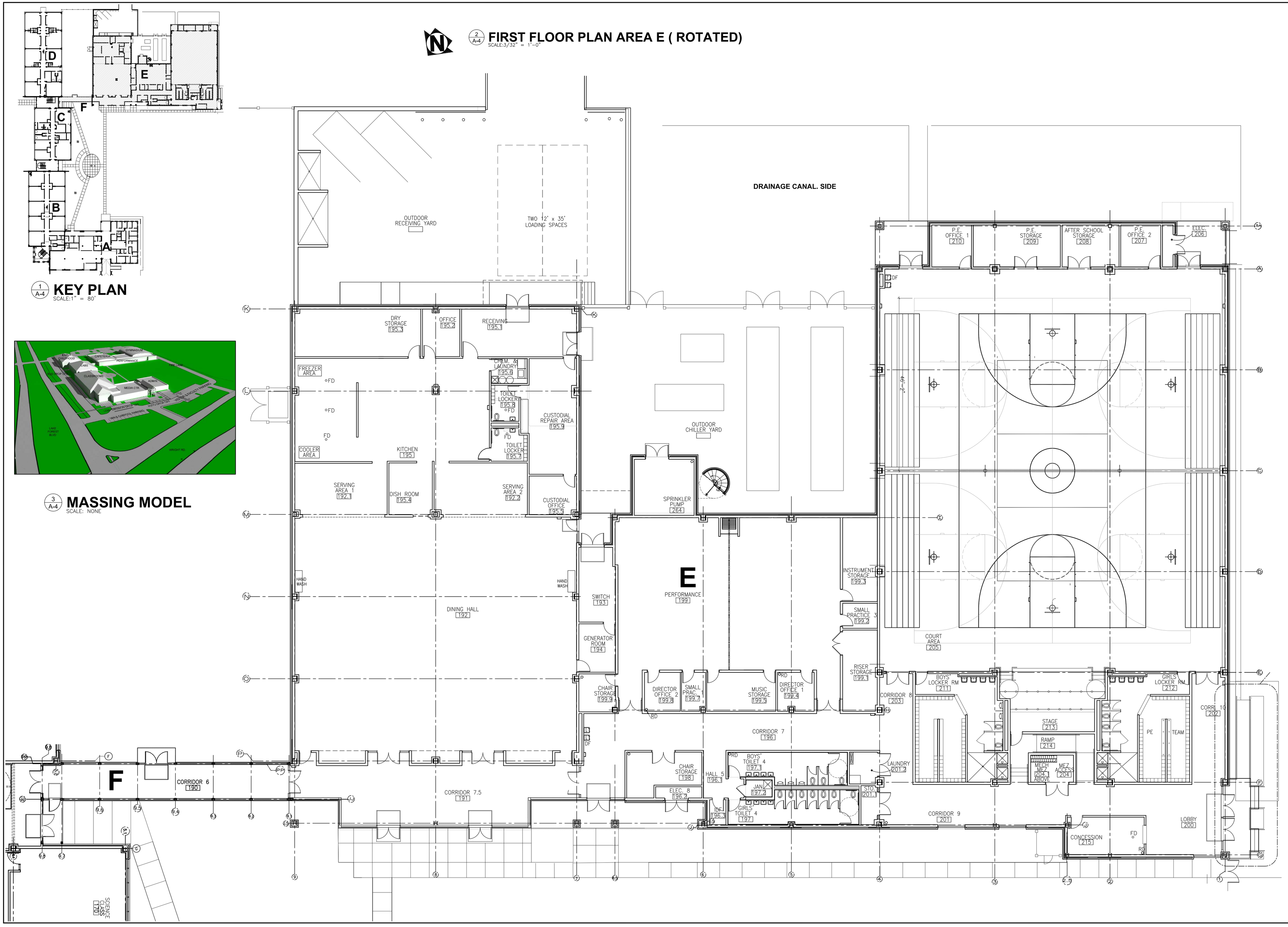

1 A-4 KEY PLAN
SCALE:1" = 80'

3 A-4 MASSING MODEL
SCALE: NONE

2 A-4 FIRST FLOOR PLAN AREA E (ROTATED)
SCALE:3/32" = 1'-0"

NEW LAKE FOREST SCHOOL
AT GREATER ST. STEPHENS SITE
11110 LAKE FOREST BLVD
NEW ORLEANS, LA 70128
FOR THE
NEW ORLEANS PARISH SCHOOL BOARD

DATE 12-26-12
DRAWN
CHECK
REVISED

HEGEDUS ARCHITECTS
IMRE HEGEDUS AND ASSOCIATED ARCHITECTS
701 LOYOLA AVENUE SUITE 811 / P.O. BOX 56367
NEW ORLEANS, LA 70113
PHONE: (504)522-6525 FAX: (504)522-9641
EMAIL: HEGEDUSARCHITECT@BELLSOUTH.NET

JOB NO.
1202

SHEET
A-4

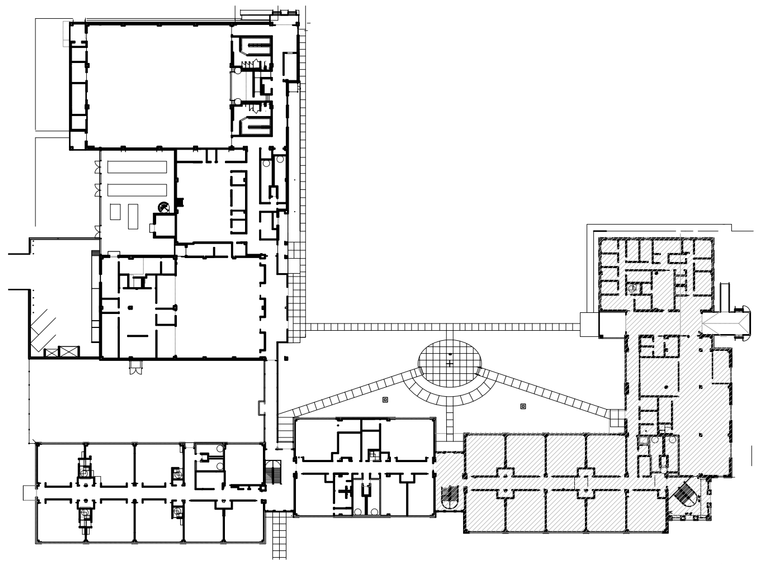

2 A-2 **KEY PLAN**
SCALE: 1" = 80'

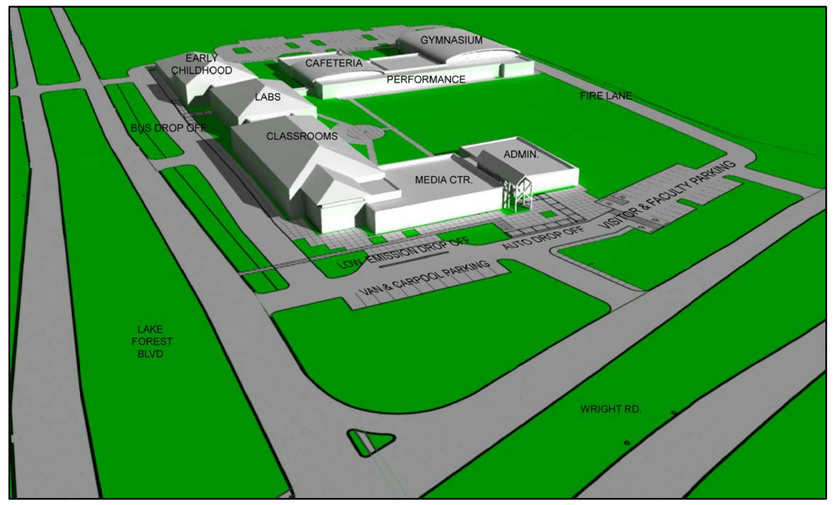

3 A-2 **MASSING MODEL**
SCALE: NONE

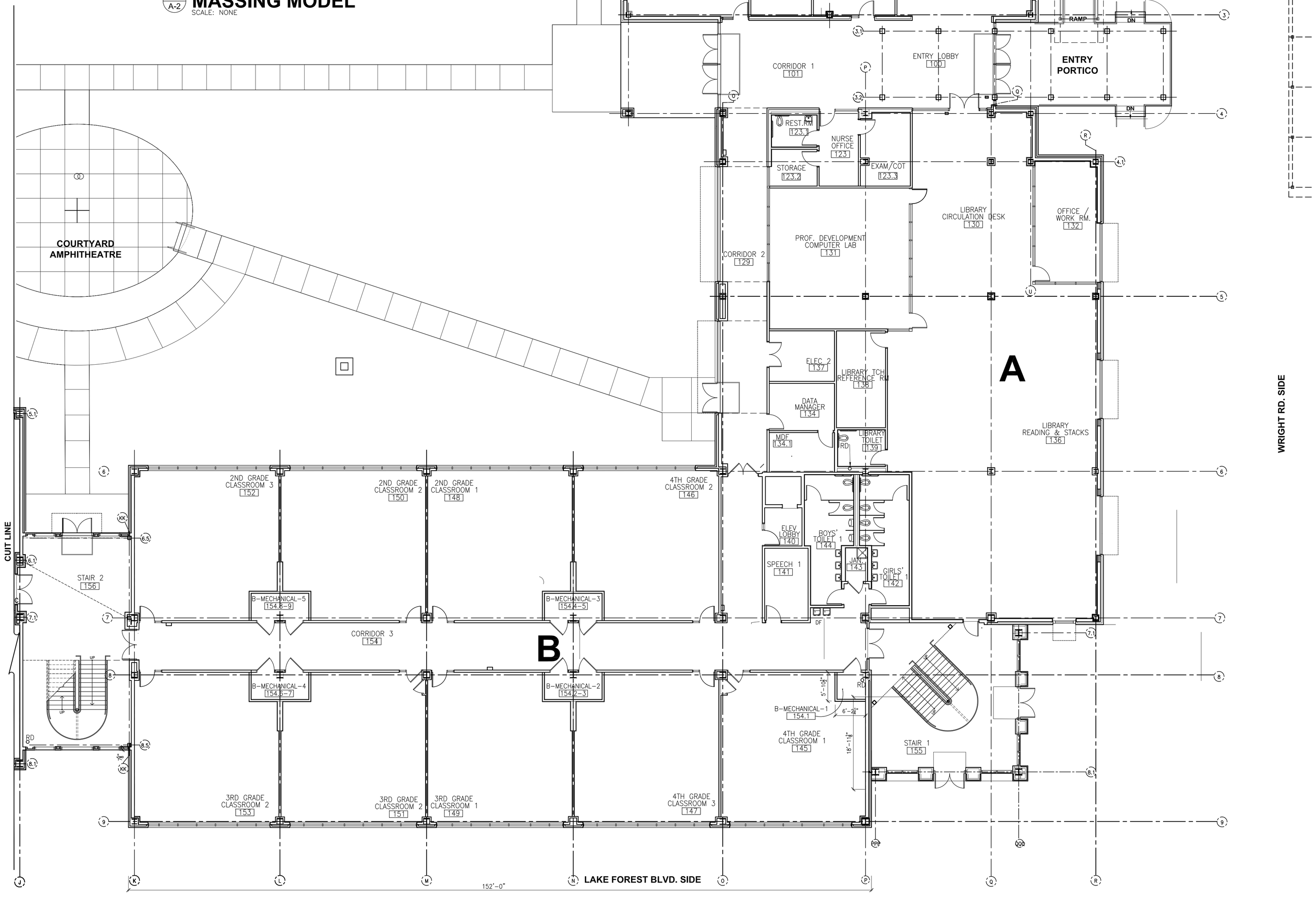

1 A-2 **FIRST FLOOR BLDGS A & B**
SCALE: 3/32" = 1'-0"

NEW LAKE FOREST SCHOOL AT GREATER ST. STEPHENS SITE

11110 LAKE FOREST BLVD
NEW ORLEANS, LA 70128

FOR THE
NEW ORLEANS PARISH SCHOOL BOARD

DATE 12-26-12
DRAWN
CHECK
REVISED

IMRE HEGEDUS AND ASSOCIATED ARCHITECTS
701 LOYOLA AVENUE SUITE 811 / P.O. BOX 56367
NEW ORLEANS, LA 70113
PHONE: (504) 522-6525 FAX: (504)522-9641
EMAIL: HEGEDUSARCHITECT@BELLSOUTH.NET

HEGEDUS ARCHITECTS

JOB NO.
1202

SHEET
A-2

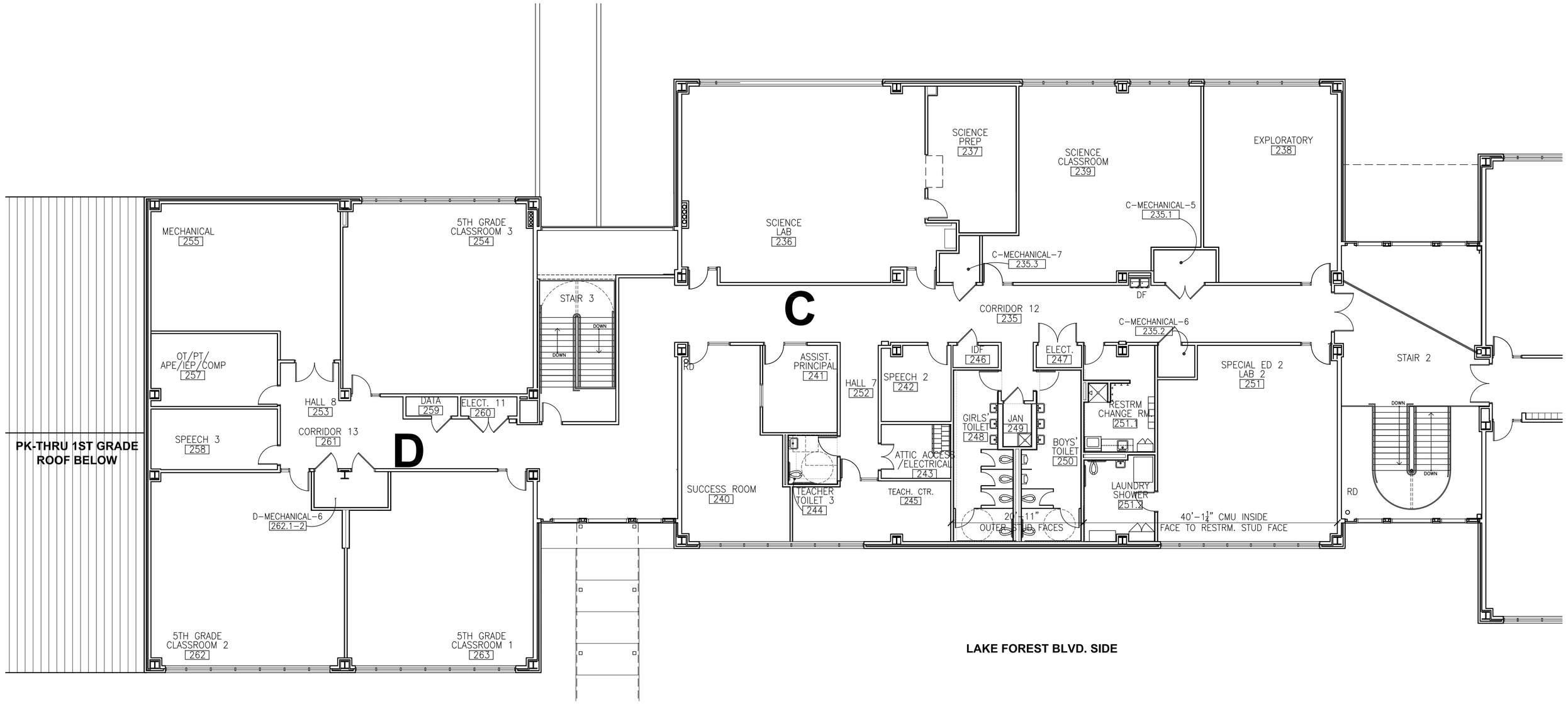

1 A-5 **SECOND FLOOR PLAN**
SCALE: 3/32" = 1'-0"

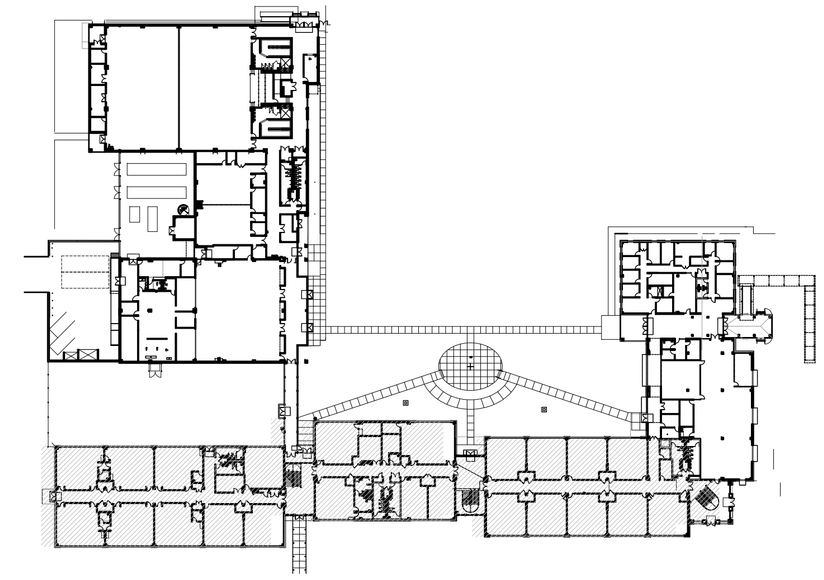

3 A-5 **KEY PLAN**
SCALE: 1" = 80'

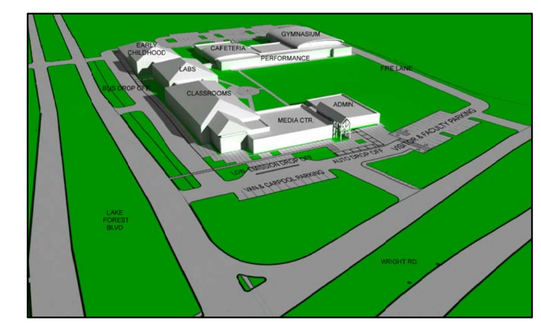

4 A-5 **MASSING MODEL**
SCALE: NONE

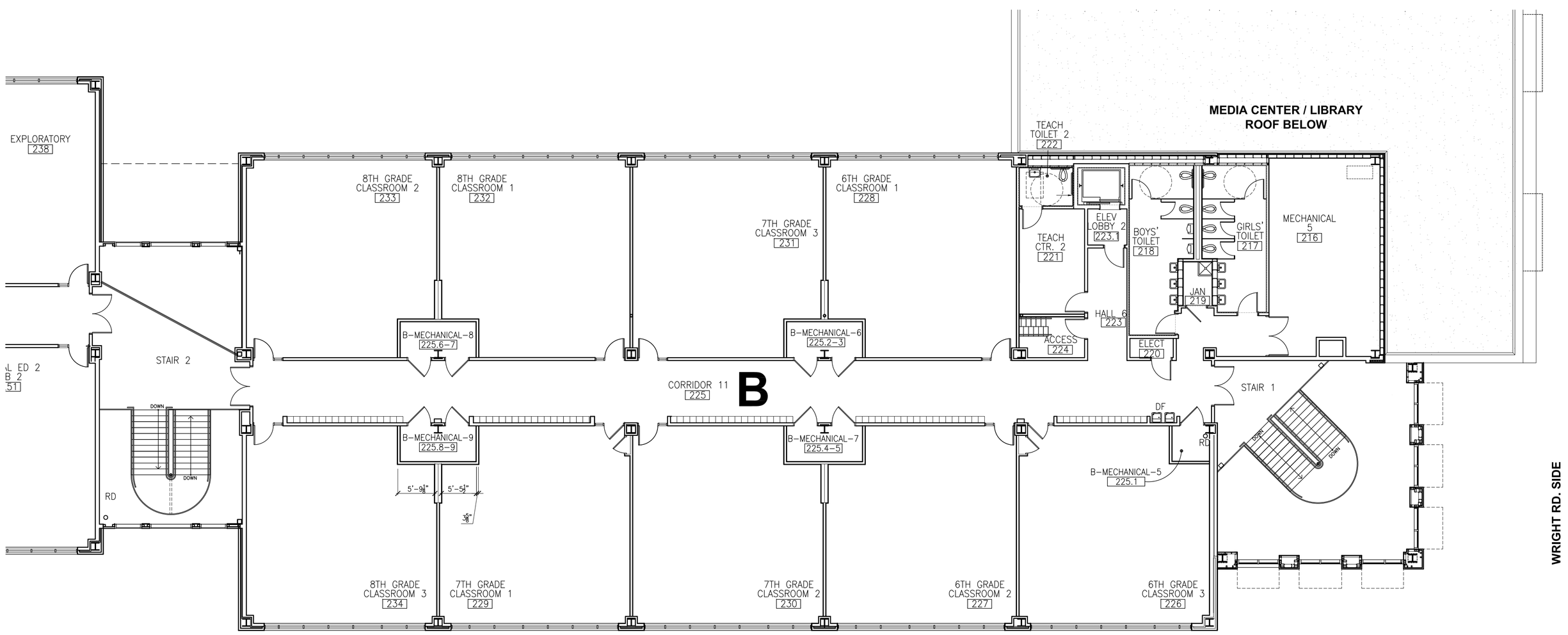

2 A-5 **SECOND FLOOR PLAN**
SCALE: 3/32" = 1'-0"

NEW LAKE FOREST SCHOOL AT GREATER ST. STEPHENS SITE

11110 LAKE FOREST BLVD
NEW ORLEANS, LA 70128

FOR THE
NEW ORLEANS PARISH SCHOOL BOARD

DATE 12-26-12
DRAWN
CHECK
REVISED

HEGEDUS ARCHITECTS
IMRE HEGEDUS AND ASSOCIATED ARCHITECTS
701 LOYOLA AVENUE SUITE 811 / P.O. BOX 56367
NEW ORLEANS, LA 70113
PHONE: (504)522-6525 FAX: (504)522-9641
EMAIL: HEGEDUSARCHITECT@BELLSOUTH.NET

JOB NO. 1202

SHEET A-5

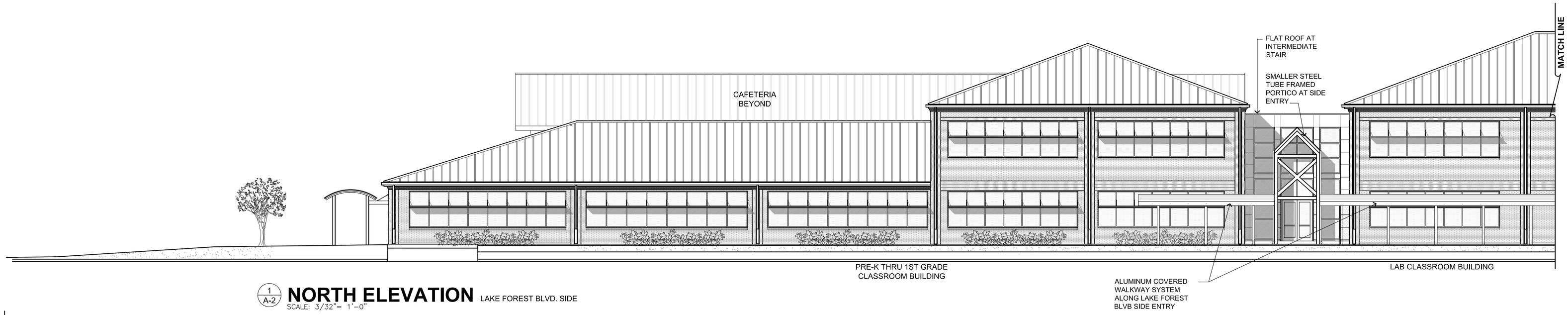

1 A-2 **NORTH ELEVATION** LAKE FOREST BLVD. SIDE
SCALE: 3/32"= 1'-0"

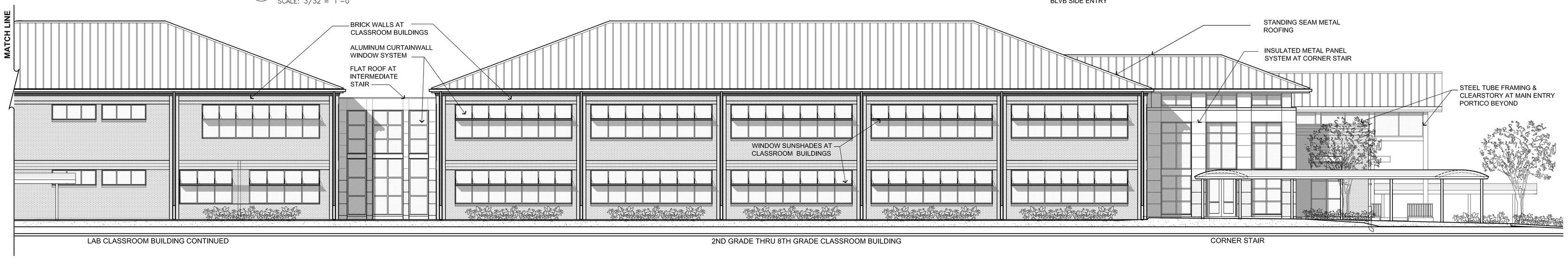

2 A-2 **WEST ELEVATION**
SCALE: 3/32"= 1'-0" WRIGHT RD. SIDE

NEW LAKE FOREST SCHOOL AT GREATER ST. STEPHENS SITE

11110 LAKE FOREST BLVD
NEW ORLEANS, LA 70128

FOR THE
NEW ORLEANS PARISH SCHOOL BOARD

DATE 12-26-12
DRAWN
CHECK
REVISED

IMRE HEGEDUS AND ASSOCIATED ARCHITECTS
701 LOYOLA AVENUE SUITE 811 / P.O. BOX 56367
NEW ORLEANS, LA 70113
PHONE: (504) 522-6525 FAX: (504)522-9641
EMAIL: HEGEDUSARCHITECT@BELLSOUTH.NET

HEGEDUS ARCHITECTS

JOB NO.
1202

SHEET
A-6

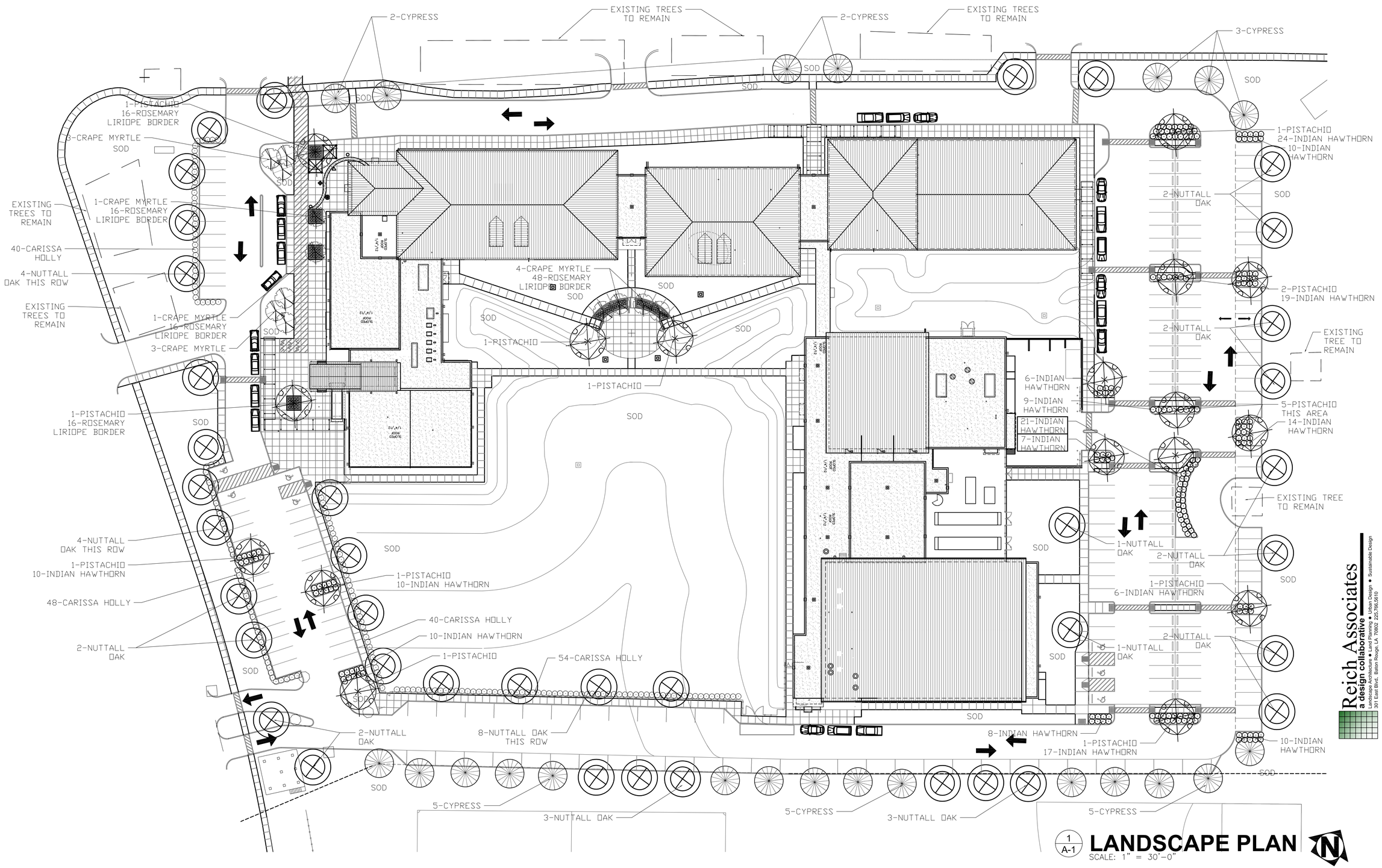

1 / A-1 **LANDSCAPE PLAN**

SCALE: 1" = 30'-0"

N

NEW LAKE FOREST SCHOOL

11110 LAKE FOREST BOULEVARD
@ WRIGHT ROAD

FOR THE
ORLEANS PARISH SCHOOL BOARD

DATE	11-6-2012
DRAWN	
CHECK	
REVISED	

Reich Associates
a design collaborative
Landscape Architecture • Land Planning • Urban Design • Sustainable Design
301 East Bros. Baton Rouge, LA 70802 225/766.5919

HEGEDUS ARCHITECTS
IMRE HEGEDUS AND ASSOCIATED ARCHITECTS
701 LOYOLA AVE STE 811 NEW ORLEANS, LA 70113
MAIL TO: P.O. BOX 56367 NEW ORLEANS, LA 70160
PHONE: (504) 522-6525 FAX: (504)522-9641
EMAIL: HEGEDUSARCHITECTS@BELLSOUTH.NET

JOB NO.
1202

SHEET
L-1

PLANT LIST

QTY SCIENTIFIC NAME COMMON NAME

TREES

12	LAGERSTROEMIA INDICA 'POTOMAC'	CRAPE MYRTLE 'POTOMAC'		8–10' HEIGHT 1" CAL PER TRUNK, FULL BRANCHING
17	PISTACIA CHINESIS	CHINESE PISTACHIO		8–10' HEIGHT 2–3" CAL, SINGLE LEADER, STRAIGHT TRUNK
39	QUERCUS NUTTALLII	NUTTALL OAK		8–10' HEIGHT 2–3" CAL, SINGLE LEADER, STRAIGHT TRUNK
22	TAXODIUM DISTICHUM	BALD CYPRESS		8–10' HEIGHT 2–3" CAL, SINGLE LEADER, STRAIGHT TRUNK

SHRUBS/GROUNDCOVER

192	ILEX CORNUTA 'CARISSA'	CARISSA HOLLY		24" HEIGHT MIN AT TIME OF PLANTING
XX	LIRIOPE MUSCARI	LIRIOPE	4" POT	8" HT, FULL POT, WELL ROOTED, SPECIMEN
191	RAPHIOLEPIS INDICA	INDIAN HAWTHORN	3 GAL	18" HT, FULL POT, WELL ROOTED, SPECIMEN
112	ROSMARINUS OFFICINALIS	ROSEMARY	3 GAL	18" HT, FULL POT, WELL ROOTED, SPECIMEN
XX	Bed Prep	Bed Prep.	SF	PER SPECIFICATIONS
XX	SOD	Bermuda	SY	PER SPECIFICATIONS

NOTE: ALL SHRUB HEDGES ALONG PARKING LOT MUST BE 24" AT TIME OF PLANTING.

PLANTING NOTES

1. LOCATE ALL UTILITIES ON SITE PRIOR TO COMMENCING WORK. ANY DAMAGE DONE TO EXISTING OR NEW UTILITIES SHALL BE REPAIRED OR REPLACED AT NO ADDITIONAL COST TO OWNER.
3. STAKE OUT ALL TREE LOCATIONS AND PLANTING BED EDGE CONFIGURATIONS FOR APPROVAL BY THE OWNER'S REPRESENTATIVE PRIOR TO INSTALLATION. BED EDGES SHALL HAVE SMOOTH, EVEN LINES AS SHOWN ON THE DRAWINGS. LOCATE AS DIMENSIONED ON PLANS.
3. COORDINATE WORK WITH THE WORK OF OTHER TRADES ON THE SITE.
4. ENTIRE SITE SHALL BE GRADED TO FINISH GRADE PRIOR TO SCHEDULING PLANTING INSTALLATION.
5. COORDINATE WITH APPLICABLE UTILITY COMPANIES AS REQUIRED DURING THE COURSE OF THE INSTALLATION.
6. APPLY FOR AND PROCURE REQUIRED PERMITS PRIOR TO COMMENCING WORK.
7. PLANTS SHALL BE SPECIMEN QUALITY, FULL POT AND HEAD, SYMMETRICAL FOLIAGE AND BRANCHING STRUCTURE. SHRUBS SHALL BE FULL TO GROUND.
8. PROVIDE SAMPLES OF EACH SHRUB AND GROUNDCOVER SPECIES FOR APPROVAL BY THE OWNER PRIOR TO DELIVERY TO THE SITE. PROVIDE PHOTOGRAPHS WITH SCALE FIGURES FOR TREES OR SAMPLE TREES FROM LOCAL NURSERY (60 MILE RAD. FROM BATON ROUGE) FOR APPROVAL BY THE OWNER PRIOR TO DELIVERY TO THE SITE.
9. PLANT MATERIAL OF THE SAME SPECIES SHALL BE MATCHING IN CHARACTER AND SIZE, OBTAINED FROM THE SAME SOURCE.
10. ALTERNATE SPACING OF PLANT MATERIAL WHEN PLANTING IN LARGE MASSES, UNLESS OTHERWISE NOTED.
11. REFER CLOSELY TO SPECIFICATIONS FOR PLANTING WORK REQUIREMENTS.
12. CALIPER OF MULTI–TRUNK TREES DENOTES MINIMUM CALIPER OF MAJOR TRUNKS. OTHER TRUNKS MUST BE 1/3.SIZE OF MAJOR TRUNK OR LARGER.
13. MACHINE MOVED TREES SHALL BE NURSERY GROWN TREES WITH FULL HEAD SYMMETRICAL BRANCHING, DARK GREEN AND HEALTHY FOLIAGE. TREES SHALL BE PRUNED TO BRANCH AT EYE LEVEL. TREES SHALL BE MATCHING WITHIN SPECIES AND SHALL HAVE NO WOODPECKER HOLE OR INDICATIONS OF INSECTS, DISEASES OR BORERS. MACHINE DIAMETER SHALL BE SIZED AS ON PLANT LIST. SMALLER SIZE MACHINES AND/OR STAGING OF TREES SHALL NOT BE ALLOWED.
14. WHERE AREAS ARE MARKED AS HYDROMULCH, IT SHALL MEAN BERMUDA GRASS HYDROMULCH UNLESS OTHERWISE NOTED. WHERE NOTED AS SOLID SOD, IT SHALL BE BERMUDA GRASS SOLID SOD. SOLID SOD SHALL BE 3. STRIP AT ALL CURBS, BUILDING EDGES, AND FENCES, TYPICAL WHERE NOTED, IF NOT SPECIFICALLY NOTED AS SOD STRIP, SOLID SOD DESIGNATION SHALL APPLY TO ENTIRE AREA. SOD OR HYDROMULCH AS NOTED TO EDGE OF TREE BALL OR CUT BED EDGE, TYPICAL.
15. HAND GRADE ENTIRE SITE PRIOR TO SEEDING OR SODDING. MEDIAN AREAS SHALL BE RAISED AT CENTER, TYPICAL WITH APPROXIMATELY 3 PERCENT SLOPE TO EDGES PRIOR TO GRASSING. GRASS AREAS SHALL HAVE A CONVEX CROSS–SECTION UNLESS SPECIFICALLY NOTED ON ENGINEERING DRAWINGS AS A SWALE.
16. HOSE BIBS SHALL BE PROVIDED FOR IRRIGATION OF ALL PLANTING AND TREES AROUND THE SITE. COORDINATE WITH CIVIL DRAWINGS.

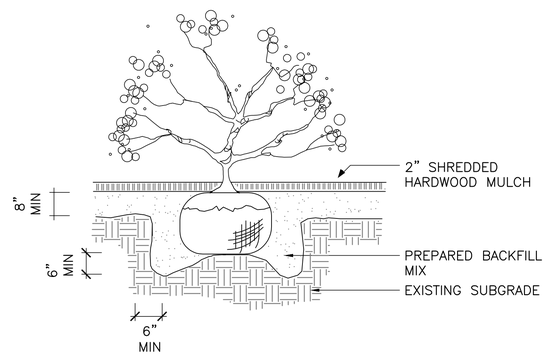

SHRUB IN PLANTING BED

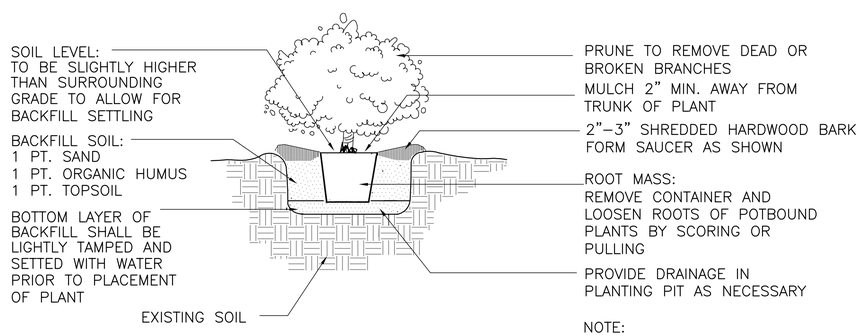

SHRUB POCKET PLANTING

A SHRUB PLANTING DETAIL

NTS

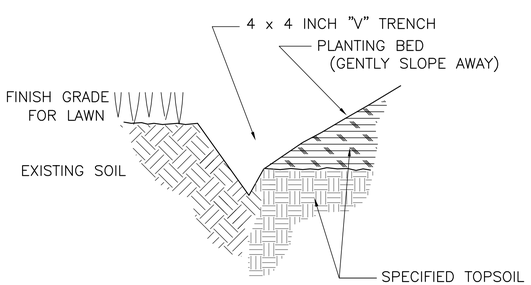

D TRENCH EDGING DETAIL

NTS

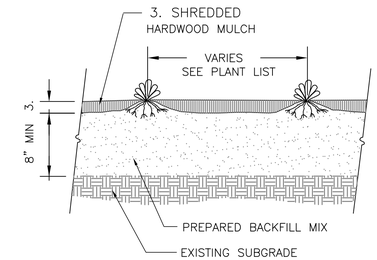

C GROUNDCOVER PLANTING

NTS

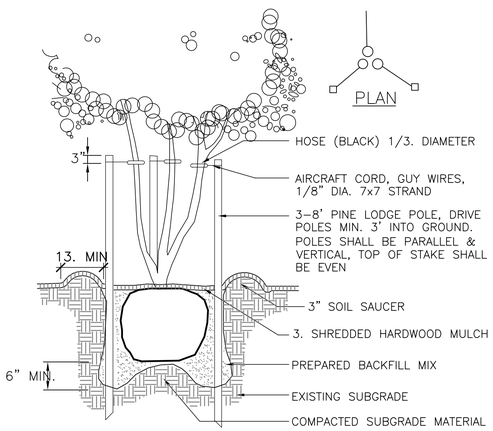

B MULTI TRUNK TREE STAKING

NTS

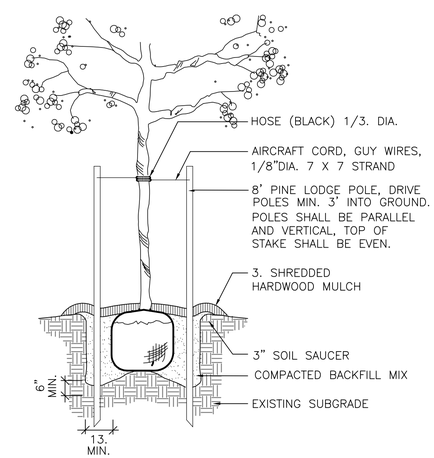

A TREE STAKING

NTS

PLANTING DETAILS

NEW LAKE FOREST SCHOOL

11110 LAKE FOREST BOULEVARD
@ WRIGHT ROAD

FOR THE
ORLEANS PARISH SCHOOL BOARD

DATE
DRAWN
CHECK
REVISED 11–6–2012

Reich Associates
a design collaborative
Landscape Architecture • Land Planning • Urban Design • Sustainable Design
301 East Blvd. Baton Rouge, LA 70802 225.336.5610

HEGEDUS ARCHITECTS
IMRE HEGEDUS AND ASSOCIATED ARCHITECTS
701 LOYOLA AVE STE 811 NEW ORLEANS, LA 70113
MAIL TO: P.O. BOX 56367 NEW ORLEANS, LA 70160 (504) 522–6525 FAX: (504)522–9641
EMAIL: HEGEDUSARCHITECTS@BELLSOUTH.NET

JOB NO. 1202

SHEET L-2