CITY OF NEW ORLEANS
ONE STOP
PERMITS & LICENSES

App A2

City Planning Commission

Date 7-21-2016
Tracking Number 16-1635

MASTER PLAN APPLICATION

APPLICATION FOR AMENDMENT TO
PLAN FOR THE 21ST CENTURY: NEW ORLEANS 2030 (THE MASTER PLAN)

Complete Application Required: Use this form for all requests to amend Plan for the 21st Century: New Orleans 2030 (the Master Plan). The City will not process an application that does not have all the required items. To accept your application, each of the items listed under Required Components must be submitted at the same time.

Early Consultation: Prior to submitting an application, the applicant is required to set up a pre-application conference meeting with a City Planner to discuss the proposal. City Planning staff will provide the applicant with assistance and information on the application feasibility, decision criteria, review time, and whether a Neighborhood Participation Program (NPP) meeting is required.

Application Acceptance: All applicants are required to bring in one copy of the application package for informal review by a staff planner, prior to the formal application to ensure that the application is complete. Applications will be accepted at the City Planning Commission between 8:00 AM and 5:00 PM Monday through Thursday and between 8:00 AM and 3:30 PM Friday. No appointment is necessary for the formal application submittal; however, an appointment with a City Planner is necessary for the early consultation. Mailed, faxed or e-mailed applications will not be accepted.

Purpose: The Master Plan is a long-term vision for the future of New Orleans. It contains policy recommendations across a spectrum of topics, but with a particular focus on the built environment. Amendments reflecting updated information, changing trends, best practices, or community goals are generally either text changes or revisions to the Future Land Use Map (FLUM). Text amendments affect the policies of the comprehensive plan on a City-wide level. Map amendments influence the potential uses and development of specific properties. A FLUM amendment may affect a site's zoning designation when zoning is revised comprehensively or when a zoning change application is submitted. Text and map amendments must be consistent with the overall policy intent of the Master Plan. Justification for the change(s) within the context of the Master Plan is the responsibility of the applicant.

When to Apply and Process: In 2016, the amendment application period will begin on April 25th and close on July 30th. Once the amendment application packet is submitted for review, the City Planning Commission will arrange a public meeting and publish a notice in a local newspaper of general circulation at least fifteen days in advance of the meeting. In addition to the public meetings, the City Planning Commission will hold a public hearing(s) to approve, approve with modifications, or disapprove the proposed amendments. A staff report and recommendations will be available to aid the discussion. The Planning Commission's recommendation will be forwarded to the City Council for final disposition.

REQUIRED COMPONENTS

Amendment to Text of Master Plan
- Completed application form
- Reasons for change may address the following criteria:
  - Public benefits from the proposed change
  - Health, safety & welfare
  - Evaluation of current public policy
  - Other factors
- FEE: $1,500 (*Only applies to descriptions of the Future Land Use Categories of Chapter 14, Sections C and D)

Amendment to Future Land Use Map
- Completed application form (must be the property owner)
- Neighborhood Participation Program Report (see NPP Resource Guide)
- Reasons for change may address the following criteria:
  - Change in land use trends
  - Impacts on neighboring property
  - Evaluation of existing zoning classification & the current future land use classification
  - Public benefits from the proposed change
  - Health, safety & welfare
  - Other factors
- Photographs of subject site
- FEE based on table below

Lots 0-4,999 sq ft	$1,000	Lots 25,000-74,999 sq ft	$3,000
Lots 5,000-24,999 sq ft	~~$2,000~~	Lots 75,000 sq ft or more	$4,000

TOTAL 19 PER PAUL

Accepted forms of payment include check, cashier's check, money order, Visa, MasterCard, & Discover.

TO BE COMPLETED BY CPC STAFF

Intake Plannner CB Date Recieved 7-21-16
Amount Received $1000 of $4000 Planning District HDR D1

CITY OF NEW ORLEANS
ONE STOP
PERMITS & LICENSES

City Planning Commission

Date _____
Tracking Number _____

MASTER PLAN APPLICATION

REQUEST FOR CHANGE IN TEXT OF MASTER PLAN
REQUESTS OPEN TO ALL RESIDENTS

For text amendment changes, including changes to graphics, tables, or maps, the applicant must provide the chapter as well as the page number of the amendement that the applicant wishes to change. Proposed additions to the text should be underlined; proposed deletions from the text should be indicated by strikethrough. If the change is for a graphic, table, or map other than the Future Land Use Map(s), indicate the volume, chapter, and page number along with the title of the graphic, table, or map.

Volume _____ Chapter(s) _____ Page No(s) _____ Title(s) _____

Attach a copy of current graphic, table, or map, if applicable.

Specific proposed change to text (if necessary, applicant may submit additional sheets):

REQUEST FOR CHANGE TO FUTURE LAND USE MAP
MAY BE REQUESTED BY OWNER OF PROPERTY(S)

For a change to a Future Land Use Map, there must be a clear description and map of the boundaries. The request should indicate the present Future Land Use Map designation and the designation that is being requested for the area. If more than one category is being requested, precise boundaries of each requested land use designation must be described and indicated on maps. A statement describing the reasons for the requested change must be included in the application.

Boundaries of Area (A separate applicaton is needed for each non-contiguous property) _____

Freret & Calhoun, 5 contiguous Lots, Addresses 6321, 6301, & 6309 Freret, 6321 Freret Street also has frontage on Robertson St.

Municipal Address(es) _____

6321 & 6325 Freret St., 6301 & 6309 Freret St., New Orleans, LA 70118

Square Number(s) Burtheville Sq 106 Lot Number(s) Lot K, Lot 12, Lot 13

Tax Bill Number(s) 6152077012, 615207007, 615207008

Square footage of area 6321 &6325 Freret - 22,648 sf 6301 Freret - 3540 sf 6309 Freret -3540 sf

Future Land Use Map Designation (current status) RLD-PRE (Residential Low - Density Pre-War)

Proposed Future Land Use Map Designation Institutional (INS)

CITY OF NEW ORLEANS
ONE STOP
PERMITS & LICENSES

City Planning Commission

Date _____
Tracking Number _____

MASTER PLAN APPLICATION

APPLICANT INFORMATION FOR AMENDMENTS TO TEXT OF MASTER PLAN

APPLICANTS FOR AMENDMENTS TO FUTURE LAND USE MAPS (FLUM) MUST BE THE OWNER OF THE SUBJECT PROPERTY

Applicant Type: ○organization ○public official/agency ○individual citizen ☑property owner ○other
Applicant Name (and org. name if applicable) The Administrators of the Tulane Educational Fund
Address 6325 Freret Street
City New Orleans State LA Zip 70118
Phone 504-862-8698 Email address alorino@tulane.edu

Applicant Type: ○organization ○public official/agency ○individual citizen ☑property owner ○other
Applicant Name (and org. name if applicable) The Administrators of the Tulane Educational Fund
Address 6321 Freret Street
City New Orleans State LA Zip 70118
Phone 504-862-8698 Email address alorino@tulane.edu

Applicant Type: ○organization ○public official/agency ○individual citizen ☑property owner ○other
Applicant Name (and org. name if applicable) The Administrators of the Tulane Educational Fund
Address 6309 Freret Street
City New Orleans State LA Zip 70118
Phone 504-862-8698 Email address alorino@tulane.edu

Applicant Type: ○organization ○public official/agency ○individual citizen ☑property owner ○other
Applicant Name (and org. name if applicable) The Administrators of the Tulane Educational Fund
Address 6301 Freret Street
City New Orleans State LA Zip 70118
Phone 504-862-8698 Email address alorino@tulane.edu

Applicant Type: ○organization ○public official/agency ○individual citizen ○property owner ○other
Applicant Name (and org. name if applicable) _____
Address _____
City _____ State _____ Zip _____
Phone _____ Email address _____

CITY OF NEW ORLEANS
ONE STOP
PERMITS & LICENSES

City Planning Commission

Date _____
Tracking Number _____

MASTER PLAN APPLICATION

ACKNOWLEDGMENTS

If ownership is joint, each owner must be listed. If multiple squares, then applicants must own not less than 50% of the land for which the amendment is requested. If ownership is a partnership, the Partnership Agreement must be included. If ownership is a corporation, Articles of Incorporation and a Board Resolution authorizing an individual or agent to sign on its behalf. If ownership is an LLC, Articles of Organization and legal documentation authorizing an individual or agent to sign on its behalf must be included. If necessary, applicant may be required to submit proof of ownership documents, such as copies of a recorded act of sale, act of exchange, act of donation, or other documents.

I (we) hereby affirm that ownership and property information presented on this application is current and accurate and I (we) acknowledge that inaccurate or incomplete ownership, improper authorization, or property identification will make this application and resulting actions null and void. I (we) the undersigned owner or authorized agent of the area of land described above, hereby submit for your approval the above-stated request.

Applicant Signature Anthony Morris Date July 18, 2016

Applicant Signature _____ Date _____

STATE OF LOUISIANA, PARISH OF ORLEANS

Before me, the undersigned authority, personally appeared the person(s) whose signatures are affixed above, all of the full age of majority, who declared under oath to me, Notary, that they are the owners or authorized agents of the property described above, and that their signatures were executed freely and voluntarily and that they are duly qualified to sign.

Sworn and subscribed before me this 18th day of July 20 16.

HOWARD T. BOYD, III
NOTARY PUBLIC
Parish of Orleans, State of Louisiana
My Commission Expires
Bar Number: 27186
My Commission is issued for Life

Howard T. Boyd

Tulane University

The Administrators of the
Tulane Educational Fund

June 27, 2016

STATEMENT OF INCUMBENCY

I hereby certify that **Anthony P. Lorino** holds the position of Senior Vice President for Operations and Chief Financial Officer of Tulane University and is therefore authorized to execute documents on behalf of the Administrators of the Tulane Educational Fund arising in the ordinary course of its business.

Cyndy M. English
Recording Secretary for the Board of Tulane University

317A Gibson Hall, New Orleans, Louisiana 70118-5698 *tel* 504.865.5738 *fax* 504.865.5865 www.tulane.edu

Adopted May 23, 1882, and amended up to
March 15, 2012

UNITED STATES OF AMERICA,
STATE OF LOUISIANA,
CITY OF NEW ORLEANS.

Be it known, that on this twenty-ninth day of the month of May, in the year of our Lord one thousand eight hundred and eighty-two, and of the independence of the United States of America the one hundred and sixth,

Before, Charles G. Andry, a notary Public, duly commissioned and sworn, in and for this city and the Parish of Orleans, State of Louisiana, therein residing, and in the presence of the witnesses hereinafter named and undersigned,

Personally came and appeared, the several persons whose names are hereunto subscribed, who declared, that availing themselves of the provisions of the statutes of this State relative to the organization of corporations for literary, scientific, religious and charitable purposes, they do by these presents organize themselves into a body politic and corporate, with the view of carrying out the wishes, intentions and suggestions of Paul Tulane, Esq., formerly of the said city of New Orleans, and now residing in Princeton, in the State of New Jersey, as the same are expressed and set forth in a letter to them, the present appearers, by the said Paul Tulane, dated the second day of May, 1882, the original of which letter is hereunto annexed, and is transcribed herein for reference and explanation, and is in the following words, to-wit:

Princeton, May 2, 1882.

To Messrs. Randall L. Gibson, Chas. E. Fenner, James McConnell, T. G. Richardson, M.D., Edward White, E. H. Farrar, P. N. Strong, B. M. Palmer, D.D., Hugh Miller Thompson, D.D., Chas. A. Whitney, Sam'l. H. Kennedy, Walter Stauffer, Cartwright Eustis, Henry Ginder, John T. Hardie, R. M. Walmsley, and Wm. O. Rogers:

GENTLEMEN--A resident of New Orleans for many years of my active life, having formed many friendships and associations dear to me, and deeply sympathizing with its people in whatever misfortune or disasters may have befallen them, as well as being sincerely desirous of

There are other States whose laws do not, by taxation, repel such gifts in aid of education, whose wise example, I am assured, will be followed by the State of Louisiana and the city of New Orleans in such instance; and I earnestly urge that you make immediate effort to secure the exemption of this property from taxation, and be constant in so doing until your efforts are successful.

The character of the property donated is to remain unchanged. It cannot be mortgaged, and it cannot be sold nor incumbered in any way, except at the end of not less than fifty years, as hereinafter stated. Mortgaging it or selling it, and the investment of the proceeds in stocks, bonds or other securities, might and probably would lead to disaster, owing to the uncertain and fluctuating nature of the value of securities of every description. On the other hand, the real estate, the title to which I intended to donate to you, is well located, and cannot fail to increase in value as the city shall become prosperous.

You must keep the property well insured in solvent offices and in good repairs, so that the best rental possible may be realized.

The plans and details of any organization, corporate or otherwise, must of necessity be left to your own judgment; but I desire to communicate to you my wishes in such manner as to enable you more fully to enter into the motives which impel me, thereby enabling you completely to enter into my thoughts and purposes.

Of course, whatever I may determine to donate to you, should you conclude to organize, will be (whilst leaving you the absolute owners of the property) with the object of enabling you, in your discretion, to use the revenues for the purpose already by me mentioned.

I suggest and recommend -- 1. That in your organization, whatever form it may assume, that my friend, Gen. Randall Lee Gibson, be your chairman or president, and that Judge Chas. E. Fenner and James McConnell may be vice presidents or vice chairmen. 2. That you provide for the filling of any vacancies in your number by death, resignation or otherwise, by election. 3. That whilst my desire is that you shall continue my purpose for more than fifty years, nevertheless I would consider it no violation of these wishes should you, when organized, determine, after fifty year, no longer to perform the duties

fixed in the City of New Orleans, Parish of Orleans, State of Louisiana, and it shall exist and continue during ninety-nine (99) years from the date of incorporation and perpetually thereafter in accordance with the provisions of Act No. 43 of the Louisiana State Legislature of 1884.

ARTICLE II

The corporate powers of this corporation shall be exercised by the following named incorporators, and their successors, who shall constitute a perpetual Board of Administrators, to-wit: Randall Lee Gibson, Charles Erasmus Fenner, James McConnell, Tobias Gibson Richardson, M.D., Edward Douglass White, Edgar Howard Farrar, Paschal Neilson Strong, Benjamin Morgan Palmer, D.D., Hugh Miller Thompson, D.D., Charles Augustus Whitney, Samuel Horton Kennedy, Walker Robinson Stauffer, Cartwright Eustis, Henry Ginder, John Timmons Hardie, Robert Miller Walmsley, William Oscar Rogers. The number of active members comprising the Board shall be 17, or such greater number as the Board of Administrators may determine from time to time, as provided in the Bylaws.

For historical purposes, it is noted that the original Charter provided for a President and two Vice Presidents, a Secretary and Treasurer and stated as follows:

"The President is hereby declared to be Randall Lee Gibson; Judge Charles E. Fenner shall be the First Vice President; and James McConnell, Esq., the Second Vice President."

ARTICLE III

The objects, purposes and powers of this corporation are hereby declared to be: To hold property, both real and personal, by purchase or by donation, for education purposes, and to use and dispose of the same upon the terms and conditions upon which the said property is or may be donated or acquired.

The corporation's powers shall be subject to any limitations imposed by the provisions of the Internal Revenue Code of 1986, as amended (the "Code") on the corporation as an organization described in Section 501(c)(3) of the Code that qualifies as exempt from federal income taxation under Section 501(a) of the Code and as an

ARTICLE IV

The officers of the corporation shall be a Chairman and such Vice Chairmen as may be provided in the Bylaws, elected by the Administrators from among their number, the President of the University, and the Secretary of the Board (who shall also serve as Secretary of the University); and such other officers as may be provided for in the Bylaws. The officers of the corporation shall serve such terms and shall have such authority and discharge such duties and responsibilities as shall be specified in the Bylaws.

ARTICLE V

The registered office of the corporation is located at 6823 St. Charles Avenue, Suite 300 Gibson Hall, New Orleans, Louisiana 70118. The registered agent of the corporation is the General Counsel, at the above address.

ARTICLE VI

A general meeting of the Administrators will be held at least once a year on the third Thursday of May, but if not held on that date, the next regular meeting of the Administrators shall be deemed to be such general meeting.

Any Administrator absent from a meeting of the Administrators or any committee thereof, may be represented by any other Administrator, who may cast the vote of the absent Administrator according to the written instructions, general or special, of the absent Administrator. Such written instructions, or proxy, of the absent Administrator must be submitted to the Recording Secretary of the Board not less than three (3) business days prior to the meeting to which such proxy applies. Proxies not submitted in accordance with this Article shall not be valid.

The rules and regulations for the conduct and management of the business of the corporation and the administration of its property shall be provided for by By-Laws to be adopted by the Administrators and which shall be subject to amendment at any regular meeting of the Administrators by a majority thereof.

of the University, the Board of Administrators dedicated Two Million Dollars ($2,000,000) of University funds functioning as endowment to the Newcomb Foundation. This Two Million Dollars ($2,000,000) and all funds thereafter contributed to the Newcomb Endowment, (both hereinafter referred to as "Endowment Funds") shall be invested by the Board with all other endowed funds of the University and paid out at the rate used for such other endowed funds. Earnings from the Endowment Funds shall be allocated by the Executive Director of the H. Sophie Newcomb Memorial College Institute upon the advice of the Advisory Board of Trustees in accordance with the purposes of the Foundation and the terms of any gift.

Portions of this Article may be amended, revised or repealed only after written notice has been provided to each member of the Advisory Board of Trustees of the Newcomb Foundation at least ninety days prior to a regular meeting of the Board of Administrators. Any change or changes in this Article shall require the approval of ninety percent of the entire Board of Administrators.

Thus done and passed in my office, in the City of New Orleans aforesaid, on the day, month, and year first above written, in the presence of Messrs. Edgar Grima and George Grima, competent witnesses, both of this city, who hereunto sign their names with the said appearers and me, the said Notary, after due reading of the whole.

The original is signed; Randall Lee Gibson, Chas. Erasmus Fenner, James McConnell, Tobias G. Richardson, E. D. White, Edgar Howard Farrar, Paschal Neilson Strong, Hugh Miller Thompson, Samuel H. Kennedy, Cartwright Eustis, Henry Ginder, William O. Rogers, B.M. Palmer, Walter R. Stauffer, Chas. A. Whitney, John T. Hardie, R. M. Walmsley, Edgar Grima, George Grima, Charles G. Andry, Notary Public.

Having examined the foregoing Act of Incorporation, I am of the opinion that the purposes and objects of the same, as specified therein, are legal and that none of the provisions therein contained are contrary to law. I therefore approve the same.

JOSHUA G. BAKER
Asst. Dist. Attorney, Parish of Orleans

Articles I, V and VI
Amended May 12, 2006
As per act before Michele A. Eagan
Recorded Mortgage Instrument # 954413, NA #2008-103
11/5/08

Article III
Amended March 15, 2012
As per act before Michele A. Eagan
Recorded Mortgage Instrument #1094506 , NA #2012-25947
7/3/2012

Master Plan Amendment

Reason for Future Land Use Map Change Request from Tulane University

Tulane University would like to request that the FLUM classification of the following parcels be changed to Institutional (INS):

- 6321 & 6325 Freret Street
- 6301 Freret Street
- 6309 Freret Street
- 6318 Magnolia Street
- 6320 Clara Street
- 6320 S. Claiborne Avenue

All of these parcels are owned by Tulane University and currently considered part of its Uptown Campus. These parcels are contiguous to the other sections of campus, currently classified as Institutional on the Future Land Use Map. These parcels are part of the university's comprehensive approach to stormwater management which is outlined in the Institutional Master Plan, to be filed with the city by August 10, 2016. Tulane also has plans to use these parcels as an enhanced landscape transition zone between the adjacent neighborhood on Calhoun Street and the interior of campus.

UPTOWN CAMPUS

MASTER PLAN

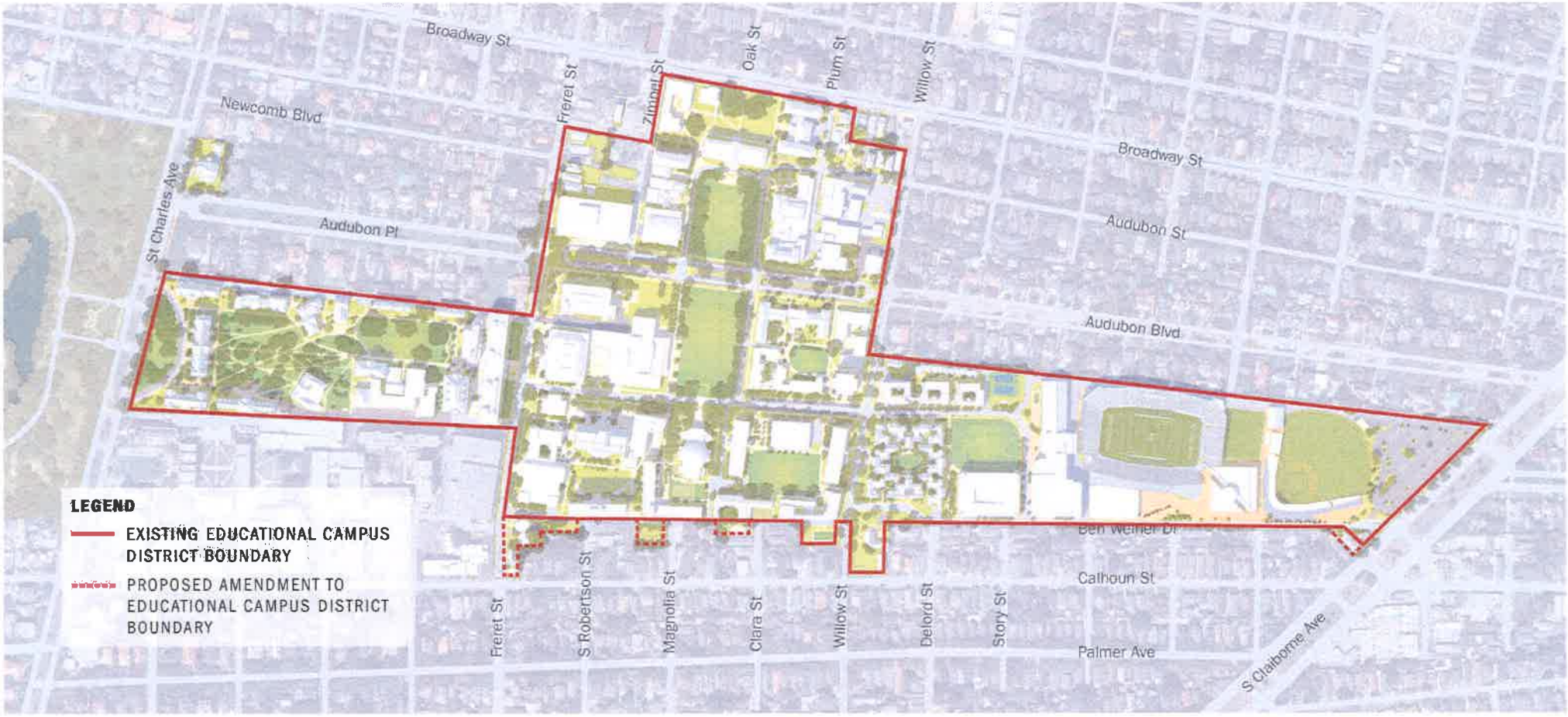

STORMWATER MANAGEMENT PLAN

LANDSCAPE PERIMETER PLAN

City of New Orleans Property Viewer

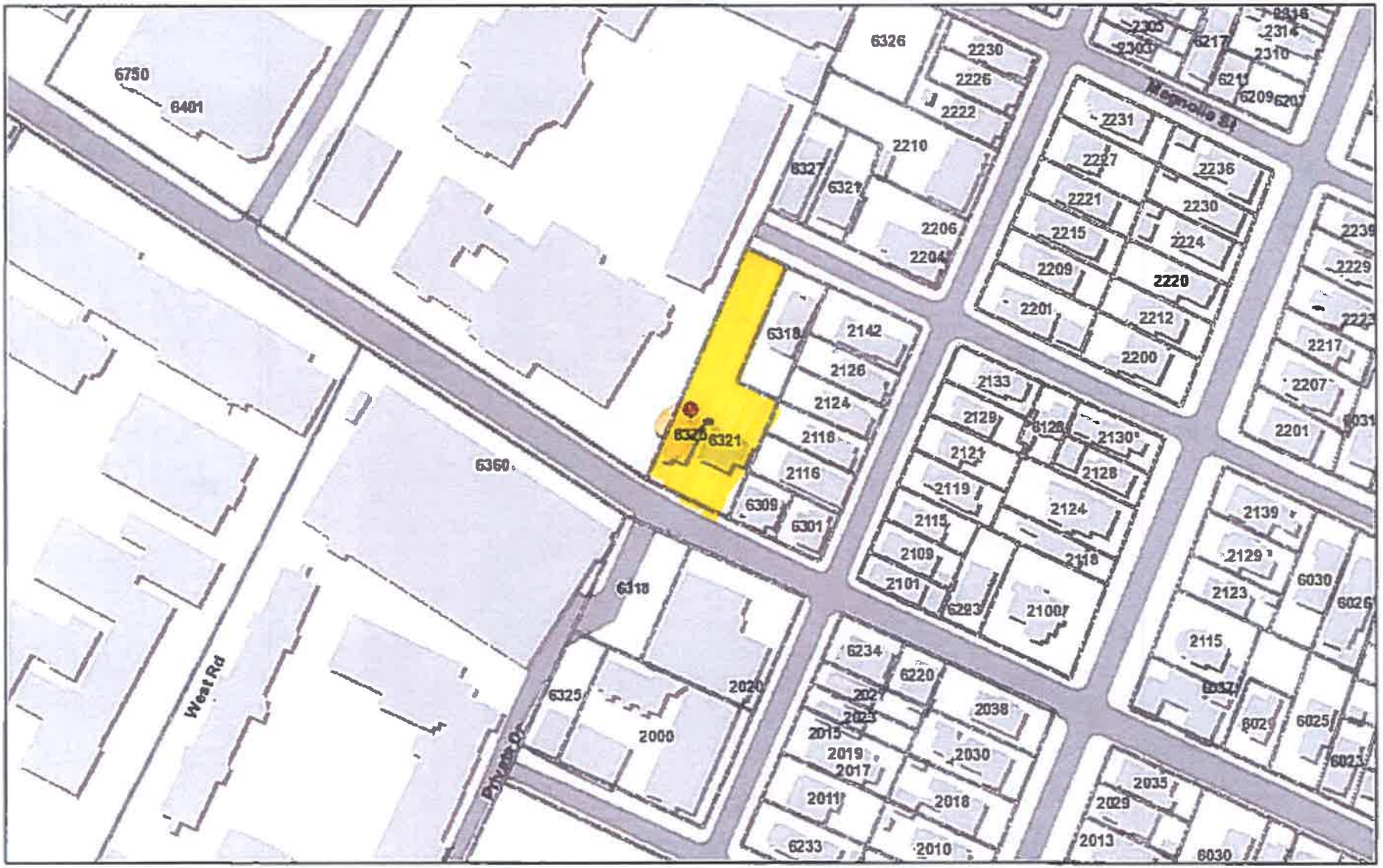

June 24, 2016

Override 1

1:2,257

0 0.0175 0.035 0.07 mi

0 0.03 0.06 0.12 km

City of New Orleans Property Viewer

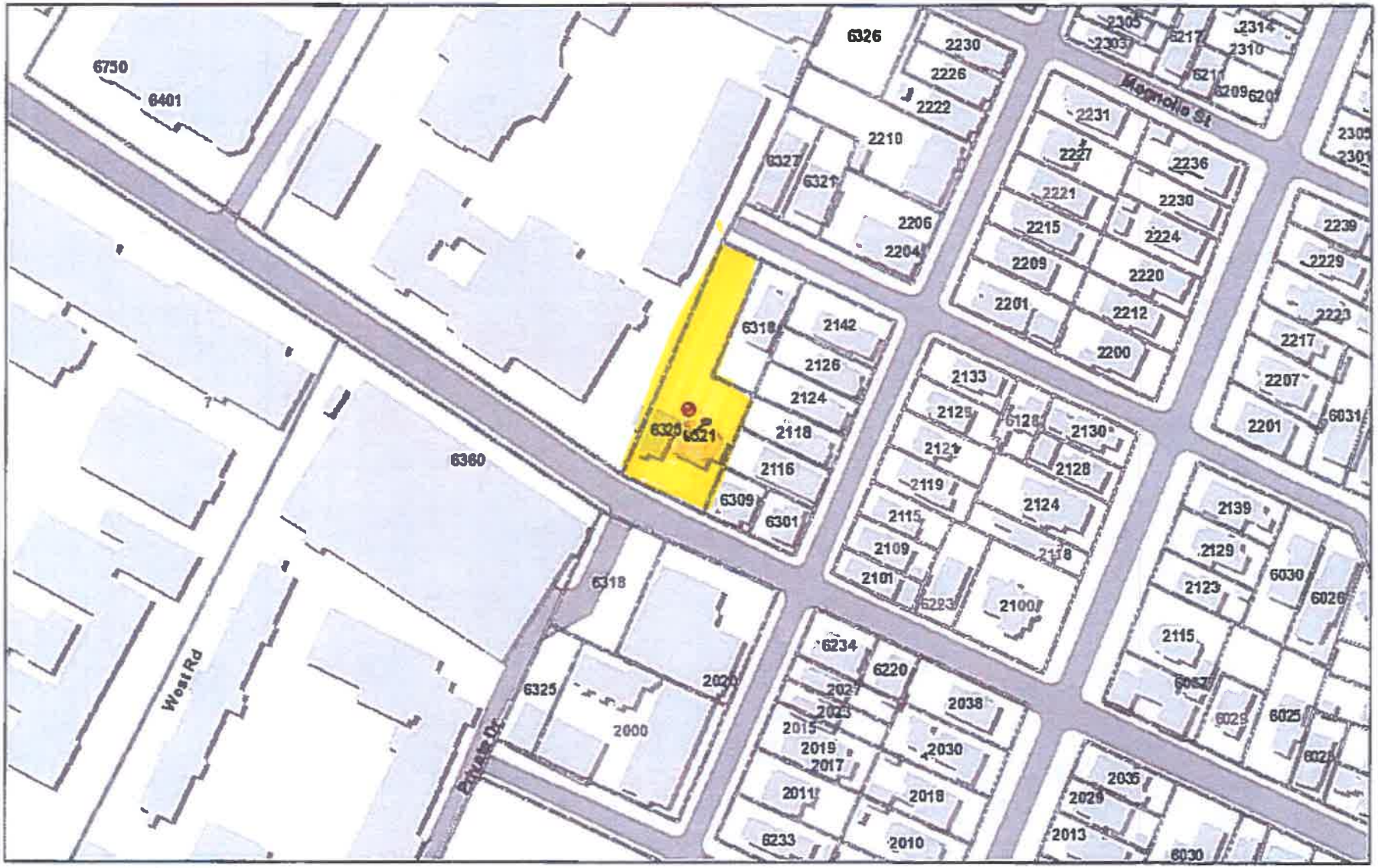

June 24, 2016

Override 1

1:2,257

0 0.0175 0.035 0.07 mi

0 0.03 0.06 0.12 km

City of New Orleans Property Viewer

June 24, 2016

Override 1

1:2,257

0 0.0175 0.035 0.07 mi

0 0.03 0.06 0.12 km

City of New Orleans Property Viewer

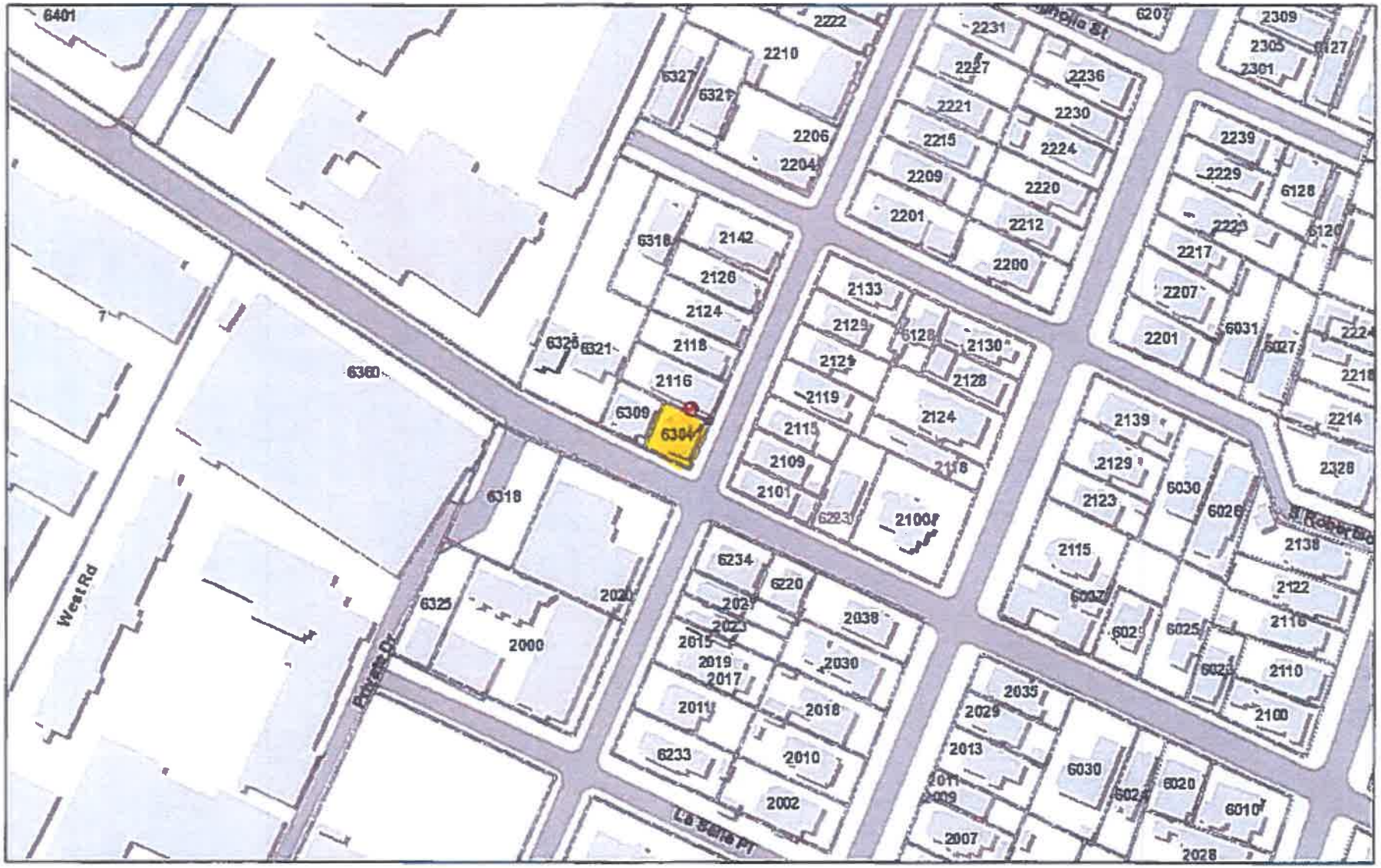

June 24, 2016

Override 1

1:2,257

0 0.0175 0.035 0.07 mi

0 0.03 0.06 0.12 km

Google earth

feet 10
meters 4

Orleans Parish Assessor's Office

Close Window

© by the | Website design by qpublic.net

Orleans Parish Assessor's Office

Close Window

© by the | Website design by qpublic.net

Orleans Parish
Assessor's Office

Close Window

© by the | Website design by qpublic.net

NPP SUMMARY REPORT

I. **Official NPP** - June 8, 2016 from 6pm-8pm in Freeman Auditorium
   A. Participants - 14 people attended the meeting and 13 people and one neighborhood association contacted us by other means for a total of 27 individual participants.
   B. Attachments
      a. List of concerns, issues, and problems expressed by participants followed by statement addressing them.
      b. Contact List of those noticed, as provided by the CPC
      c. Contact List of those noticed via Tulane's Neighbor Email List
      d. NPP Meeting Invitation
      e. Meeting Sign In Sheet
      f. List of emails and calls received in support of or in opposition to projects and / or regarding the notification process

II. **Pre-NPP** - January 21, 2016 from 6pm- 8pm in Freeman Auditorium
   A. Participants – The following five (5) people participated in the meeting: Anne and Jack Dardis, Keith Hardie, Brad McWorter, and Robert Morris.
   B. Attachments
      a. Contact List of those noticed via Tulane's Neighbor Email List
      b. Meeting Invitation
      c. Article from Uptown Messenger

III. **Process Notification** - June 25, 2015 from 8am-9am in Room 210 of the LBC
   A. This meeting was limited to the presidents of the surrounding neighborhood associations. The following five (5) neighborhoods were represented: Central Carrollton Association, Maple Area Residents, Audubon Blvd, Versailles Blvd, and Marleyville.
   B. Attachment – Contact List of those noticed of meeting

ATTACHMENTS
Official NPP – June 8, 2016

List of concerns, issues, and problems expressed by participants followed by statement addressing them.

Responses to Public Comments to NPP Presentation
Tulane University | June 8 - July 8, 2016

Additional Considerations

1. AMY DREW: I'd like to request or ask if it's possible that, as that corner [Freret and Calhoun Streets] is incorporated into the main body of the campus, if you could look into increasing the pedestrian safety there at Freret and Calhoun. It's a very high pedestrian intersection and it's pretty dangerous right now. There are constantly people turning right on red into pedestrians. If you're improving the pedestrian crossing at McAlister and Freret, I'd like you all to look into seeing what you can do at Calhoun and Freret, as well.

Tulane Response: *Tulane will consider ways to prioritize pedestrian safety in zones where vehicles are present, especially at the thresholds to the uptown campus.*

Density

2. JIM LOGAN: Jim Logan, 1222 Fern Street. With the changes to the residential buildings on the Newcomb side and the Tulane side, what would the increased capacity be after you get the extra height? How many more students, basically, would you be able to accommodate? What's the number of students living on campus now? Is this a calculated capacity or aspirational?

Tulane Response: *Improvements to the residence halls, as illustrated in the proposed IMP, mainly relate to the university's aging housing stock, deferred maintenance issues, and a desire to improve recruitment and retention with higher quality facilities. Tulane's on-campus residential halls currently accommodate approximately 4100 students. Tulane requires that freshman and sophomores reside on campus. As Tulane begins to study housing renewal, redevelopment sequence and bed capacity will be reviewed in order for Tulane to keep students on campus and not push them into the neighborhoods. The IMP considers all housing redevelopment sites as aspirational.*

Mitigation of Construction Impacts – Traffic

3. CAROL CAPLAN: Carol Caplan, 2319 Calhoun. In previous years, and I know it starts in the summer where you have less students—and I saw a workman out, saying he was gauging the street traffic for the Tulane projects coming up. And I mentioned to him that we are not a truck route—that Nashville is a truck route, and I have followed trucks into your campus that have shook my house and probably shook the other lady's house. What are you doing—and I go and I talk to the contractor, and the contractor said, oh, they're a sub—what are you doing to keep trucks off of Audubon Boulevard, which is not a truck route, and Calhoun Street, which is not a truck route.

4. Louise Dabezies 3021 Calhoun Street– called Lauren Jardell on 6/8 regarding the use of Calhoun Street. Ms. Dabezies does not want construction trucks utilizing Calhoun Street to access projects on the Tulane campus. She said that Calhoun street can't handle the heavy truck traffic and that her house shakes when the UPS truck goes by.

Tulane Response: *The university does not endorse the use of those streets for contractors to access campus. Tulane gives written instructions within each of our construction contracts as to which routes are appropriate to service campus which do not include Audubon Boulevard or Calhoun Street. Tulane penalizes each violation.*

5. TANYA JOHNSON: Tanya Johnson at 2126 Calhoun Street. We usually have to cross campus to get our kids to school. We are on the other side of Broadway. And because of that, I'm kind of wondering how – I understand that the traffic maps are actually showing that it would be just as easy to get across, but when we're walking, we have to walk all the way across and around campus to get to Broadway to get them to school, and so most of the time, so that we can get there on time, our only option is to drive. Is it going to slow us down very much, having that [pedestrian] area on Freret—

Tulane Response: *The university's goal is to enhance pedestrian circulation with the proposed project on Freret while maintaining vehicular circulation.*

6. EILEEN FARRIS: Eileen Farris. I live at 2340 State Street. I'm going back to more students on campus. Any other information or master planning about changing the bus schedule that you all have or the sizes of the busses that are travelling up and down our streets? Can we get information on the plans?

Tulane Response: *Tulane doesn't have any plans to change the sizes of busses, necessarily. Tulane is evaluating our entire parking and transportation operation. It started in the spring and it's ongoing, so it's to be determined. As Tulane decides to make adjustments, information will be shared primarily on the transportation website.*

Mitigation of Construction Impacts – Vibrations

7. TANYA JOHNSON: (2126 Calhoun) With the construction that's going on at the business school right now, our house is already shaking. Are there any plans for mitigation for those effects in the neighboring areas for all of these other construction projects?

Tulane Response: *The university currently engages in vibration monitoring in the areas surrounding a job site. Tulane will have someone review the house in question.*

Responses to Public Comments to NPP Presentation
Tulane University | June 8 - July 8, 2016

Overall / Process

8. UNIDENTIFIED SPKR: I keep hearing storm water management and that's great. Does that mean that the next 20 years, some of those properties [residence halls] are going to be torn down, rebuilt, and may get the changes you're asking for? Which means increase in the number of people that live there?

Tulane response: *In reference to the residence halls, the ones that Tulane has identified for redevelopment in the IMP are the only ones that are currently targeted as potential new developments. As previously mentioned, as Tulane begins to study housing renewal and redevelopment bed capacity will be included.*

9. UNIDENTIFIED SPKR: As trends evolve, ten years from now, we may need to put a couple additional floors there, or even a brand new, beautiful water control building with about 60 students in it. You know, that's what's worrying us. This thing, you're moving something that says increased density from low density. As soon as you say that, everybody in the neighborhood starts worrying about it.

Tulane Response: *The plans illustrated in the NPP presentation are aspirational. Tulane has not secured funding for any of these projects and no plans have been drawn for any of these projects. 10 years is an extremely aggressive timeline to accomplish all of the projects illustrated. This plan is in response to the mandatory filing of an Institutional Master Plan per the new Comprehensive Zoning Ordinance.*

10. JACK DARDIS: Are there currently any other acquisitions planned, other than what's on this plan?

Tulane Response: *Tulane has no active acquisition plans at this time.*

Parking

11. JACK DARDIS: I don't see any parking changes to the campus. Is there any plan for additional parking anywhere on campus?

Tulane Response: *Tulane does not have any plans for any additional structured parking. Tulane is meeting and will continue to meet the CZO parking requirements as projects move forward. Tulane recognizes that parking capacity alone does not drive people to park on campus which is why we have worked with Loyola to add available spaces near the front and middle campus and are reviewing the operations.*

12. JACK DARDIS: Are you going to change any rules about automobiles with the classes. Are there going to be limits to freshmen to not have cars the way they— If you put them [seniors] there [Monroe Hall], you're going to make the parking in our area [Calhoun] much heavier.

Tulane Response: *Tulane prohibits freshman from having cars on campus. Tulane also has an arrangement with Loyola for 200 spaces in their garage, which helps to mitigate the desire to park closer to the middle campus buildings.*

13. JACK DARDIS: Isn't that sort of temporary? Because as enrollments turn out, there's no long-term plan to have 200 spots used by Tulane, is there?

Tulane Response: *The parking agreement with Loyola has been increasing every year. Tulane is talking to them about long-term arrangements.*

14. JACK DARDIS: Is there a deadline for the parking study, because there is certainly going to be some impact on the neighborhood with parking with this plan. The parking study is something that you mentioned was ongoing. Is there a deadline?

Tulane Response: *The on-going study previously mentioned is specific to parking operations it does not include space counts.*

15. JACK DARDIS: No plans for any increased parking?

Tulane Response: *Tulane does not have plans to increase on-campus parking at this time. Increases are possible through the Loyola agreement previously mentioned.*

16. JACK DARDIS: How can you add those additional buildings and not have parking spaces? Does the Educational District give you the right to do that? I thought that the plan—

17. JACK DARDIS: You're increasing those who choose to have a car but don't tell you about it. They just put it in the neighborhood somewhere. That's what I thought of unintended consequences like the smoking ___ adopted by the court, but we have the smoking areas allowed—I'm talking about unintended consequences that we worry about.

18. ABA Letter: Despite addition of several new buildings and expansion of even more, ABA understands that there are no new parking lots being planned to accommodate growth. This is simply unacceptable.

Tulane Response: *Tulane is meeting and will continue to meet the CZO parking requirements as projects move forward. Tulane recognizes that parking capacity alone does not drive people to park on campus which is why we have worked with Loyola to add available spaces near the front and middle campus and are reviewing the operations.*

19. ABA Letter: There are abuses of the 2-hour parking between Willow and Hickory streets from blocking driveways to parking on the grass to parking in residents' driveways and walking to Tulane's campus. There are also troubles between Hickory Street and Claiborne Avenue with Tulane

student/faculty/contractor/guests parking in the morning and leaving their vehicles all day, leaving little or no room for friends or family to visit and park on the street.

Tulane Response: *Tulane supports residential parking restrictions where there is neighborhood consensus.*

Project Specific

20. AMY DREW: I'm Amy Drew at 2310 Calhoun. What, specifically, is the height variance you're looking at for Patterson, and are there any other plans on the books for Sharp and Monroe?

Tulane Response: *There are no other plans on the books for Sharp and Monroe. Paterson would go from a three story to a [potentially] seven story residence hall. The variance request at the Paterson site is related primarily to set back which would not be required if the Master Plan amendment is approved.*

21. ABA Letter: The plan does not provide any detail concerning setback, drainage, elevation, times of use or noise. ABA is also concerned with construction being so close to our neighbors' homes and the lack of detail concerning pile driving, construction noise, contractor parking, construction trucks using Audubon Boulevard for ingress/egress, debris removal, dumpster usage, staging or change in ABA resident's quality of life and quiet enjoyment of our property throughout construction/development.

22. Kelly Duncan 33 Audubon Blvd. – called Lauren Jardell on 6/14. Mr. Duncan feels the proposed Reily Center expansion is inconsistent and incompatible with the surrounding area. It shows a lack of consideration for the neighbors. He also feels the NPP notice was disingenuous because it did not reflect the impact to the Audubon Blvd. side of campus. He sent a more detailed email on 6/30. [INCLUDED]

23. ABA Letter: Building directly affecting Audubon Blvd: New construction noted on Janet Yulman Way, Reily Center Expansion [current tennis courts]. This project is located behind Audubon Blvd #s 27, 33, 35, 39, 43 &49.

24. ABA Letter: Building directly affecting Audubon Blvd: Indoor Practice Facility [current Mintz Field]. This project is located behind Audubon Blvd #s 119, 129, & 149.

Tulane Response: *As mentioned at the NPP meeting, all of the projects included in the IMP are aspirational at this time. The university does not have funding to move into a design phase for these projects, massings shown are conceptual to test the zoning parameters and identify potential needs for variances. This plan is in response to the mandatory filing of an Institutional Master Plan per the new Comprehensive Zoning Ordinance. When a project impacting the residential districts gets a green light to*

begin a design phase the university will work with the community to best develop the project in the interests of both the university and its neighbors.

Storm Water

25. ABA Letter:

Stormwater Management Concerns:

- ABA is greatly concerned about the effects of Tulane's extensive on-campus growth and what seem to be minor improvements to their existing storm drainage system, which is regularly overburdened. We would like to see significant improvements to Tulane's storm drainage.
- Tulane's growth plans effect ABA regularly in flood and flash flood situations. According to Tulane's Master Plan, there is no apparent storm or other drainage improvements near Audubon Blvd.

26. Harold Fuselier 10 Audubon Blvd. – sent an email on 6/14 regarding storm water. [INCLUDED]

27. Al Bienvenu 14 Audubon Blvd. – sent an email on 6/14 and 6/21 regarding storm water. [INCLUDED]

28. CAROL CAPLAN: Thanks. I'm Carol Caplan. I live at 2319 Calhoun Street, and I'm a real estate agent. When you see the new flood maps, number six, you are pouring water out of your campus onto Willow Street down Clara, down Magnolia. That's against the law. Why don't you, in this process, before you start all this, why don't you have a flood barrier there to protect us?

Tulane Response: *In conjunction with the Master Plan a comprehensive storm water management plan was developed. The plan encourages the implementation of a variety of different solutions to slow down storm water and allow time for it to infiltrate on campus before it meets city streets. These best management practices will be integrated into each capital project the university takes on and through a larger campus approval as per the new CZO guidelines.*

29. TANYA JOHNSON: [2126 Calhoun Street] I have a similar concern. Are these reservoirs going to be open water sources? Because that's a breeding ground for mosquitoes, as well.

Tulane Response: *No, the areas in question would not be designed to hold standing water. The stormwater solutions proposed allow a place for water to slow down and percolate through the soil. Any standing water would be a temporary condition as per the CZO and BMPs, water will not be allowed to stand for more than 48 hours.*

30. TANYA JOHNSON: So my other question is, because the water does actually drain into our area, is there any plan to raise the roadways in front of or along Calhoun Street to maybe push water backwards towards those reservoirs?

Tulane Response: *Tulane does not have plans currently to raise the roads on the Calhoun side of campus.*

31. JACK DARDIS: I'm sorry, Jack Dardis, at 6321 South Robertson. When you raise Freret, isn't that going to make the water come more to Calhoun? If you raise Freret Street?

Tulane Response: *No, that would not be the intent. Improving the stormwater condition at Freret Street will be an important objective of that proposed project when it is designed and ultimately built. It has not been studied in detail at this time. An engineered solution incorporating pervious paving and/or subsurface water storage cells would likely become part of the solution.*

32. JACK DARDIS: How would you define the current use [of the Magnolia site]?

33. JACK DARDIS: You're using it today. How would you define the use of it? I guess what I'm asking on your plant. The use of it currently is for mud and gravel and sand and a dumpster on that property. So I'm curious what you currently call the use of that property?

Tulane Response: *The university has not been able to use it for anything besides leaving it as open space. With the incorporation of the property into the EC district the university proposes to use it for stormwater management through a landscape buffer to ease the transition from campus to neighborhood.*

34. UNIDENTIFIED SPKR: You talked about the smaller properties on the Calhoun side and that little bit of Freret being used as part of your overall storm water management programs or plans, whatever. What percentage would they amount to of the entire—if you weren't able to incorporate them, what would you lose? What's the percentage? It seems so small.

Tulane Response: *At this time those properties, because they are not zoned to be a part of our EC District, do not aid our stormwater calculations so the university has not invested in a current volume detailed study of those parcels. We are unsure of the percentage of storage that can happen there, but it could become a catchment zone for stormwater before it reaches our Calhoun neighbors.*

35. UNIDENTIFIED SPEAKER: Could you be specific on what you're going to do on those properties you've asked for variances for when you say water management, because one of them now is nothing but a mud yard and has been like that for a while. Are you doing there what you're doing at 6320 South Robertson?

36. CHRISTOPHER JOHNSON: I'm glad that you mentioned that you have a multiple variety solution to all these storm water management plans. It's a great idea. I know engineering will prove well. However, I also want to talk about vacant unprogrammed space. What is the intention of the University to program the space so it's used or protected so it's not used or have controlled

activity? Or will it lie in a vacant nebulous zone to where it's not quite identified as being usable by the public or Tulane property or neither? And once it becomes indeterminate, that's when problems begin, not only for security but also just for it's an eyesore if nobody's taking care of it, or it just becomes a questionable neighbor? What activities can happen there?

Tulane Response: *The best example the university can provide would be the Glazer Gardens on Willow, a place that is used for leisure recreation and some experimental gardening for the students. Appropriate lighting and fencing has been installed at the site.*

37. TANYA JOHNSON: Could the quads or any of the spaces on campus be used for that water retention?

Tulane Response: *The university has already factored them into the campus totals.*

Variances

38. ABA Letter: Building directly affecting Audubon Blvd: New construction noted at the corner of Audubon Blvd and Willow Street [current Student Health Center site]. This project is located across from Audubon Blvd # 4.

39. UNIDENTIFIED SPKR: What are the heights in New Orleans – you say what does the City of New Orleans lets you do? [current Student Health Center site]

Tulane Response: *That's [proposed project] within the height regulations. It's the side yard setback distance from the property line that would be the variance request for that site. It's not a height issue.*

40. UNIDENTIFIED SPKR: So all the buildings that you are going to renovate can go to seven floors?

Tulane Response: *Current zoning allows for that.*

41. UNIDENTIFIED SPKR: So you said you are seeking a variance—

Tulane Response: *It is for setback. The setback distance.*

42. UNIDENTIFIED SPKR: How far is the setback?

Tulane Response: *A variance would be needed for the setback distance, 25' is the current base regulation. The proposed new residence hall is 12' from the property line. This setback would maintain the campus fabric edge character. If the requested City Master Plan Map amendments are adopted there would be no need to request the variance.*

43. JACK DARDIS: On the setback, could you be more specific about what you're talking about on those properties with the setback—I'm just curious because I

know that the doctors who own the tennis court are just curious about what's going to happen on Magnolia Street, because that goes to that tennis court.

Tulane Response: *Sharp and Monroe wouldn't have any change to them in our housing plan. At the Magnolia site we would just be incorporating that land so that it can be a part of our campus boundary and zoning designation as well as included in the storm water management plan, and that's so we can also include it in the enhanced landscape perimeter plan, as well. Enhancing the landscape will allow the university to create a better transition zone from the neighborhood to campus.*

Future Land Use Map (FLUM)

44. CAROL CAPLAN: So this lot that has gravel and mud right now, you are going to put trees?

45. UNIDENTIFIED SPEAKER: Would that mean you'd have pumps on there [S. Robertson lot] or--?

Tulane Response: *Tulane will not install external pumps on the site [S. Robertson lot] or anything of that nature. Any solution would be respectful of the neighborhood and the environment. Tulane would prefer to address stormwater on those parcels through soft, landscaping solutions – something that is more sustainable – like rain gardens or bioswells.*

46. UNIDENTIFIED SPEAKER: Do you plan to move some of the recyclable equipment that is near some of those properties? Is that going to be moved or stay on the site?

Tulane Response: *Those [Waste Management Equipment] will continue to be where they are. They are not going to move to those properties.*

47. PETER EVERETT: [6120 Delord] At 6320, right now—Clara – the house right there, would you all knock that house down? I'm buying a house across the street from there. So I'm very concerned with what you're going to do with the property.

Tulane Response: *The university put a lot of improvements into that house this year and we are preparing to do some improvements with the sidewalk. A member of our administration that lives in that house so it will remain. Incorporating that property into the EC District will reduce the need for a variance on setback for the proposed project at the Paterson site. It would also contribute to the campus' stormwater calculation.*

48. UNIDENIFIED: Why would you change the zoning if you're just going to be improving and live in the house that is there?

Tulane Response: *Though the current use would not change Tulane wants to be able to include the pervious surfaces to the university totals to improve the*

campus' stormwater management calculations. The amendment would also reduce the need for a variance.

49. AMY DREW: I'm Amy Drew from 2310 Calhoun, again. Are the current buildings between Calhoun and Freret and the law school going to be demolished?

Tulane Response: *No, there are no plans to demolish these buildings at Freret.*

50. JACK DARDIS: What does Education Campus District give you the authority to do that you don't have today?

51. JACK DARDIS: Does that give you the right to do other things with that property than are existing?

52. Anna May Poirier 43 Audubon Blvd – called Lauren Jardell on 6/6 and asked if the uses of the 7 properties for which we are seeking FLUM Amendments would change. Mrs. Poirier called again on 6/29 and requested a copy of the NPP presentation be mailed to her; it was mailed on 7/1.

53. Pamela Rogers 2926 Calhoun Street – called Lauren Jardell on 6/8 and asked if the uses of the 7 properties for which we are seeking FLUM Amendments would change.

Tulane Response: *Reclassifying the property to Educational Campus District would allow us to create a more gracious transition zone at our campus edge, giving a landscaped buffer to our neighbors on Calhoun. It also allows Tulane to incorporate those properties into the storm water management program and officially designate them as part of Tulane's campus.*

54. JACK DARDIS: What is the outline of this Educational Campus District, just your property?

Tulane Response: *The EC District boundary was defined by the City of New Orleans. It does not incorporate all of the properties owned by Tulane. That is why the university is requesting a master plan map amendment change for the remnant parcels along the eastern edge of campus – Tulane would like those included in the EC District.*

55. JACK DARDIS: So there's nothing outside of your property called the Educational District in the zoning plan?

Tulane Response: *Loyola's campus, immediately adjacent to Tulane, is also designated EC District.*

56. CAROL CAPLAN: And the dotted red lines are up to vote whether they get to be incorporated? Is this voted on by City Council?

Tulane Response: *Yes, those properties have to go through the Future Land Use Map Amendment process. It will be reviewed and approved by the City Planning Commission and then be voted on by the City Council.*

OTHER

57. JIM LOGAN: When you were moving the moving the residential by class year from—I would pose an alternative consideration that my children have experienced going to school elsewhere, where you integrate most of the classes together, because the upperclassmen have a tendency to add, as a maturing influencers, on the freshman class. And so staggering across the campus might actually lead to a more mature student population and you don't have freshmen going crazy when they get on campus in New Orleans, close to bars for the first time.

Tulane Response: *Tulane will consider this comment when developing our housing plan.*

58. UNIDENTIFIED SPKR: You've got another property that you bought that you were going to put a police station on? It's on Broadway and Zimple. Do you have plans for that? How about enhancement - 20 bushes and two trees?

Tulane Response: *Tulane does not have any plans currently for that site. The new zoning restricts Tulane's uses of the site. Tulane will examine opportunities for enhancement on that site.*

59. UNIDENTIFIED SPKR: How much area do you all own at the end of Broadway [University Square]? Is there a reason why you wouldn't be doing that instead of this?

Tulane Response: *Tulane has no plans for the redevelopment of University Square at this time.*

60. CAROL CAPLAN: I am a real estate agent for Latter&Blum, my office is at University Square. Today I had to park next to a rowing truck. We have asked and asked that the non-ROTC units be parked in the back so that we have some parking spaces. My managers have asked and it seems like nothing's been done.

Tulane Response: *Tulane has taken note of this problem and will follow up with Latter & Blum directly.*

61. TANYA JOHNSON: As these projects are developed further, are we going to have additional meetings so that we have some input on how things are proceeding or is there a scheduled group of meetings that will happen as—

Tulane Response: *The university through Tulane's Government & Community Relations Office tries to plan at least one or two community meetings per year to talk about upcoming capital projects and will continue to do so. There*

have been no new capital projects the last couple of years, but we will resume that practice once the projects become active again.

62. WES ANCIRA: I know we have some family members that also have property in the nearby area and ask them if they heard anything about it, and they're out of state. And they didn't get anything. And I think the timing of it is probably a little bit why. The letter was postmarked May 31, and I think that's typically when the leases turn over for the—I think on our street, our block, it's 50% homeowners, 50% rentals—and I think what happens is it's addressed to occupant, and there's a lot of mail that comes from Loyola and Tulane to previous students, and it usually just gets thrown away. So there's a few people here that I know—or a few people that are not here that I know would be interested as well for possible additional meetings

Tulane Response: *The list of addresses for the mail-outs came from the City Planning Commission based on a radius that the City Planning Commission drew for us to contact. There were some out of state addresses on that list because of owners being out of state for those properties. The presentation will be available at the Tulane Government and Community Relations website.*

63. WES ANCIRA: Once the zoning gets passed, what's to stop Tulane from deciding to develop on let's say, the Freret Street portion or change some of the buildings, increase the density to where, if they just turned and say, well, we had this in mind, but plans changed, and then there's really nothing that any of the residents are going to be able to do about that?

Tulane Response: *Once the university's IMP is approved, Tulane would have to go through this process again for any unpermitted projects that were not included in this version of our IMP. To amend the IMP, Tulane has to hold public meetings again The IMP process was designed to allow for more public awareness and increase the time for public input.*

64. CHRISTOPHER JOHNSON: Hi. My name is Christopher Johnson. I'm also at 2126 Calhoun Street. I'm hearing a lot of good conversation about the actual brick and mortar solutions you have for student growth. And hearing that you have a really positive impact on your student population increases, it sounds like there's going to be more student demands on the neighborhood as well, not only the parking, but we found there are other additional demands that come with the students. And then security—they sometimes set themselves up to be in danger of, you know, theft or other things. So, I think, hand in hand, do you have an opportunity to go lockstep with your brick and mortar improvements to have a good neighbor agreement with the neighborhood and with the students that is the soft side of your growth? Where you not only supply the roof over their head, but there are the ancillary soft services that go to making a holistically healthy

student environment and improved town-gown relations. Now not to get into any details, but security is a concern for all of us, not because we are at risk ourselves. We are. We know people that have been victims of things before but also for the students, as well. I think everybody is interested in having a better presence of the community or public police as well as the campus police be responsive, not only to, you know, criminal behavior, but also to late night behavior by the student populations themselves. Good neighborhood agreements have been an institutional part of the zoning ordinance when it comes to many developments around town, primarily popular neighborhoods where you have a lot of activity. Is there a plan, and what is it, that Tulane proposes with a good neighborhood agreement to coincide with your physical improvements? Can you tell more detail about that?

65. CHRISTOPHER JOHNSON: It's not only just good practice but for conditional use applications in the City, that's a requirement.

Tulane Response: *This meeting was very specific and was required by the City to talk simply about the institutional master plan and our proposed Future Land Use Map amendments. This meeting is focused on Facilities. We do hold community meetings about other issues in which we can include a broader conversation. At a future meeting, we will include other university departments such as TUPD, Student Affairs and Athletics, so we can better address your concerns.*

66. Rosemary Brunner 2031 Joseph Street – called Lauren Jardell on 6/8 and requested a copy of the presentation via email. She was notified on 6/13 that the presentation was available via: http://www2.tulane.edu/government_affairs/index.cfm .

67. Carol Jung 6124 & 6126 Calhoun Street – sent an email asking to remain in contact on this issue. [INCLUDED]

68. William Detweiler 2418 Calhoun Street – sent an email and wants to be included on future emails about this. [INCLUDED]

69. Christy Kane 236 Audubon Blvd. – sent an email and requests that Al Bienvenu be kept updated on this as he is the new ABA president. [INCLUDED]

70. Elaine Leyda – sent an email asking for a copy of the presentation. She was notified on 6/13 that the presentation was available via: http://www2.tulane.edu/government_affairs/index.cfm .

71. Suzy McDaniel 2114 Calhoun Street – sent an email letting Tulane know to contact her if the university wants to acquire this property. [INCLUDED]

Contact List of those noticed, as provided by the CPC

Tulane University IMP NPP List

Properties within 600 feet

Name	Address1	Address2	City	St	Zip
& Jacqueline Palmer Trust Richard	910 Beverly Ave, Imperial Beach, CA 91932				
& Robyn L Lc Kess	7012 Jeanette St		New Orleans	LA	70118
& Robyn L Lc Kess	7012 Jeanette St, New Orleans, LA 70118				
1007-09 Broadway, LLC	1511 Arabella St, New Orleans, LA 70118				
1018 Audubonst & 6125 Willow St LLC	C/O Parish Properties La	5500 Prytania St.#502	New Orleans	LA	70115
1018-22 Broadway LLC	1018 Broadway St		New Orleans	LA	70118
1018-22 Broadway LLC	1018 Broadway St, New Orleans, LA 70118				
1024 Pine Street, LLC	1251 South Alhambra Circl		Miami	FL	33146
1024 Pine Street, LLC	1251 South Alhambra Circle, Miami, FL 33146				
1026 Broadway LLC	1688 Jefferson Ave		New Orleans	LA	70115
1026 Broadway LLC	1688 Jefferson Ave, New Orleans, LA 70115				
1108 Pine, LLC	1108 Pine St		New Orleans	LA	70118
1108 Pine, LLC	1108 Pine St, New Orleans, LA 70118				
1212 Broadway LLC	1668 Jefferson Avenue		New Orleans	LA	70115
1212 Broadway LLC	1668 Jefferson Avenue, New Orleans, LA 70115				
1214 Broadway LLC	1668 Jefferson Ave, New Orleans, LA 70115				
1215 Lowerline LLC	Brett D Simpson	6818 Catina St	New Orleans	LA	70124
1215 Lowerline LLC	Brett D Simpson 6818 Catina St, New Orleans, LA 70124				
1224-26 Lowerline, LLC	7450 Pearl St, New Orleans, LA 70118-3861				
1320 Broadway LLC & George A Schiaffino	1308 Broadway St		New Orleans	LA	70118
1405-09 Pine LLC	7450 Pearl St, New Orleans, LA 70118				
1414-16 Broadway & 1432-34 Broadway, LLC	1511 Arabella St		New Orleans	LA	70115
1432-34 Broadway, LLC	1511 Arabella St, New Orleans, LA 70115				
15-17 Cromwell Place LLC	820 Marlene Dr, Gretna, LA 70056				
1538 Lowerline Street LLC	1907 Palmer Av, New Orleans, LA 70118				
1620 Adams LLC	813 N Broad St, New Orleans, LA 70119				
1715 Burdette LLC	P O Box 750021, New Orleans, LA 70175				
1717 Broadway St LLC	C/O Parish Properties La 5500 Prytania St. #502, New Orleans, LA 70115				
1718 Palmer LLC	1718 Palmer St, New Orleans, LA 70118				
18 Audubon Place, LLC	400 Poydras St 31St Floor		New Orleans	LA	70130
18 Audubon Place, LLC	400 Poydras St 31St Floor, New Orleans, LA 70130				
2000 Palmer Avenue LLC	C/O Joan V Hooper	1718 Palmer Ave	New Orleans	LA	70118
2000 Palmer Avenue LLC	C/O Joan V Hooper 1718 Palmer Ave, New Orleans, LA 70118				
2026 Broadway LLC	C/O Jon S Scheurich 204 Sycamore Dr, Metairie, LA 70001				
2120 Audubon LLC	3609 Lake Winnipeg Dr		Harvey	LA	70058
2120 Audubon LLC	3609 Lake Winnipeg Dr, Harvey, LA 70058				
2138 Magazine Inc	C/O Charles Napoli Jr	939 Broadway St	New Orleans	LA	70118
2138 Magazine Inc	C/O Charles Napoli Jr 939 Broadway St, New Orleans, LA 70118				
2208 Joseph LLC	2729 Octavia St, New Orleans, LA 70115				
2232-2234 State St.,Llc	501 Clearview Pkwy, Metairie, LA 70001				
2302 Wirth LLC	800 Taft St, Houston, TX 77019				
2315-17 Wirth Pl LLC	51 Fontainbleau Dr, New Orleans, LA 70125				

2328 Nashville LLC	5500 Prytania St #518, New Orleans, LA 70115				
2341 Wirth Place LLC	2400 Joseph Court, New Orleans, LA 70115				
2436 State LLC	204 Sycamore Dr		Metairie	LA	70005
2436 State LLC	204 Sycamore Dr, Metairie, LA 70005				
2604 Palmer, LLC	1433 Lobdell Ave		Baton Rouge	LA	70806
2604 Palmer, LLC	1433 Lobdell Ave, Baton Rouge, LA 70806				
2629-31 Calhoun St LLC	13803 Highway 23		Belle Chasse	LA	70037
2629-31 Calhoun St LLC	13803 Highway 23, Belle Chasse, LA 70037				
2711 Calhoun Re Holdings LLC	2711 Calhoun St		New Orleans	LA	70118
2711 Calhoun Re Holdings LLC	2711 Calhoun St, New Orleans, LA 70118				
2741 Calhoun Street LLC	4405 N I-10 Service Rd W #100, Metairie, LA 70006				
2818-Palmer, Hadoco Investments L L C & Segreved	112 Homestead Ave		Metairie	LA	70005
3 Newcomb Blvd LLC	3 Newcomb Blvd		New Orleans	LA	70118
3 Newcomb Blvd LLC	3 Newcomb Blvd, New Orleans, LA 70118				
4 C's Properties LLC	1586 Calhoun St, New Orleans, LA 70118				
5516 S Robertson St LLC	600 Port Of N O Place # 4-B, New Orleans, LA 70130				
5518-20 Lasalle Street LLC	5518 La Salle St, New Orleans, LA 70115				
5830-32 South Robertson Street, LLC	922 Grand Turk Court, Covington, LA 70433				
5929 Freret LLC	2723 Calhoun St, New Orleans, LA 70118				
6115 Loyola, LLC	525 St Charles Ave Ste 400, New Orleans, LA 70130				
6117 Willow Street LLC	5620 Hurst St	Apt B	New Orleans	LA	70115
6117 Willow Street LLC	5620 Hurst St Apt B, New Orleans, LA 70115				
6204-6208 S Rocheblave Street LLC	6330 Laurel St, New Orleans, LA 70118				
6765 Investments LLC	6765 Vicksburg St, New Orleans, LA 70124				
7113 Freret Street & 2741 Calhoun Street LLC	4405 N I-10 Service Rd W		Metairie	LA	70006
726 R & R LLC	5224 Fairfield St, Metairie, LA 70006				
7309 Spruce LLC	1350 Bourbon St Suite 25, New Orleans, LA 70116				
7310 Zimple St Properties LLC	C/O Timothy A O'leary	631 St Charles Ave	New Orleans	LA	70130
7310 Zimple St Properties LLC	C/O Timothy A O'leary 631 St Charles Ave, New Orleans, LA 70130				
7329 Cohn Court LLC	C/O Lowercohn LLC 714 Hesper Ave, Kenner, LA 70065				
7533 Willow St LLC	1216 Louisiana Ave., New Orleans, LA 70115				
7701 Hickory LLC	8224 Spruce St, New Orleans, LA 70118				
7712 Cohn LLC	9 Finch Street, New Orleans, LA 70124				
7717 Green St LLC	C/O Parish Properties La 5500 Prytania St.#502, New Orleans, LA 70115				
7814 Green Street LLC	1528 Lowerline St, New Orleans, LA 70118				
805 Broadway LLC	C/O Brigette C Cohn 401 Rue St Peter Apt 331, Metairie, LA 70005				
842 Broadway & 922 Broadway, LLC	4721 Baronne St		New Orleans	LA	70115
842 Broadway LLC	3007 Surrey Road		Durham	NC	27707
906-08 Audubon & 1405-09 Pine LLC	7450 Pearl St		New Orleans	LA	70118
921 Broadway,, 1120 Broadway, 1001 Broadway,, Pl	1668 Jefferson Ave		New Orleans	LA	70115
922 Broadway, LLC	3007 Surrey Rd		Durham	NC	27707
922 Broadway, LLC	4721 Baronne St, New Orleans, LA 70115				
A J Jr Schmitt	#5 Rosa Park		New Orleans	LA	70115
A J Jr Schmitt	#5 Rosa Park, New Orleans, LA 70115				
A. Keith Katz	280 Fairway Dr		New Orleans	LA	70124

A. Keith Katz	280 Fairway Dr, New Orleans, LA 70124				
Aaron L Viles	3114 State St Dr		New Orleans	LA	70125
Aaron L Viles	3114 State St Dr, New Orleans, LA 70125				
Abdolreza Vadiee	28 Newcomb Bl		New Orleans	LA	70118
Abdolreza Vadiee	28 Newcomb Bl, New Orleans, LA 70118				
Absan-Ara Begum	5417 Loyola St, New Orleans, LA 70115				
Academy Ursuline	2635 State St, New Orleans, LA 70118				
Adam F Levine	7802 Jeannette St, New Orleans, LA 70118				
Adam G Kay	2516 Palmer Ave		New Orleans	LA	70118
Adam Geoffrey J Kay	Etal	2516 Palmer Av	New Orleans	LA	70118
Adam Geoffrey J Kay	Etal 2516 Palmer Av, New Orleans, LA 70118				
Adam N Krob	1603 Fern St, New Orleans, LA 70118-4160				
Adam Ritter	1419 Pine St		New Orleans	LA	70118
Adam Ritter	1419 Pine St, New Orleans, LA 70118				
Addison Motch	816 Lowerline St, New Orleans, LA 70118				
Addison P Motch	1479 Nashville Ave 816 Lowerline St, New Orleans, LA 70118				
Adelaide W Benjamin	1837 Palmer Ave, New Orleans, LA 70118-7011				
Adil Nmili	1408 Lowerline St, New Orleans, LA 70118				
Administrators Of Tulane The	6823 St Charles Ave		New Orleans	LA	70118-345
Administrators Of Tulane The	800 East Commerce Rd	Suite 201	Harahan	LA	70123-34
Adriane L Spencer	7516 Jeannette St, New Orleans, LA 70118-4048				
Adrianna A Blanchard	4804 Bissonet Dr		Metairie	LA	70003
Adrianna A Blanchard	4804 Bissonet Dr, Metairie, LA 70003				
Adrienne A Petrosini	2308 Joseph St, New Orleans, LA 70115				
Adrienne A Petrosini	2301 Joseph St, New Orleans, LA 70115				
Aidan F Gill	2026 Magazine St, New Orleans, LA 70130				
Aimie Landreneau	3123 State St Dr, New Orleans, LA 70125				
Alan F Burton	2805 Palmer Ave		New Orleans	LA	70118
Alan F Burton	2805 Palmer Ave, New Orleans, LA 70118				
Alan H Stubbs	3408 Calhoun St, New Orleans, LA 70125				
Alan L Arthur	6319 S Rocheblave St, New Orleans, LA 70125				
Alan W Newman	2412 Calhoun St		New Orleans	LA	70118
Alan W Newman	2412 Calhoun St, New Orleans, LA 70118				
Albert A Newman	2100 St.Charles Ave. Apt. 6L, New Orleans, LA 70130				
Albert K Barthelemy	1920 Pine St, New Orleans, LA 70118				
Albert Mintz	1915 State St, New Orleans, LA 70118				
Alberta A Eggins	Etal 7819 Hickory St, New Orleans, LA 70118- 0				
Alberta C Frazier	7835 Green St, New Orleans, LA 70118-4114				
Alejandro J Rodriguez	2918 Palmer Av		New Orleans	LA	70118
Alejandro J Rodriguez	2918 Palmer Av, New Orleans, LA 70118				
Alex J Radka	2019 Audubon St		New Orleans	LA	70118-55
Alex J Radka	2019 Audubon St, New Orleans, LA 70118-5517				
Alexander D Ameen	Etal 1734 Burdette St, New Orleans, LA 70118				
Alexander L Burin	1417 Hillary St, New Orleans, LA 70118-4027				
Alexander P Trostorff	11 Newcomb Blvd		New Orleans	LA	70118

Alexander P Trostorff	11 Newcomb Blvd, New Orleans, LA 70118				
Alexandra L Pemberton	8 Wellesley Dr, Lafayette, CA 94549				
Alfred G III Robichaux	1912 State St, New Orleans, LA 70118				
Alfred S Piccininni	1232 Lowerline St, New Orleans, LA 70118-5235				
Alison G Hartman	420 Webster St, New Orleans, LA 70118				
Allen H Borne	932 Pine St		New Orleans	LA	70118
Allen H Borne	932 Pine St, New Orleans, LA 70118				
Allen H Jr Borne	223 Audubon Blvd		New Orleans	LA	70118
Allen H Jr Borne	223 Audubon Blvd, New Orleans, LA 70118				
Allen K Jr Clark	2230 State St, New Orleans, LA 70118				
Allison A Mouney	Etal 2101 Pine St, New Orleans, LA 70118				
Allison J Truitt	1427 Broadway St		New Orleans	LA	70118
Allison J Truitt	1427 Broadway St, New Orleans, LA 70118				
Alma J Gates	Et Al	2210 Calhoun St	New Orleans	LA	70118
Alma J Gates	Et Al 2210 Calhoun St, New Orleans, LA 70118				
Alonet Z Schaffer	1828 Audubon St, New Orleans, LA 70118				
Alpha Chap Pibeta Phi La	7014 Zimple St		New Orleans	LA	70118
Alpha Chap Pibeta Phi La	7014 Zimple St, New Orleans, LA 70118				
Alpha Epsilon Phibldg Corp	C/O Debbie Friedman	14611 Labelle St	Oak Park	MI	48237
Alpha Epsilon Phibldg Corp	C/O Debbie Friedman 14611 Labelle St, Oak Park, MI 48237				
Alpha Omicron Corp	2800 Energy Centre	1100 Poydras St	New Orleans	LA	70163
Alpha Omicron Corp	2800 Energy Centre 1100 Poydras St, New Orleans, LA 70163				
Alpha Phi Housing Corp	8740 Founder Rd		Indianapolis	IN	46268
Alpha Phi Housing Corp	8740 Founder Rd, Indianapolis, IN 46268				
Alvin J Williams	1802 Lowerline St, New Orleans, LA 70118-5465				
Alvin L Andrews	220 Audubon Blvd		New Orleans	LA	70118
Alvin L Andrews	220 Audubon Blvd, New Orleans, LA 70118				
Amanda L Anderson	8215 Meadow Brook Lane, Chevy Chase, MD 20815				
Amanda L Pardue	2728 State St, New Orleans, LA 70118				
Amanda R Heitz	Etal 65 Audubon Blvd, New Orleans, LA 70118				
Amanda R Heitz & Jamie J Greenheck	Etal	65 Audubon Blvd	New Orleans	LA	70118
Amazon Capital LLC	C/O Louis Rothbard	P O Box 792355	New Orleans	LA	70179
Amazon Capital LLC	C/O Louis Rothbard P O Box 792355, New Orleans, LA 70179				
Amit Chawla	2535 Nashville Av, New Orleans, LA 70115				
Amy E Clipp	1919 Lowerline St, New Orleans, LA 70118				
Amy E Flower	Etal 2325 Nashville Av, New Orleans, LA 70115				
Anadneb LLC	Etal	7823 Jeannette Street	New Orleans	LA	70118
Anadneb LLC	Etal 7823 Jeannette Street, New Orleans, LA 70118				
Andre C Jr Gaudin	7707 Plum St, New Orleans, LA 70118				
Andre G Stern	6321 Patton St, New Orleans, LA 70118				
Andre J Robert	20 Audubon Pl		New Orleans	LA	70118
Andre J Robert	20 Audubon Pl, New Orleans, LA 70118				
Andre V Hooper	1700 Palmer Av		New Orleans	LA	70118
Andre V Hooper	1700 Palmer Av, New Orleans, LA 70118				
Andrei V Derbenev	3164 State St Dr		New Orleans	LA	70125

Andrei V Derbenev	3164 State St Dr, New Orleans, LA 70125				
Andrew B IV Booth	1316 Pine St		New Orleans	LA	70118
Andrew B IV Booth	1316 Pine St, New Orleans, LA 70118				
Andrew B Katz	6126 Magnolia St, New Orleans, LA 70118				
Andrew B Wisdom	1828 State St, New Orleans, LA 70118				
Andrew C Corrigan	7811 Green St, New Orleans, LA 70118-4114				
Andrew D Herrington	1527 Audubon St		New Orleans	LA	70118
Andrew D Herrington	1527 Audubon St, New Orleans, LA 70118				
Andrew D Ramsey	1537 Henry Clay Ave, New Orleans, LA 70118				
Andrew D Smith & Martin J Davies	2410 Palmer Av		New Orleans	LA	70118
Andrew D Weinstock	Et Al	445 Betz Pl	Metairie	LA	70005
Andrew D Weinstock	Et Al 445 Betz Pl, Metairie, LA 70005				
Andrew D Weinstock	445 Betz Pl, Metairie, LA 70005				
Andrew D Weinstock	Et Al 445 Betz Place, Metairie, LA 70005				
Andrew F Hyde	2320 Wirth Pl, New Orleans, LA 70115				
Andrew G Bucaro	2130 Jefferson Ave, New Orleans, LA 70115				
Andrew G IV Clark	Et Al 5815 S Robertson St, New Orleans, LA 70115				
Andrew J Pollack	Et Al 1526 Pine St, New Orleans, LA 70118				
Andrew K Gordon	1327 Pine St, New Orleans, LA 70118				
Andrew K Gordon & Jerry R Goolsby	1327 Pine St		New Orleans	LA	70118
Andrew K Wooten	12 Lasalle Pl		New Orleans	LA	70118
Andrew K Wooten	12 Lasalle Pl, New Orleans, LA 70118				
Andrew L Kramer	2025 Octavia St, New Orleans, LA 70115				
Andrew W Stout	Et Al	6122 Delord St	New Orleans	LA	70118
Andrew W Stout	Et Al 6122 Delord St, New Orleans, LA 70118				
Angela M Lacour	2627 Palmer Ave		New Orleans	LA	70118
Angela M Lacour	2627 Palmer Ave, New Orleans, LA 70118				
Angela M Murtagh	7413 Spruce St, New Orleans, LA 70118				
Angela V Thibodeaux	1221 Hillary St, New Orleans, LA 70118-5057				
Ann Aimee S May	Et Al	6808 Old Bridge Lane	Memphis	TN	38138
Ann Aimee S May	Et Al 6808 Old Bridge Lane, Memphis, TN 38138				
Ann B Buras	1523 Lowerline St, New Orleans, LA 70118				
Ann H Barnett	149 Audubon Blvd		New Orleans	LA	70118
Ann H Barnett	149 Audubon Blvd, New Orleans, LA 70118				
Ann Marie Guidry-Derby	1819 Pine St, New Orleans, LA 70118				
Ann P Holladay	7320 Green St, New Orleans, LA 70118				
Ann S Krueger	Et Al 7321 Green St, New Orleans, LA 70118				
Anna M Morgan	1826 Hillary St, New Orleans, LA 70118-5404				
Anna May H Poirier	P O Box 23782		Harahan	LA	70183
Anna May H Poirier	142 Sauve Road		River Ridge	LA	70123
Anna May H Poirier	142 Sauve Road, River Ridge, LA 70123				
Anna Morgan	1803 Adams Street, New Orleans, LA 70118				
Anna P Kardon	8003 Jeanette St, New Orleans, LA 70118-4154				
Anna P Kardon	8003 Jeannette St, New Orleans, LA 70118				
Annabelle R Miester	Et Al 1641 Calhoun St, New Orleans, LA 70118				

Anne D Leonard	425 Glendale Dr, Metairie, LA 70001				
Anne E Phillips	2121 Calhoun St		New Orleans	LA	70118
Anne E Phillips	2121 Calhoun St, New Orleans, LA 70118				
Anne M Mueller	2216 Nashville Av, New Orleans, LA 70115				
Anne M Mueller	5718 Cucullu St, New Orleans, LA 70115				
Annette S Smason	2125 Broadway St, New Orleans, LA 70118				
Anthony Green	2138 General Perishing St, New Orleans, LA 70115				
Anthony J Dire	2101 Octavia St, New Orleans, LA 70115				
Anthony J Jr Palermo	5 Versailles Blvd		New Orleans	LA	70125
Anthony J Jr Palermo	5 Versailles Blvd, New Orleans, LA 70125				
Anthony J Kestler	Et Al 106 Jefferson Ave, Metairie, LA 70005				
Anthony J Sisco	1730 Pine St, New Orleans, LA 70118				
Anthony S Amato	1120 Lowerline St, New Orleans, LA 70118-5205				
Antonio III Lopez	2410 Nashville Ave, New Orleans, LA 70115				
April J Villa	Miss Bridget A Falcon	1925 Audubon St	New Orleans	LA	70118
April J Villa	Miss Bridget A Falcon 1925 Audubon St, New Orleans, LA 70118				
Archie A Casbarian	2020 Octavia St, New Orleans, LA 70115				
Ardyn S Thriffiley	7204 Birch St, New Orleans, LA 70118-7011				
Armand E Stmartin	1920 Audubon St		New Orleans	LA	70118
Armand E Stmartin	1920 Audubon St, New Orleans, LA 70118				
Armel Gonzalez	Po Box 25640		Miami	FL	33102
Armel Gonzalez	Po Box 25640, Miami, FL 33102				
Armenda & Brothers T, LLC	4217 St Charles Av		New Orleans	LA	70115
Armenda LLC	4217 St Charles Av Suite B, New Orleans, LA 70115				
Arthur G Grant	19 Audubon Pl		New Orleans	LA	70118
Arthur G Grant	19 Audubon Pl, New Orleans, LA 70118				
Arthur Jr Ricks	Etal 1727 Burdette St, New Orleans, LA 70118-4104				
Arthur P Growney	2126 Audubon St, New Orleans, LA 70115				
Arthur W IV Huguley	12 Richmond Pl, New Orleans, LA 70115				
Arzu Hatipouglu	209 Quiski Bayou, Houma, LA 70360				
Atara L Lagarde	Et Al 3141 State St Dr, New Orleans, LA 70125				
Aubra L Lee	3168 State Street Dr		New Orleans	LA	70125
Aubra L Lee	3168 State Street Dr, New Orleans, LA 70125				
Audubon 46 LLC	1 Wavertree Ct		Metairie	LA	70005-44
Audubon 46 LLC	1 Wavertree Ct, Metairie, LA 70005-4423				
Audubon LLC	C/O Craig H Tolbert	4217 St Charles Ave	New Orleans	LA	70115
Audubon LLC	C/O Craig H Tolbert 4217 St Charles Ave, New Orleans, LA 70115				
Audubon Place Commission, Inc.	321 St. Charles Ave, 9Th F		New Orleans	LA	70130
Audubon Properties Of N O LLC	816 Adams St	Suite 1	New Orleans	LA	70118
Audubon Properties Of N O LLC	C/O Christian G Hooper	816 Adams St Suite 1	New Orleans	LA	70118
Audubon Properties Of N O LLC	826 Adams St, New Orleans, LA 70118				
Audubon Properties Of N O LLC	816 Adams St Suite 1, New Orleans, LA 70118				
Audubon Properties Of N O LLC	C/O Christian G Hooper 816 Adams St Suite 1, New Orleans, LA 70118				
August D Leopold	Etal	17 Newcomb Bl	New Orleans	LA	70118
August D Leopold	Etal 17 Newcomb Bl, New Orleans, LA 70118				

Augusto C Ochoa	2035 Palmer Ave		New Orleans	LA	70118
Augusto C Ochoa	2035 Palmer Ave, New Orleans, LA 70118				
Averil A Oberhelman	1305 S. Carrollton Ave.		New Orleans	LA	70118
Averil A Oberhelman	1305 S. Carrollton Ave., New Orleans, LA 70118				
Avram A Glazer	5 Middle Road		Palm Beach	FL	33480
Avram A Glazer	195 Via Marina		Palm Beach	FL	33480
Avram A Glazer	195 Via Marina, Palm Beach, FL 33480				
Avrom J Denn	4717 Henican Place, Metairie, LA 70003				
Azarbaijam LLC	C/O Bahram Khoobehi 5024 Cleveland Pl, Metairie, LA 70003				
B N H Investmentslimited	C/O Harold B Hamilton P.O. Box 22049, Waco, TX 76702				
B N L Propertiesl L C	C/O Colleen Loria 7335 Hampson St, New Orleans, LA 70118				
Bahram Khoobehi	5024 Cleveland Pl, Metairie, LA 70003				
Bank Of Louisiana	300 St Charles Ave		New Orleans	LA	70130
Bank Of Louisiana	300 St Charles Ave, New Orleans, LA 70130				
Barbara A Gibbons	2102 Octavia St, New Orleans, LA 70115				
Barbara A Mcdonald	2813 Calhoun St		New Orleans	LA	70118
Barbara A Mcdonald	2813 Calhoun St, New Orleans, LA 70118				
Barbara Herlihy	2314 Octavia St, New Orleans, LA 70115				
Barbara M Hill	1921 Audubon St		New Orleans	LA	70118
Barbara M Hill	1921 Audubon St, New Orleans, LA 70118				
Barbara P Mackie	Etal 7919 Green St, New Orleans, LA 70118- 0				
Barbara R Hoffler	3117 State St Dr, New Orleans, LA 70125				
Barbieris Evelyn M De	2230 Palmer Ave		New Orleans	LA	70118
Barbieris Evelyn M De	2230 Palmer Ave, New Orleans, LA 70118				
Barry B Kohl	1522 Lowerline St, New Orleans, LA 70118-4010				
Bbr Real Estate, LLC	280 Fairway Drive		New Orleans	LA	70124
Bbr Real Estate, LLC	280 Fairway Drive, New Orleans, LA 70124				
Bd Simpson Investments LLC	6818 Catina St		New Orleans	LA	70124
Bd Simpson Investments LLC	6818 Catina St, New Orleans, LA 70124				
Beatrice Griffin	6301 S Rocheblave St, New Orleans, LA 70125				
Belle R Gregg	Et Al 2702 State St, New Orleans, LA 70118				
Bendana,L.L.C The	7823 Jeannette Street, New Orleans, LA 70118-6060				
Benjamin A Lee	1620 Audubon St, New Orleans, LA 70118				
Benjamin D Gullaume	2307 Wirth Pl, New Orleans, LA 70115				
Benjamin D Jennings	7823 Green St, New Orleans, LA 70118				
Benjamin E Karp Trust The	3 Versailles Blvd, New Orleans, LA 70125				
Benjamin Jacobson	Etal 2318 Octavia St, New Orleans, LA 70115				
Benjamin R Samuels		2139 Palmer Av	New Orleans	LA	70118
Benjamin R Samuels	Etal	2139 Palmer Av	New Orleans	LA	70118
Benjamin R Samuels	Etal 2139 Palmer Av, New Orleans, LA 70118				
Benjamin W Comer	Et Al 2620 State St, New Orleans, LA 70118				
Benjamin W Janke	2324 Joseph Street, New Orleans, LA 70115				
Bernard P Zagorski	Et Al 2121 Broadway St, New Orleans, LA 70118				
Bertrand F Artigues	2032 Audubon St		New Orleans	LA	70118
Bertrand F Artigues	2032 Audubon St, New Orleans, LA 70118				

Beta Omicron House Corp Attn Treasurer	1033 Audubon St		New Orleans	LA	70175-00
Beta Omicron House Corp Attn Treasurer	1033 Audubon St, New Orleans, LA 70175-0046				
Betty F Helis	Et Al	27 Audubon Pl	New Orleans	LA	70118
Betty F Helis	Et Al 27 Audubon Pl, New Orleans, LA 70118				
Betty M Field	2440 Palmer Ave		New Orleans	LA	70118
Betty M Field	2440 Palmer Ave, New Orleans, LA 70118				
Beverly B Kaplan	6511 S Claiborne Ave		New Orleans	LA	70125
Beverly B Kaplan	6511 S Claiborne Ave, New Orleans, LA 70125				
Beverly B Haik	Etal	1523 Broadway St	New Orleans	LA	70118
Beverly B Haik	Etal 1523 Broadway St, New Orleans, LA 70118				
Beverly D Posseno	129 Hibiscus Pl, River Ridge, LA 70123-2505				
Biever Realty Audubon LLC	5500 Prytania St	Suite 323	New Orleans	LA	70115
Biever Realty Audubon LLC	5500 Prytania St Suite 323, New Orleans, LA 70115				
Biever Realty-State LLC	5500 Prytania St	#323	New Orleans	LA	70115
Biever Realty-State LLC	5500 Prytania St #323, New Orleans, LA 70115				
Blair Flemion	1604 Adams St, New Orleans, LA 70118				
Blaise G Di Benedetto & Debra L The	2112 State St, New Orleans, LA 70118				
Bloomingdale Palms LLC	C/O William W Messersmith IV 916 Leontine St, New Orleans, LA 70115				
Bonnie T Adelsberg	3135 State Street Drive, New Orleans, LA 70125				
Bradley G Hunter	7711 Jeannette St, New Orleans, LA 70118-4065				
Bradley J Weaver	25 Newcomb Blvd		New Orleans	LA	70118
Bradley J Weaver	25 Newcomb Blvd, New Orleans, LA 70118				
Bradley M Farris	2340 State St, New Orleans, LA 70118				
Brandon P Mondebello	3308 Calhoun St, New Orleans, LA 70118				
Brandon R Maggiore	1710 Fern St, New Orleans, LA 70118				
Brandt J Prat	Et Al	7003 Jeannette St	New Orleans	LA	70118
Brandt J Prat	Et Al 7003 Jeannette St, New Orleans, LA 70118				
Brenda B Fuselier	1216 Jefferson Ave		New Orleans	LA	70115
Brenda B Fuselier	1216 Jefferson Ave, New Orleans, LA 70115				
Brent D Koplitz	1824 Pine St, New Orleans, LA 70118				
Bret Blosser	P O Box 884, Moab, UT 84532				
Brian A Bain	2433 Joseph St, New Orleans, LA 70115				
Brian A Moore	6316 Story St		New Orleans	LA	70118
Brian A Moore	6316 Story St, New Orleans, LA 70118				
Brian A Shepard	3300 Nashville Ave, New Orleans, LA 70125-4726				
Brian H Kaplan	2234 Octavia St, New Orleans, LA 70115-7011				
Brian J Horowitz	7314 Spruce St, New Orleans, LA 70118				
Brian J Mcgraw	2314-B Calhoun Street		New Orleans	LA	70118
Brian J Mcgraw	2314-B Calhoun Street, New Orleans, LA 70118				
Brian P Knighten	1320 Hillary St, New Orleans, LA 70118				
Brian West	1626 Audubon St, New Orleans, LA 70118				
Brick & Mortar LLC	5208 Magazine St Box # 219, New Orleans, LA 70115				
Brick & Mortar LLC	5208 Magazine St Box 219, New Orleans, LA 70115				
Brien J Toso	1312 Broadway St		New Orleans	LA	70118
Brien J Toso	1312 Broadway St, New Orleans, LA 70118				

Brightshade LLC	2300 Energy Centre 1100 Poydras St, New Orleans, LA 70163				
Brigitte G Karmona	3104 State Street Dr		New Orleans	LA	70125
Brigitte G Karmona	3104 State Street Dr, New Orleans, LA 70125				
Broadwayllc 1904-06	C/O 725 Fern St, New Orleans, LA 70118				
Brothers T LLC	C/O Craig Tolbert 4217 St Charles Ave, New Orleans, LA 70118				
Brothers T, LLC	C/O Sean Mc Closkey	4217 St Charles Ave Ste A	New Orleans	LA	70115
Brothers T, LLC	C/O Sean Mc Closkey 4217 St Charles Ave Ste A, New Orleans, LA 70115				
Bruce B Bramen	5319 Dryades St		New Orleans	LA	70115
Bruce B Bramen	5319 Dryades St, New Orleans, LA 70115				
Bruce H Adams	1621 Audubon St		New Orleans	LA	70118
Bruce H Adams	1621 Audubon St, New Orleans, LA 70118				
Bruce P Bordlee	2601 Calhoun St		New Orleans	LA	70118
Bruce P Sossaman	1930 State St, New Orleans, LA 70118				
Bruce R Jr Hoefer	1651 Palmer Ave, New Orleans, LA 70118				
Bruce R King	1301 Pine St		New Orleans	LA	70118
Bruce R King	1301 Pine St, New Orleans, LA 70118				
Bryan E Bowdler	7320 Cohn St, New Orleans, LA 70118				
Bryan M Sale	1122 Pine St		New Orleans	LA	70118
Bryan M Sale	1122 Pine St, New Orleans, LA 70118				
Bryan T Goynes	2301 Wirth Pl, New Orleans, LA 70115				
Buck Te Stamentary Elizabeth	Trust For Carol Paysse Et	10752 Oakline Dr	Baton Rouge	LA	70809
Buck Te Stamentary Elizabeth	Trust For Carol Paysse Et Al 10752 Oakline Dr, Baton Rouge, LA 70809				
Burrito Bandito LLC	4517 Constance St		New Orleans	LA	70115
Burrito Bandito LLC	4518 Constance St		New Orleans	LA	70115
Burrito Bandito LLC	4518 Constance St, New Orleans, LA 70115				
C Napco Inc	939-Broadwayst		New Orleans	LA	70118
C Napco Inc	C/O C M Napoli	939 Broadway St	New Orleans	LA	70118
C Napco Inc	939-Broadwayst, New Orleans, LA 70118				
C Napco Inc	C/O C M Napoli 939 Broadway St, New Orleans, LA 70118				
C Napoli Inc	1513 Arabella St		New Orleans	LA	70115
C Napoli Inc	1513 Arabella St, New Orleans, LA 70115				
C Perrin III Rome	2207 State St, New Orleans, LA 70118				
Calhoun Investments LLC	C/O 725 Fern St		New Orleans	LA	70118
Calhoun Stllc 3142	C/O Khaled J Qader	3142 Calhoun St	New Orleans	LA	70125
Calhoun Stllc 3142	C/O Khaled J Qader 3142 Calhoun St, New Orleans, LA 70125				
Calhoun Street L L C 3132-34	308 Audubon Street		New Orleans	LA	70118
Calhoun Street L L C 3132-34	308 Audubon Street, New Orleans, LA 70118				
Calhoun Street Properties LLC	1018 N 6Th Av, Laurel, MS 39440				
Calhounllc 2224-26	C/O Michael E Winters	725 Fern St	New Orleans	LA	70118
Calhounllc 2224-26	C/O Michael E Winters 725 Fern St, New Orleans, LA 70118				
Calvin A Baker	7806 Birch St, New Orleans, LA 70118				
Calvin J Pflug	4413 Burke Dr		Metairie	LA	70003
Calvin J Pflug	4413 Burke Dr, Metairie, LA 70003				
Calvin M Jr Johnson	22 Audubon Pl		New Orleans	LA	70118
Calvin M Jr Johnson	22 Audubon Pl, New Orleans, LA 70118				

Cambria Martinelli	Etal 1810 Adams St, New Orleans, LA 70118				
Cameron A Macphee	1700-02 Fern St, New Orleans, LA 70118				
Cameron J Currie	2400 Palmer Ave		New Orleans	LA	70118
Cameron J Currie	2400 Palmer Ave, New Orleans, LA 70118				
Camish Properties LLC	5360 Chestnut St		New Orleans	LA	70115
Camish Properties LLC	5360 Chestnut St, New Orleans, LA 70115				
Campus L L C West	5485 Bellaire Dr, New Orleans, LA 70124				
Campus L L C West, West Campus LLC & Campus	5485 Bellaire Dr		New Orleans	LA	70124
Carey S Loshbaugh	1626 Pine St, New Orleans, LA 70118				
Carl B Harmon	2220 Palmer Ave		New Orleans	LA	70118- 70
Carl B Harmon	2220 Palmer Ave, New Orleans, LA 70118- 701				
Carl F Culicchia	1 Richmond Pl, New Orleans, LA 70115				
Carl J Chaney	1776 State St, New Orleans, LA 70118				
Carla D Seyler	2010 Palmer Ave		New Orleans	LA	70118
Carla D Seyler	2010 Palmer Ave, New Orleans, LA 70118				
Carli K Fried	231 Audubon Blvd		New Orleans	LA	70125-41
Carli K Fried	231 Audubon Blvd, New Orleans, LA 70125-4195				
Carlolice L Shepherd	1805 Adams St, New Orleans, LA 70118				
Carlos Ann.D Danos	1929 Palmer Ave, New Orleans, LA 70118				
Carlos M Baltodano	1738 Broadway St, New Orleans, LA 70118				
Carol Ann Long	929 Broadway St		New Orleans	LA	70118
Carol Ann Long	929 Broadway St, New Orleans, LA 70118				
Carol D Marx	2105 Audubon St		New Orleans	LA	70118
Carol D Marx	2105 Audubon St, New Orleans, LA 70118				
Carol E Gniady	910 St Roch Ave, New Orleans, LA 70117				
Carol E Gniady	910 St Roch St, New Orleans, LA 70117				
Carol J Jung	2460 Bedford Dr, New Orleans, LA 70131				
Carol O Caplan	2319 Calhoun St		New Orleans	LA	70118
Carol O Caplan	2319 Calhoun St, New Orleans, LA 70118				
Carol P Becker	21 Versailles Bl, New Orleans, LA 70125				
Carol W Reisman	Et Al	5 Fairview Ct	Metairie	LA	70005
Carol W Reisman	Et Al 5 Fairview Ct, Metairie, LA 70005				
Carole C Stribling	P O Box 685		Clayton	GA	30525
Carole C Stribling	P O Box 685, Clayton, GA 30525				
Caroline C Tierney	7534 Birch St, New Orleans, LA 70118-4147				
Caroline E Conway	2315 Joseph St, New Orleans, LA 70115				
Caroline M D Ormond	6121 Magnolia St, New Orleans, LA 70118				
Carolyn S Cole	2029 Pine St, New Orleans, LA 70118				
Carris E Leonard	C/O Lauren J Struck (Poa) 3617 Henican Pl, Metairie, LA 70003				
Carson Strickland	1633 Calhoun St, New Orleans, LA 70118				
Cary M Becker	73 Audubon Blvd		New Orleans	LA	70118
Cary M Becker	73 Audubon Blvd, New Orleans, LA 70118				
Caryn M Groedel	1827 Pine St, New Orleans, LA 70118				
Casa Pilar LLC	7709 Burthe St		New Orleans	LA	70118
Casa Pilar LLC	7709 Burthe St, New Orleans, LA 70118				

Casey D Dietz	7816 Hickory St, New Orleans, LA 70118				
Casey J Kloehn	6111 Delord Street		New Orleans	LA	70118
Casey J Kloehn	6111 Delord Street, New Orleans, LA 70118				
Cass Realty LLC	755 Magazine St		New Orleans	LA	70130
Cass Realty LLC	755 Magazine St, New Orleans, LA 70130				
Catherine B Banos	9 Richmond Pl, New Orleans, LA 70115				
Catherine B Williams	4826 Sandalwood St, New Orleans, LA 70127-3553				
Catherine Deyoung	Etal 7601 Willow St, New Orleans, LA 70118				
Catherine J Terrell	7003 Cohn St		New Orleans	LA	70118
Catherine J Terrell	7003 Cohn St, New Orleans, LA 70118				
Catherine P Newlin	Et Al 2110 State St, New Orleans, LA 70118- 701				
Cathy A Wallis	1619 Lowerline St, New Orleans, LA 70118				
Cbst LLC, Armenda LLC & Craig H Tolbert	4217 St Charles Ave		New Orleans	LA	70115
Cecilia T Nervez	P O Box 750784, New Orleans, LA 70175-0784				
Cedric E Jr Barron	1229 Lowerline St		New Orleans	LA	70118
Cedric E Jr Barron	1229 Lowerline St, New Orleans, LA 70118				
Cedric F Walker	2619 Nashville Ave, New Orleans, LA 70115				
Celia M Lauve	2236 Palmer Ave		New Orleans	LA	70118
Celia M Lauve	2236 Palmer Ave, New Orleans, LA 70118				
Chad A Ventola	7726 Jeannette St, New Orleans, LA 70118				
Chad Lusco	7707 Jeannette St, New Orleans, LA 70118				
Chan Properties LLC	4613 Shores Dr		Metairie	LA	70006
Chan Properties LLC	4613 Shores Dr, Metairie, LA 70006				
Chapter Ofchi Omega Rho	Fraternityhouse Corporatic	1029 Broadway St	New Orleans	LA	70115
Chapter Ofchi Omega Rho	Fraternityhouse Corporation 1029 Broadway St, New Orleans, LA 70115				
Chapter Welfare Omicron	1017 Broadwayst		New Orleans	LA	70115
Chapter Welfare Omicron	1017 Broadwayst, New Orleans, LA 70115				
Charlene W Smith	1124 Lowerline St, New Orleans, LA 70118-5205				
Charles A Blamphin	Et Al 1907 Broadway St, New Orleans, LA 70118				
Charles A Condoll	1625 Fern Street, New Orleans, LA 70118-4160				
Charles A Jr Lee	1521 Fern St, New Orleans, LA 70118-4005				
Charles B Jr Whalen	1129 Pine St		New Orleans	LA	70118
Charles B Jr Whalen	1129 Pine St, New Orleans, LA 70118				
Charles C Carlson	936 Broadway St		New Orleans	LA	70118
Charles C Carlson	936 Broadway St, New Orleans, LA 70118				
Charles C Soufas	2223 Palmer Ave		New Orleans	LA	70118
Charles C Soufas	2223 Palmer Ave, New Orleans, LA 70118				
Charles D Jr Summitt	2617 Calhoun St		New Orleans	LA	70118
Charles D Jr Summitt	2617 Calhoun St, New Orleans, LA 70118				
Charles D Scher	2135 State St, New Orleans, LA 70118-7011				
Charles Elliott	7702 Willow St, New Orleans, LA 70118				
Charles F Jr Gay	Etal	39 Newcomb Bl	New Orleans	LA	70118
Charles F Jr Gay	Etal 39 Newcomb Bl, New Orleans, LA 70118				
Charles F Jr Layrisson	5707 Willow St, New Orleans, LA 70115				
Charles H Booker	247 Audubon St, New Orleans, LA 70118				

Charles I III Denechaud	138 Audubon Blvd.		New Orleans	LA	70118
Charles I III Denechaud	138 Audubon Blvd., New Orleans, LA 70118				
Charles L Gallagher	6215 S Tonti St, New Orleans, LA 70125				
Charles L III Colomb	2307 State St, New Orleans, LA 70118				
Charles L Jr Stern	2108 Palmer Ave		New Orleans	LA	70118
Charles L Jr Stern	2108 Palmer Ave, New Orleans, LA 70118				
Charles N Jr Dempsey	916 Pine St, New Orleans, LA 70118				
Charles Rabito	2407 Palmer Ave		New Orleans	LA	70118
Charles Rabito	2407 Palmer Ave, New Orleans, LA 70118				
Charles Selvage	1621 Lowerline St, New Orleans, LA 70118-7011				
Charles Sr Napoli	1216 Broadway St		New Orleans	LA	70118
Charles T Jones	1332 Lowerline St, New Orleans, LA 70118				
Charles T Jr Ochello	18 Newcomb Blvd, New Orleans, LA 70118				
Charles Thomas	Etal	3008 Calhoun St	New Orleans	LA	70118
Charles Thomas	Etal 3008 Calhoun St, New Orleans, LA 70118				
Charles Williams	6781 Gomez Ct		Sacramento	CA	95823
Charles Williams	6781 Gomez Ct, Sacramento, CA 95823				
Charlotte A Ward	Et Al	2222 Palmer Ave	New Orleans	LA	70118
Chester J Carville	314 Queen St., Alexandria, VA 22314				
Chez Nous Holdings LLC	7600 Burthe St, New Orleans, LA 70118				
Christian B Chauvin	119 Audubon Bl		New Orleans	LA	70118
Christian B Chauvin	119 Audubon Bl, New Orleans, LA 70118				
Christian C Mabry	2315 Palmer Ave		New Orleans	LA	70118
Christian C Mabry	2315 Palmer Ave, New Orleans, LA 70118				
Christian N Elloie	7331 Hickory St, New Orleans, LA 70118				
Christian P Rooney	38 Newcomb Bl		New Orleans	LA	70118
Christian P Rooney	38 Newcomb Bl, New Orleans, LA 70118				
Christoph Leonhard	1414 Audubon St		New Orleans	LA	70118
Christoph Leonhard	1414 Audubon St, New Orleans, LA 70118				
Christopher A Vance	7729 Jeannette St, New Orleans, LA 70118				
Christopher Algero	2239 State St, New Orleans, LA 70118				
Christopher B Smith	Et Al	1928 Pine St	New Orleans	LA	70118
Christopher B Smith	Et Al 1928 Pine St, New Orleans, LA 70118				
Christopher C Pflaum	8318 W 102Nd St		Overland	KS	66212
Christopher D Bravender	Et Al 2021 Joseph St, New Orleans, LA 70115				
Christopher D Mcmahon	2 Versailles Blvd		New Orleans	LA	70125
Christopher D Mcmahon	2 Versailles Blvd, New Orleans, LA 70125				
Christopher D Meyers	1514 Fern St, New Orleans, LA 70118-4006				
Christopher D Weiss	2015 Pine St, New Orleans, LA 70118				
Christopher Dvorak	1818 Audubon St, New Orleans, LA 70118				
Christopher G Allen	252 Audubon Blvd		New Orleans	LA	70125
Christopher G Allen	252 Audubon Blvd, New Orleans, LA 70125				
Christopher H Irwin	2800 Palmer Ave		New Orleans	LA	70118
Christopher H Irwin	2800 Palmer Ave, New Orleans, LA 70118				
Christopher H Webb-Bourne	Etal 1520 Adams St, New Orleans, LA 70118				

Christopher J Bruno	170 Audubon Blvd		New Orleans	LA	70118
Christopher J Bruno	170 Audubon Blvd, New Orleans, LA 70118				
Christopher J Dalbom	7712 Hickory St, New Orleans, LA 70118				
Christopher J Scheurich	Et Als	1029 Lowerline St	New Orleans	LA	70118
Christopher J Scheurich	Et Als 1029 Lowerline St, New Orleans, LA 70118				
Christopher L Patron	5829 Clara St, New Orleans, LA 70115				
Christopher M Defelice	1743 First St Sw		Rochester	MN	55902
Christopher M Defelice	2808 Calhoun St		New Orleans	LA	70118-56
Christopher M Defelice	2808 Calhoun St, New Orleans, LA 70118-5610				
Christopher M Nichols	2331 Joseph St, New Orleans, LA 70115				
Christopher M Voigt	7704 Jeannette St, New Orleans, LA 70118-4066				
Christopher Poche	7616 Plum St, New Orleans, LA 70118-4034				
Christopher R Teske	Etal	2725 Palmer Ave	New Orleans	LA	70118
Christopher R Teske	Etal 2725 Palmer Ave, New Orleans, LA 70118				
Christopher W Dorion	1586 Calhoun St		New Orleans	LA	70118
Christopher W Poche	7616 Plum St, New Orleans, LA 70118				
Christy E Fast	Et Al	1935 Audubon St	New Orleans	LA	70118
Claire L Downing	1509 Pine St Unit D		New Orleans	LA	70118-53
Claire L Downing	1509 Pine St Unit D, New Orleans, LA 70118-5302				
Claire Poe Newman Trust	2616 State St		New Orleans	LA	70115
Claire Poe Newman Trust	2616 State St, New Orleans, LA 70115				
Claire S Ward	203 Brickell Way		Lafayette	LA	70508
Claire S Ward	203 Brickell Way, Lafayette, LA 70508				
Clara Paletou	1820 Saint Charles Avenu		New Orleans	LA	70130
Clara Paletou	1820 Saint Charles Avenue Ste 110, New Orleans, LA 70130				
Clarence M 3 Whitehead	3639 Ambassador Caffery Pkwy Ste.303, Lafayette, LA 70503				
Clarence P Jr Luquet	Et Al 7325 Spruce St, New Orleans, LA 70118				
Clark Smith	7307 Burthe St, New Orleans, LA 70118				
Class One Services LLC	P O Box 458, Springfield, LA 70462				
Claudine F Adams	Etal 1524 Burdette St, New Orleans, LA 70118-4004				
Clayton J Carriere	1927 Pine St, New Orleans, LA 70118				
Clayton M, IV Lyons	5837 S Robertson St, New Orleans, LA 70115				
Claytor L Brooks	2014 State St, New Orleans, LA 70118				
Clercq Frederick T Le	15 Newcomb Blvd		New Orleans	LA	70118
Clercq Frederick T Le	15 Newcomb Blvd, New Orleans, LA 70118				
Clifton W Newlin	2110 State St, New Orleans, LA 70118				
Clinton P Hayne	1418 Burdette St, New Orleans, LA 70118				
Closkey Edward J Mc	2016 Broadway St, New Orleans, LA 70118-7011				
Cmonkey LLC	2 Cromwell Pl, New Orleans, LA 70118				
Co. Loubar	6225 So Claiborne Ave, New Orleans, LA 70125				
Coleena Wolfe	1122-24 Felicity St Unit 6, New Orleans, LA 70130				
Coleman Kuhn	1810 State St, New Orleans, LA 70118-7011				
Colette M Guste	2718 Calhoun St		New Orleans	LA	70118
Colette M Guste	2718 Calhoun St, New Orleans, LA 70118				
Coliseum Group LLC	327 Hillsborough St, Raleigh, NC 27603				

Collegiate Apartments LLC	328 Twin River Dr, Covington, LA 70433				
Collegiate Properties LLC & Kelvin P Mcdaniel	328 Twin River Dr		Covington	LA	70433
Condo Master & Condo Master Owner					
Conrad S P III Williams	2 Everett Pl, New Orleans, LA 70115-7011				
Constance L Fry	7617 Jeannette St, New Orleans, LA 70118-4063				
Cooper Family Trust	28 Audubon Pl		New Orleans	LA	70118
Cornelius C III Apffel	7711 Willow St, New Orleans, LA 70118-4053				
Corrado A III Giacona	9 Versailles Blvd		New Orleans	LA	70125
Corrado A III Giacona	9 Versailles Blvd, New Orleans, LA 70125				
Corrado A II Giacona	1630 Palmer Ave, New Orleans, LA 70118				
Corte Karen L La	412 Northline St, Metairie, LA 70005-4452				
Courtney A Cooper	2328 Joseph St, New Orleans, LA 70115				
Cowart Girls Properties LLC	1347 Rue Bayonne, Mandeville, LA 70471				
Craig H Tolbert	Et Al 4217 St Charles Ave, New Orleans, LA 70115				
Craig R Senn	2224 Joseph St, New Orleans, LA 70115				
Craig R Watson	1533 Broadway St, New Orleans, LA 70118				
Cristalle S & Timothy Poche	3132 State St Dr		New Orleans	LA	70125
Cristalle S Poche	3132 State St Dr, New Orleans, LA 70125				
Cullan B Maumus	1524 Adams St, New Orleans, LA 70118- 0				
Culloch Keith T Mc	1726 Pine St, New Orleans, LA 70118				
Cynthia A Melancon	1134 Lowerline St, New Orleans, LA 70118-5205				
Cynthia L Mizgala	22 Newcomb Blvd		New Orleans	LA	70118
Cynthia L Mizgala	22 Newcomb Blvd, New Orleans, LA 70118				
Cynthia T Bassich	329 Rue St Ann, Metairie, LA 70005				
Cynthia T Bassich & Janice R Taggart	329 Rue St Ann		Metairie	LA	70005
Cyril P III Geary	30 Audubon Blvd		New Orleans	LA	70118
Cyril P III Geary	30 Audubon Blvd, New Orleans, LA 70118				
D Bridgewater Sr. Robt	Test.Trust -Et Al 2028 State St, New Orleans, LA 70118				
Dan M Healan	1620 Fern St, New Orleans, LA 70118-4161				
Dan Pettis	7614 Willow St, New Orleans, LA 70118-4052				
Dana H Smetherman	Et Al 7 Richmond Pl, New Orleans, LA 70115-7011				
Dana M Clark	1224 Hillary St, New Orleans, LA 70118				
Dana Vincent	5610 Glenridge Drive Apt# 438, Atlanta, GA 30342				
Daniel J Heidenberg	924 Audubon St		New Orleans	LA	70118
Daniel J Heidenberg	1436 Audubon St		New Orleans	LA	70118
Daniel J Heidenberg	1436 Audubon St, New Orleans, LA 70118				
Daniel J Heidenberg	924 Audubon St, New Orleans, LA 70118				
Daniel J Pellerito	2201 Wirth Pl, New Orleans, LA 70115				
Daniel J Shapiro	2418 Joseph St, New Orleans, LA 70115				
Daniel O IV Conwill	70 Audubon Blvd		New Orleans	LA	70118
Daniel P Morin	Etal	171 Audubon Blvd	New Orleans	LA	70118
Daniel P Morin	Etal 171 Audubon Blvd, New Orleans, LA 70118				
Daniel R III Hughes	1815 Broadway St, New Orleans, LA 70118				
Daniel R Long	Etal	2508 Palmer Ave	New Orleans	LA	70118
Daniel R Long	Etal 2508 Palmer Ave, New Orleans, LA 70118				

Darcy D Scoggin	1917 Joseph St, New Orleans, LA 70115				
Darleen A Abadco	Et Al	2617 Palmer Ave	New Orleans	LA	70118
Darleen A Abadco	Et Al 2617 Palmer Ave, New Orleans, LA 70118				
Daryl G Byrd	84 Audubon Bl		New Orleans	LA	70118
Daryl G Byrd	84 Audubon Bl, New Orleans, LA 70118				
Dave D Davis	1528 Lowerline St, New Orleans, LA 70118-4010				
David A Bowling	2007 Palmer Ave		New Orleans	LA	70118
David A Bowling	2007 Palmer Ave, New Orleans, LA 70118				
David A Combe	428 Beverly Garden Dr		Metairie	LA	70001
David A Combe	428 Beverly Garden Dr, Metairie, LA 70001				
David A Mintz	237 Audubon Blvd		New Orleans	LA	70125
David A Mintz	237 Audubon Blvd, New Orleans, LA 70125				
David A Mullin	1614 Pine St, New Orleans, LA 70118				
David A Rice	1537 Short St, New Orleans, LA 70118-4011				
David A Strauss	2015 Octavia St, New Orleans, LA 70115				
David A Welsh	2726 Palmer Ave		New Orleans	LA	70118
David A Welsh	2726 Palmer Ave, New Orleans, LA 70118				
David Allen White	7613 Willow St, New Orleans, LA 70118-4051				
David B Kaufmann	1832 Pine St, New Orleans, LA 70118				
David B Quinn	10 Allard Blvd		New Orleans	LA	70119
David B Quinn	10 Allard Blvd, New Orleans, LA 70119				
David C Cambre	14 Versailles Blvd		New Orleans	LA	70125
David C Cambre	14 Versailles Blvd, New Orleans, LA 70125				
David C Cambre	14 Versilles, New Orleans, LA 70125- 0				
David C Kepper	2715 Calhoun St		New Orleans	LA	70118
David C Kepper	2715 Calhoun St, New Orleans, LA 70118				
David C Molthrop	6024 S Robertson St		New Orleans	LA	70118
David C Molthrop	6024 S Robertson St, New Orleans, LA 70118				
David C Raphel	1413 Adams St, New Orleans, LA 70118				
David Covell	1528 Adams St, New Orleans, LA 70118				
David D Whiddon	1820 Audubon St, New Orleans, LA 70118				
David E Kavanagh	844 Baronne St, New Orleans, LA 70113				
David E Mouton	5634 Candlewood Dr, Houston, TX 77056				
David E Robinson	1617 Fern St, New Orleans, LA 70118-4160				
David G Nowak	Et Al 2210 Nashville Ave, New Orleans, LA 70115				
David Israel	2013 Palmer Ave		New Orleans	LA	70118
David Israel	2013 Palmer Ave, New Orleans, LA 70118				
David J Charbonnet	4620 Wilson Drive		Metairie	LA	70003
David J Charbonnet	4620 Wilson Drive Metairie, LA 70003				
David J Charbonnet	4620 Wilson Drive, Metairie, LA 70003				
David L Browne	2511 Calhoun St		New Orleans	LA	70118
David L Browne	2511 Calhoun St, New Orleans, LA 70118				
David L Chambers	838 2Nd St, New Orleans, LA 70130				
David L Mccomb	1125 Fern St, New Orleans, LA 70118				
David L Reisman	5 Fairview Ct		Metairie	LA	70005

David L Reisman	5 Fairview Ct, Metairie, LA 70005				
David M Culpepper	2417 State St, New Orleans, LA 70118				
David M Mushatt	6030 S Robertson St		New Orleans	LA	70118
David M Mushatt	6030 S Robertson St, New Orleans, LA 70118				
David P Delio	1208 Lowerline St, New Orleans, LA 70118				
David P Rider	7925 Birch St, New Orleans, LA 70118-4154				
David Q Otwell	2951 Pennsylvania Av, Philadelphia, PA 19130				
David R Engles	Et Al	2203 Palmer Ave	New Orleans	LA	70118
David R Engles	Et Al	5500 Prytania St, #321	New Orleans	LA	70115
David R Engles	5500 Prytania St	# 321	New Orleans	LA	70115
David R Engles	Et Al	5500 Prytania St #321	New Orleans	LA	70115
David R Engles	5500 Prytania St #321		New Orleans	LA	70115
David R Engles	Et Al 2203 Palmer Ave, New Orleans, LA 70118				
David R Engles	Et Al 5500 Prytania St, #321, New Orleans, LA 70115				
David R Engles	5500 Prytania St # 321, New Orleans, LA 70115				
David R Engles	5500 Prytania St #321, New Orleans, LA 70115				
David R Engles	Et Al 5500 Prytania St #321, New Orleans, LA 70115				
David S Clements	1321 Lowerline St		New Orleans	LA	70118
David S Clements	1321 Lowerline St, New Orleans, LA 70118				
David S Gniady	1729 Pine St, New Orleans, LA 70118				
David S Quintana	3314 Ocean Dr, Oxnard, CA 93035				
David T Engles	5500 Prytania Street Suite 321, New Orleans, LA 70115				
David V Jr Shaver	2623 Palmer Ave		New Orleans	LA	70118
David V Jr Shaver	2623 Palmer Ave, New Orleans, LA 70118				
David W Houston	1816 Pine St, New Orleans, LA 70118				
Dawn A Wheelahan	1616 Valmont St, New Orleans, LA 70115				
Dawn M Rhea	Po Box 1569, Simi Valley, CA 93062				
Deanna D Perkins	2024 Audubon St		New Orleans	LA	70118
Deanna D Perkins	2024 Audubon St, New Orleans, LA 70118				
Deborah A Pearce	7330 Gen Haig St		New Orleans	LA	70124
Deborah A Pearce	7330 Gen Haig St, New Orleans, LA 70124				
Deborah C Reeder	1721 Fern, New Orleans, LA 70118-4108				
Deborah M Flanagan	1714 Audubon St, New Orleans, LA 70118				
Deborah M Henson	1222 Broadway St		New Orleans	LA	70118
Deborah M Henson	1222 Broadway St, New Orleans, LA 70118				
Debra F Howell	1538 Adams St, New Orleans, LA 70118-4002				
Debra F Howell	7717-19 Birch St, New Orleans, LA 70118				
Debra T Cuny	1819 Jena St, New Orleans, LA 70118-4007				
Debra T Powell	1727 State St, New Orleans, LA 70118				
Defraites M.	Family Capital Holdings 4243 Vincennes Place, New Orleans, LA 70125				
Deirdre Johnson	1327 Hillary St, New Orleans, LA 70118				
Delesseps S III Morrison	50 Audubon Blvd		New Orleans	LA	70118
Delesseps S III Morrison	50 Audubon Blvd, New Orleans, LA 70118				
Della Jo B Pickett	3108 Rockbrook Dr, Kilgore, TX 75662				
Delord Ventures, LLC	7835 Maple St		New Orleans	LA	70118

Delord Ventures, LLC	7835 Maple St, New Orleans, LA 70118				
Denise Schwark-Ponce	#1 Willow Drive		Gretna	LA	70053
Denise Schwark-Ponce	#1 Willow Drive, Gretna, LA 70053				
Dennis A Jr Roubion	2035 Octavia St, New Orleans, LA 70115				
Dennis L Hart	1403 Adams St, New Orleans, LA 70118-4015				
Derek A Walker	49 Audubon Blvd		New Orleans	LA	70118
Derek A Walker	49 Audubon Blvd, New Orleans, LA 70118				
Derek P Edwards	6211 S Tonti St, New Orleans, LA 70125				
Desire P Dupre	Et Al 330 Morgan St 206, New Orleans, LA 70114				
Desiree M Petitbon	2609 Calhoun St		New Orleans	LA	70118
Desiree M Petitbon	2609 Calhoun St, New Orleans, LA 70118				
Desiree Terrell	Et Als 1525 Adans St, New Orleans, LA 70118				
Devora M Wolf	311 N Robertson Blvd #23		Beverly Hills	CA	90211
Devora M Wolf	311 N Robertson Blvd #231, Beverly Hills, CA 90211				
Devora M Zilka		6320 S Robertson St	New Orleans	LA	70118
Diana P Bell	1712 Fern St, New Orleans, LA 70118				
Diane R Slater	1816 Lowerline St, New Orleans, LA 70118-5465				
Diane T Turner	7229 Cohn St, New Orleans, LA 70118				
Dillon C Entrekin	7512 Willow St, New Orleans, LA 70118				
Doc Versailles LLC	70 Audubon Blvd, New Orleans, LA 70118				
Dominique S Badon	7705 Jeannette St, New Orleans, LA 70118				
Don A Nocentelli	6423 S Claiborne Ave		New Orleans	LA	70125
Don A Nocentelli	6423 S Claiborne Ave, New Orleans, LA 70125				
Don K Haycraft	2138 State St, New Orleans, LA 70118				
Donald E Sr Mckay	2118 Calhoun St		New Orleans	LA	70118-70
Donald E Sr Mckay	2118 Calhoun St, New Orleans, LA 70118-7011				
Donald J Brannan	18 Versailles Blvd, New Orleans, LA 70125				
Donald L Thomas	Etals 1318 Adams St, New Orleans, LA 70118- 0				
Donald Pizer	6320 Story St		New Orleans	LA	70118
Donald Pizer	6320 Story St, New Orleans, LA 70118				
Donald R Brinson	2102 Broadway St, New Orleans, LA 70118				
Donald R Sr Davis	3130 State St Dr		New Orleans	LA	70125
Donald R Sr Davis	3130 State St Dr, New Orleans, LA 70125				
Donald S Lee	801 Broadway St, New Orleans, LA 70118				
Donald W Jr Doyle	144 Audubon Blvd		New Orleans	LA	70118
Donald W Jr Doyle	144 Audubon Blvd, New Orleans, LA 70118				
Donatilde Harris	1921 Joliet St., New Orleans, LA 70118-1501				
Donna K Berger	1801 Palmer Ave		New Orleans	LA	70118
Donna K Berger	1801 Palmer Ave, New Orleans, LA 70118				
Donna S Allen	Etal	45 Newcomb Bl	New Orleans	LA	70118
Donna S Allen	Etal 45 Newcomb Bl, New Orleans, LA 70118				
Doris K Aicklen	Etal 7452 St Charles Ave, New Orleans, LA 70118				
Dorothy A Schmidt	5232 Ithaca St, Metairie, LA 70006				
Dorothy D Burkhardt	3501 Transcontinental Dr, Metairie, LA 70006-3931				
Dorothy G Greene	Et Al 2219 Joseph St, New Orleans, LA 70115				

Dorothy J Seymour	321 Glenmeade Ct, Gretna, LA 70056				
Dotty Dean H Delmare	7618 Cohn St, New Orleans, LA 70118-5439				
Douglas G III Drennan	1817 Calhoun St, New Orleans, LA 70118				
Douglas L Daigle	C/O Yellowhamer Tax Fund LLC P O Box 130296, Birmingham, AL 35213				
Douglas N Harris	2229 Palmer Ave		New Orleans	LA	70118
Douglas N Harris	2229 Palmer Ave, New Orleans, LA 70118				
Douglas R Nelson	2230 Octavia St, New Orleans, LA 70115				
Douglas S Jones	5817 Magnolia St, New Orleans, LA 70115				
Drif LLC	7823 Jeannette St, New Orleans, LA 70118				
Duggan F Ellis	Et Al	1218 Pine St	New Orleans	LA	70118
Duggan F Ellis	Et Al 1218 Pine St, New Orleans, LA 70118				
Duncan C Molony	7825 Green St, New Orleans, LA 70118				
E Johnson And Susan F Johnson As Craig	25 Santa Barbara Dr		Sedona	AZ	86336
E Johnson And Susan F Johnson As Craig	25 Santa Barbara Dr, Sedona, AZ 86336				
E Simms Hardin	1805 State St, New Orleans, LA 70118				
E. Hanton D Agnew	Et Al	1504 Audubon St	New Orleans	LA	70118
E. Hanton D Agnew	Et Al 1504 Audubon St, New Orleans, LA 70118				
Earl M Daniels	1808 Lowerline St, New Orleans, LA 70118				
Earl R Downs	Po Box 1465, Bastrop, LA 71221-1465				
Earl W Simoneaux	228 Estate Dr South		Mandeville	LA	70448-75
Earl W Simoneaux	228 Estate Dr South, Mandeville, LA 70448-7568				
Earline Viavant Mason The	Trust	1417 Valence St	New Orleans	LA	70115
Earline Viavant Mason The	Trust 1417 Valence St, New Orleans, LA 70115				
East Campus LLC	C/O Ralph L Shepard	5485 Bellaire Dr	New Orleans	LA	70124
Eddy J Jr Gutierrez	1517 Broadway St		New Orleans	LA	70118
Eddy J Jr Gutierrez	1517 Broadway St, New Orleans, LA 70118				
Edmond 3 Davis	13339 Curran Rd		New Orleans	LA	70128
Edmond 3 Davis	13339 Curran Rd, New Orleans, LA 70128				
Edmond G Jr Miranne	Et Al	2010 St Clair Dr Ne	Atlanta	GA	30329-26
Edmond G Jr Miranne	Et Al	2011 St Clair Dr Ne	Atlanta	GA	30329-26
Edmond G Jr Miranne	Et Al 2011 St Clair Dr Ne, Atlanta, GA 30329-2651				
Edmond L Jr Faust	Etal	2516 State St	New Orleans	LA	70118
Edmond L Jr Faust	Etal 2516 State St, New Orleans, LA 70118				
Edmond Trust	2633 Mercedes Bl		New Orleans	LA	70114
Edmond Trust	2633 Mercedes Bl, New Orleans, LA 70114				
Edmund H Hull	1508 Pine St, New Orleans, LA 70118				
Edna Palazzo	1812 Burdette St, New Orleans, LA 70118				
Educational And Housing Impact	4664 Jamestown Ave	Suite 110	Baton Rouge	LA	70808
Educational Fund Tulane	6823 St Charles Ave.		New Orleans	LA	70118- 0
Educational Fund Tulane	Director Of Real Estate	800 East Commerce Rd Su	Harahan	LA	70123-34
Educational Fund Tulane & Of The Tulane Educatior	800 East Commerce Road	Suite 201	Harahan	LA	70123-34
Edward B Kenwood	Etal	1834 Broadway St	New Orleans	LA	70118
Edward B Kenwood	Etal 1834 Broadway St, New Orleans, LA 70118				
Edward G Bowron	7809 Hickory St, New Orleans, LA 70118- 0				
Edward H Crosby	154 Audubon Blvd		New Orleans	LA	70118

Edward H Crosby	154 Audubon Blvd, New Orleans, LA 70118				
Edward Kin P Chiu	Et Als 1724 Burdette St, New Orleans, LA 70118				
Edward M Benevich	2127 First Av		Seattle	WA	98121
Edward M Benevich	2127 First Av, Seattle, WA 98121				
Edward M Moseley	1225 Pine St		New Orleans	LA	70118
Edward M Moseley	1225 Pine St, New Orleans, LA 70118				
Edward N III George	1919 Palmer Ave, New Orleans, LA 70118				
Edward P Jones	3301 Calhoun St, New Orleans, LA 70125				
Edward R Mcgowan	1606 Pine St, New Orleans, LA 70118				
Edward S Conroy	199 Audubon Blvd		New Orleans	LA	70118
Edward S Conroy	199 Audubon Blvd, New Orleans, LA 70118				
Edward W Benjamin	1823 Palmer Ave, New Orleans, LA 70118				
Edward W Benjamin	1823 Palmer Av, New Orleans, LA 70118				
Edward W Bolger	1632 Audubon St, New Orleans, LA 70118				
Edwin A Ellinghausen	Et Al 2129 Palmer Ave, New Orleans, LA 70118				
Edwin A III Ellinghausen	2129 Palmer Ave		New Orleans	LA	70118
Edwin A III Ellinghausen	2129 Palmer Ave, New Orleans, LA 70118				
Edwin A Theriot	27 Newcomb Bd		New Orleans	LA	70118
Edwin A Theriot	27 Newcomb Bd, New Orleans, LA 70118				
Edwin F II Blair	3110 State Street Dr		New Orleans	LA	70124
Edwin F II Blair	3110 State Street Dr, New Orleans, LA 70124				
Edwina Frank	1729 Calhoun St, New Orleans, LA 70118				
Eibri Residential LLC	C/O George J Nalley Jr	2121 Ridgelake Dr Ste 200	Metairie	LA	70001
Eibri Residential LLC	C/O George J Nalley Jr 2121 Ridgelake Dr Ste 200, Metairie, LA 70001				
Eileen B Wallen	2723 Calhoun St		New Orleans	LA	70118
Eileen J Fehr	Et Al 626 Broadway St, New Orleans, LA 70118				
Eleanor Anderson	7804 Green St, New Orleans, LA 70118-4115				
Eleanore C Maier	2015 Joseph St, New Orleans, LA 70115-6564				
Elie Randolph	1533 Adams St, New Orleans, LA 70118-4001				
Elisabeth D Harrington	7030 Birch St		New Orleans	LA	70118
Elisabeth D Harrington	7030 Birch St, New Orleans, LA 70118				
Elise Marie L Connolly	18 Richmond Pl, New Orleans, LA 70115-7011				
Elizabeth L Polchow	6120 Marquette Pl, New Orleans, LA 70118				
Elizabeth M Jacob	Et Als 2625 Nashville Ave, New Orleans, LA 70115				
Elizabeth M Vincent	2226 Nashville Ave, New Orleans, LA 70115				
Elizabeth W Bainbridge	20 Richmond Pl, New Orleans, LA 70115				
Elizabeth Z Goldstein	1624 Fern St, New Orleans, LA 70118-4161				
Ellen S Richardson	1631 Fern St, New Orleans, LA 70118				
Elliott B III Black	4228 Houma Blvd Ste 100		Metairie	LA	70006
Elliott B III Black	4228 Houma Blvd Ste 100, Metairie, LA 70006				
Elliott M Neal	Et Al 7529 Oak St, New Orleans, LA 70118-5061				
Elma D Varney	1023 Lowerline St		New Orleans	LA	70118
Elsie H Crow	1821 Broadway St, New Orleans, LA 70118				
Em & M Properties LLC	1246 Caryn Terrace		Northbrook	IL	60062
Em & M Properties LLC	1246 Caryn Terrace, Northbrook, IL 60062				

Emile A III Wagner	2036 Palmer Ave		New Orleans	LA	70118-70
Emile A III Wagner	2036 Palmer Ave, New Orleans, LA 70118-7011				
Emilie D Roeling	Etal	232 Audubon Bl	New Orleans	LA	70118-70
Emilie D Roeling	Etal 232 Audubon Bl, New Orleans, LA 70118-701				
Emily Holpert	2316 Palmer Ave		New Orleans	LA	70118
Emily Holpert	2316 Palmer Ave, New Orleans, LA 70118				
Emmeline C Bone	Etal 2422 Nashville Ave, New Orleans, LA 70115				
Emmet W Jr Geary	3134 State St Dr		New Orleans	LA	70125
Emmet W Jr Geary	3134 State St Dr, New Orleans, LA 70125				
Eric D French	7605 Plum St, New Orleans, LA 70118-4033				
Eric D Lonseth	5 Cromwell Place, New Orleans, LA 70118				
Eric Holtzman	21 Richmond Pl, New Orleans, LA 70115				
Eric J Harris	Etal 1814 Adams St, New Orleans, LA 70118				
Eric J Jenner	7934 Green St, New Orleans, LA 70118-4117				
Eric J Rodrigue	3316 Calhoun St, New Orleans, LA 70125				
Eric M Roaman	1601 Burdette St Apt 1, New Orleans, LA 70118				
Erica C Soileau	1317 Adams St, New Orleans, LA 70118				
Erich O Richter	200 Oakridge Dr		Morgantown	WV	26508
Erich O Richter	200 Oakridge Dr, Morgantown, WV 26508				
Erik J Dearholt	1532 Hillary St, New Orleans, LA 70118				
Erik Pferrerle	6701 Marshal Foch, New Orleans, LA 70124				
Erik W Pfefferle	6701 Marshall Foch St, New Orleans, LA 70124				
Erin B Encalarde	Et Al	1415 Pine St	New Orleans	LA	70118
Erin B Encalarde	Et Al 1415 Pine St, New Orleans, LA 70118				
Ernest A Forzano	2006 Audubon St		New Orleans	LA	70118
Ernest A Forzano	2006 Audubon St, New Orleans, LA 70118				
Ernest N Mipro	Et Al 231 Harrison Ave., New Orleans, LA 70124				
Ernestine Caston	1722 Adams St, New Orleans, LA 70118-4103				
Estate Or Audubon Pk Foucher	6500 Magazine St		New Orleans	LA	70118- C
Estrelita H Simpson	7812 Hickory St, New Orleans, LA 70118-4127				
Ethel B Hernandez	2816 State St, New Orleans, LA 70118				
Etta P Villavaso	6114 Delord St		New Orleans	LA	70118
Etta P Villavaso	6114 Delord St, New Orleans, LA 70118				
Eugene W Gambel	1439 Broadway St		New Orleans	LA	70118
Eugene W Gambel	1439 Broadway St, New Orleans, LA 70118				
Eusuf Ahmed	1315 Pine St		New Orleans	LA	70118
Eusuf Ahmed	1315 Pine St, New Orleans, LA 70118				
Evanne Casson	1130-32 Cherokee St, New Orleans, LA 70118				
Eve E Friedman	Etal	2830 Palmer Ave	New Orleans	LA	70118
Eve E Friedman	Etal 2830 Palmer Ave, New Orleans, LA 70118				
Evelyn W Coleman	Et Al 1832 Lowerline St, New Orleans, LA 70118-5465				
Everett W Beelman	Et Al	6319 Tchoupitoulas St	New Orleans	LA	70118
Everett W Beelman	Et Al 6319 Tchoupitoulas St, New Orleans, LA 70118				
Evergreen Residence LLC	C/O Michael R Schneider	546 Carondelet St	New Orleans	LA	70130
Evergreen Residence LLC	C/O Michael R Schneider 546 Carondelet St, New Orleans, LA 70130				
F Stanton Jr Jahncke	2511 Palmer Ave		New Orleans	LA	70118
F Stanton Jr Jahncke	2511 Palmer Ave, New Orleans, LA 70118				
F.J.O.	P O Box 4429, New Orleans, LA 70178-4429				

Family Irrevocable Milano	4012 Hastings St, Metairie, LA 70002				
Family Trust Cooper	28 Audubon Pl, New Orleans, LA 70118				
Family Trust Krouse	C/O Mark R & Kimberlee M Krouse Trustees 19 Canada Oaks, Coto De Caza, C				
Faye A Waldrop	1538 Hillary St, New Orleans, LA 70118-4008				
Faye M Constantin	Et Als 2628 State St, New Orleans, LA 70118				
Fayez Shamieh	707 S Ryan St		Lake Charles	LA	70601
Fayez Shamieh	707 S Ryan St, Lake Charles, LA 70601				
Feizal Jr Fakler	17 Elmwood Ct, Destrehan, LA 70047				
Felix A Gaudin	1623 Pine St, New Orleans, LA 70118-7011				
Felix H III Savoie	80 Audubon Blvd		New Orleans	LA	70118
Felix H III Savoie	80 Audubon Blvd, New Orleans, LA 70118				
Felix J Sr Famularo	Etal	7229 Zimple St	New Orleans	LA	70118
Felix J Sr Famularo	Etal 7229 Zimple St, New Orleans, LA 70118				
Fenglei He	7022 Hickory St		New Orleans	LA	70118
Fenglei He	7022 Hickory St, New Orleans, LA 70118				
Fernand D Jr Lorio	1810 Broadway St, New Orleans, LA 70118				
Fernand D Lorio	1803 Audubon St		New Orleans	LA	70118- 70
Fikre Siao-Tso Wang	2032 State St, New Orleans, LA 70118				
Final Purchase LLC	C/O Brenda S Tolbert	7011 Jeannette St Apt.A	New Orleans	LA	70118
Final Purchase LLC	C/O Brenda S Tolbert 7011 Jeannette St Apt.A, New Orleans, LA 70118				
Final Purchase LLC	4217 St Charles Av Ste A		New Orleans	LA	70115
Final Purchase LLC	4217 St Charles Ave Ste A, New Orleans, LA 70115				
Final Purchase LLC	4217 St Charles Av Ste A, New Orleans, LA 70115				
Final Purchase, LLC	4217 St Charles Ave Ste B, New Orleans, LA 70115				
First & Fourthl L C	1219 Decatur St Apt 1		New Orleans	LA	70116
First & Fourthl L C	1210 Decatur St		New Orleans	LA	70116
First & Fourthl L C	1210 Decatur St, New Orleans, LA 70116				
Fl1 LLC	6214 S. Tonti Street		New Orleans	LA	70125
Fl1 LLC	6214 S. Tonti Street, New Orleans, LA 70125				
Flora F French	6123 Marquette Pl, New Orleans, LA 70118				
Florence Brown	Et Al 7727 St Charles Ave, New Orleans, LA 70118				
Florence M Jumonville	7911 Birch St, New Orleans, LA 70118-4154				
Florence S Bailey	Et Al	1916 Audubon St	New Orleans	LA	70118
Florence S Bailey	Et Al 1916 Audubon St, New Orleans, LA 70118				
For Arts-Based Advocates	5624 Freret St, New Orleans, LA 70115				
Form Development LLC	604 Robert St		Hammond	LA	70401
Form Development LLC	604 Robert St, Hammond, LA 70401				
Fraites Mary R De	4243 Vincennes Place, New Orleans, LA 70125				
Fraites Mary R De	4243 Vincennes Place New Orleans, LA 70125				
Frances B Bendana	Etal 7823 Jeannette Street, New Orleans, LA 70118-6060				
Frances P Jr Coolidge	2033 Audubon St		New Orleans	LA	70118
Frances P Jr Coolidge	2033 Audubon St, New Orleans, LA 70118				
Francis G Barnett	5515 Freret St, New Orleans, LA 70115				
Francis X Wegmann	2130 Octavia St, New Orleans, LA 70115				
Francisco J Robert	7815 Panola St, New Orleans, LA 70118				
Frank A Jr Marullo	7904 Birch St, New Orleans, LA 70118-4155				
Frank C Fromherz	1924 Audubon St		New Orleans	LA	70118- 70
Frank C Fromherz	1924 Audubon St, New Orleans, LA 70118- 701				
Frank Disimone	7730 Green St, New Orleans, LA 70118-4113				
Frank E Jr Scully	131 Birkdale Drive		Blue Bell	PA	19422
Frank E Jr Scully	131 Birkdale Drive, Blue Bell, PA 19422				
Frank H Schalow	7310 Freret St		New Orleans	LA	70118
Frank H Schalow	7310 Freret St, New Orleans, LA 70118				
Frank III Friedler	3 Everett Pl, New Orleans, LA 70115				
Frank J Jr Buescher	2231 Calhoun St		New Orleans	LA	70118
Frank J Jr Buescher	2231 Calhoun St, New Orleans, LA 70118				

Frank J Profumo	1214 Pine St		New Orleans	LA	70118
Frank J Profumo	1214 Pine St, New Orleans, LA 70118				
Frank K Riess	1637 Palmer Ave, New Orleans, LA 70118				
Frank M Barnes	208 Hillary St, New Orleans, LA 70118-3748				
Frank Prattini	235 Beverly Dr		Metairie	LA	70001
Franklin D Jr Beahm	200 Audubon Blvd		New Orleans	LA	70118
Franklin D Jr Beahm	200 Audubon Blvd, New Orleans, LA 70118				
Fraternity Housing Corporation	P O Box 1865		Lexington	VA	24450
Fraternity Housing Corporation	P O Box 1865, Lexington, VA 24450				
Fred E Wietfeldt	Et Al	1831 Audubon St	New Orleans	LA	70118
Fred E Wietfeldt	Et Al 1831 Audubon St, New Orleans, LA 70118				
Frederick A Gottesman	P O Box 2370, New Orleans, LA 70176				
Frederick F Hotstream	3139 State St Dr, New Orleans, LA 70125				
Freret LLC	3015 Napoleon Ave		New Orleans	LA	70125
Freret LLC	3015 Napoleon Ave, New Orleans, LA 70125				
Frf Properties LLC	9 Lark St, New Orleans, LA 70124				
Frf Properties LLC & Zelime M F Kennedy	9 Lark St		New Orleans	LA	70124
Friends Of Lubavitch Inc	7037 Freret St		New Orleans	LA	70118
Friends Of Lubavitch Inc	7037 Freret St, New Orleans, LA 70118				
Fuchs-Dewier Living Trust	Etal	1923 Shadow Lane	Little Rock	AR	72207
Fuchs-Dewier Living Trust	Etal	700 Franklin Ave	Lexington	KY	40508
Fuchs-Dewier Living Trust	Etal 700 Franklin Ave, Lexington, KY 40508				
Fund The Aministrators Of The Education	800 E Commerce Rd Suite		Harahan	LA	70123-34
Fund The Aministrators Of The Education	800 E Commerce Rd Suite 201, Harahan, LA 70123-3452				
G C H L L C	1700 Palmer Ave, New Orleans, LA 70118				
G C H L L C & Riverlake Waterfront LLC	1700 Palmer Ave		New Orleans	LA	70118
G C H, LLC.	816 Adams St Ste 1, New Orleans, LA 70118				
G Michael Lanaux	193 Audubon Blvd		New Orleans	LA	70118
G Michael Lanaux	193 Audubon Blvd, New Orleans, LA 70118				
Gail Malara	7800 Green St, New Orleans, LA 70118-4115				
Garrett Field LLC	725 S Military Rd, Slidell, LA 70461- 0				
Garrison P Neill	Etal	P O Box 1117	Hammond	LA	70404
Garrison P Neill	Etal P O Box 1117, Hammond, LA 70404				
Gary Diecidue	2636 State St, New Orleans, LA 70118				
Gary J Danos	1929 Palmer Av, New Orleans, LA 70118				
Gary M Rich	7 Everett Pl, New Orleans, LA 70115				
Gary P Clements	1304 Lowerline St, New Orleans, LA 70118-5237				
Gary P Cusimano	Et Al	5824 Fontainebleau Dr	New Orleans	LA	70125
Gary P Cusimano	Et Al 5824 Fontainebleau Dr, New Orleans, LA 70125				
Gary P Lagrange	2508 State St		New Orleans	LA	70118
Gary P Lagrange	2508 State St, New Orleans, LA 70118				
Gary S Lawrence	2106 Octavia St, New Orleans, LA 70115				
Gay G Schloegel	36 Acadia St, Kenner, LA 70065				
Gene R Smith	2600 Calhoun St		New Orleans	LA	70118
Gene R Smith	2600 Calhoun St, New Orleans, LA 70118				
Genesis Wealth LLC	318 Walnut St, New Orleans, LA 70118				
Genevieve M Trimble	Et Al	7020 Green St	New Orleans	LA	70118
Genevieve M Trimble	Et Al 7020 Green St, New Orleans, LA 70118				
Geo E Sr Mouledoux	C/O George Mouledoux Jr 2427 State St, New Orleans, LA 70115				
Geoffrey H Baker	1414 Hillary St, New Orleans, LA 70118-4028				
George A Rowley	2005 Audubon St		New Orleans	LA	70118
George A Rowley	2005 Audubon St, New Orleans, LA 70118				
George A Schiaffino	1308 Broadway St, New Orleans, LA 70118				
George Demmas	4 Audubon Blvd		New Orleans	LA	70118
George Demmas	4 Audubon Blvd, New Orleans, LA 70118				
George E Jr Loss	17 Richmond Pl, New Orleans, LA 70115				

George E, Jr Mouledoux	2210 Jefferson Ave, New Orleans, LA 70115				
George G Villere	#9 Audubon Pl		New Orleans	LA	70118
George G Villere	#9 Audubon Pl, New Orleans, LA 70118				
George H Koppel	2335 Calhoun St		New Orleans	LA	70118
George H Koppel	4530 A Magazine St		New Orleans	LA	70115
George H Koppel	2335 Calhoun St, New Orleans, LA 70118				
George H Koppel	4530 A Magazine St, New Orleans, LA 70115				
George IV Frazier	6122 Clara St, New Orleans, LA 70118				
George O Lowe	3020 Calhoun St		New Orleans	LA	70118
George O Lowe	3020 Calhoun St, New Orleans, LA 70118				
George R Bott	2431 Calhoun St		New Orleans	LA	70115
George R Bott	2431 Calhoun St, New Orleans, LA 70115				
Gebrge R Dimitri	50 Berresford		Metairie	LA	70001
George R Dimitri	50 Beresford Dr		Metairie	LA	70005
George R Dimitri	50 Beresford Dr, Metairie, LA 70005				
George R Dimitri	50 Berresford, Metairie, LA 70001				
George R III Cary	201 St Charles Ave Ste 43		New Orleans	LA	70170-43
George R III Cary	24 Audubon Pl, New Orleans, LA 70118-4300				
George R III Cary	201 St Charles Ave Ste 4300, New Orleans, LA 70170-4300				
George W Clay	2130 Palmer Av		New Orleans	LA	70118
George W Clay	2130 Palmer Ave		New Orleans	LA	70118
George W Clay	2130 Palmer Ave, New Orleans, LA 70118				
George W Clay	2130 Palmer Av, New Orleans, LA 70118				
George W Lunsford	Et Al 7513 Plum St, New Orleans, LA 70118				
Gerald A Melchiode	1919 State St, New Orleans, LA 70118				
Gerald D Issokson	2011 Pine St, New Orleans, LA 70118				
Gerald P Provosty	44 Newcomb Blvd		New Orleans	LA	70118
Gerald P Provosty	44 Newcomb Blvd, New Orleans, LA 70118				
Geraldine S Abbott	2632 Calhoun St		New Orleans	LA	70118
Geraldine S Abbott	2632 Calhoun St, New Orleans, LA 70118				
Gerard F Pena	2512 Palmer Av		New Orleans	LA	70118
Gerard F Pena	2512 Palmer Av, New Orleans, LA 70118				
Gerard M Jr Guillot	2734 State St, New Orleans, LA 70118				
Gerard W Barousse	227 Audubon Blvd		New Orleans	LA	70118
Gerard W Barousse	227 Audubon Blvd, New Orleans, LA 70118				
Gerard W Jr Barousse	218 Audubon Bd		New Orleans	LA	70118
Gerard W Jr Barousse	218 Audubon Bd, New Orleans, LA 70118				
Gilbert N Braung	2207 Wirth Pl, New Orleans, LA 70115				
Gina M Mire	2007 Pine St, New Orleans, LA 70118				
Gina Tran	4132 Vendome Pl, New Orleans, LA 70125				
Gladys B Brown	1516 Adams St, New Orleans, LA 70118-4002				
Glen E Mercer	5827 Magnolia St, New Orleans, LA 70115				
Glen Steeb	1404 Cadiz St, New Orleans, LA 70115				
Glendale Investments LLC	C/O Elizabeth Gaiennie	P O Box 1270	Metairie	LA	70004
Glendale Investments LLC	C/O Elizabeth Gaiennie P O Box 1270, Metairie, LA 70004				
Glenn A Duhl	16 Fieldstone Dr, Woodbridge, CT 06525-00				
Glenn G Goodier	10 Richmond Pl, New Orleans, LA 70115				
Glenn O Stoudt	5950 Canal Bl, New Orleans, LA 70124				
Gloria M Banzall	7328 Spruce St, New Orleans, LA 70118				
Glyn E Jr Hunter	7535 Oak St, New Orleans, LA 70118-5061				
Glynn W Kehlor	P O Box 850453		New Orleans	LA	70185
Glynn W Kehlor	P O Box 850453, New Orleans, LA 70185				
Gmg Ventures LLC	6135 St Charles Ave		New Orleans	LA	70118
Gmg Ventures LLC	6135 St Charles Ave, New Orleans, LA 70118				
Gmj Investments LLC	1738 S Carrollton Ave, New Orleans, LA 70118				
Gms Ventures LLC	1750 St. Charles Ave.	Unit 215	New Orleans	LA	70130

Gms Ventures LLC	1750 St. Charles Ave. Unit 215, New Orleans, LA 70130				
Gordon C Pickering	7500 Oak St, New Orleans, LA 70118-5062				
Gordon F Jr Schafer	Et Al	3128 State St Dr	New Orleans	LA	70125-42
Gordon F Jr Schafer	Et Al 3128 State St Dr, New Orleans, LA 70125-4241				
Gordon M Loudon	2140 Happy Hollow Rd		West Lafayette	IN	47906
Gordon M Loudon	7328 Plum St		New Orleans	LA	70118
Gordon M Loudon	7328 Plum St, New Orleans, LA 70118				
Gothard J Reck	6153 St Charles Ave, New Orleans, LA 70130				
Grace B Robinson	4902 S Claiborne Av, New Orleans, LA 70125				
Grace M Williamson	Et Al 1654 State St, New Orleans, LA 70118				
Grady K Gaubert	330 Country Club Bl, Thibodaux, LA 70301				
Grady O Fitzpatrick	1418 Audubon St		New Orleans	LA	70118
Grady O Fitzpatrick	1418 Audubon St, New Orleans, LA 70118				
Graham M Ralston	1461 Webster St		New Orleans	LA	70118
Graham M Ralston	1461 Webster St, New Orleans, LA 70118				
Gregg M Mace	7316 Panola St (84Div, G-3, Army), New Orleans, LA 70118				
Gregory C Griffeth	2314 Se 55Th Ave, Portland, OR 97215				
Gregory Ferriss	2000 Audubon St		New Orleans	LA	70118-70
Gregory Ferriss	2000 Audubon St, New Orleans, LA 70118-7011				
Gregory Griffeth	622 S 42Nd St, Philadelphia, PA 19104				
Gregory J Manion	7315 Freret St		New Orleans	LA	70118
Gregory J Manion	7315 Freret St, New Orleans, LA 70118				
Gu Xiaogang	7533 Oak St, New Orleans, LA 70118				
Gui Song Yang	26 Audubon Blvd		New Orleans	LA	70118
Gui Song Yang	26 Audubon Blvd, New Orleans, LA 70118				
Guiguo Wang	2505 Palmer Ave		New Orleans	LA	70118
Guiguo Wang	2505 Palmer Ave, New Orleans, LA 70118				
Gulf Coast Bank & Trust	1825 Veterans Bl		Metairie	LA	70005
Gulf Coast Bank & Trust	1825 Veterans Bl, Metairie, LA 70005				
Gulf Coast Bank & Trust Co	C/O Fbo Kenny Charbonn	1520 Palm Street	Metairie	LA	70001
Gulf Coast Bank & Trust Co As Custodian	Attn: Trust Department	1825 Veterans Blvd, 2Nd Fl	Metairie	LA	70005
Gulf Coast Bank & Trust Co As Custodian	Attn: Trust Department 1825 Veterans Blvd, 2Nd Floor, Metairie, LA 70005				
Gulfcoast Allied 6 LLC	1322 Felicity St, New Orleans, LA 70130				
Gunther R Michaelis	2 Dunleith Ct, New Orleans, LA 70118				
Gwendolyn M Jackson	1818 Adams St, New Orleans, LA 70118-5402				
H Minor III Pipes	Et Al	1527 Jefferson Ave	New Orleans	LA	70115
H Minor III Pipes	Et Al 1527 Jefferson Ave, New Orleans, LA 70115				
Hagan Avenue LLC	310 Lafayette St, Mandeville, LA 70448- 0				
Hal M Shepard	3311 State St Dr		New Orleans	LA	70125
Hal M Shepard	3311 State St Dr, New Orleans, LA 70125				
Hallie J Singer	Et Al	2601 Calhoun St	New Orleans	LA	70118
Hallie J Singer	Et Al 2601 Calhoun St, New Orleans, LA 70118				
Hamilton Living Trust	938 D Avenue #B, Coronado, CA 92118				
Hana Morris	Etal 1615 Pine St, New Orleans, LA 70118				
Harold A Jr Fuselier	10 Audubon Blvd		New Orleans	LA	70118
Harold A Jr Fuselier	10 Audubon Blvd, New Orleans, LA 70118				
Harold Gaspard	1032 Broadway St		New Orleans	LA	70118
Harold Gaspard	1032 Broadway St, New Orleans, LA 70118				
Harold L Jr Burkenstock	1531 Lowerline St, New Orleans, LA 70118				
Harriet C Simon	7712 Green St, New Orleans, LA 70118- 0				
Harriet H Rouhana	2009 Palmer Ave		New Orleans	LA	70118
Harriet H Rouhana	2009 Palmer Ave, New Orleans, LA 70118				
Harriet S Blumenthal	7036 Cohn St		New Orleans	LA	70118
Harriet S Blumenthal	7036 Cohn St, New Orleans, LA 70118				
Harriett D Cortez	1326 Lowerline St, New Orleans, LA 70118-5237				
Harris C Schell	Etal 7723 Willow St, New Orleans, LA 70118- 0				

Harry C III Graham	6322 Barrett St		New Orleans	LA	70118
Harry C III Graham	6322 Barrett St, New Orleans, LA 70118				
Harry D Jr Howard	5537 Freret St, New Orleans, LA 70115				
Harry E Morse	Et Al	1422 Herkimer	Houston	TX	77008
Harry E VI Morse	6121 Delord St		New Orleans	LA	70118
Harry E VI Morse	6121 Delord St, New Orleans, LA 70118				
Harry F Asnien	1825 Adams St, New Orleans, LA 70118				
Harry G Young	7600 Cohn St, New Orleans, LA 70118-5439				
Harry M Morse	2035 State St, New Orleans, LA 70118				
Harry S III Hardin	2218 State St, New Orleans, LA 70118				
Hattie L Fraser	Et Al 2217 Wirth Pl, New Orleans, LA 70115				
Hazard-Bergin Properties LLC	1644 Palmer Ave		New Orleans	LA	70118
Hazard-Bergin Properties LLC	1644 Palmer Ave, New Orleans, LA 70118				
Hector Francisco	Etal 1816 Broadway St, New Orleans, LA 70118				
Hector M Jr Cabrera	7630 Jeannette St, New Orleans, LA 70118				
Helen Gail Stilwell	245 S Warren St		Mobile	AL	36602
Helen Gail Stilwell	245 S Warren St, Mobile, AL 36602				
Helen P.L Gibbons	2319 Wirth Pl, New Orleans, LA 70115				
Helen V Bouzon	925 Kathryn St		Denham Springs	LA	70726
Helen V Bouzon	2313 Calhoun St		New Orleans	LA	70118-63
Helen V Bouzon	2313 Calhoun St, New Orleans, LA 70118-6351				
Helene L Karmona	P.O. Box 1105		Kenner	LA	70063
Helene L Karmona	P.O. Box 1105, Kenner, LA 70063				
Henry A Jr Mentz	2105 State St, New Orleans, LA 70118				
Henry C Schonberg	7 Versailles Blvd		New Orleans	LA	70125
Henry C Schonberg	7 Versailles Blvd, New Orleans, LA 70125				
Henry J Jr Folse	3627 Carondelet St		New Orleans	LA	70115
Henry J Jr Folse	3627 Carondelet St, New Orleans, LA 70115				
Henry Jr Bass	1823 Adams St, New Orleans, LA 70118-5401				
Henry W III Wolf	2001 Palmer Ave		New Orleans	LA	70118-70
Henry W III Wolf	2001 Palmer Ave, New Orleans, LA 70118-7011				
Herbert J Patterson	1318 Lowerline St, New Orleans, LA 70118				
Herbert J Roth	Et Al	7226 Zimple St	New Orleans	LA	70118
Herbert J Roth	Et Al 7226 Zimple St, New Orleans, LA 70118				
Herbert S Barad	2706 Royal Street, New Orleans, LA 70117				
Hibernia National Bank	C/O Calhoun Lp Interests	3224 26Th St	Metairie	LA	70002
Hibernia National Bank	C/O Calhoun Lp Interests LLC 3224 26Th St, Metairie, LA 70002				
Hillary M Barnett	Et Als	1405 Broadway St	New Orleans	LA	70118
Hillary M Barnett	Et Als 1405 Broadway St, New Orleans, LA 70118				
Hillary St.Llc 1800	376 Millaudon St, New Orleans, LA 70118				
Hillel Foundation Of New Orleans Inc	C/O Carol B Wise 912 Broadway St, New Orleans, LA 70118				
Hillel Foundation Of New Orleans Inc & Hillel Founda	C/O Carol B Wise	912 Broadway St	New Orleans	LA	70118
Holly Ann N Mabry	2309 Palmer Ave		New Orleans	LA	70118
Holly Ann N Mabry	2309 Palmer Ave, New Orleans, LA 70118				
Holly Barnett	2738 Calhoun St		New Orleans	LA	70118
Holly Barnett	2738 Calhoun St, New Orleans, LA 70118				
Homam S Khoshaim	2312 Calhoun St Unit A		New Orleans	LA	70118
Homam S Khoshaim	2312 Calhoun St Unit A, New Orleans, LA 70118				
Horace M Adams	1838 Audubon St, New Orleans, LA 70118				
Howard B Heidenberg	6424 E Maclaurin Dr		Tampa	FL	33647
Howard B Heidenberg	6424 E Maclaurin Dr, Tampa, FL 33647				
Hubert S Jr Feild	1141 Knollwood Ct, Auburn, AL 36830				
Hugh A II Weber	12 Wells Lane		Short Hills	NJ	07078
Hugh A II Weber	12 Wells Lane, Short Hills, NJ 07078				
Hugh W Long	832 Pine St, New Orleans, LA 70118				
Hunter G Hill	85 Audubon Blvd		New Orleans	LA	70118

Hunter G Hill	85 Audubon Blvd, New Orleans, LA 70118				
Ihor Yosypiv	1402 Audubon St		New Orleans	LA	70118
Ihor Yosypiv	1402 Audubon St, New Orleans, LA 70118				
Incorporated Strive	1139 Napoleon Ave., New Orleans, LA 70125				
Ingrid P Lacey	315 E. William David Pk		Metairie	LA	70005
Ingrid P Lacey	315 E. William David Pk, Metairie, LA 70005				
Intosh Keerthi Mc	5822 S Robertson St, New Orleans, LA 70115				
Investmentsllc Laki	200 Broadway St Suite 142, New Orleans, LA 70118				
Investmentsllc Laki	200 Broadway Suite 142, New Orleans, LA 70118				
Investmentsllc. Tms	1216 Short St, New Orleans, LA 70118- 0				
Iota Chap Sigma Delta Alpha	1013 Broadway St		New Orleans	LA	70115
Iota Chap Sigma Delta Alpha	1013 Broadway St, New Orleans, LA 70115				
Irma Marie Stiegler	1319 Broadway St		New Orleans	LA	70118
Irma Marie Stiegler	1319 Broadway St, New Orleans, LA 70118				
Isaac H Ryan	1705 State St, New Orleans, LA 70118				
IV Paul Bienvenu	14 Audubon Blvd.		New Orleans	LA	70118
IV Paul Bienvenu	14 Audubon Blvd., New Orleans, LA 70118				
J Kelly Duncan	33 Audubon Blvd		New Orleans	LA	70118
J Kelly Duncan	33 Audubon Blvd, New Orleans, LA 70118				
J Mark Vitter	5 Richmond Pl, New Orleans, LA 70115				
J S Glade	33 Versailles Bd		New Orleans	LA	70125- 70
J S Glade	33 Versailles Bd, New Orleans, LA 70125- 701				
J Thomas Morgan	Et Al	2827 Palmer Ave	New Orleans	LA	70118
J Thomas Morgan	Et Al 2827 Palmer Ave, New Orleans, LA 70118				
J Walker Jr Jones	1655 State St, New Orleans, LA 70118				
J0hn G Delamatre	805 Pine St, New Orleans, LA 70118				
Jack E Winters	Et Al	7108 Joyce Way	Dallas	TX	75225
Jack E Winters	Et Al 7108 Joyce Way, Dallas, TX 75225				
Jack W Buchauan	359 N Mclean Blvd, Memphis, TN 38112				
Jacob R Lacy	2912 Calhoun St		New Orleans	LA	70118
Jacob R Lacy	2912 Calhoun St, New Orleans, LA 70118				
Jacques B Freret	6325 York St, New Orleans, LA 70125				
Jamal G Saqer	Etal	4513 Shelly Ln	Lake Charles	LA	70605
Jamas LLC	C/O Shannon M Lutrick 4701 Manning Dr, Colleyville, TX 76034				
James A Carney	7822 Hickory St, New Orleans, LA 70118-4127				
James A Hynes	27 Versailles Blvd, New Orleans, LA 70125				
James A III Oakes	1615 Fern St, New Orleans, LA 70118-4160				
James A Watkins	1000 Pine St		New Orleans	LA	70118
James A Watkins	1000 Pine St, New Orleans, LA 70118				
James Adams	7552 Plum St, New Orleans, LA 70118-4032				
James B Brown	2136 Octavia St, New Orleans, LA 70115- 701				
James C Landis	1730 Palmer Ave, New Orleans, LA 70118				
James C Long	2030 Octavia St, New Orleans, LA 70118				
James C Long	2030 Octavia St, New Orleans, LA 70115				
James C Nelson	2027 Joseph St, New Orleans, LA 70115				
James C Nelson	2131 Joseph St, New Orleans, LA 70115				
James C Walsh	7 Audubon Place		New Orleans	LA	70118
James C Walsh	7 Audubon Place, New Orleans, LA 70118				
James D Broussard	1619 Short St, New Orleans, LA 70118				
James E Brunner Revocable Living TR The	Etal 424 Sand Drive, Grand Haven, MI 49417				
James E Fortenberry	2612 State St		New Orleans	LA	70118
James E Fortenberry	2612 State St, New Orleans, LA 70118				
James E Sylvester	1704 Pine St, New Orleans, LA 70118				
James F III Elliott	1623 Fern St, New Orleans, LA 70118				
James H Denman	1602 Pine St, New Orleans, LA 70118				
James H Skelton	1100 N Weston Ln		Austin	TX	78733

James H Skelton	1100 N Weston Ln, Austin, TX 78733				
James J Jr Coleman	#6 Audubon Pl		New Orleans	LA	70118
James J Jr Coleman	321 St Charles Ave	10 Floor	New Orleans	LA	70130
James J Jr Coleman	#6 Audubon Pl, New Orleans, LA 70118				
James J Jr Coleman	321 St Charles Ave 10 Floor, New Orleans, LA 70130				
James J Jr Morse	Isabella H Morse 2806 State St, New Orleans, LA 70118				
James J Jr Reiss	5 Audubon Pl		New Orleans	LA	70118
James J Jr Reiss	5 Audubon Pl, New Orleans, LA 70118				
James J Kane	1935 Audubon St		New Orleans	LA	70118
James J Kane	1935 Audubon St, New Orleans, LA 70118				
James J Mclain	2402 Calhoun St		New Orleans	LA	70118
James J Mclain	2402 Calhoun St, New Orleans, LA 70118				
James K Chassee	7309 Cohn St, New Orleans, LA 70118				
James K Jr & Yvonne D Treadway	1605 Audubon St		New Orleans	LA	70118
James K Jr Treadway	1605 Audubon St, New Orleans, LA 70118				
James L Klinefelter	5518 Magnolia St, New Orleans, LA 70115				
James L Sr Martin	7718 Cohn St, New Orleans, LA 70118-4137				
James L Swoop	Etal	2119 Calhoun St	New Orleans	LA	70118
James L Swoop	Etal 2119 Calhoun St, New Orleans, LA 70118				
James L Wee	1820 Pine St, New Orleans, LA 70118				
James L Weiss	2027 State St, New Orleans, LA 70118				
James M Green	7822 Green St, New Orleans, LA 70118				
James M III Carbine	11 Audubon Pl		New Orleans	LA	70118
James M III Carbine	11 Audubon Pl, New Orleans, LA 70118				
James M Mccaffery	3035 Calhoun St		New Orleans	LA	70118
James M Mccaffery	3035 Calhoun St, New Orleans, LA 70118				
James M O'meara	1517 Fern St, New Orleans, LA 70118-4005				
James M Sr Glickman	1301 Lowerline St		New Orleans	LA	70118
James M Sr Glickman	1301 Lowerline St, New Orleans, LA 70118				
James P Walsh	1532 Lowerline St, New Orleans, LA 70118-4010				
James R Dawes	2437 Joseph St, New Orleans, LA 70115				
James S IV Rees	7107 Maple St, New Orleans, LA 70118				
James S Montgomery	265 Audubon Blvd		New Orleans	LA	70118
James S Montgomery	265 Audubon Blvd, New Orleans, LA 70118				
James S Osborn	1133 Lowerline St		New Orleans	LA	70118
James S Osborn	1133 Lowerline St, New Orleans, LA 70118				
James S Scheurich	4004 State Street Dr		New Orleans	LA	70125
James S Scheurich	4004 State Street Dr, New Orleans, LA 70125				
James T Rogers	2926 Calhoun St		New Orleans	LA	70118
James T Rogers	2926 Calhoun St, New Orleans, LA 70118				
James T Sehulster	3160 State St Dr		New Orleans	LA	70125
James T Sehulster	3160 State St Dr, New Orleans, LA 70125				
James W Jr Lyon	128 S Pioneer St, Ashland, OR 97520				
James W Jr Vaudry	2207 Palmer Ave		New Orleans	LA	70118
James W Jr Vaudry	2207 Palmer Ave, New Orleans, LA 70118				
James W Jr Witherspoon	6125 Clara St		New Orleans	LA	70118
James W Jr Witherspoon	6125 Clara St, New Orleans, LA 70118				
James W Pellerin	1735 Palmer Ave, New Orleans, LA 70118				
James W Smith	2015 State St, New Orleans, LA 70118				
Jamie K Orth	Et Al	2724 Calhoun St	New Orleans	LA	70118
Jamie K Orth	Et Al 2724 Calhoun St, New Orleans, LA 70118				
Jamie L Hanna	Etal	2512 State St	New Orleans	LA	70118
Jamie L Hanna	Etal 2512 State St, New Orleans, LA 70118				
Jane Shirey Living Trust & Jane S Fleshman	2201 Calhoun St		New Orleans	LA	70118-70
Jane Shirey Fleshman Living Trust	2201 Calhoun St, New Orleans, LA 70118-7011				
Janelle L O'conner	Et Al 7644 Plum St, New Orleans, LA 70118- 0				

Janet R Kleinberger	2220 Octavia St, New Orleans, LA 70115			
Janetanne L Mears	5820 Clara St, New Orleans, LA 70115			
Janice C Sawyer	1635 Fern St, New Orleans, LA 70118-4160			
Janice L Hughes	1819 Broadway St, New Orleans, LA 70118			
Janice R Cooke	2216 Wirth Pl, New Orleans, LA 70115			
Jared A Nass	2828 State St, New Orleans, LA 70118			
Jasbir B Jhita	2039 Calhoun St	New Orleans	LA	70118
Jasbir B Jhita	2039 Calhoun St, New Orleans, LA 70118			
Jason B Craig	7331 Green St, New Orleans, LA 70118			
Jason M Bigelow	248 Audubon Bl	New Orleans	LA	70118
Jason M Bigelow	248 Audubon Bl, New Orleans, LA 70118			
Jay A Ginsberg	Et Al 2227 Wirth Place, New Orleans, LA 70115			
Jay A Jr & Jay A Lewis	7309 Freret St	New Orleans	LA	70118
Jay A Jr Lewis	7309 Freret St, New Orleans, LA 70118			
Jay W Helgason	# 15 Versailles Blvd	New Orleans	LA	70125
Jay W Helgason	# 15 Versailles Blvd, New Orleans, LA 70125			
Jeanine D Crow	1503 Pine St	New Orleans	LA	70118
Jeanine D Crow	1503 Pine St, New Orleans, LA 70118			
Jean-Louis C Deal	Et Als 1628 Fern St, New Orleans, LA 70118- 0			
Jeffery B Struckhoff	Et Al 1413 Burdette St, New Orleans, LA 70118- 0			
Jeffery Tolbird	1709 Audubon St	New Orleans	LA	70118
Jeffery Tolbird	1709 Audubon St, New Orleans, LA 70118			
Jeffrey A Alltmont	1021 Pinest	New Orleans	LA	70118
Jeffrey A Alltmont	1021 Pinest, New Orleans, LA 70118			
Jeffrey A Baumgarten	5 Dunleith Ct, New Orleans, LA 70118			
Jeffrey Chamblin	1514 Calhoun St, New Orleans, LA 70118			
Jeffrey F Anderson	7626 Willow St, New Orleans, LA 70118-4052			
Jeffrey G Tasker	1340 Pine St	New Orleans	LA	70118
Jeffrey G Tasker	1340 Pine St, New Orleans, LA 70118			
Jeffrey J Huseman	#3 Richmond Pl, New Orleans, LA 70115			
Jeffrey K Min-Tam	2439 Palmer Ave	New Orleans	LA	70118
Jeffrey K Min-Tam	2439 Palmer Ave, New Orleans, LA 70118			
Jeffrey L Talbot	7521 Jeannette St, New Orleans, LA 70118-4047			
Jeffrey M Lenczyk	3334 Calhoun St, New Orleans, LA 70125			
Jeffrey S Geary	16 Versailles Blvd	New Orleans	LA	70125
Jeffrey S Geary	16 Versailles Blvd, New Orleans, LA 70125			
Jenna E Mckinnie	Mr William A Hester III 5814 Willow St, New Orleans, LA 70115			
Jennifer Braaten	Et Als 1800 Broadway, New Orleans, LA 70118			
Jennifer C Mattingly	1430 Toledano St	New Orleans	LA	70115
Jennifer C Mattingly	1430 Toledano St, New Orleans, LA 70115			
Jennifer H Raeder	2202 Wirth Pl, New Orleans, LA 70115			
Jennifer L Cuddihy	2824 Calhoun St	New Orleans	LA	70118
Jennifer L Cuddihy	2824 Calhoun St, New Orleans, LA 70118			
Jennifer M Lang	1709 Pine St, New Orleans, LA 70118			
Jennifer P Simmons	2909 Calhoun St	New Orleans	LA	70118
Jennifer P Simmons	2909 Calhoun St, New Orleans, LA 70118			
Jenny P Lowry	1414 Adams St, New Orleans, LA 70118-4016			
Jeno F Kalozdi	7027 St Charles Ave, New Orleans, LA 70118			
Jerry A Brown	7727 St Charles Ave	New Orleans	LA	70118
Jerry A Brown	7727 St Charles Ave, New Orleans, LA 70118			
Jerry Brown	7727 St Charles Ave, New Orleans, LA 70118- 0			
Jerry W Jr Kelly	4116 Chestnut St	New Orleans	LA	70115
Jerry W Jr Kelly	4116 Chestnut St, New Orleans, LA 70115			
Jerry W Miller	3000 Palmer Av	New Orleans	LA	70118
Jerry W Miller	3000 Palmer Av, New Orleans, LA 70118			
Jerson J Lafuente	1479 Nashville Ave, New Orleans, LA 70115			

Jesse Schudmak	2608 Elise Ave., Metairie, LA 70003				
Jessica E Rongey	5533 Loyola St, New Orleans, LA 70115				
Jessica S Dirks	2426 Joseph St, New Orleans, LA 70115-7011				
Jessie Mae C Craft	7602 Willow St, New Orleans, LA 70118-4052				
Jill M Spragio	Etal 7734 Cohn St, New Orleans, LA 70118- 0				
Jimmie R Taylor	5821 S Claiborne Ave, New Orleans, LA 70125				
Jimmy Ford	2406 Joseph St, New Orleans, LA 70115				
Joan R Rushton	1550 2Nd St #7 B, New Orleans, LA 70130				
Joan V Hooper	1718 Palmer Ave, New Orleans, LA 70118				
Joanne M Whitty	Et Al	8725 Oak St Apt A	New Orleans	LA	70118
Joanne M Whitty	Et Al 8725 Oak St Apt A, New Orleans, LA 70118				
Joel R Waltzer	1429 Fern St		New Orleans	LA	70118
Joel R Waltzer	89 Audubon Blvd		New Orleans	LA	70118
Joel R Waltzer	89 Audubon Blvd, New Orleans, LA 70118				
Joel T Mague	5523 La Salle St, New Orleans, LA 70115- 701				
John A Bolles	2 Richmond Pl, New Orleans, LA 70115				
John B Landrum	7509 Jeannette St, New Orleans, LA 70118-4047				
John B Mason	7304 Plum St		New Orleans	LA	70118
John B Mason	7304 Plum St, New Orleans, LA 70118				
John B Peters	9 Newcomb Bl		New Orleans	LA	70118
John B Peters	9 Newcomb Bl, New Orleans, LA 70118				
John B Smallpage	2115 Palmer Ave		New Orleans	LA	70118
John B Smallpage	2115 Palmer Ave, New Orleans, LA 70118				
John C III Hope	1832 Palmer Ave, New Orleans, LA 70118				
John C Bose	2113 Octavia St, New Orleans, LA 70115				
John C Butler	1731 Pine St, New Orleans, LA 70118				
John C Ellis	831 Pine St, New Orleans, LA 70118				
John C Jr Saunders	253 Audubon Blvd, New Orleans, LA 70125				
John C Todd	7628 Jeannette St, New Orleans, LA 70118-4064				
John D Rudzis	1746 Candle Stick Way		Owings	MD	20736
John D Rudzis	1746 Candle Stick Way, Owings, MD 20736				
John E II Parker	1200 Lowerline St, New Orleans, LA 70118				
John E III Kerrigan	2003 Audubon St		New Orleans	LA	70118
John E III Kerrigan	2003 Audubon St, New Orleans, LA 70118				
John E III Koerner	17 Audubon Pl		New Orleans	LA	70118
John E III Koerner	17 Audubon Pl, New Orleans, LA 70118				
John E Jr Kerrigan	5925 Freret St, New Orleans, LA 70115				
John E Jr Maher	6201 S Prieur St		New Orleans	LA	70118
John E Jr Maher	6201 S Prieur St, New Orleans, LA 70118				
John E Kornovich	7540 Jeannette St, New Orleans, LA 70118-4048				
John E Marshall	Et Al 5824 Magnolia St, New Orleans, LA 70115				
John Elliott	635 Pine St, New Orleans, LA 70118				
John F Blevins	2113 Audubon St		New Orleans	LA	70118
John F Blevins	2113 Audubon St, New Orleans, LA 70118				
John F French	1705 Calhoun St, New Orleans, LA 70118				
John F Humphries	7813 Jeannette St, New Orleans, LA 70118-4067				
John F Jr Wheelock	2031 State St, New Orleans, LA 70118				
John J Dardis	6321 S Robertson St		New Orleans	LA	70118
John J Dardis	6321 S Robertson St, New Orleans, LA 70118				
John J Dreiling	2519 Calhoun St		New Orleans	LA	70118
John J Dreiling	2519 Calhoun St, New Orleans, LA 70118				
John J III Connors	1912 Palmer Av		New Orleans	LA	70118
John J III Connors	1912 Palmer Av, New Orleans, LA 70118				
John J III Meyers	7216 Freret St		New Orleans	LA	70118
John J III Meyers	7216 Freret St, New Orleans, LA 70118				
John Jin	830 Audubon St		New Orleans	LA	70118

John Jin	830 Audubon St, New Orleans, LA 70118				
John K Etter	1929 Audubon St		New Orleans	LA	70118
John K Etter	1929 Audubon St, New Orleans, LA 70118				
John L II Dileo	1219 Pine St		New Orleans	LA	70118
John L II Dileo	1219 Pine St, New Orleans, LA 70118				
John L Young	2115 State St, New Orleans, LA 70118				
John Leslie	1611 Burdette St, New Orleans, LA 70118-4158				
John M Brutz	1622 Pine St, New Orleans, LA 70118				
John M Cremaldi	2901 Palmer Ave		New Orleans	LA	70118
John M Cremaldi	2901 Palmer Ave, New Orleans, LA 70118				
John M Currier	5 Newcomb Blvd		New Orleans	LA	70118
John M Currier	5 Newcomb Blvd, New Orleans, LA 70118				
John M Futrell	2935 Calhoun St		New Orleans	LA	70118
John M Futrell	2935 Calhoun St, New Orleans, LA 70118				
John M Harris	275 Audubon Blvd, New Orleans, LA 70125				
John M II Coxe	Etal 7811 Birch St, New Orleans, LA 70118- 0				
John M Rogan	1311 Lowerline St		New Orleans	LA	70118
John M Rogan	1311 Lowerline St, New Orleans, LA 70118				
John M Waid	19 Richmond Place, New Orleans, LA 70115				
John N Lazzaro	7612 Cohn St, New Orleans, LA 70118				
John O Jr Roy	1819 Octavia St, New Orleans, LA 70115				
John P Gonzalez	25 Versailles Blvd, New Orleans, LA 70125				
John P Jr Laborde	17 Versailles Blvd		New Orleans	LA	70125
John P Jr Laborde	17 Versailles Blvd, New Orleans, LA 70125				
John P Kotts	C/O Fairview Realty LLC 3737 Willowick Rd., Houston, TX 77019				
John P Laborde	4 Newcomb Blvd, New Orleans, LA 70118				
John P Lestrade	5527 S Saratoga St, New Orleans, LA 70115				
John P Schneidau	218 Rue St Peter		Metairie	LA	70005
John P Schneidau	218 Rue St Peter, Metairie, LA 70005				
John R Argoto	636 Nashville Ave		New Orleans	LA	70115
John R Argoto	636 Nashville Ave, New Orleans, LA 70115				
John R III Peters	2320 Calhoun St		New Orleans	LA	70118
John R III Peters	2320 Calhoun St, New Orleans, LA 70118				
John R Jr Falgoust	2020 Palmer Ave		New Orleans	LA	70118
John R Jr Falgoust	2020 Palmer Ave, New Orleans, LA 70118				
John R Talano	2000 Octavia St, New Orleans, LA 70115				
John S Wilson	P O Box 5296, Atlanta, GA 31107				
John Seal	1321 Pine St		New Orleans	LA	70118-70
John Seal	1321 Pine St, New Orleans, LA 70118-7011				
John T Laborde	70511 Riverside Dr		Covington	LA	70433
John T Laborde	70511 Riverside Dr, Covington, LA 70433				
John T Niesen	Etal	6304 S Claiborne Ave	New Orleans	LA	70125
John T Niesen	Etal 6304 S Claiborne Ave, New Orleans, LA 70125				
John T Paige	6 Versailles Bl, New Orleans, LA 70125				
John T Paige & Jeffrey A Krug	6 Versailles Bl		New Orleans	LA	70125
John T Parker	7329 Oak St		New Orleans	LA	70118
John T Parker	7329 Oak St, New Orleans, LA 70118				
John W Doyle	2800 Jefferson Ave		New Orleans	LA	70115
John W Doyle	2800 Jefferson Ave, New Orleans, LA 70115				
John W III Burrows	Et Al	4546 S Galvez St	New Orleans	LA	70125
John W III Burrows	Et Al 4546 S Galvez St, New Orleans, LA 70125				
John W Jabaley	Etal 7600 Jeannette St, New Orleans, LA 70118				
John Williams	5515 S Robertson St, New Orleans, LA 70115				
Johnette L Martin	929 Lowerline St, New Orleans, LA 70118				
Johnie Magee	Et Als 1521 Adams St, New Orleans, LA 70118- 0				
Johnny M Prewitt	Etal 3200 State Street Dr, New Orleans, LA 70125				

Jolly & Jolly Qualified Personal Residence Tarun	3 Audubon Pl		New Orleans	LA	70118
Jolly Qualified Personal Residence Tarun	3 Audubon Pl, New Orleans, LA 70118				
Jon F Jr Leyens	4 Dunleith Ct, New Orleans, LA 70118				
Jonathan B Carter	Etal	2415 Palmer Ave	New Orleans	LA	70118
Jonathan B Carter	Etal 2415 Palmer Ave, New Orleans, LA 70118				
Jonathan M Derham	2619 Palmer Ave		New Orleans	LA	70118
Jonathan M Rope	6322 S Prieur St		New Orleans	LA	70118
Jonathan M Rope	6322 S Prieur St, New Orleans, LA 70118				
Jonathan R Smyth	2330 Octavia St, New Orleans, LA 70115				
Jonathan W Drennan	Etal	11 Richmond Pl	New Orleans	LA	70115
Jonathan W Drennan	Etal 11 Richmond Pl, New Orleans, LA 70115				
Jonathan W Drennan	11 Richmond Pl, New Orleans, LA 70115				
Jonthan L Wilder	1801 Pine St, New Orleans, LA 70118- 701				
Jordan J Karlitz	Ms Sharan E Lieberman	7030 Hickory St	New Orleans	LA	70118
Jordan J Karlitz	Ms Sharan E Lieberman 7030 Hickory St, New Orleans, LA 70118				
Jordan O Karubian	1839-Audubon St		New Orleans	LA	70118
Jordan O Karubian	1839-Audubon St, New Orleans, LA 70118				
Jose Qulmbayo	11508 Trotting Down Dr		Odessa	FL	33556
Jose Qulmbayo	11508 Trotting Down Dr, Odessa, FL 33556				
Jose R Cot	2021 Octavia St, New Orleans, LA 70115				
Jose S Suquet	Et Al 1707 Palmer Ave, New Orleans, LA 70118				
Josefa R Salmon	2915 Calhoun St		New Orleans	LA	70118
Josefa R Salmon	2915 Calhoun St, New Orleans, LA 70118				
Joseph A Aluise	6226 Marquette Place, New Orleans, LA 70118				
Joseph A Linder	1708 Broadway St, New Orleans, LA 70118				
Joseph C Hero	1520 Audubon St, New Orleans, LA 70118				
Joseph Carrere	81 Audubon Blvd		New Orleans	LA	70118
Joseph Carrere	81 Audubon Blvd, New Orleans, LA 70118				
Joseph D Washecheck	Etal 3716 Lyons Lane, Alexandria, VA 22302				
Joseph E Ghattas	2122 Audubon St		New Orleans	LA	70118
Joseph E Ghattas	2122 Audubon St, New Orleans, LA 70118				
Joseph Ettershank	7325 Green St, New Orleans, LA 70118				
Joseph F Jr Lahatte	1900 Broadway St, New Orleans, LA 70118				
Joseph F Jr Wallace	Etal C/O Mary P Wallace (Usufruct) 7524 Plum St, New Orleans, LA 70118-403				
Joseph J III Lagarde	Et Al	5939 Canal Blvd	New Orleans	LA	70124
Joseph J III Lagarde	Et Al 5939 Canal Blvd, New Orleans, LA 70124				
Joseph L Chow	Et Al	528-Jefferson Ave	New Orleans	LA	70115
Joseph L Chow	Et Al 528-Jefferson Ave, New Orleans, LA 70115				
Joseph Lagarde	5929 Canal Blvd		New Orleans	LA	70124
Joseph Lagarde	5929 Canal Blvd, New Orleans, LA 70124				
Joseph M Guillot	2814 State St, New Orleans, LA 70118				
Joseph P IV Henican	2323 State St, New Orleans, LA 70118				
Joseph P IV Henican	2521 Nashville Ave, New Orleans, LA 70115				
Joseph R Koveleskie	1231 Pine St		New Orleans	LA	70118
Joseph R Koveleskie	1231 Pine St, New Orleans, LA 70118				
Joseph R Morse	1021 Chartres St		New Orleans	LA	70116
Joseph R Morse	1021 Chartres St, New Orleans, LA 70116				
Joseph S Charbonnet	586 Walnut St, New Orleans, LA 70118				
Joseph Sher	1410 Broadway St		New Orleans	LA	70118
Joseph Sher	1410 Broadway St, New Orleans, LA 70118				
Joseph W Browning	1619 Pine St, New Orleans, LA 70118				
Joseph W Sadler	7827 Green St, New Orleans, LA 70118				
Joshua S Danzig	12 Audubon Blvd		New Orleans	LA	70118
Joshua S Danzig	12 Audubon Blvd, New Orleans, LA 70118				
Joy A Schwander	Etal 7519 Willow St, New Orleans, LA 70118				
Joy R Favor	2112 Octavia St, New Orleans, LA 70115				

Joyce D Angelette	Et Als 12333 Willow Dr, New Orleans, LA 70118- 0				
Joyce D Gilmore	Etals 7543 Oak St, New Orleans, LA 70118-1621				
Joyce L Kleinfeldt	Et Al 5831 S Johnson St, New Orleans, LA 70125				
Joyce Matthews	2434 Nashville Ave, New Orleans, LA 70115				
Joyeusel L C Maison	8 Audubon Pl		New Orleans	LA	70118
Joyeusel L C Maison	8 Audubon Pl, New Orleans, LA 70118				
Jr Gerald F Joseph	1600 S. Eads Street	Apt 822N	Arlington	VA	22202
Jr Gerald F Joseph	800 N.General Patton St		Hammond	LA	70401
Jr Gerald F Joseph	800 N.General Patton St, Hammond, LA 70401				
Jr Robert Mipro	6124 Canal Bl, New Orleans, LA 70124				
Jr Robert Mipro,	6124 Canal Bl		New Orleans	LA	70124
Jrm Realty LLC	C/O Harold S Blaum 4617 N Turnbull, Metairie, LA 70002				
Jrm Realty LLC	4617 N Turnbull, Metairie, LA 70002				
Juanita Hillard	1313 Hillary St, New Orleans, LA 70118-4025				
Judith K Sabate	6317 Barrett St		New Orleans	LA	70118
Judith K Sabate	Etal	6317 Barrett St	New Orleans	LA	70118
Judith K Sabate	6317 Barrett St, New Orleans, LA 70118				
Judy M Fisher	7801 Jeannette St, New Orleans, LA 70118				
Jules J Jordy	2339 Palmer Ave		New Orleans	LA	70118
Jules J Jordy	2339 Palmer Ave, New Orleans, LA 70118				
Julie Anne D Gardner	1923 Broadway St, New Orleans, LA 70118				
Julie H Jackson	Et Al 1604 Audubon St, New Orleans, LA 70118				
Julie M Gallagher	3201 Calhoun St		New Orleans	LA	70125
Julie M Gallagher	3201 Calhoun St, New Orleans, LA 70125				
Julie M Hecker	2627 Calhoun St		New Orleans	LA	70118
Julie M Hecker	2627 Calhoun St, New Orleans, LA 70118				
Juliette C Klein	620 Audubon St, New Orleans, LA 70118				
Julio C Jr Guillen	2235 Palmer Ave		New Orleans	LA	70118
Julio C Jr Guillen	2235 Palmer Ave, New Orleans, LA 70118				
Justin L Collins	2015 Audubon St		New Orleans	LA	70118
Justin L Collins	2015 Audubon St, New Orleans, LA 70118				
Kai-Man Chang	3520 Nashville Ave		New Orleans	LA	70125
Kai-Man Chang	3520 Nashville Ave, New Orleans, LA 70125				
Kara Van D French	34 Audubon Bl		New Orleans	LA	70118
Kara Van D French	34 Audubon Bl, New Orleans, LA 70118				
Karen Cordes	630 Audubon St, New Orleans, LA 70118				
Karen E Simmons	1621 Short St, New Orleans, LA 70118-4162				
Karen H Clary	106 Stockstill Rd, Carriere, MS 39426				
Karen H Whitehead The	Revocable Trust	571 Acacia Ave	Melbourneville	FL	32904
Karen H Whitehead The	Revocable Trust 571 Acacia Ave, Melbourneville, FL 32904				
Karen L Brady	Etal	1331 Pine St	New Orleans	LA	70118
Karen L Brady	Etal 1331 Pine St, New Orleans, LA 70118				
Karyn N Bewley	5820 Magnolia St, New Orleans, LA 70115-7011				
Katherine C Smith	Etal 1210 Lowerline St, New Orleans, LA 70118- 0				
Katherine Duncan	Et Al	765 Park Avenue 4B	New York	NY	10021
Katherine Duncan	Et Al 765 Park Avenue 4B, New York, NY 10021				
Katherine E Crory	7938 Green St, New Orleans, LA 70118-4117				
Katherine K Raymond	Raymond Sidney H	1320 Pine St	New Orleans	LA	70118
Katherine K Raymond	Raymond Sidney H 1320 Pine St, New Orleans, LA 70118				
Katherine R Nelson	7401 Spruce St, New Orleans, LA 70118-5300				
Katherine S Boh	10 Versailles Blvd		New Orleans	LA	70125-70
Katherine S Boh	10 Versailles Blvd, New Orleans, LA 70125-7012				
Kathleen A O'gorman	1915 Broadway St, New Orleans, LA 70118				
Kathleen D Bolton	1404 Audubon St		New Orleans	LA	70118
Kathleen D Bolton	1404 Audubon St, New Orleans, LA 70118				
Kathleen R Cover	Etal	2305 Calhoun St	New Orleans	LA	70118

Kathleen R Cover	Etal 2305 Calhoun St, New Orleans, LA 70118				
Kathleen S Plemer	1405 Audubon St		New Orleans	LA	70118
Kathleen S Plemer	1405 Audubon St, New Orleans, LA 70118				
Kathryn A G'sell	7534 Jeannette St, New Orleans, LA 70118-4048				
Kathryn A Washington	7521 Willow St, New Orleans, LA 70118-4049				
Kathryn M Talbot	5517 La Salle St, New Orleans, LA 70115				
Kathryn Padbury	Etal 7640 Jeannette St, New Orleans, LA 70118-4064				
Kay E Randels	1807 Pine St, New Orleans, LA 70118				
Kcd Investments LLC	801 Filmore Av		New Orleans	LA	70124
Kcd Investments LLC	801 Filmore Av, New Orleans, LA 70124				
Keith K Alex	7705 Plum St, New Orleans, LA 70118-4035				
Kelly M Chapman	1640 Palmer Ave, New Orleans, LA 70118				
Kelly P Fogarty	620 Burdette St, New Orleans, LA 70118				
Kelly Q Troia	7027 Green St		New Orleans	LA	70118
Kelly Q Troia	7027 Green St, New Orleans, LA 70118				
Kelly S Bland	2231 Wirth Pl, New Orleans, LA 70115				
Kelsey Anne Eagan	1400 Audubon St		New Orleans	LA	70118
Kenneth A Bell	6126 Loyola St, New Orleans, LA 70118				
Kenneth C Kolb	6123 Loyola St, New Orleans, LA 70118				
Kenneth E Jr Murders	269 Rue Piper, Slidell, LA 70461-0				
Kenneth G Kirsch	2325 Joseph St, New Orleans, LA 70115				
Kenneth Guice	6207 Perrier St		New Orleans	LA	70118
Kenneth Guice	6207 Perrier St, New Orleans, LA 70118				
Kenneth I Belonga	Et Al 1819 Lowerline St, New Orleans, LA 70118				
Kenneth J Jr Gelpi	7102 Birch St, New Orleans, LA 70118				
Kenneth J Lass	1314 Pine St		New Orleans	LA	70118-70
Kenneth J Lass	1314 Pine St, New Orleans, LA 70118-7011				
Kenneth J Prattini & Palmer Managaement LLC	14378 Sunrise Way		Saint Francisville	LA	70775
Kenneth Lee Johnson	225 Audubon Blvd		New Orleans	LA	70118
Kenneth Lee Johnson	225 Audubon Blvd, New Orleans, LA 70118				
Kenneth R Stein	1731 Audubon St		New Orleans	LA	70118
Kenneth R Stein	1731 Audubon St, New Orleans, LA 70118				
Kenneth Steele	Et Al	2604 Calhoun St	New Orleans	LA	70118
Kenneth Steele	Et Al 2604 Calhoun St, New Orleans, LA 70118				
Kenneth T Mire	7018 S Claiborne Ave		New Orleans	LA	70125
Kenneth T Mire	7018 S Claiborne Ave, New Orleans, LA 70125				
Kent F Zimmermann	P O Box 24394		New Orleans	LA	70184
Kent F Zimmermann	P O Box 24394, New Orleans, LA 70184				
Kept 2003 LLC	9 Squirewood Ct		Harvey	LA	70058
Kept 2003 LLC	9 Squirewood Ct, Harvey, LA 70058				
Kess And Robyn, LLC	7012 Jeannette St, New Orleans, LA 70118				
Kess And Robyn, LLC & Robert Kessler	7012 Jeannette St		New Orleans	LA	70118
Kevin C Cox	6023 Freret St, New Orleans, LA 70118				
Kevin H Caliva	2905 Palmer Ave		New Orleans	LA	70118
Kevin H Caliva	2905 Palmer Ave, New Orleans, LA 70118				
Kevin H Jones	1535 Burdettest, New Orleans, LA 70118				
Kevin L Oufnac	2209 Calhoun St		New Orleans	LA	70118- 70
Kevin L Oufnac	2209 Calhoun St, New Orleans, LA 70118- 701				
Kevin M Gennusa	Etal	4405 N. I-10 Service Rd. St	Metairie	LA	70006
Kevin M Gennusa	Etal 4405 N. I-10 Service Rd. Ste 200, Metairie, LA 70006				
Kevin M Jordan	5207 Calle Montilla Pl, Houston, TX 77007				
Kevin M Merlin	1614 Broadway St, New Orleans, LA 70118				
Kevin R Schorp	2015 Calhoun St		New Orleans	LA	70118
Kevin R Schorp	2015 Calhoun St, New Orleans, LA 70118				
Khaled J Qader	3531 Octavia St		New Orleans	LA	70125
Khaled J Qader	3531 Octavia St, New Orleans, LA 70125				

Kikkya G Williams	7700 Cohn #3, New Orleans, LA 70118				
Kimberly I Runge	2329 Joseph St, New Orleans, LA 70115				
Kitty B Haspel	14500 Surrey Junction Lar		Sutter Creek	CA	95685
Kitty B Haspel	14500 Surrey Junction Ln, Sutter Creek, CA 95685				
Kitty B Haspel	14500 Surrey Junction Lane, Sutter Creek, CA 95685				
Kr Inc	5405 Janice Ave		Kenner	LA	70065
Kr Inc	5405 Janice Ave, Kenner, LA 70065				
Kristin W Huston	7634 Plum St, New Orleans, LA 70118-4034				
Kurt R Kramer	P O Box 55106, Metairie, LA 70055				
Ky Luu	1731 State Street, New Orleans, LA 70118				
Kyle F Walther	5821 Magnolia St, New Orleans, LA 70115				
L K Patterson	626 59Th St, Oakland, CA 94609				
L L C Audubon	4217-St Charles Ave, New Orleans, LA 70115				
L L C Nzk	C/O Eugenie Kleinpeter Si	305 W Woodgate Ct	Baton Rouge	LA	70808
L L C Nzk	C/O Eugenie Kleinpeter Silva 305 W Woodgate Ct, Baton Rouge, LA 70808				
L Ronald Forman	1806 Palmer Ave, New Orleans, LA 70118				
La Tau Upsilon House Corporation	C/O Andreas Hablutzel 2420 Laharpe St, New Orleans, LA 70119				
La Tau Upsilon House Corporation & La Tau Upsilon	C/O Andreas Hablutzel	2420 Laharpe St	New Orleans	LA	70119
Lacey Stevens Gutierrez	2325 State St, New Orleans, LA 70118				
Laguardia & Mcadams Enterprises Inc	6201-South Claiborne Ave		New Orleans	LA	70125
Laguardia & Mcadams Enterprises Inc	6201-South Claiborne Avenue, New Orleans, LA 70125				
Lamar G Villere	1922 State St, New Orleans, LA 70118				
Lanaux Rareshide	1300 Seventh St, New Orleans, LA 70115				
Lance S Estrada	2022 State St, New Orleans, LA 70118				
Larry B Johnson	7316 Green Street, New Orleans, LA 70118				
Larry Berestitzky	2508 Joseph St, New Orleans, LA 70115				
Larry H Nguyen	4920 Ariano Dr		Cypress	CA	90630
Larry H Nguyen	4920 Ariano Dr, Cypress, CA 90630				
Larry L Talerico	8022 Cohn St, New Orleans, LA 70118-4143				
Larry T Jr Davis	6020 Freret St, New Orleans, LA 70118				
Lauren M Robbins	1723 Wild Horse Canyon, Katy, TX 77493				
Lawrence Sr Williams	7418 Zimple St, New Orleans, LA 70118-5020				
Lawrence O Jr Crockett	6215 Clara St		New Orleans	LA	70118
Lawrence O Jr Crockett	6215 Clara St, New Orleans, LA 70118				
Lawrence S Kullman	1838 State St, New Orleans, LA 70118				
Lawrence W Gibas	Mr Juan Williams 2438 Nashville Ave, New Orleans, LA 70115				
Leah B Read	7710 Green St, New Orleans, LA 70118-4113				
Leandro C Area	7736 Jeannette St, New Orleans, LA 70118-4066				
Leborne,L.L.C.	4902 C. Claiborne Av, New Orleans, LA 70125				
Lee Barba	1306 Pine St		New Orleans	LA	70118
Lee Barba	1306 Pine St, New Orleans, LA 70118				
Lee Chawla	5825 S Robertson St, New Orleans, LA 70115				
Lee H Ledbetter	Etal 6161 Marquette Pl, New Orleans, LA 70118				
Lee M Navarre	Et Als 1528 Hillary St, New Orleans, LA 70118-	0			
Lee R Jr Connell	2500 Joseph St, New Orleans, LA 70115				
Leila J Weaver	1735 Broadway St, New Orleans, LA 70118				
Lellan John R Mc	25 Audubon Blvd		New Orleans	LA	70118-07
Lellan John R Mc	25 Audubon Blvd, New Orleans, LA 70118-0701				
Leon J II Reymond	1418 7Th St, New Orleans, LA 70115				
Leon J Jr & Jr Leon J Gibert	30 Newcomb Blvd		New Orleans	LA	70118
Leon J Jr Gibert	30 Newcomb Blvd, New Orleans, LA 70118				
Leon W Abadie	Po Box 4001		Durango	CO	81302
Leon W Abadie	Po Box 4001, Durango, CO 81302				
Leonard A Davis	1 Everett Pl, New Orleans, LA 70115				
Leonard B Scott	2524 Nashville Ave, New Orleans, LA 70115				
Leonard H Hirsch	1316 Lowerline St, New Orleans, LA 70118-5237				

Leonard V Wormser	19 Newcomb Blvd		New Orleans	LA	70118
Leonard V Wormser	19 Newcomb Blvd, New Orleans, LA 70118				
Leonora F Barnett	Et Al 6317 York St, New Orleans, LA 70125				
Leslie A Gelpi	1815 Pine St, New Orleans, LA 70118				
Leslie B Fleming	7005 Jeannette St		New Orleans	LA	70118
Leslie B Fleming	7005 Jeannette St, New Orleans, LA 70118				
Levi J Janssen	Et Al 962 N Carrollton Ave, New Orleans, LA 70119				
Levkowicz Asset Management, LLC	1636 Jefferson Ave, New Orleans, LA 70115-4948				
Lewis Hunt-Irving	Etal	9400 Rosalyn Dr	New Orleans	LA	70123
Lewis Hunt-Irving	Etal 9400 Rosalyn Dr, New Orleans, LA 70123				
Liam D Bouchier	1834 Broadway St, New Orleans, LA 70118				
Liana C Drouilhet	1103 Lowerline St		New Orleans	LA	70118
Liana C Drouilhet	1103 Lowerline St, New Orleans, LA 70118				
Lillian E Holt	C/O Crescent Real Estate Solutions, LLC P O Box 792234, New Orleans, LA 70				
Lillian F Vita	933 Broadway St		New Orleans	LA	70118
Lillian F Vita	933 Broadway St, New Orleans, LA 70118				
Lillyn M Bennett	2334 Wirth Pl, New Orleans, LA 70115				
Lina Wen	6928 Pontchartrain Bl, New Orleans, LA 70124				
Linda B Pfister	7708 Green St., New Orleans, LA 70118				
Linda Barabin	Etal 1733 Burdette St, New Orleans, LA 70118- 0				
Linda C Groves	Po Box 57555		New Orleans	LA	70157
Linda C Kirby	2527 Calhoun St		New Orleans	LA	70118
Linda C Kirby	2527 Calhoun St, New Orleans, LA 70118				
Linda C Taylor	7926 Green St, New Orleans, LA 70118-4117				
Linda D Kushnir	2215 Wirth Pl, New Orleans, LA 70115				
Linda G Schexnaydre	Et Al 2407 Joseph St, New Orleans, LA 70115				
Linda J Deane	1123 Lowerline St		New Orleans	LA	70118
Linda J Deane	1123 Lowerline St, New Orleans, LA 70118				
Linda M Ceasar	7708 Willow St, New Orleans, LA 70118- 0				
Linda N Kolb	1640 State St, New Orleans, LA 70118				
Lindsey M Devereux	Etal	6227 Magnolia St	New Orleans	LA	70118
Lisa K Stahl	Et Al 7807 Jeannette St, New Orleans, LA 70118				
Lizheng Shi	6345 Marshall Foch St, New Orleans, LA 70124				
Lmp Holdings, LLC	804 Atherton Dr, Metairie, LA 70001				
Lo Ma LLC	6229 Magazine St		New Orleans	LA	70118
Lo Ma LLC	6229 Magazine St, New Orleans, LA 70118				
Lois Pendergrass	3124 State St Dr		New Orleans	LA	70125
Lois Pendergrass	3124 State St Dr, New Orleans, LA 70125				
Lora W Kahn	840 Audubon St		New Orleans	LA	70118
Lora W Kahn	840 Audubon St, New Orleans, LA 70118				
Lorelei Clement	5931 Constance St		New Orleans	LA	70118
Lorelei Clement	5931 Constance St, New Orleans, LA 70118				
Loretha L Feast	1823 Cadiz St, New Orleans, LA 70115				
Lori Lynn Keller	Et Al 1523 Pine St, New Orleans, LA 70118				
Loubar Co.	6225 So Claiborne Ave		New Orleans	LA	70125
Louis A Carrier	8 Versailles Bl		New Orleans	LA	70125
Louis A Carrier	8 Versailles Bl, New Orleans, LA 70125				
Louis D Jr Perdue	Et Al 5832 S Galvez St, New Orleans, LA 70125				
Louis J Herbert	Et Al 2212 Wirth Pl, New Orleans, LA 70115				
Louis R III Koerner	2200 Palmer Ave		New Orleans	LA	70118
Louis R III Koerner	2200 Palmer Ave, New Orleans, LA 70118				
Louise C Dabezies	3014 Calhoun St		New Orleans	LA	70118
Louise C Dabezies	3014 Calhoun St, New Orleans, LA 70118				
Louise T Morgan	1616 Pine St, New Orleans, LA 70118				
Louise W Porter	7816 Jeannette St, New Orleans, LA 70118-4068				
Lowerline Street Properties LLC	4004 State St, New Orleans, LA 70125				

Lowerline Street Properties LLC	4004 State St New Orleans, LA 70125				
Lowerline Street Properties, LLC	4004 State St Dr		New Orleans	LA	70125
Lowerline Street Properties, LLC	4004 State St Dr, New Orleans, LA 70125				
Loyola Jesuit Community	1575 Calhoun St, New Orleans, LA 70118				
Loyola University	6363 St Charles Ave		New Orleans	LA	70118
Loyola University	C/O Gita P Bolt	6363 St Charles Av	New Orleans	LA	70118
Loyola University	6363 St Charles Ave, New Orleans, LA 70118				
Loyola University	C/O Gita P Bolt 6363 St Charles Av, New Orleans, LA 70118				
Loyola University	6363 St Charles Ave, New Orleans, LA 70118- 0				
Lucille D Riley	1835 Adams St, New Orleans, LA 70118-5401				
Lucille S King	1825 Calhoun St, New Orleans, LA 70118-7011				
Lucious Thompson	1412 Clouet St, New Orleans, LA 70117-6619				
Luis G Ochoa	6316 Clara St		New Orleans	LA	70118
Luis G Ochoa	6316 Clara St, New Orleans, LA 70118				
Luke J Simms	1732 Burdette St, New Orleans, LA 70118				
Lydegraf Eric K Van	1909 Lowerline St, New Orleans, LA 70118-5440				
Lynes R Sloss	1804 State St, New Orleans, LA 70118				
Lynne G Schackai	7830 Jeannette St, New Orleans, LA 70118-4068				
Lynton G Cook	1125 Lowerline St		New Orleans	LA	70118-70
Lynton G Cook	1125 Lowerline St, New Orleans, LA 70118-7011				
M B Myers	37 Lark St, New Orleans, LA 70124-2562				
M Elizabeth Salisbury Trust	For Maureen O Wall 5104 Pitt.St, New Orleans, LA 70115				
Mac Arthur Terrell	1525 Adams St, New Orleans, LA 70118-4001				
Madeleine B Boyer	Et Al	2735 Palmer Ave	New Orleans	LA	70118
Madeleine B Boyer	Et Al 2735 Palmer Ave, New Orleans, LA 70118				
Madge B Dicks	2141 State St		New Orleans	LA	70118
Madge B Dicks	2141 State St, New Orleans, LA 70118				
Malcolm D Brassette	5029 Purdue St, Metairie, LA 70003				
Manges Properties, LLC	330 Broadway St		New Orleans	LA	70118
Manges Properties, LLC	330 Broadway St, New Orleans, LA 70118				
Manjong Han	2328 Oriole St, New Orleans, LA 70122				
Manolita Hoz Chesnut	1515 Audubon St		New Orleans	LA	70118
Manolita Hoz Chesnut	1515 Audubon St, New Orleans, LA 70118				
Marc II Robert	305 Cuddihy Dr., Metairie, LA 70005				
Marc L II & Marc II Robert	305 Cuddihy Dr.		Metairie	LA	70005
Marc L II Robert	Et Al 305 Cuddihy Dr., Metairie, LA 70005				
Marceaux Eleanor Morhead Baugnies D St	3927 Prytania, New Orleans, LA 70115				
Marcia M Fabacher	1531 Fern St, New Orleans, LA 70118-4005				
Marcus A J Smith	1928 Pine St, New Orleans, LA 70118				
Marcus G & Candice Glover	203 Audubon Blvd		New Orleans	LA	70118
Marcus G Glover	203 Audubon Blvd, New Orleans, LA 70118				
Marcus Smith	1928 Pine St		New Orleans	LA	70118
Margaret A Correro	2236 Joseph St, New Orleans, LA 70115				
Margaret B Dugas	2934 Palmer Ave		New Orleans	LA	70118
Margaret B Dugas	2934 Palmer Ave, New Orleans, LA 70118				
Margaret L Winston	Etal 1300 Philip St, New Orleans, LA 70130				
Margarita O Swetman	2530 Palmer Ave		New Orleans	LA	70118
Margarita O Swetman	2530 Palmer Ave, New Orleans, LA 70118				
Maria A Hatty	Etal 725 Constantinople St, New Orleans, LA 70115- 0				
Maria C Tinajero	3154 State St Dr, New Orleans, LA 70125				
Maria C Tinajero & Nanette L Davis	3154 State St Dr		New Orleans	LA	70125
Marie Louise J Haymon	2011 Calhoun St		New Orleans	LA	70118
Marie Louise J Haymon	2011 Calhoun St, New Orleans, LA 70118				
Marie R Carriere	9820 Elm Place		New Orleans	LA	70123
Marie R Carriere	9820 Elm Place, New Orleans, LA 70123				
Marie S Duckworth	620 Jefferson Av		Metairie	LA	70001

Marie S Duckworth	620 Jefferson Av, Metairie, LA 70001				
Marie T Allen	1317 Hillary St, New Orleans, LA 70118-4025				
Marie Wms Wodjac	Young, Ms Roseline Wms 1728 Pine St, New Orleans, LA 70118				
Mariel B Delamatre	7613 Plum St, New Orleans, LA 70118-4033				
Marilyn Bernius	7317 Spruce St, New Orleans, LA 70118				
Marilyn T Lebeuf	1129 Lowerline St		New Orleans	LA	70118- 70
Marilyn T Lebeuf	1129 Lowerline St, New Orleans, LA 70118- 701				
Marilyn V Zander	5525 Loyola St, New Orleans, LA 70115				
Marilynn J Wisdom	7701 Cohn St, New Orleans, LA 70118				
Marion S Freistadt	1539 Adams St, New Orleans, LA 70118				
Mark A Kutash	Etal 5529 Loyola St, New Orleans, LA 70115				
Mark C Beyer	2724 State St, New Orleans, LA 70118				
Mark C Hughes	Etals 7705 Willow St, New Orleans, LA 70118-	0			
Mark D Kleehammer	114 Villere St		Destrehan	LA	70047
Mark D Kleehammer	246 Audubon Blvd		New Orleans	LA	70118
Mark D Kleehammer	246 Audubon Blvd, New Orleans, LA 70118				
Mark E Peneguy	P O Box 13686		New Orleans	LA	70185
Mark E Peneguy	P O Box 13686, New Orleans, LA 70185				
Mark F Wiser	4318 Jena St, New Orleans, LA 70125-4161				
Mark G Starring	208 Audubon Blvd		New Orleans	LA	70118
Mark G Starring	208 Audubon Blvd, New Orleans, LA 70118				
Mark J Kilroy	7639 Jeannette St, New Orleans, LA 70118-4063				
Mark J Vanlandingham	1607 Pine St, New Orleans, LA 70118				
Mark J Winograd	1335 Hillary St, New Orleans, LA 70118				
Mark L Dejarnette	2601 Palmer Ave		New Orleans	LA	70118
Mark L Dejarnette	2601 Palmer Ave, New Orleans, LA 70118				
Mark P Monette	1130 Cherokee St, New Orleans, LA 70118				
Mark Steven Ross	2301 Palmer Ave		New Orleans	LA	70118
Mark Steven Ross	2301 Palmer Ave, New Orleans, LA 70118				
Mark W Brown	212 Audubon Blvd		New Orleans	LA	70118
Mark W Brown	212 Audubon Blvd, New Orleans, LA 70118				
Marlane Flaugher Drake	1333 Burdette St, New Orleans, LA 70118-4017				
Marshall Barnett	1713 State St, New Orleans, LA 70118				
Martin A III Macdiarmid	1503 Broadway St		New Orleans	LA	70118
Martin A III Macdiarmid	1503 Broadway St, New Orleans, LA 70118				
Martin E Regan	238 Audubon Blvd		New Orleans	LA	70118
Martin E Regan	238 Audubon Blvd, New Orleans, LA 70118				
Martin J Davies	2410 Palmer Av, New Orleans, LA 70118				
Martin J P Parker	7544 Plum St, New Orleans, LA 70118				
Martin L Sachs	6120 Story St		New Orleans	LA	70118
Martin L Sachs	6120 Story St, New Orleans, LA 70118				
Martin Moehlen	7916 Birch St, New Orleans, LA 70118				
Marvin D Beaulieu	7540 Plum St, New Orleans, LA 70118-1141				
Marvin R Jr Russell	1512 Pine St, New Orleans, LA 70118				
Mary A Clark	Et Al	2340 Palmer Ave	New Orleans	LA	70118
Mary A Clark	Et Al 2340 Palmer Ave, New Orleans, LA 70118				
Mary A Fischer	7645 Plum St, New Orleans, LA 70118-4033				
Mary A Riess	17 Audubon Blvd		New Orleans	LA	70118
Mary A Riess	17 Audubon Blvd, New Orleans, LA 70118				
Mary Ann G Valentino	Et Al	4 Audubon Pl	New Orleans	LA	70118
Mary Ann G Valentino	Et Al 4 Audubon Pl, New Orleans, LA 70118				
Mary Ann Ross	7531 Plum St, New Orleans, LA 70118-4031				
Mary C Chenet	2026 Pine St, New Orleans, LA 70118				
Mary C Collins	1421 Broadway St		New Orleans	LA	70118
Mary C Collins	1421 Broadway St, New Orleans, LA 70118				
Mary E Eastin	Et Al	6319 Clara St	New Orleans	LA	70118- 70

Mary E Eastin	Et Al 6319 Clara St, New Orleans, LA 70118-701				
Mary E Kincaid	2605 Nashville Ave, New Orleans, LA 70115				
Mary F Gardner	927 Broadway St		New Orleans	LA	70118
Mary F Gardner	927 Broadway St, New Orleans, LA 70118				
Mary F Hillery	1911 Broadway St, New Orleans, LA 70118				
Mary H Coxe	7811 Birch St, New Orleans, LA 70118-4152				
Mary H Plummer	Et Al	1507 Pine St	New Orleans	LA	70118
Mary H Plummer	Et Al 1507 Pine St, New Orleans, LA 70118				
Mary Jane H Trapolin	832 S Clearview Pkwy Apt 216, New Orleans, LA 70123				
Mary K Coyle	Etal 1405 Burdette St, New Orleans, LA 70118				
Mary K Klinefelter	2401 Joseph St, New Orleans, LA 70115				
Mary K Maher	6425 Memphis St, New Orleans, LA 70124-3150				
Mary Lee Lombard	Et Al 1611 Pine St, New Orleans, LA 70118				
Mary Louise Stryjewski Living Trst The	12537 Lt. Nichols Rd, Fairfax, VA 22032				
Mary M Catoir	19185 Highway 40, Covington, LA 70433-9327				
Mary M Divincenti	3113 State St Dr, New Orleans, LA 70125				
Mary M Hillery	1816 Broadway St, New Orleans, LA 70118				
Mary O Toso	15 Audubon Blvd		New Orleans	LA	70118
Mary O Toso	15 Audubon Blvd, New Orleans, LA 70118				
Mary S Schonberg	353 Carondelet St, New Orleans, LA 70130-3143				
Mary T Cotterman	Marcus C Loudon 7522 Jeannette St, New Orleans, LA 70118- 0				
Mary V Caraway	Etal 2021 State St, New Orleans, LA 70118				
Mary V Noonan	5826 S Robertson St, New Orleans, LA 70115				
Mary W Leggett	Etal 7608 Cohn St, New Orleans, LA 70118- 0				
Marylyn K Rosen	1315 Lowerline St		New Orleans	LA	70118
Marylyn K Rosen	1315 Lowerline St, New Orleans, LA 70118				
Matthew A Macdonell	7321 Birch St, New Orleans, LA 70118				
Matthew Andrew Mantle	2324 Octavia St, New Orleans, LA 70115				
Matthew C Wilson	Etal	1305 Pine St	New Orleans	LA	70118
Matthew C Wilson	Etal 1305 Pine St, New Orleans, LA 70118				
Matthew D Whim	1018 Pine St		New Orleans	LA	70118
Matthew D Whim	1018 Pine St, New Orleans, LA 70118				
Matthew J Mipro	2932 Calhoun St		New Orleans	LA	70118
Matthew J Mipro	2932 Calhoun St, New Orleans, LA 70118				
Matthew P Shuler	Et Al	6321 Barrett St	New Orleans	LA	70118
Matthew P Shuler	Et Al 6321 Barrett St, New Orleans, LA 70118				
Matthew Perlman	Et Al	6325 Clara St	New Orleans	LA	70118
Matthew Perlman	Et Al 6325 Clara St, New Orleans, LA 70118				
Matthew S Barousse	2233 Joseph St, New Orleans, LA 70115				
Maude Rodgers	C/O Cynthia A Wegmann 228 St. Charles Ave Ste 1028, New Orleans, LA 7013				
Maureen C Haney	7723 Jeannette St, New Orleans, LA 70118				
Maureen Oneill	Etal 1736 Pine St, New Orleans, LA 70118				
Maureen R Detweiler	2418 Calhoun St		New Orleans	LA	70118
Maureen R Detweiler	2418 Calhoun St, New Orleans, LA 70118				
Maurice B Brungardt	7001 S Front St		New Orleans	LA	70118
Maurice B Brungardt	7001 S Front St, New Orleans, LA 70118				
Mcnew Properties LLC	4624 D'hemecourt St		New Orleans	LA	70119
Mcnew Properties LLC	4624 D'hemecourt St, New Orleans, LA 70119				
Megan E Webster	Et Al	7022 Hickory St	New Orleans	LA	70118
Megan J Drucker	Et Al	2714 Calhoun St	New Orleans	LA	70118
Megan J Drucker	Et Al 2714 Calhoun St, New Orleans, LA 70118				
Melanie C Roy	967 Crystal St, New Orleans, LA 70124				
Melinda F Mcwhite	2471 Long Ave, Beaumont, TX 77702				
Melinda S Alfonso	1535 Hillary St, New Orleans, LA 70118- 0				
Melissa L Marshall	2037 Audubon St		New Orleans	LA	70118- 70
Melissa L Marshall	2037 Audubon St, New Orleans, LA 70118- 701				

Melissa R Burbank	Et Al 1720 Broadway St, New Orleans, LA 70118				
Melvet L Dangerfield	2233 Marengo St		New Orleans	LA	70115
Melvet L Dangerfield	2233 Marengo St, New Orleans, LA 70115				
Melvin D Albritton	1739 Broadway St, New Orleans, LA 70118- 701				
Mendel M Rivkin	7502 Jeannette St, New Orleans, LA 70118				
Meredith M Picou	Etal 5828 Magnolia St, New Orleans, LA 70115				
Merrill S Lieberman	Et Al 5112 Cleveland Pl, Metairie, LA 70003				
Michael A Glick	16 Newcomb Bl, New Orleans, LA 70118				
Michael C Drew	2310 Calhoun St		New Orleans	LA	70118
Michael C Drew	2310 Calhoun St, New Orleans, LA 70118				
Michael D Carbo	1220 Pine St		New Orleans	LA	70118
Michael D Carbo	1220 Pine St, New Orleans, LA 70118				
Michael D Flynn	6320 Delord St		New Orleans	LA	70118
Michael Dean Charbonnet	1610 Audubon St, New Orleans, LA 70118-7011				
Michael Dean Jr Charbonnet	1700 Valmont St, New Orleans, LA 70115				
Michael E Britt	7730 Jeannette St, New Orleans, LA 70118				
Michael F Hulefeld	2005 Octavia St, New Orleans, LA 70115				
Michael G Mackenzie	1517 Lowerline St, New Orleans, LA 70118				
Michael G Mcclellan	7101 Hickory St, New Orleans, LA 70118				
Michael G White	2634 State St, New Orleans, LA 70118				
Michael H Jr Bagot	2001 Octavia St, New Orleans, LA 70115				
Michael H Killeen	3129 State St Dr, New Orleans, LA 70125				
Michael Harry Morse	2322 State St, New Orleans, LA 70118				
Michael J Blum	Et Als	166 Audubon Blvd	New Orleans	LA	70118
Michael J Blum	Et Al	166 Audubon Blvd	New Orleans	LA	70118
Michael J Blum	Et Als 166 Audubon Blvd, New Orleans, LA 70118				
Michael J Harris	2029 Palmer Ave		New Orleans	LA	70118
Michael J Harris	2029 Palmer Ave, New Orleans, LA 70118				
Michael J III Toso	1516 Pine St, New Orleans, LA 70118				
Michael J Macaluso	3170-State Street Dr		New Orleans	LA	70125-31
Michael J Macaluso	3170-State Street Dr, New Orleans, LA 70125-3130				
Michael J Shoriak	2836 State St, New Orleans, LA 70118				
Michael J Tisserand	1819 Audubon St		New Orleans	LA	70118
Michael J Tisserand	1819 Audubon St, New Orleans, LA 70118				
Michael J Toups	Et Al 7423 Zimple St, New Orleans, LA 70118				
Michael Kukuy	2406 State St, New Orleans, LA 70118				
Michael L Eckstein	7035 Birch St		New Orleans	LA	70118
Michael L Eckstein	7035 Birch St, New Orleans, LA 70118				
Michael L Sullivan	4823 Camp St, New Orleans, LA 70115				
Michael M Daly	3123 Octavia St, New Orleans, LA 70125				
Michael Nusbaum	Et Al	758 Emerald St	New Orleans	LA	70124
Michael Nusbaum	Et Al 758 Emerald St, New Orleans, LA 70124				
Michael O Read	2200 State St, New Orleans, LA 70118				
Michael P Kuczynski	1414 Lowerline St, New Orleans, LA 70118-4030				
Michael P Pou	2133 Octavia St, New Orleans, LA 70115				
Michael R Gelder	1635 Broadway St, New Orleans, LA 70118				
Michael Sklar	1415 Burdette St, New Orleans, LA 70118-4019				
Michael T Kelting	1228 Pine St		New Orleans	LA	70118
Michael T Kelting	1228 Pine St, New Orleans, LA 70118				
Michael T Yest	7805 Willow St, New Orleans, LA 70118-4055				
Michael W III Mayer	Et Al 1608 St Charles Ave, New Orleans, LA 70130				
Michelle D Sartor	2025 Pine St, New Orleans, LA 70118				
Michelle H Bickman	Et Al 4812 Virgilian St, New Orleans, LA 70126				
Michelle J Cloud	5608 Cloverland Park Dr, Brentwood, TN 37027				
Michelle Saunders	Mr Dustin G Floyd 2014 Lowerline St, New Orleans, LA 70118-5443				
Mildred R Hackett	Etal 7637 Jeannette St, New Orleans, LA 70118- 0				

Milton D Shaw	774 Estates Dr Kerrville, TX 78028				
Milton D Shaw	774 Estates Dr, Kerrville, TX 78028				
Milton Fingerman	1730 Broadway St, New Orleans, LA 70118				
Mitchell J Frank	1518 Fern Street, New Orleans, LA 70118-4006				
Mitchell J Landrieu	2336 Octavia St, New Orleans, LA 70115				
Mocker Michael De	5514 Magnolia St, New Orleans, LA 70115				
Mohsen I Mabudian	1415 Broadway St		New Orleans	LA	70118
Mohsen I Mabudian	1415 Broadway St, New Orleans, LA 70118				
Moise S Jr Steeg	Trustee, Et Al 800 Broadway St, New Orleans, LA 70118				
Molly Karna L Cohen	Etal 7724 Green St, New Orleans, LA 70118				
Moon Properties Quarter	6925 Catina St, New Orleans, LA 70124				
Morc LLC	C/O Morton H Katz	820 O'keefe Ave	New Orleans	LA	70113
Morc LLC	C/O Morton H Katz 820 O'keefe Ave, New Orleans, LA 70113				
Morgan Hall LLC & John C Jr Saunders	253 Audubon Blvd		New Orleans	LA	70125
Morris III Bart	12 Audubon Place		New Orleans	LA	70118
Morris III Bart	12 Audubon Place, New Orleans, LA 70118				
Morris E III Burka	6319 Story St		New Orleans	LA	70118
Morris E III Burka	6319 Story St, New Orleans, LA 70118				
Morris Lew	1302 Broadway St		New Orleans	LA	70118
Morris Lew	1302 Broadway St, New Orleans, LA 70118				
Most Holy Name Of Jesus Roman Catholic	6220 Lasalle Place		New Orleans	LA	70118
Most Holy Name Of Jesus Roman Catholic	6220 Lasalle Pl		New Orleans	LA	70118
Most Holy Name Of Jesus Roman Catholic	6220 Lasalle Place, New Orleans, LA 70118				
Most Holy Name Of Jesus Roman Catholic	6220 Lasalle Pl, New Orleans, LA 70118				
Moylan F Jr Gomila	1847 State St, New Orleans, LA 70118-7011				
Murry J Boudreaux	1337 Adams St, New Orleans, LA 70118-4013				
Mustin Enterprises LLC	5826 Clara St, New Orleans, LA 70115				
Myriam S Robinson	300 Coconut Palm Rd		Vero Beach	FL	32963
N Group LLC	5512 Constance St, New Orleans, LA 70115				
N O Uptown Properties, LLC	3933 Edenborn Ave		Metairie	LA	70002
N O Uptown Properties, LLC	3933 Edenborn Ave, Metairie, LA 70002				
Nabil Kased	38 Madera Court, Kenner, LA 70065				
Nana O Asafu-Adjaye	3314 Calhoun St, New Orleans, LA 70125				
Nancy C Barrett	324 Audubon St, New Orleans, LA 70118				
Nap Properties LLC	Etal C/O Charles J Napo	1668 Jefferson Ave	New Orleans	LA	70115
Nap Properties LLC	Etal C/O Charles J Napoli Jr 1668 Jefferson Ave, New Orleans, LA 70115				
Narinder M Gupta	120 Terry Parkway, Gretna, LA 70056				
Natasha A Lacoste	1331 Adams St, New Orleans, LA 70118-4013				
Natasha Monique Moore	Etals 1719 Fern St, New Orleans, LA 70118				
Nathan L Budde	7718 Birch St, New Orleans, LA 70118				
Nathan M Foret	1805 Newbury Court, Harvey, LA 70058				
Nathan Schwam	7617 Hickory St, New Orleans, LA 70118				
Nathaniel O Walker	1519 Pine St, New Orleans, LA 70118				
Nathaniel P Bailey	7734 Green St, New Orleans, LA 70118				
Nathaniel P III Phillips	14 Richmond Pl, New Orleans, LA 70115				
Nathaniel S Winstead	15 Richmond Pl, New Orleans, LA 70115				
Nba Ventures LLC	C/O Nancy B Agular	400 Park Road	Metairie	LA	70005
Nba Ventures LLC	C/O Nancy B Agular 400 Park Road, Metairie, LA 70005				
Neal J Alsop	7524 Willow St, New Orleans, LA 70118				
Neil Baum	1 Cromwell Pl, New Orleans, LA 70118				
Nellie F Gniady	Etal 910 St Roch Ave, New Orleans, LA 70117				
Nellie F Gniady	Etal 910 St Roch Av, New Orleans, LA 70117- 000				
Nellie F Gniady	Etal 910 St Roch Av, New Orleans, LA 70117				
New Orleans Baptist Association	2222 Lakeshore Dr		New Orleans	LA	70122
New Orleans Baptist Association	2222 Lakeshore Dr, New Orleans, LA 70122				
New Orleans Riverlake	Properties L L C 826 Adams St, New Orleans, LA 70118				

Newcomb Properties LLC	24 Audubon Place		New Orleans	LA	70118
Newcomb Properties LLC	24 Audubon Pl		New Orleans	LA	70118
Newcomb Properties LLC	24 Audubon Pl, New Orleans, LA 70118				
Newcomb Properties LLC	24 Audubon Place, New Orleans, LA 70118				
Newcomb Wesley Foundation Tulane	7102 Freret Street		New Orleans	LA	70118- 0
Newcomb Wesley Foundation Tulane	7102 Freret Street, New Orleans, LA 70118- 0				
Newman I Miles	7530 Oak St, New Orleans, LA 70118				
Ng Nola Rental LLC	1316 Hillary St, New Orleans, LA 70118				
Nicholas A Marshall	1926 Pine St, New Orleans, LA 70118				
Nicholas A Selby	2801 Palmer Ave		New Orleans	LA	70118
Nicholas A Selby	2801 Palmer Ave, New Orleans, LA 70118				
Nicholas G Jr Berryman	P O Box 361, Mary Esther, FL 32569				
Nicholas G Pejic	3 Dunleith Ct, New Orleans, LA 70118				
Nicholas M Shay	Etal 2125 State St, New Orleans, LA 70118				
Nicole E Rogers	4900 St Charles Ave Unit 3		New Orleans	LA	70115
Nicole E Rogers	4900 St Charles Ave Unit 3A, New Orleans, LA 70115				
Nicole M Ragnone	Etal 5526 Freret St, New Orleans, LA 70115				
Nigel Girgrah	5 Everett Pl, New Orleans, LA 70115				
Nina M Page	Et Al	1215 Pine St	New Orleans	LA	70118- 70
Nina M Page	Et Al 1215 Pine St, New Orleans, LA 70118- 701				
Noah A Emerson	5832 Magnolia St, New Orleans, LA 70115				
Noah Flom	6226 Fergeson Dr, Los Angeles, CA 90022				
Noah Flom	6226 Ferguson Dr, Los Angeles, CA 90022				
Noah N Flom	3019 Cadiz St		New Orleans	LA	70125
Noah N Flom	3019 Cadiz St, New Orleans, LA 70125				
Noel N Dauterive	27025 Polo Rd, Folsom, LA 70437				
Nola Restoration V, LLC	P O Box 13693, New Orleans, LA 70185				
Nola Restoration Vii LLC	C/O Jonathan M Wallick P O Box 13693, New Orleans, LA 70185				
Nolaco Investments LLC	C/O Louis K Rothbard P O Box 792355, New Orleans, LA 70179				
Norman A Mott	55 Audubon Blvd		New Orleans	LA	70118
Norman A Mott	55 Audubon Blvd, New Orleans, LA 70118				
Nuns Ursuline	6901 Chef Menteur Hwy, New Orleans, LA 70126- 0				
Occupant	1405 Pine St		New Orleans	LA	70118
Occupant	1801 Pine St		New Orleans	LA	70118
Occupant	7608 Cohn St		New Orleans	LA	70118
Occupant	13 Richmond Pl		New Orleans	LA	70118
Occupant	56 Audubon Blvd		New Orleans	LA	70118
Occupant	2534 Palmer Ave		New Orleans	LA	70118
Occupant	2610 Palmer Ave		New Orleans	LA	70118
Occupant	7331 Spruce St		New Orleans	LA	70118
Occupant	23 Audubon Pl		New Orleans	LA	70118
Occupant	43 Audubon Blvd		New Orleans	LA	70118
Occupant	1844 State St		New Orleans	LA	70118
Occupant	6317 S Prieur St		New Orleans	LA	70118
Occupant	2430 State St		New Orleans	LA	70118
Occupant	2007 Pine St		New Orleans	LA	70118
Occupant	3220 Calhoun St		New Orleans	LA	70118
Occupant	6321 Barrett St		New Orleans	LA	70118
Occupant	1920 Pine St		New Orleans	LA	70118
Occupant	3000 Calhoun St		New Orleans	LA	70118
Occupant	7812 Hickory St		New Orleans	LA	70118
Occupant	2003 Pine St		New Orleans	LA	70118
Occupant	2405 Calhoun St		New Orleans	LA	70118
Occupant	1517 Lowerline St		New Orleans	LA	70118
Occupant	2425 Palmer Ave		New Orleans	LA	70118
Occupant	5830 Clara St		New Orleans	LA	70118

Occupant	2515 Palmer Ave		New Orleans	LA	70118
Occupant	6031 S Robertson St		New Orleans	LA	70118
Occupant	1609 Broadway St		New Orleans	LA	70118
Occupant	1434 Audubon St		New Orleans	LA	70118
Occupant	5515 Freret St		New Orleans	LA	70118
Occupant	1624 Broadway St		New Orleans	LA	70118
Occupant	2747 Calhoun St		New Orleans	LA	70118
Occupant	1847 State St		New Orleans	LA	70118
Occupant	2015 State St		New Orleans	LA	70118
Occupant	1810 Hillary St		New Orleans	LA	70118
Occupant	2427 State St		New Orleans	LA	70118
Occupant	1801 Hillary St		New Orleans	LA	70118
Occupant	2104 State St		New Orleans	LA	70118
Occupant	1718 Burdette St		New Orleans	LA	70118
Occupant	2239 State St		New Orleans	LA	70118
Occupant	6320 Barrett St		New Orleans	LA	70118
Occupant	7717 Green St		New Orleans	LA	70118
Occupant	2 Everett Pl		New Orleans	LA	70118
Occupant	1516 Adams St		New Orleans	LA	70118
Occupant	7712 Cohn St		New Orleans	LA	70118
Occupant	6023 Freret St		New Orleans	LA	70118
Occupant	2334 Wirth Pl		New Orleans	LA	70118
Occupant	1521 Fern St		New Orleans	LA	70118
Occupant	7718 Cohn St		New Orleans	LA	70118
Occupant	2819 Palmer Ave		New Orleans	LA	70118
Occupant	17 Richmond Pl		New Orleans	LA	70118
Occupant	1709 Pine St		New Orleans	LA	70118
Occupant	6321 Delord St		New Orleans	LA	70118
Occupant	7001 Panola St		New Orleans	LA	70118
Occupant	7500 Oak St		New Orleans	LA	70118
Occupant	2030 Palmer Ave		New Orleans	LA	70118
Occupant	2517 Nashville Ave		New Orleans	LA	70118
Occupant	1132 Cherokee St		New Orleans	LA	70118
Occupant	1230 Broadway St		New Orleans	LA	70118
Occupant	1591 Exposition Blvd		New Orleans	LA	70118
Occupant	1812 Audubon St		New Orleans	LA	70118
Occupant	2 Richmond Pl		New Orleans	LA	70118
Occupant	2216 Wirth Pl		New Orleans	LA	70118
Occupant	7830 Hickory St		New Orleans	LA	70118
Occupant	1816 Pine St		New Orleans	LA	70118
Occupant	7008 Zimple St		New Orleans	LA	70118
Occupant	2103 Calhoun St		New Orleans	LA	70118
Occupant	2035 State St		New Orleans	LA	70118
Occupant	7724 Cohn St		New Orleans	LA	70118
Occupant	7504 Oak St		New Orleans	LA	70118
Occupant	2311 Calhoun St		New Orleans	LA	70118
Occupant	1701 Hillary St		New Orleans	LA	70118
Occupant	7710 Jeannette St		New Orleans	LA	70118
Occupant	2530 Calhoun St		New Orleans	LA	70118
Occupant	7001 Cohn St		New Orleans	LA	70118
Occupant	3170 State Street Dr		New Orleans	LA	70118
Occupant	1800 Pine St		New Orleans	LA	70118
Occupant	1620 Audubon St		New Orleans	LA	70118
Occupant	7104 Spruce St		New Orleans	LA	70118
Occupant	1617 Short St		New Orleans	LA	70118
Occupant	218 Audubon Blvd		New Orleans	LA	70118

Occupant	2236 Joseph St		New Orleans	LA	70118
Occupant	1634 Broadway St		New Orleans	LA	70118
Occupant	7718 Birch St		New Orleans	LA	70118
Occupant	2516 Joseph St		New Orleans	LA	70118
Occupant	7927 Birch St		New Orleans	LA	70118
Occupant	1731 State St		New Orleans	LA	70118
Occupant	7015 Willow St		New Orleans	LA	70118
Occupant	5624 Freret St		New Orleans	LA	70118
Occupant	7120 Willow St		New Orleans	LA	70118
Occupant	7800 Jeannette St		New Orleans	LA	70118
Occupant	7317 Birch St		New Orleans	LA	70118
Occupant	6320 S Robertson St		New Orleans	LA	70118
Occupant	6208 S Rocheblave St		New Orleans	LA	70118
Occupant	1737 Calhoun St		New Orleans	LA	70118
Occupant	1507 Pine St		New Orleans	LA	70118
Occupant	18 Versailles Blvd		New Orleans	LA	70118
Occupant	1338 Broadway St		New Orleans	LA	70118
Occupant	2204 Octavia St		New Orleans	LA	70118
Occupant	3121 State Street Dr		New Orleans	LA	70118
Occupant	1434 Broadway St		New Orleans	LA	70118
Occupant	2113 Octavia St		New Orleans	LA	70118
Occupant	1724 Broadway St		New Orleans	LA	70118
Occupant	1919 Broadway St		New Orleans	LA	70118
Occupant	1922 Broadway St		New Orleans	LA	70118
Occupant	7223 Cohn St		New Orleans	LA	70118
Occupant	7314 Cohn St		New Orleans	LA	70118
Occupant	1134 Broadway St		New Orleans	LA	70118
Occupant	7322 Jeannette St		New Orleans	LA	70118
Occupant	7524 Oak St		New Orleans	LA	70118
Occupant	2025 Lowerline St		New Orleans	LA	70118
Occupant	6153 St Charles Ave		New Orleans	LA	70118
Occupant	1731 Pine St		New Orleans	LA	70118
Occupant	1614 Broadway St		New Orleans	LA	70118
Occupant	1707 Palmer Ave		New Orleans	LA	70118
Occupant	2015 Broadway St		New Orleans	LA	70118
Occupant	7715 Birch St		New Orleans	LA	70118
Occupant	1704 Pine St		New Orleans	LA	70118
Occupant	5825 S Claiborne Ave		New Orleans	LA	70118
Occupant	922 Broadway St		New Orleans	LA	70118
Occupant	7516 Oak St		New Orleans	LA	70118
Occupant	1518 Burdette St		New Orleans	LA	70118
Occupant	7703 Willow St		New Orleans	LA	70118
Occupant	7330 Cohn St		New Orleans	LA	70118
Occupant	6029 Freret St		New Orleans	LA	70118
Occupant	1320 Pine St		New Orleans	LA	70118
Occupant	166 Audubon Blvd		New Orleans	LA	70118
Occupant	1102 Lowerline St		New Orleans	LA	70118
Occupant	1 Dunleith Ct		New Orleans	LA	70118
Occupant	1527 Burdette St		New Orleans	LA	70118
Occupant	7803 Willow St		New Orleans	LA	70118
Occupant	1134 Lowerline St		New Orleans	LA	70118
Occupant	2701 Orchid St		New Orleans	LA	70118
Occupant	2831 Calhoun St		New Orleans	LA	70118
Occupant	1002 Broadway St		New Orleans	LA	70118
Occupant	2500 Joseph St		New Orleans	LA	70118
Occupant	7307 Burthe St		New Orleans	LA	70118

Occupant	7830 Jeannette St		New Orleans	LA	70118
Occupant	2034 Broadway St		New Orleans	LA	70118
Occupant	2422 Nashville Ave		New Orleans	LA	70118
Occupant	5831 S Johnson St		New Orleans	LA	70118
Occupant	6326 S Johnson St		New Orleans	LA	70118
Occupant	1108 Lowerline St		New Orleans	LA	70118
Occupant	7705 Jeannette St		New Orleans	LA	70118
Occupant	1824 Pine St		New Orleans	LA	70118
Occupant	1731 Calhoun St		New Orleans	LA	70118
Occupant	1826 Pine St		New Orleans	LA	70118
Occupant	7420 Zimple St		New Orleans	LA	70118
Occupant	6328 S Rocheblave St		New Orleans	LA	70118
Occupant	638 Audubon St		New Orleans	LA	70118
Occupant	1509 Audubon St		New Orleans	LA	70118
Occupant	3130 State Street Dr		New Orleans	LA	70118
Occupant	4 Dunleith Ct		New Orleans	LA	70118
Occupant	6 Dunleith Ct		New Orleans	LA	70118
Occupant	624 Audubon St		New Orleans	LA	70118
Occupant	930 Pine St		New Orleans	LA	70118
Occupant	7328 Hickory St		New Orleans	LA	70118
Occupant	1307 Audubon St		New Orleans	LA	70118
Occupant	7632 Plum St		New Orleans	LA	70118
Occupant	3229 Calhoun St		New Orleans	LA	70118
Occupant	1318 Audubon St		New Orleans	LA	70118
Occupant	1713 Lowerline St		New Orleans	LA	70118
Occupant	1700 Audubon St		New Orleans	LA	70118
Occupant	2831 Palmer Ave		New Orleans	LA	70118
Occupant	5815 S Robertson St		New Orleans	LA	70118
Occupant	1900 Pine St		New Orleans	LA	70118
Occupant	2626 Palmer Ave		New Orleans	LA	70118
Occupant	1523 Lowerline St		New Orleans	LA	70118
Occupant	2020 Broadway St		New Orleans	LA	70118
Occupant	1837 Palmer Ave		New Orleans	LA	70118
Occupant	639 Broadway St		New Orleans	LA	70118
Occupant	21 Newcomb Blvd		New Orleans	LA	70118
Occupant	2407 Nashville Ave		New Orleans	LA	70118
Occupant	7708 Willow St		New Orleans	LA	70118
Occupant	2525 Nashville Ave		New Orleans	LA	70118
Occupant	1215 Pine St		New Orleans	LA	70118
Occupant	2001 Octavia St		New Orleans	LA	70118
Occupant	815 Pine St		New Orleans	LA	70118
Occupant	839 Pine St		New Orleans	LA	70118
Occupant	915 Pine St		New Orleans	LA	70118
Occupant	7321 Freret St		New Orleans	LA	70118
Occupant	7827 Jeannette St		New Orleans	LA	70118
Occupant	23 Richmond Pl		New Orleans	LA	70118
Occupant	1655 State St		New Orleans	LA	70118
Occupant	5518 Freret St		New Orleans	LA	70118
Occupant	7528 Plum St		New Orleans	LA	70118
Occupant	1680 State St		New Orleans	LA	70118
Occupant	7703 Plum St		New Orleans	LA	70118
Occupant	2325 State St		New Orleans	LA	70118
Occupant	2340 State St		New Orleans	LA	70118
Occupant	2629 Calhoun St		New Orleans	LA	70118
Occupant	2518 State St		New Orleans	LA	70118
Occupant	2215 State St		New Orleans	LA	70118

Occupant	6319 Willow St		New Orleans	LA	70118
Occupant	2231 State St		New Orleans	LA	70118
Occupant	7701 Green St		New Orleans	LA	70118
Occupant	1525 Hillary St		New Orleans	LA	70118
Occupant	2202 Wirth Pl		New Orleans	LA	70118
Occupant	3404 Calhoun St		New Orleans	LA	70118
Occupant	7708 Green St		New Orleans	LA	70118
Occupant	2320 Wirth Pl		New Orleans	LA	70118
Occupant	2820 Calhoun St		New Orleans	LA	70118
Occupant	2220 Nashville Ave		New Orleans	LA	70118
Occupant	2332 Nashville Ave		New Orleans	LA	70118
Occupant	2319 Calhoun St		New Orleans	LA	70118
Occupant	2525 Palmer Ave		New Orleans	LA	70118
Occupant	2514 Calhoun St		New Orleans	LA	70118
Occupant	2201 Palmer Ave		New Orleans	LA	70118
Occupant	2035 Octavia St		New Orleans	LA	70118
Occupant	2419 Palmer Ave		New Orleans	LA	70118
Occupant	5821 Clara St		New Orleans	LA	70118
Occupant	2422 Palmer Ave		New Orleans	LA	70118
Occupant	2011 State St		New Orleans	LA	70118
Occupant	6 Richmond Pl		New Orleans	LA	70118
Occupant	2409 State St		New Orleans	LA	70118
Occupant	7601 Jeannette St		New Orleans	LA	70118
Occupant	1610 Pine St		New Orleans	LA	70118
Occupant	2412 State St		New Orleans	LA	70118
Occupant	1320 Hillary St		New Orleans	LA	70118
Occupant	7531 Plum St		New Orleans	LA	70118
Occupant	1825 Adams St		New Orleans	LA	70118
Occupant	1317 Adams St		New Orleans	LA	70118
Occupant	2634 State St		New Orleans	LA	70118
Occupant	7521 Plum St		New Orleans	LA	70118
Occupant	7516 Willow St		New Orleans	LA	70118
Occupant	5836 Willow St		New Orleans	LA	70118
Occupant	1538 Lowerline St		New Orleans	LA	70118
Occupant	2227 Wirth Pl		New Orleans	LA	70118
Occupant	7524 Willow St		New Orleans	LA	70118
Occupant	1641 Calhoun St		New Orleans	LA	70118
Occupant	1320 Lowerline St		New Orleans	LA	70118
Occupant	1726 Pine St		New Orleans	LA	70118
Occupant	2300 Calhoun St		New Orleans	LA	70118
Occupant	6301 Freret St		New Orleans	LA	70118
Occupant	5826 Clara St		New Orleans	LA	70118
Occupant	84 Audubon Blvd		New Orleans	LA	70118
Occupant	1611 Pine St		New Orleans	LA	70118
Occupant	2115 Joseph St		New Orleans	LA	70118
Occupant	16 Audubon Pl		New Orleans	LA	70118
Occupant	2233 Joseph St		New Orleans	LA	70118
Occupant	1007 Broadway St		New Orleans	LA	70118
Occupant	1800 Hillary St		New Orleans	LA	70118
Occupant	1403 Burdette St		New Orleans	LA	70118
Occupant	2407 Joseph St		New Orleans	LA	70118
Occupant	2536 Nashville Ave		New Orleans	LA	70118
Occupant	2135 State St		New Orleans	LA	70118
Occupant	14 Audubon Blvd		New Orleans	LA	70118
Occupant	7107 Freret St		New Orleans	LA	70118
Occupant	2122 State St		New Orleans	LA	70118

Occupant	2934 Calhoun St		New Orleans	LA	70118
Occupant	248 Audubon Blvd		New Orleans	LA	70118
Occupant	2224 State St		New Orleans	LA	70118
Occupant	7020 Green St		New Orleans	LA	70118
Occupant	1620 Broadway St		New Orleans	LA	70118
Occupant	2127 Broadway St		New Orleans	LA	70118
Occupant	2104 Audubon St		New Orleans	LA	70118
Occupant	7200 Birch St		New Orleans	LA	70118
Occupant	6025 S Robertson St		New Orleans	LA	70118
Occupant	7701 Jeannette St		New Orleans	LA	70118
Occupant	5835 S Robertson St		New Orleans	LA	70118
Occupant	35 Audubon Blvd		New Orleans	LA	70118
Occupant	2014 Audubon St		New Orleans	LA	70118
Occupant	1404 Broadway St		New Orleans	LA	70118
Occupant	6215 S Tonti St		New Orleans	LA	70118
Occupant	1923 Broadway St		New Orleans	LA	70118
Occupant	1727 Broadway St		New Orleans	LA	70118
Occupant	2410 Nashville Ave		New Orleans	LA	70118
Occupant	2439 Nashville Ave		New Orleans	LA	70118
Occupant	1519 Lowerline St		New Orleans	LA	70118
Occupant	1018 Audubon St		New Orleans	LA	70118
Occupant	7812 Birch St		New Orleans	LA	70118
Occupant	2015 Octavia St		New Orleans	LA	70118
Occupant	7215 Green St		New Orleans	LA	70118
Occupant	1539 Burdette St		New Orleans	LA	70118
Occupant	2102 Octavia St		New Orleans	LA	70118
Occupant	1916 Audubon St		New Orleans	LA	70118
Occupant	7738 Green St		New Orleans	LA	70118
Occupant	7101 Hickory St		New Orleans	LA	70118
Occupant	7326 Jeannette St		New Orleans	LA	70118
Occupant	2000 Palmer Ave		New Orleans	LA	70118
Occupant	7325 Hickory St		New Orleans	LA	70118
Occupant	2410 Palmer Ave		New Orleans	LA	70118
Occupant	1625 Lowerline St		New Orleans	LA	70118
Occupant	2434 Palmer Ave		New Orleans	LA	70118
Occupant	6314 York St		New Orleans	LA	70118
Occupant	7107 Maple St		New Orleans	LA	70118
Occupant	7101 Maple St		New Orleans	LA	70118
Occupant	1522 Hillary St		New Orleans	LA	70118
Occupant	6211 S Tonti St		New Orleans	LA	70118
Occupant	7326 Cohn St		New Orleans	LA	70118
Occupant	7 Richmond Pl		New Orleans	LA	70118
Occupant	1710 Pine St		New Orleans	LA	70118
Occupant	6028 Freret St		New Orleans	LA	70118
Occupant	3103 State Street Dr		New Orleans	LA	70118
Occupant	2015 Joseph St		New Orleans	LA	70118
Occupant	1523 Broadway St		New Orleans	LA	70118
Occupant	2316 Joseph St		New Orleans	LA	70118
Occupant	1111 Cherokee St		New Orleans	LA	70118
Occupant	2320 Joseph St		New Orleans	LA	70118
Occupant	6 Versailles Blvd		New Orleans	LA	70118
Occupant	7320 Green St		New Orleans	LA	70118
Occupant	2520 Joseph St		New Orleans	LA	70118
Occupant	1809 Broadway St		New Orleans	LA	70118
Occupant	5824 Magnolia St		New Orleans	LA	70118
Occupant	1832 Pine St		New Orleans	LA	70118

Occupant	805 Broadway St		New Orleans	LA	70118
Occupant	1912 Palmer Ave		New Orleans	LA	70118
Occupant	1524 Broadway St		New Orleans	LA	70118
Occupant	2108 Broadway St		New Orleans	LA	70118
Occupant	2301 Wirth Pl		New Orleans	LA	70118
Occupant	5528 Loyola Ave		New Orleans	LA	70118
Occupant	1640 State St		New Orleans	LA	70118
Occupant	812 Audubon St		New Orleans	LA	70118
Occupant	2734 Nashville Ave		New Orleans	LA	70118
Occupant	1806 Audubon St		New Orleans	LA	70118
Occupant	1618 Burdette St		New Orleans	LA	70118
Occupant	7521 Jeannette St		New Orleans	LA	70118
Occupant	1822 Adams St		New Orleans	LA	70118
Occupant	7605 Plum St		New Orleans	LA	70118
Occupant	6323 Magnolia St		New Orleans	LA	70118
Occupant	6222 S Tonti St		New Orleans	LA	70118
Occupant	1721 Burdette St		New Orleans	LA	70118
Occupant	1501 Fern St		New Orleans	LA	70118
Occupant	5830 S Galvez St		New Orleans	LA	70118
Occupant	7833 Green St		New Orleans	LA	70118
Occupant	1517 Fern St		New Orleans	LA	70118
Occupant	1504 Pine St		New Orleans	LA	70118
Occupant	2616 Palmer Ave		New Orleans	LA	70118
Occupant	1823 Adams St		New Orleans	LA	70118
Occupant	7710 Green St		New Orleans	LA	70118
Occupant	1607 Pine St		New Orleans	LA	70118
Occupant	2704 Palmer Ave		New Orleans	LA	70118
Occupant	7827 Green St		New Orleans	LA	70118
Occupant	1829 Pine St		New Orleans	LA	70118
Occupant	3309 Calhoun St		New Orleans	LA	70118
Occupant	1622 Pine St		New Orleans	LA	70118
Occupant	2016 Pine St		New Orleans	LA	70118
Occupant	2734 Palmer Ave		New Orleans	LA	70118
Occupant	7514 Willow St		New Orleans	LA	70118
Occupant	1620 Adams St		New Orleans	LA	70118
Occupant	2119 Joseph St		New Orleans	LA	70118
Occupant	1305 Pine St		New Orleans	LA	70118
Occupant	7712 Willow St		New Orleans	LA	70118
Occupant	7522 Jeannette St		New Orleans	LA	70118
Occupant	1615 Fern St		New Orleans	LA	70118
Occupant	5526 Freret St		New Orleans	LA	70118
Occupant	1629 Broadway St		New Orleans	LA	70118
Occupant	1403 Pine St		New Orleans	LA	70118
Occupant	2832 Calhoun St		New Orleans	LA	70118
Occupant	1335 Hillary St		New Orleans	LA	70118
Occupant	6122 Delord St		New Orleans	LA	70118
Occupant	7922 Green St		New Orleans	LA	70118
Occupant	7702 Hickory St		New Orleans	LA	70118
Occupant	7834 Hickory St		New Orleans	LA	70118
Occupant	5710 Willow St		New Orleans	LA	70118
Occupant	7518 Plum St		New Orleans	LA	70118
Occupant	1621 Short St		New Orleans	LA	70118
Occupant	2201 Wirth Pl		New Orleans	LA	70118
Occupant	10 Newcomb Blvd		New Orleans	LA	70118
Occupant	129 Audubon Blvd		New Orleans	LA	70118
Occupant	2319 Wirth Pl		New Orleans	LA	70118

Occupant	2819 Calhoun St		New Orleans	LA	70118
Occupant	2914 Calhoun St		New Orleans	LA	70118
Occupant	6325 La Salle St		New Orleans	LA	70118
Occupant	1826 Hillary St		New Orleans	LA	70118
Occupant	1815 Pine St		New Orleans	LA	70118
Occupant	5820 Clara St		New Orleans	LA	70118
Occupant	2828 Calhoun St		New Orleans	LA	70118
Occupant	6126 Delord St		New Orleans	LA	70118
Occupant	7100 Sycamore St		New Orleans	LA	70118
Occupant	1912 State St		New Orleans	LA	70118
Occupant	1832 Lowerline St		New Orleans	LA	70118
Occupant	5523 La Salle St		New Orleans	LA	70118
Occupant	1533 Broadway St		New Orleans	LA	70118
Occupant	7534 Jeannette St		New Orleans	LA	70118
Occupant	3117 Calhoun St		New Orleans	LA	70118
Occupant	7615 Hickory St		New Orleans	LA	70118
Occupant	7019 Willow St		New Orleans	LA	70118
Occupant	1518 Lowerline St		New Orleans	LA	70118
Occupant	7100 Zimple St		New Orleans	LA	70118
Occupant	7527 Willow St		New Orleans	LA	70118
Occupant	1037 Broadway St		New Orleans	LA	70118
Occupant	1321 Hillary St		New Orleans	LA	70118
Occupant	1331 Hillary St		New Orleans	LA	70118
Occupant	801 Broadway St		New Orleans	LA	70118
Occupant	825 Broadway St		New Orleans	LA	70118
Occupant	1337 Hillary St		New Orleans	LA	70118
Occupant	902 Audubon St		New Orleans	LA	70118
Occupant	1603 Pine St		New Orleans	LA	70118
Occupant	1328 Lowerline St		New Orleans	LA	70118
Occupant	1611 Audubon St		New Orleans	LA	70118
Occupant	1817 Burdette St		New Orleans	LA	70118
Occupant	1519 Audubon St		New Orleans	LA	70118
Occupant	1631 Audubon St		New Orleans	LA	70118
Occupant	1528 Adams St		New Orleans	LA	70118
Occupant	1819 Adams St		New Orleans	LA	70118
Occupant	7317 Spruce St		New Orleans	LA	70118
Occupant	1736 Audubon St		New Orleans	LA	70118
Occupant	2232 State St		New Orleans	LA	70118
Occupant	1538 Adams St		New Orleans	LA	70118
Occupant	6320 S Prieur St		New Orleans	LA	70118
Occupant	2133 Calhoun St		New Orleans	LA	70118
Occupant	1811 Lowerline St		New Orleans	LA	70118
Occupant	15 Cromwell Pl		New Orleans	LA	70118
Occupant	1806 Hillary St		New Orleans	LA	70118
Occupant	2035 Joseph St		New Orleans	LA	70118
Occupant	1327 Broadway St		New Orleans	LA	70118
Occupant	2220 Joseph St		New Orleans	LA	70118
Occupant	2719 Palmer Ave		New Orleans	LA	70118
Occupant	1537 Pine St		New Orleans	LA	70118
Occupant	2508 Nashville Ave		New Orleans	LA	70118
Occupant	5717 Clara St		New Orleans	LA	70118
Occupant	2514 Nashville Ave		New Orleans	LA	70118
Occupant	25 Versailles Blvd		New Orleans	LA	70118
Occupant	2020 Octavia St		New Orleans	LA	70118
Occupant	2110 Octavia St		New Orleans	LA	70118
Occupant	1730 Pine St		New Orleans	LA	70118

Occupant	2429 Palmer Ave		New Orleans	LA	70118
Occupant	1922 State St		New Orleans	LA	70118
Occupant	1736 Pine St		New Orleans	LA	70118
Occupant	1926 Pine St		New Orleans	LA	70118
Occupant	3240 Calhoun St		New Orleans	LA	70118
Occupant	2741 Calhoun St		New Orleans	LA	70118
Occupant	2014 State St		New Orleans	LA	70118
Occupant	34 Audubon Blvd		New Orleans	LA	70118
Occupant	2321 State St		New Orleans	LA	70118
Occupant	2710 State St		New Orleans	LA	70118
Occupant	2724 State St		New Orleans	LA	70118
Occupant	5814 Willow St		New Orleans	LA	70118
Occupant	6106 Willow St		New Orleans	LA	70118
Occupant	6117 Willow St		New Orleans	LA	70118
Occupant	1214 Lowerline St		New Orleans	LA	70118
Occupant	2045 Broadway St		New Orleans	LA	70118
Occupant	3316 Calhoun St		New Orleans	LA	70118
Occupant	1518 Fern St		New Orleans	LA	70118
Occupant	2101 Broadway St		New Orleans	LA	70118
Occupant	1012 Lowerline St		New Orleans	LA	70118
Occupant	1729 Burdette St		New Orleans	LA	70118
Occupant	1534 Adams St		New Orleans	LA	70118
Occupant	7705 Green St		New Orleans	LA	70118
Occupant	7815 Hickory St		New Orleans	LA	70118
Occupant	2216 Octavia St		New Orleans	LA	70118
Occupant	6024 Freret St		New Orleans	LA	70118
Occupant	2234 Octavia St		New Orleans	LA	70118
Occupant	1811 Audubon St		New Orleans	LA	70118
Occupant	1919 Lowerline St		New Orleans	LA	70118
Occupant	2830 Palmer Ave		New Orleans	LA	70118
Occupant	6317 York St		New Orleans	LA	70118
Occupant	12 Richmond Pl		New Orleans	LA	70118
Occupant	1409 Broadway St		New Orleans	LA	70118
Occupant	138 Audubon Blvd		New Orleans	LA	70118
Occupant	1921 Joseph St		New Orleans	LA	70118
Occupant	1438 Broadway St		New Orleans	LA	70118
Occupant	2308 Joseph St		New Orleans	LA	70118
Occupant	1725 Palmer Ave		New Orleans	LA	70118
Occupant	1904 Broadway St		New Orleans	LA	70118
Occupant	65 Audubon Blvd		New Orleans	LA	70118
Occupant	2616 Joseph St		New Orleans	LA	70118
Occupant	2130 Octavia St		New Orleans	LA	70118
Occupant	60 Audubon Blvd		New Orleans	LA	70118
Occupant	2524 Nashville Ave		New Orleans	LA	70118
Occupant	1919 State St		New Orleans	LA	70118
Occupant	7711 Cohn St		New Orleans	LA	70118
Occupant	5534 S Liberty St		New Orleans	LA	70118
Occupant	1626 Fern St		New Orleans	LA	70118
Occupant	2528 Nashville Ave		New Orleans	LA	70118
Occupant	7720 Jeannette St		New Orleans	LA	70118
Occupant	2000 Octavia St		New Orleans	LA	70118
Occupant	7717 Birch St		New Orleans	LA	70118
Occupant	7934 Green St		New Orleans	LA	70118
Occupant	5821 Magnolia St		New Orleans	LA	70118
Occupant	7031 Freret St		New Orleans	LA	70118
Occupant	2100 Audubon St		New Orleans	LA	70118

Occupant	2121 Octavia St		New Orleans	LA	70118
Occupant	1401 Audubon St		New Orleans	LA	70118
Occupant	7911 Birch St		New Orleans	LA	70118
Occupant	3118 State Street Dr		New Orleans	LA	70118
Occupant	2509 Palmer Ave		New Orleans	LA	70118
Occupant	2625 Calhoun St		New Orleans	LA	70118
Occupant	2127 Octavia St		New Orleans	LA	70118
Occupant	7332 Jeannette St		New Orleans	LA	70118
Occupant	7925 Birch St		New Orleans	LA	70118
Occupant	3142 State Street Dr		New Orleans	LA	70118
Occupant	6319 Magnolia St		New Orleans	LA	70118
Occupant	2529 Palmer Ave		New Orleans	LA	70118
Occupant	3308 Calhoun St		New Orleans	LA	70118
Occupant	7835 Green St		New Orleans	LA	70118
Occupant	1733 Audubon St		New Orleans	LA	70118
Occupant	1701 Burdette St		New Orleans	LA	70118
Occupant	7815 Green St		New Orleans	LA	70118
Occupant	7405 Spruce St		New Orleans	LA	70118
Occupant	6325 S Robertson St		New Orleans	LA	70118
Occupant	3142 Calhoun St		New Orleans	LA	70118
Occupant	1531 Fern St		New Orleans	LA	70118
Occupant	6205 S Miro St		New Orleans	LA	70118
Occupant	1709 Burdette St		New Orleans	LA	70118
Occupant	1621 Fern St		New Orleans	LA	70118
Occupant	7712 Green St		New Orleans	LA	70118
Occupant	7325 Green St		New Orleans	LA	70118
Occupant	7918 Green St		New Orleans	LA	70118
Occupant	1714 Broadway St		New Orleans	LA	70118
Occupant	2908 Palmer Ave		New Orleans	LA	70118
Occupant	1776 State St		New Orleans	LA	70118
Occupant	1422 Adams St		New Orleans	LA	70118
Occupant	11 Versailles Blvd		New Orleans	LA	70118
Occupant	1720 Broadway St		New Orleans	LA	70118
Occupant	8 Versailles Blvd		New Orleans	LA	70118
Occupant	7 Audubon Pl		New Orleans	LA	70118
Occupant	2022 State St		New Orleans	LA	70118
Occupant	2322 State St		New Orleans	LA	70118
Occupant	3326 Calhoun St		New Orleans	LA	70118
Occupant	6330 York St		New Orleans	LA	70118
Occupant	1208 Lowerline St		New Orleans	LA	70118
Occupant	7529 Oak St		New Orleans	LA	70118
Occupant	5715 Willow St		New Orleans	LA	70118
Occupant	1405 Burdette St		New Orleans	LA	70118
Occupant	5722 Willow St		New Orleans	LA	70118
Occupant	3132 Calhoun St		New Orleans	LA	70118
Occupant	2336 Wirth Pl		New Orleans	LA	70118
Occupant	2127 Calhoun St		New Orleans	LA	70118
Occupant	1809 Adams St		New Orleans	LA	70118
Occupant	6304 S Claiborne Ave		New Orleans	LA	70118
Occupant	916 Audubon St		New Orleans	LA	70118
Occupant	1923 State St		New Orleans	LA	70118
Occupant	1771 Nashville Ave		New Orleans	LA	70118
Occupant	2021 Pine St		New Orleans	LA	70118
Occupant	905 Pine St		New Orleans	LA	70118
Occupant	2330 Palmer Ave		New Orleans	LA	70118
Occupant	935 Pine St		New Orleans	LA	70118

Occupant	1313 Hillary St		New Orleans	LA	70118
Occupant	1036 Lowerline St		New Orleans	LA	70118
Occupant	1337 Adams St		New Orleans	LA	70118
Occupant	22 Richmond Pl		New Orleans	LA	70118
Occupant	1202 Broadway St		New Orleans	LA	70118
Occupant	7712 Hickory St		New Orleans	LA	70118
Occupant	1134 Cherokee St		New Orleans	LA	70118
Occupant	2328 Nashville Ave		New Orleans	LA	70118
Occupant	7822 Hickory St		New Orleans	LA	70118
Occupant	7410 Zimple St		New Orleans	LA	70118
Occupant	7313 Freret St		New Orleans	LA	70118
Occupant	2207 Wirth Pl		New Orleans	LA	70118
Occupant	1819 Pine St		New Orleans	LA	70118
Occupant	26 Audubon Pl		New Orleans	LA	70118
Occupant	2325 Wirth Pl		New Orleans	LA	70118
Occupant	2011 Pine St		New Orleans	LA	70118
Occupant	2910 Calhoun St		New Orleans	LA	70118
Occupant	2030 Broadway St		New Orleans	LA	70118
Occupant	1329 Adams St		New Orleans	LA	70118
Occupant	2107 Calhoun St		New Orleans	LA	70118
Occupant	1305 Broadway St		New Orleans	LA	70118
Occupant	2114 Calhoun St		New Orleans	LA	70118
Occupant	5830 S Robertson St		New Orleans	LA	70118
Occupant	1931 State St		New Orleans	LA	70118
Occupant	3160 State Street Dr		New Orleans	LA	70118
Occupant	2324 Calhoun St		New Orleans	LA	70118
Occupant	45 Newcomb Blvd		New Orleans	LA	70118
Occupant	7303 Spruce St		New Orleans	LA	70118
Occupant	1338 Audubon St		New Orleans	LA	70118
Occupant	1803 Broadway St		New Orleans	LA	70118
Occupant	1704 Audubon St		New Orleans	LA	70118
Occupant	7 Everett Pl		New Orleans	LA	70118
Occupant	31 Newcomb Blvd		New Orleans	LA	70118
Occupant	1915 Broadway St		New Orleans	LA	70118
Occupant	1932 Audubon St		New Orleans	LA	70118
Occupant	1710 Audubon St		New Orleans	LA	70118
Occupant	7320 Zimple St		New Orleans	LA	70118
Occupant	1717 Broadway St		New Orleans	LA	70118
Occupant	7811 Green St		New Orleans	LA	70118
Occupant	7724 Green St		New Orleans	LA	70118
Occupant	3114 State Street Dr		New Orleans	LA	70118
Occupant	2208 Octavia St		New Orleans	LA	70118
Occupant	1537 Fern St		New Orleans	LA	70118
Occupant	1835 Pine St		New Orleans	LA	70118
Occupant	7328 Green St		New Orleans	LA	70118
Occupant	2025 Pine St		New Orleans	LA	70118
Occupant	1609 Fern St		New Orleans	LA	70118
Occupant	1625 Palmer Ave		New Orleans	LA	70118
Occupant	7329 Green St		New Orleans	LA	70118
Occupant	3241 Calhoun St		New Orleans	LA	70118
Occupant	1732 Palmer Ave		New Orleans	LA	70118
Occupant	7011 Jeannette St		New Orleans	LA	70118
Occupant	1036 Broadway St		New Orleans	LA	70118
Occupant	8 Richmond Pl		New Orleans	LA	70118
Occupant	7322 Willow St		New Orleans	LA	70118
Occupant	1317 Hillary St		New Orleans	LA	70118

Occupant	7220 Zimple St		New Orleans	LA	70118
Occupant	1412 Hillary St		New Orleans	LA	70118
Occupant	1815 Burdette St		New Orleans	LA	70118
Occupant	7320 Hickory St		New Orleans	LA	70118
Occupant	2038 Pine St		New Orleans	LA	70118
Occupant	1416 Broadway St		New Orleans	LA	70118
Occupant	1810 Broadway St		New Orleans	LA	70118
Occupant	1909 Lowerline St		New Orleans	LA	70118
Occupant	7700 Cohn St		New Orleans	LA	70118
Occupant	1818 Adams St		New Orleans	LA	70118
Occupant	1816 Hillary St		New Orleans	LA	70118
Occupant	7709 Birch St		New Orleans	LA	70118
Occupant	1618 Adams St		New Orleans	LA	70118
Occupant	1620 Fern St		New Orleans	LA	70118
Occupant	7730 Jeannette St		New Orleans	LA	70118
Occupant	1224 Lowerline St		New Orleans	LA	70118
Occupant	6 Everett Pl		New Orleans	LA	70118
Occupant	7548 Plum St		New Orleans	LA	70118
Occupant	1721 Broadway St		New Orleans	LA	70118
Occupant	5919 Freret St		New Orleans	LA	70118
Occupant	1839 Broadway St		New Orleans	LA	70118
Occupant	7509 Jeannette St		New Orleans	LA	70118
Occupant	2238 Octavia St		New Orleans	LA	70118
Occupant	6226 St Charles Ave		New Orleans	LA	70118
Occupant	2314 Octavia St		New Orleans	LA	70118
Occupant	3127 State Street Dr		New Orleans	LA	70118
Occupant	7702 Willow St		New Orleans	LA	70118
Occupant	2700 Palmer Ave		New Orleans	LA	70118
Occupant	5821 S Robertson St		New Orleans	LA	70118
Occupant	2312 Calhoun St		New Orleans	LA	70118
Occupant	2409 Nashville Ave		New Orleans	LA	70118
Occupant	7819 Green St		New Orleans	LA	70118
Occupant	1210 Lowerline St		New Orleans	LA	70118
Occupant	2513 Nashville Ave		New Orleans	LA	70118
Occupant	7552 Plum St		New Orleans	LA	70118
Occupant	2021 Octavia St		New Orleans	LA	70118
Occupant	15 Versailles Blvd		New Orleans	LA	70118
Occupant	7512 Oak St		New Orleans	LA	70118
Occupant	2106 Octavia St		New Orleans	LA	70118
Occupant	7617 Plum St		New Orleans	LA	70118
Occupant	1528 Lowerline St		New Orleans	LA	70118
Occupant	2710 Palmer Ave		New Orleans	LA	70118
Occupant	1721 Pine St		New Orleans	LA	70118
Occupant	7810 Green St		New Orleans	LA	70118
Occupant	1525 Adams St		New Orleans	LA	70118
Occupant	2414 Palmer Ave		New Orleans	LA	70118
Occupant	7601 Plum St		New Orleans	LA	70118
Occupant	1318 Adams St		New Orleans	LA	70118
Occupant	6227 Magnolia St		New Orleans	LA	70118
Occupant	1409 Hillary St		New Orleans	LA	70118
Occupant	2112 State St		New Orleans	LA	70118
Occupant	1413 Hillary St		New Orleans	LA	70118
Occupant	2236 State St		New Orleans	LA	70118
Occupant	1318 Lowerline St		New Orleans	LA	70118
Occupant	6212 S Tonti St		New Orleans	LA	70118
Occupant	1537 Short St		New Orleans	LA	70118

Occupant	7734 Cohn St		New Orleans	LA	70118
Occupant	2215 Joseph St		New Orleans	LA	70118
Occupant	7531 Oak St		New Orleans	LA	70118
Occupant	2628 Calhoun St		New Orleans	LA	70118
Occupant	1822 Hillary St		New Orleans	LA	70118
Occupant	7551 Oak St		New Orleans	LA	70118
Occupant	2320 Palmer Ave		New Orleans	LA	70118
Occupant	15 Audubon Pl		New Orleans	LA	70118
Occupant	1322 Adams St		New Orleans	LA	70118
Occupant	2210 Nashville Ave		New Orleans	LA	70118
Occupant	1219 Hillary St		New Orleans	LA	70118
Occupant	2512 State St		New Orleans	LA	70118
Occupant	7613 Hickory St		New Orleans	LA	70118
Occupant	7721 Birch St		New Orleans	LA	70118
Occupant	2433 Palmer Ave		New Orleans	LA	70118
Occupant	7543 Oak St		New Orleans	LA	70118
Occupant	2613 Palmer Ave		New Orleans	LA	70118
Occupant	1820 Pine St		New Orleans	LA	70118
Occupant	6161 Loyola Ave		New Orleans	LA	70118
Occupant	929 Lowerline St		New Orleans	LA	70118
Occupant	1514 Broadway St		New Orleans	LA	70118
Occupant	1219 Lowerline St		New Orleans	LA	70118
Occupant	7718 Willow St		New Orleans	LA	70118
Occupant	3334 Calhoun St		New Orleans	LA	70118
Occupant	2419 Calhoun St		New Orleans	LA	70118
Occupant	7801 Jeannette St		New Orleans	LA	70118
Occupant	5829 Clara St		New Orleans	LA	70118
Occupant	7734 Green St		New Orleans	LA	70118
Occupant	630 Audubon St		New Orleans	LA	70118
Occupant	7723 Jeannette St		New Orleans	LA	70118
Occupant	1816 Broadway St		New Orleans	LA	70118
Occupant	806 Audubon St		New Orleans	LA	70118
Occupant	7729 Jeannette St		New Orleans	LA	70118
Occupant	1528 Hillary St		New Orleans	LA	70118
Occupant	1905 Broadway St		New Orleans	LA	70118
Occupant	1602 Pine St		New Orleans	LA	70118
Occupant	1300 Audubon St		New Orleans	LA	70118
Occupant	3135 Calhoun St		New Orleans	LA	70118
Occupant	7904 Birch St		New Orleans	LA	70118
Occupant	1314 Audubon St		New Orleans	LA	70118
Occupant	7705 Hickory St		New Orleans	LA	70118
Occupant	2 Dunleith Ct		New Orleans	LA	70118
Occupant	1700 Broadway St		New Orleans	LA	70118
Occupant	1708 Broadway St		New Orleans	LA	70118
Occupant	1403 Broadway St		New Orleans	LA	70118
Occupant	1725 Lowerline St		New Orleans	LA	70118
Occupant	7608 Willow St		New Orleans	LA	70118
Occupant	7220 Spruce St		New Orleans	LA	70118
Occupant	2021 Broadway St		New Orleans	LA	70118
Occupant	6 Audubon Pl		New Orleans	LA	70118
Occupant	7801 Hickory St		New Orleans	LA	70118
Occupant	1802 Lowerline St		New Orleans	LA	70118
Occupant	1737 Broadway St		New Orleans	LA	70118
Occupant	7809 Hickory St		New Orleans	LA	70118
Occupant	1815 Broadway St		New Orleans	LA	70118
Occupant	1512 Pine St		New Orleans	LA	70118

Occupant	1819 Broadway St		New Orleans	LA	70118
Occupant	1737 Pine St		New Orleans	LA	70118
Occupant	3150 State Street Dr		New Orleans	LA	70118
Occupant	1812 Palmer Ave		New Orleans	LA	70118
Occupant	1619 Lowerline St		New Orleans	LA	70118
Occupant	7322 Cohn St		New Orleans	LA	70118
Occupant	1825 Broadway St		New Orleans	LA	70118
Occupant	1119 Cherokee St		New Orleans	LA	70118
Occupant	7501 Zimple St		New Orleans	LA	70118
Occupant	39 Newcomb Blvd		New Orleans	LA	70118
Occupant	1820 Lowerline St		New Orleans	LA	70118
Occupant	7811 Birch St		New Orleans	LA	70118
Occupant	7645 Plum St		New Orleans	LA	70118
Occupant	7818 Birch St		New Orleans	LA	70118
Occupant	7617 Jeannette St		New Orleans	LA	70118
Occupant	1524 Burdette St		New Orleans	LA	70118
Occupant	7635 Jeannette St		New Orleans	LA	70118
Occupant	7304 Oak St		New Orleans	LA	70118
Occupant	7321 Birch St		New Orleans	LA	70118
Occupant	1622 Burdette St		New Orleans	LA	70118
Occupant	7533 Willow St		New Orleans	LA	70118
Occupant	1126 Pine St		New Orleans	LA	70118
Occupant	7704 Hickory St		New Orleans	LA	70118
Occupant	6301 S Rocheblave St		New Orleans	LA	70118
Occupant	7541 Willow St		New Orleans	LA	70118
Occupant	1026 Lowerline St		New Orleans	LA	70118
Occupant	1021 Pine St		New Orleans	LA	70118
Occupant	7801 Birch St		New Orleans	LA	70118
Occupant	1413 Adams St		New Orleans	LA	70118
Occupant	3132 State Street Dr		New Orleans	LA	70118
Occupant	1030 Broadway St		New Orleans	LA	70118
Occupant	7823 Birch St		New Orleans	LA	70118
Occupant	1400 Lowerline St		New Orleans	LA	70118
Occupant	7201 Zimple St		New Orleans	LA	70118
Occupant	1304 Lowerline St		New Orleans	LA	70118
Occupant	3127 Calhoun St		New Orleans	LA	70118
Occupant	1804 Lowerline St		New Orleans	LA	70118
Occupant	2027 Joseph St		New Orleans	LA	70118
Occupant	7115 Birch St		New Orleans	LA	70118
Occupant	806 Broadway St		New Orleans	LA	70118
Occupant	2634 Palmer Ave		New Orleans	LA	70118
Occupant	2329 Joseph St		New Orleans	LA	70118
Occupant	7612 Jeannette St		New Orleans	LA	70118
Occupant	27 Audubon Blvd		New Orleans	LA	70118
Occupant	7300 Freret St		New Orleans	LA	70118
Occupant	2730 Palmer Ave		New Orleans	LA	70118
Occupant	6123 Loyola Ave		New Orleans	LA	70118
Occupant	7613 Willow St		New Orleans	LA	70118
Occupant	828 Broadway St		New Orleans	LA	70118
Occupant	1907 Broadway St		New Orleans	LA	70118
Occupant	2434 Nashville Ave		New Orleans	LA	70118
Occupant	6226 Marquette Pl		New Orleans	LA	70118
Occupant	1407 Adams St		New Orleans	LA	70118
Occupant	2000 Calhoun St		New Orleans	LA	70118
Occupant	2415 Palmer Ave		New Orleans	LA	70118
Occupant	8 Melodia Ct		New Orleans	LA	70118

Occupant	7215 Cohn St		New Orleans	LA	70118
Occupant	2418 Palmer Ave		New Orleans	LA	70118
Occupant	835 Broadway St		New Orleans	LA	70118
Occupant	8 Dunleith Ct		New Orleans	LA	70118
Occupant	910 Audubon St		New Orleans	LA	70118
Occupant	2417 State St		New Orleans	LA	70118
Occupant	1337 Burdette St		New Orleans	LA	70118
Occupant	15 Richmond Pl		New Orleans	LA	70118
Occupant	1435 Pine St		New Orleans	LA	70118
Occupant	1 Everett Pl		New Orleans	LA	70118
Occupant	7039 Freret St		New Orleans	LA	70118
Occupant	5830 Willow St		New Orleans	LA	70118
Occupant	2232 Wirth Pl		New Orleans	LA	70118
Occupant	7310 Zimple St		New Orleans	LA	70118
Occupant	2302 Wirth Pl		New Orleans	LA	70118
Occupant	7301 Burthe St		New Orleans	LA	70118
Occupant	3126 State Street Dr		New Orleans	LA	70118
Occupant	2228 Calhoun St		New Orleans	LA	70118
Occupant	2424 Calhoun St		New Orleans	LA	70118
Occupant	2104 Broadway St		New Orleans	LA	70118
Occupant	6123 Clara St		New Orleans	LA	70118
Occupant	1331 Adams St		New Orleans	LA	70118
Occupant	1316 Broadway St		New Orleans	LA	70118
Occupant	622 Audubon St		New Orleans	LA	70118
Occupant	1915 Calhoun St		New Orleans	LA	70118
Occupant	3134 State Street Dr		New Orleans	LA	70118
Occupant	2004 Broadway St		New Orleans	LA	70118
Occupant	1504 Audubon St		New Orleans	LA	70118
Occupant	2300 Octavia St		New Orleans	LA	70118
Occupant	2218 State St		New Orleans	LA	70118
Occupant	1719 Audubon St		New Orleans	LA	70118
Occupant	2318 Octavia St		New Orleans	LA	70118
Occupant	2324 Octavia St		New Orleans	LA	70118
Occupant	7520 Oak St		New Orleans	LA	70118
Occupant	1704 Fern St		New Orleans	LA	70118
Occupant	6123 Marquette Pl		New Orleans	LA	70118
Occupant	5826 S Robertson St		New Orleans	LA	70118
Occupant	1713 Fern St		New Orleans	LA	70118
Occupant	119 Audubon Blvd		New Orleans	LA	70118
Occupant	3 Dunleith Ct		New Orleans	LA	70118
Occupant	1530 Hillary St		New Orleans	LA	70118
Occupant	2425 Nashville Ave		New Orleans	LA	70118
Occupant	7717 Willow St		New Orleans	LA	70118
Occupant	2008 Pine St		New Orleans	LA	70118
Occupant	2438 Nashville Ave		New Orleans	LA	70118
Occupant	1411 Burdette St		New Orleans	LA	70118
Occupant	4 Audubon Pl		New Orleans	LA	70118
Occupant	1625 Broadway St		New Orleans	LA	70118
Occupant	2224 Calhoun St		New Orleans	LA	70118
Occupant	1419 Burdette St		New Orleans	LA	70118
Occupant	2029 Broadway St		New Orleans	LA	70118
Occupant	2336 Octavia St		New Orleans	LA	70118
Occupant	1208 Hillary St		New Orleans	LA	70118
Occupant	7815 Birch St		New Orleans	LA	70118
Occupant	1230 Lowerline St		New Orleans	LA	70118
Occupant	1521 Burdette St		New Orleans	LA	70118

Occupant	1904 Palmer Ave		New Orleans	LA	70118
Occupant	7709 Hickory St		New Orleans	LA	70118
Occupant	7524 Plum St		New Orleans	LA	70118
Occupant	2617 Palmer Ave		New Orleans	LA	70118
Occupant	1316 Hillary St		New Orleans	LA	70118
Occupant	7806 Green St		New Orleans	LA	70118
Occupant	2620 Palmer Ave		New Orleans	LA	70118
Occupant	7903 Birch St		New Orleans	LA	70118
Occupant	2519 Palmer Ave		New Orleans	LA	70118
Occupant	7929 Birch St		New Orleans	LA	70118
Occupant	1440 Audubon St		New Orleans	LA	70118
Occupant	2212 Nashville Ave		New Orleans	LA	70118
Occupant	1613 Burdette St		New Orleans	LA	70118
Occupant	7513 Plum St		New Orleans	LA	70118
Occupant	2616 Calhoun St		New Orleans	LA	70118
Occupant	2401 Nashville Ave		New Orleans	LA	70118
Occupant	7413 Spruce St		New Orleans	LA	70118
Occupant	1403 Adams St		New Orleans	LA	70118
Occupant	3008 Calhoun St		New Orleans	LA	70118
Occupant	16 Richmond Pl		New Orleans	LA	70118
Occupant	3012 Calhoun St		New Orleans	LA	70118
Occupant	7400 Cohn St		New Orleans	LA	70118
Occupant	2500 Nashville Ave		New Orleans	LA	70118
Occupant	2313 State St		New Orleans	LA	70118
Occupant	2016 Octavia St		New Orleans	LA	70118
Occupant	1333 Burdette St		New Orleans	LA	70118
Occupant	1521 Adams St		New Orleans	LA	70118
Occupant	2636 State St		New Orleans	LA	70118
Occupant	241 Audubon Blvd		New Orleans	LA	70118
Occupant	2114 Octavia St		New Orleans	LA	70118
Occupant	1717 Burdette St		New Orleans	LA	70118
Occupant	1415 Pine St		New Orleans	LA	70118
Occupant	7539 Plum St		New Orleans	LA	70118
Occupant	3235 Calhoun St		New Orleans	LA	70118
Occupant	1421 Hillary St		New Orleans	LA	70118
Occupant	5820 Willow St		New Orleans	LA	70118
Occupant	7626 Willow St		New Orleans	LA	70118
Occupant	7545 Plum St		New Orleans	LA	70118
Occupant	2604 Palmer Ave		New Orleans	LA	70118
Occupant	7816 Jeannette St		New Orleans	LA	70118
Occupant	1001 Pine St		New Orleans	LA	70118
Occupant	2538 Calhoun St		New Orleans	LA	70118
Occupant	1218 Lowerline St		New Orleans	LA	70118
Occupant	1215 Lowerline St		New Orleans	LA	70118
Occupant	2619 Calhoun St		New Orleans	LA	70118
Occupant	2314 State St		New Orleans	LA	70118
Occupant	3224 Calhoun St		New Orleans	LA	70118
Occupant	7219 Freret St		New Orleans	LA	70118
Occupant	2526 State St		New Orleans	LA	70118
Occupant	7324 Freret St		New Orleans	LA	70118
Occupant	2800 Calhoun St		New Orleans	LA	70118
Occupant	1012 Broadway St		New Orleans	LA	70118
Occupant	2508 Palmer Ave		New Orleans	LA	70118
Occupant	5835 Clara St		New Orleans	LA	70118
Occupant	1625 Fern St		New Orleans	LA	70118
Occupant	3301 Calhoun St		New Orleans	LA	70118

Occupant	2700 Calhoun St		New Orleans	LA	70118
Occupant	2706 Calhoun St		New Orleans	LA	70118
Occupant	1804 State St		New Orleans	LA	70118
Occupant	2406 State St		New Orleans	LA	70118
Occupant	2421 State St		New Orleans	LA	70118
Occupant	1832 Palmer Ave		New Orleans	LA	70118
Occupant	7508 Oak St		New Orleans	LA	70118
Occupant	7701 Hickory St		New Orleans	LA	70118
Occupant	7720 Willow St		New Orleans	LA	70118
Occupant	1517 Burdette St		New Orleans	LA	70118
Occupant	2207 State St		New Orleans	LA	70118
Occupant	7707 Jeannette St		New Orleans	LA	70118
Occupant	2215 Wirth Pl		New Orleans	LA	70118
Occupant	7739 Jeannette St		New Orleans	LA	70118
Occupant	1626 Pine St		New Orleans	LA	70118
Occupant	7915 Green St		New Orleans	LA	70118
Occupant	1124 Lowerline St		New Orleans	LA	70118
Occupant	2217 Wirth Pl		New Orleans	LA	70118
Occupant	1535 Burdette St		New Orleans	LA	70118
Occupant	7501 Jeannette St		New Orleans	LA	70118
Occupant	1601 S Carrollton Ave		New Orleans	LA	70118
Occupant	1008 Lowerline St		New Orleans	LA	70118
Occupant	2312 Wirth Pl		New Orleans	LA	70118
Occupant	12 Newcomb Blvd		New Orleans	LA	70118
Occupant	14 Newcomb Blvd		New Orleans	LA	70118
Occupant	6325 S Tonti St		New Orleans	LA	70118
Occupant	1029 Lowerline St		New Orleans	LA	70118
Occupant	5825 Clara St		New Orleans	LA	70118
Occupant	7314 Panola St		New Orleans	LA	70118
Occupant	1124 Cherokee St		New Orleans	LA	70118
Occupant	2032 State St		New Orleans	LA	70118
Occupant	7716 Hickory St		New Orleans	LA	70118
Occupant	1126 Cherokee St		New Orleans	LA	70118
Occupant	1209 Lowerline St		New Orleans	LA	70118
Occupant	3107 State Street Dr		New Orleans	LA	70118
Occupant	7613 Plum St		New Orleans	LA	70118
Occupant	2009 Joseph St		New Orleans	LA	70118
Occupant	3124 State Street Dr		New Orleans	LA	70118
Occupant	2315 Joseph St		New Orleans	LA	70118
Occupant	2436 Joseph St		New Orleans	LA	70118
Occupant	7615 Jeannette St		New Orleans	LA	70118
Occupant	2526 Joseph St		New Orleans	LA	70118
Occupant	7722 Hickory St		New Orleans	LA	70118
Occupant	1538 Hillary St		New Orleans	LA	70118
Occupant	6115 Loyola Ave		New Orleans	LA	70118
Occupant	7726 Hickory St		New Orleans	LA	70118
Occupant	7531 Willow St		New Orleans	LA	70118
Occupant	1821 Burdette St		New Orleans	LA	70118
Occupant	7736 Jeannette St		New Orleans	LA	70118
Occupant	1001 Broadway St		New Orleans	LA	70118
Occupant	7516 Jeannette St		New Orleans	LA	70118
Occupant	6214 S Tonti St		New Orleans	LA	70118
Occupant	6207 Magnolia St		New Orleans	LA	70118
Occupant	1821 Broadway St		New Orleans	LA	70118
Occupant	1803 Calhoun St		New Orleans	LA	70118
Occupant	40 Audubon Blvd		New Orleans	LA	70118

Occupant	1932 Broadway St		New Orleans	LA	70118
Occupant	1825 Pine St		New Orleans	LA	70118
Occupant	7026 S Claiborne Ave		New Orleans	LA	70118
Occupant	7219 Cohn St		New Orleans	LA	70118
Occupant	2701 Palmer Ave		New Orleans	LA	70118
Occupant	7229 Cohn St		New Orleans	LA	70118
Occupant	1415 Burdette St		New Orleans	LA	70118
Occupant	7704 Jeannette St		New Orleans	LA	70118
Occupant	5 Dunleith Ct		New Orleans	LA	70118
Occupant	2115 Audubon St		New Orleans	LA	70118
Occupant	1210 Hillary St		New Orleans	LA	70118
Occupant	6301 S Claiborne Ave		New Orleans	LA	70118
Occupant	7331 Hickory St		New Orleans	LA	70118
Occupant	2126 Audubon St		New Orleans	LA	70118
Occupant	2244 State St		New Orleans	LA	70118
Occupant	4 Richmond Pl		New Orleans	LA	70118
Occupant	1311 Broadway St		New Orleans	LA	70118
Occupant	1810 Pine St		New Orleans	LA	70118
Occupant	1514 Fern St		New Orleans	LA	70118
Occupant	2126 Palmer Ave		New Orleans	LA	70118
Occupant	1326 Audubon St		New Orleans	LA	70118
Occupant	9 Richmond Pl		New Orleans	LA	70118
Occupant	2529 Nashville Ave		New Orleans	LA	70118
Occupant	1632 Audubon St		New Orleans	LA	70118
Occupant	2221 Calhoun St		New Orleans	LA	70118
Occupant	7730 Cohn St		New Orleans	LA	70118
Occupant	2117 Octavia St		New Orleans	LA	70118
Occupant	2122 Octavia St		New Orleans	LA	70118
Occupant	3245 Calhoun St		New Orleans	LA	70118
Occupant	7800 Green St		New Orleans	LA	70118
Occupant	21 Richmond Pl		New Orleans	LA	70118
Occupant	7816 Green St		New Orleans	LA	70118
Occupant	7825 Green St		New Orleans	LA	70118
Occupant	1916 Pine St		New Orleans	LA	70118
Occupant	2712 Calhoun St		New Orleans	LA	70118
Occupant	1617 Fern St		New Orleans	LA	70118
Occupant	7606 Willow St		New Orleans	LA	70118
Occupant	2506 State St		New Orleans	LA	70118
Occupant	2814 State St		New Orleans	LA	70118
Occupant	7035 Freret St		New Orleans	LA	70118
Occupant	1533 Hillary St		New Orleans	LA	70118
Occupant	5709 Willow St		New Orleans	LA	70118
Occupant	2025 Calhoun St		New Orleans	LA	70118
Occupant	7621 Hickory St		New Orleans	LA	70118
Occupant	2113 Calhoun St		New Orleans	LA	70118
Occupant	7636 Jeannette St		New Orleans	LA	70118
Occupant	2325 Joseph St		New Orleans	LA	70118
Occupant	1739 Broadway St		New Orleans	LA	70118
Occupant	7806 Birch St		New Orleans	LA	70118
Occupant	6224 Loyola Ave		New Orleans	LA	70118
Occupant	6 Melodia Ct		New Orleans	LA	70118
Occupant	1509 Pine St		New Orleans	LA	70118
Occupant	6120 Magnolia St		New Orleans	LA	70118
Occupant	7806 Jeannette St		New Orleans	LA	70118
Occupant	1915 Joseph St		New Orleans	LA	70118
Occupant	2003 Joseph St		New Orleans	LA	70118

Occupant	7804 Green St		New Orleans	LA	70118
Occupant	1829 Adams St		New Orleans	LA	70118
Occupant	2625 Nashville Ave		New Orleans	LA	70118
Occupant	2229 Joseph St		New Orleans	LA	70118
Occupant	7612 Cohn St		New Orleans	LA	70118
Occupant	2714 Palmer Ave		New Orleans	LA	70118
Occupant	1608 Adams St		New Orleans	LA	70118
Occupant	1819 Lowerline St		New Orleans	LA	70118
Occupant	7515 Jeannette St		New Orleans	LA	70118
Occupant	2419 Joseph St		New Orleans	LA	70118
Occupant	3111 State Street Dr		New Orleans	LA	70118
Occupant	1815 Lowerline St		New Orleans	LA	70118
Occupant	2422 Joseph St		New Orleans	LA	70118
Occupant	7029 Freret St		New Orleans	LA	70118
Occupant	1711 Palmer Ave		New Orleans	LA	70118
Occupant	1029 Broadway St		New Orleans	LA	70118
Occupant	5514 Magnolia St		New Orleans	LA	70118
Occupant	1533 Adams St		New Orleans	LA	70118
Occupant	1828 Palmer Ave		New Orleans	LA	70118
Occupant	6331 S Johnson St		New Orleans	LA	70118
Occupant	7000 Jeannette St		New Orleans	LA	70118
Occupant	5828 Magnolia St		New Orleans	LA	70118
Occupant	1534 Hillary St		New Orleans	LA	70118
Occupant	6317 Clara St		New Orleans	LA	70118
Occupant	2510 Calhoun St		New Orleans	LA	70118
Occupant	1825 Calhoun St		New Orleans	LA	70118
Occupant	1900 Broadway St		New Orleans	LA	70118
Occupant	1805 Adams St		New Orleans	LA	70118
Occupant	1705 Calhoun St		New Orleans	LA	70118
Occupant	20 Versailles Blvd		New Orleans	LA	70118
Occupant	5518 Magnolia St		New Orleans	LA	70118
Occupant	1019 Audubon St		New Orleans	LA	70118
Occupant	939 Broadway St		New Orleans	LA	70118
Occupant	6109 Delord St		New Orleans	LA	70118
Occupant	1610 Audubon St		New Orleans	LA	70118
Occupant	1808 Lowerline St		New Orleans	LA	70118
Occupant	1738 Broadway St		New Orleans	LA	70118
Occupant	5516 S Robertson St		New Orleans	LA	70118
Occupant	1532 Lowerline St		New Orleans	LA	70118
Occupant	1818 Broadway St		New Orleans	LA	70118
Occupant	1606 Pine St		New Orleans	LA	70118
Occupant	1621 Lowerline St		New Orleans	LA	70118
Occupant	1316 Lowerline St		New Orleans	LA	70118
Occupant	6220 La Salle St		New Orleans	LA	70118
Occupant	2025 Broadway St		New Orleans	LA	70118
Occupant	1729 Pine St		New Orleans	LA	70118
Occupant	7721 Willow St		New Orleans	LA	70118
Occupant	7510 Willow St		New Orleans	LA	70118
Occupant	1608 Broadway St		New Orleans	LA	70118
Occupant	18 Audubon Pl		New Orleans	LA	70118
Occupant	7600 Jeannette St		New Orleans	LA	70118
Occupant	10 Audubon Pl		New Orleans	LA	70118
Occupant	2322 Nashville Ave		New Orleans	LA	70118
Occupant	1200 Hillary St		New Orleans	LA	70118
Occupant	1224 Hillary St		New Orleans	LA	70118
Occupant	38 Newcomb Blvd		New Orleans	LA	70118

Occupant	2813 Palmer Ave		New Orleans	LA	70118
Occupant	1519 Pine St		New Orleans	LA	70118
Occupant	1616 Pine St		New Orleans	LA	70118
Occupant	2029 Pine St		New Orleans	LA	70118
Occupant	19 Richmond Pl		New Orleans	LA	70118
Occupant	5929 Freret St		New Orleans	LA	70118
Occupant	7816 Hickory St		New Orleans	LA	70118
Occupant	2005 Octavia St		New Orleans	LA	70118
Occupant	1604 Adams St		New Orleans	LA	70118
Occupant	6315 Story St		New Orleans	LA	70118
Occupant	7916 Birch St		New Orleans	LA	70118
Occupant	3 Richmond Pl		New Orleans	LA	70118
Occupant	5 Richmond Pl		New Orleans	LA	70118
Occupant	2222 Octavia St		New Orleans	LA	70118
Occupant	20 Richmond Pl		New Orleans	LA	70118
Occupant	1 Richmond Pl		New Orleans	LA	70118
Occupant	2413 Nashville Ave		New Orleans	LA	70118
Occupant	2834 Palmer Ave		New Orleans	LA	70118
Occupant	2724 Calhoun St		New Orleans	LA	70118
Occupant	2200 State St		New Orleans	LA	70118
Occupant	1662 State St		New Orleans	LA	70118
Occupant	3225 Calhoun St		New Orleans	LA	70118
Occupant	2436 State St		New Orleans	LA	70118
Occupant	2514 State St		New Orleans	LA	70118
Occupant	7316 Freret St		New Orleans	LA	70118
Occupant	2738 State St		New Orleans	LA	70118
Occupant	1713 State St		New Orleans	LA	70118
Occupant	931 Pine St		New Orleans	LA	70118
Occupant	7113 Freret St		New Orleans	LA	70118
Occupant	2209 State St		New Orleans	LA	70118
Occupant	2408 State St		New Orleans	LA	70118
Occupant	838 Broadway St		New Orleans	LA	70118
Occupant	2214 State St		New Orleans	LA	70118
Occupant	6108 Willow St		New Orleans	LA	70118
Occupant	5535 Freret St		New Orleans	LA	70118
Occupant	2212 Wirth Pl		New Orleans	LA	70118
Occupant	1004 Broadway St		New Orleans	LA	70118
Occupant	2227 Calhoun St		New Orleans	LA	70118
Occupant	2017 Lowerline St		New Orleans	LA	70118
Occupant	2311 Wirth Pl		New Orleans	LA	70118
Occupant	232 Audubon Blvd		New Orleans	LA	70118
Occupant	7321 Green St		New Orleans	LA	70118
Occupant	2226 Nashville Ave		New Orleans	LA	70118
Occupant	1721 Lowerline St		New Orleans	LA	70118
Occupant	3117 State Street Dr		New Orleans	LA	70118
Occupant	7108 Sycamore St		New Orleans	LA	70118
Occupant	1812 Burdette St		New Orleans	LA	70118
Occupant	1925 Audubon St		New Orleans	LA	70118
Occupant	2112 Broadway St		New Orleans	LA	70118
Occupant	2030 Octavia St		New Orleans	LA	70118
Occupant	2110 State St		New Orleans	LA	70118
Occupant	1229 Broadway St		New Orleans	LA	70118
Occupant	1719 Fern St		New Orleans	LA	70118
Occupant	2724 Palmer Ave		New Orleans	LA	70118
Occupant	1028 Audubon St		New Orleans	LA	70118
Occupant	1823 Lowerline St		New Orleans	LA	70118

Occupant	21 Versailles Blvd		New Orleans	LA	70118
Occupant	1036 Audubon St		New Orleans	LA	70118
Occupant	2419 Nashville Ave		New Orleans	LA	70118
Occupant	3320 Calhoun St		New Orleans	LA	70118
Occupant	7611 Plum St		New Orleans	LA	70118
Occupant	1520 Audubon St		New Orleans	LA	70118
Occupant	2025 Octavia St		New Orleans	LA	70118
Occupant	7222 Spruce St		New Orleans	LA	70118
Occupant	1806 Palmer Ave		New Orleans	LA	70118
Occupant	7823 Green St		New Orleans	LA	70118
Occupant	1626 Audubon St		New Orleans	LA	70118
Occupant	2026 Broadway St		New Orleans	LA	70118
Occupant	1823 Palmer Ave		New Orleans	LA	70118
Occupant	1826 Audubon St		New Orleans	LA	70118
Occupant	1640 Palmer Ave		New Orleans	LA	70118
Occupant	12 Audubon Pl		New Orleans	LA	70118
Occupant	1210 Broadway St		New Orleans	LA	70118
Occupant	1828 Lowerline St		New Orleans	LA	70118
Occupant	7325 Spruce St		New Orleans	LA	70118
Occupant	275 Audubon Blvd		New Orleans	LA	70118
Occupant	2403 Palmer Ave		New Orleans	LA	70118
Occupant	3313 Calhoun St		New Orleans	LA	70118
Occupant	800 Broadway St		New Orleans	LA	70118
Occupant	6110 Marquette Pl		New Orleans	LA	70118
Occupant	1529 Adams St		New Orleans	LA	70118
Occupant	2021 State St		New Orleans	LA	70118
Occupant	7320 Freret St		New Orleans	LA	70118
Occupant	7617 Willow St		New Orleans	LA	70118
Occupant	3100 Calhoun St		New Orleans	LA	70118
Occupant	2323 State St		New Orleans	LA	70118
Occupant	7520 Willow St		New Orleans	LA	70118
Occupant	2918 Palmer Ave		New Orleans	LA	70118
Occupant	7933 Birch St		New Orleans	LA	70118
Occupant	2538 State St		New Orleans	LA	70118
Occupant	2027 State St		New Orleans	LA	70118
Occupant	815 Broadway St		New Orleans	LA	70118
Occupant	7537 Willow St		New Orleans	LA	70118
Occupant	6307 S Miro St		New Orleans	LA	70118
Occupant	1611 Burdette St		New Orleans	LA	70118
Occupant	2031 Octavia St		New Orleans	LA	70118
Occupant	1418 Hillary St		New Orleans	LA	70118
Occupant	1619 Burdette St		New Orleans	LA	70118
Occupant	2326 Wirth Pl		New Orleans	LA	70118
Occupant	1800 Broadway St		New Orleans	LA	70118
Occupant	1508 Pine St		New Orleans	LA	70118
Occupant	1911 Broadway St		New Orleans	LA	70118
Occupant	2230 Octavia St		New Orleans	LA	70118
Occupant	2437 Calhoun St		New Orleans	LA	70118
Occupant	5833 S Claiborne Ave		New Orleans	LA	70118
Occupant	10 Richmond Pl		New Orleans	LA	70118
Occupant	5515 S Robertson St		New Orleans	LA	70118
Occupant	2122 Calhoun St		New Orleans	LA	70118
Occupant	3125 Calhoun St		New Orleans	LA	70118
Occupant	6216 Clara St		New Orleans	LA	70118
Occupant	6204 S Rocheblave St		New Orleans	LA	70118
Occupant	10 Cromwell Pl		New Orleans	LA	70118

Occupant	2838 Palmer Ave	New Orleans	LA	70118
Occupant	1810 State St	New Orleans	LA	70118
Occupant	7401 Spruce St	New Orleans	LA	70118
Occupant	1414 Adams St	New Orleans	LA	70118
Occupant	1821 State St	New Orleans	LA	70118
Occupant	7409 Spruce St	New Orleans	LA	70118
Occupant	1820 Hillary St	New Orleans	LA	70118
Occupant	1418 Adams St	New Orleans	LA	70118
Occupant	27 Audubon Pl	New Orleans	LA	70118
Occupant	2307 State St	New Orleans	LA	70118
Occupant	1221 Hillary St	New Orleans	LA	70118
Occupant	29 Newcomb Blvd	New Orleans	LA	70118
Occupant	7820 Green St	New Orleans	LA	70118
Occupant	2231 Wirth Pl	New Orleans	LA	70118
Occupant	1018 Lowerline St	New Orleans	LA	70118
Occupant	7316 Hickory St	New Orleans	LA	70118
Occupant	1600 Adams St	New Orleans	LA	70118
Occupant	2837 Calhoun St	New Orleans	LA	70118
Occupant	834 Broadway St	New Orleans	LA	70118
Occupant	1603 Fern St	New Orleans	LA	70118
Occupant	926 Broadway St	New Orleans	LA	70118
Occupant	7541 Plum St	New Orleans	LA	70118
Occupant	7813 Jeannette St	New Orleans	LA	70118
Occupant	6213 S Tonti St	New Orleans	LA	70118
Occupant	7709 Green St	New Orleans	LA	70118
Occupant	7502 Jeannette St	New Orleans	LA	70118
Occupant	7512 Jeannette St	New Orleans	LA	70118
Occupant	6318 Magnolia St	New Orleans	LA	70118
Occupant	7102 Birch St	New Orleans	LA	70118
Occupant	2243 State St	New Orleans	LA	70118
Occupant	2413 State St	New Orleans	LA	70118
Occupant	7919 Green St	New Orleans	LA	70118
Occupant	1037 Audubon St	New Orleans	LA	70118
Occupant	2626 State St	New Orleans	LA	70118
Occupant	921 Broadway St	New Orleans	LA	70118
Occupant	6321 S Prieur St	New Orleans	LA	70118
Occupant	5826 Willow St	New Orleans	LA	70118
Occupant	1320 Broadway St	New Orleans	LA	70118
Occupant	2222 Wirth Pl	New Orleans	LA	70118
Occupant	1730 Broadway St	New Orleans	LA	70118
Occupant	1306 Lowerline St	New Orleans	LA	70118
Occupant	1920 Broadway St	New Orleans	LA	70118
Occupant	2208 Joseph St	New Orleans	LA	70118
Occupant	5531 Freret St	New Orleans	LA	70118
Occupant	2010 Broadway St	New Orleans	LA	70118
Occupant	7730 Green St	New Orleans	LA	70118
Occupant	2512 Joseph St	New Orleans	LA	70118
Occupant	2427 Calhoun St	New Orleans	LA	70118
Occupant	1531 Lowerline St	New Orleans	LA	70118
Occupant	7600 Cohn St	New Orleans	LA	70118
Occupant	7025 Freret St	New Orleans	LA	70118
Occupant	2430 Nashville Ave	New Orleans	LA	70118
Occupant	7316 Green St	New Orleans	LA	70118
Occupant	6025 Freret St	New Orleans	LA	70118
Occupant	7540 Jeannette St	New Orleans	LA	70118
Occupant	7324 Hickory St	New Orleans	LA	70118

Occupant	7 Dunleith Ct	New Orleans	LA	70118
Occupant	2036 Octavia St	New Orleans	LA	70118
Occupant	1024 Pine St	New Orleans	LA	70118
Occupant	7333 Jeannette St	New Orleans	LA	70118
Occupant	7103 Freret St	New Orleans	LA	70118
Occupant	823 Pine St	New Orleans	LA	70118
Occupant	1527 Lowerline St	New Orleans	LA	70118
Occupant	7214 Green St	New Orleans	LA	70118
Occupant	2522 Palmer Ave	New Orleans	LA	70118
Occupant	1900 Lowerline St	New Orleans	LA	70118
Occupant	7030 Hickory St	New Orleans	LA	70118
Occupant	1827 Joseph St	New Orleans	LA	70118
Occupant	5524 S Liberty St	New Orleans	LA	70118
Occupant	2301 Joseph St	New Orleans	LA	70118
Occupant	5817 Magnolia St	New Orleans	LA	70118
Occupant	1805 State St	New Orleans	LA	70118
Occupant	1013 Pine St	New Orleans	LA	70118
Occupant	1828 State St	New Orleans	LA	70118
Occupant	5820 Magnolia St	New Orleans	LA	70118
Occupant	1651 Palmer Ave	New Orleans	LA	70118
Occupant	6332 S Johnson St	New Orleans	LA	70118
Occupant	6318 S Prieur St	New Orleans	LA	70118
Occupant	2101 Octavia St	New Orleans	LA	70118
Occupant	2142 Calhoun St	New Orleans	LA	70118
Occupant	6232 Delord St	New Orleans	LA	70118
Occupant	1718 Palmer Ave	New Orleans	LA	70118
Occupant	6321 S Tonti St	New Orleans	LA	70118
Occupant	7721 Green St	New Orleans	LA	70118
Occupant	9 Audubon Pl	New Orleans	LA	70118
Occupant	1415 Audubon St	New Orleans	LA	70118
Occupant	5525 Loyola Ave	New Orleans	LA	70118
Occupant	1423 Audubon St	New Orleans	LA	70118
Occupant	1933 Audubon St	New Orleans	LA	70118
Occupant	2602 State St	New Orleans	LA	70118
Occupant	1903 Audubon St	New Orleans	LA	70118
Occupant	3113 State Street Dr	New Orleans	LA	70118
Occupant	7316 Zimple St	New Orleans	LA	70118
Occupant	3408 Calhoun St	New Orleans	LA	70118
Occupant	900 Broadway St	New Orleans	LA	70118
Occupant	7228 Spruce St	New Orleans	LA	70118
Occupant	3129 State Street Dr	New Orleans	LA	70118
Occupant	7314 Spruce St	New Orleans	LA	70118
Occupant	1 Audubon Pl	New Orleans	LA	70118
Occupant	2028 State St	New Orleans	LA	70118
Occupant	2124 Audubon St	New Orleans	LA	70118
Occupant	23 Versailles Blvd	New Orleans	LA	70118
Occupant	1526 Pine St	New Orleans	LA	70118
Occupant	7016 Zimple St	New Orleans	LA	70118
Occupant	2031 Pine St	New Orleans	LA	70118
Occupant	6320 S Claiborne Ave	New Orleans	LA	70118
Occupant	1226 Hillary St	New Orleans	LA	70118
Occupant	1405 Broadway St	New Orleans	LA	70118
Occupant	1624 Fern St	New Orleans	LA	70118
Occupant	1903 Calhoun St	New Orleans	LA	70118
Occupant	4 Cromwell Pl	New Orleans	LA	70118
Occupant	1515 Pine St	New Orleans	LA	70118

Occupant	2216 Nashville Ave	New Orleans	LA	70118
Occupant	2026 Pine St	New Orleans	LA	70118
Occupant	6128 S Robertson St	New Orleans	LA	70118
Occupant	5519 S Liberty St	New Orleans	LA	70118
Occupant	2238 Nashville Ave	New Orleans	LA	70118
Occupant	1635 Broadway St	New Orleans	LA	70118
Occupant	1701 Broadway St	New Orleans	LA	70118
Occupant	7644 Plum St	New Orleans	LA	70118
Occupant	6309 Freret St	New Orleans	LA	70118
Occupant	3305 Calhoun St	New Orleans	LA	70118
Occupant	1025 Lowerline St	New Orleans	LA	70118
Occupant	2627 Nashville Ave	New Orleans	LA	70118
Occupant	1727 State St	New Orleans	LA	70118
Occupant	6037 Freret St	New Orleans	LA	70118
Occupant	5821 S Claiborne Ave	New Orleans	LA	70118
Occupant	1839 Audubon St	New Orleans	LA	70118
Occupant	3146 Calhoun St	New Orleans	LA	70118
Occupant	842 Broadway St	New Orleans	LA	70118
Occupant	3236 Calhoun St	New Orleans	LA	70118
Occupant	7711 Willow St	New Orleans	LA	70118
Occupant	6300 St Charles Ave	New Orleans	LA	70118
Occupant	1529 Hillary St	New Orleans	LA	70118
Occupant	3 La Salle Pl	New Orleans	LA	70118
Occupant	921 Pine St	New Orleans	LA	70118
Occupant	1418 Burdette St	New Orleans	LA	70118
Occupant	1430 Pine St	New Orleans	LA	70118
Occupant	2216 Joseph St	New Orleans	LA	70118
Occupant	726 Broadway St	New Orleans	LA	70118
Occupant	1438 Pine St	New Orleans	LA	70118
Occupant	7639 Jeannette St	New Orleans	LA	70118
Occupant	1133 Pine St	New Orleans	LA	70118
Occupant	7525 Oak St	New Orleans	LA	70118
Occupant	1522 Lowerline St	New Orleans	LA	70118
Occupant	2406 Joseph St	New Orleans	LA	70118
Occupant	5415 Loyola Ave	New Orleans	LA	70118
Occupant	1201 Pine St	New Orleans	LA	70118
Occupant	819 Broadway St	New Orleans	LA	70118
Occupant	1635 Fern St	New Orleans	LA	70118
Occupant	6126 Magnolia St	New Orleans	LA	70118
Occupant	7412 Zimple St	New Orleans	LA	70118
Occupant	7517 Willow St	New Orleans	LA	70118
Occupant	2411 Joseph St	New Orleans	LA	70118
Occupant	1700 Fern St	New Orleans	LA	70118
Occupant	5827 Magnolia St	New Orleans	LA	70118
Occupant	1325 Hillary St	New Orleans	LA	70118
Occupant	1908 Broadway St	New Orleans	LA	70118
Occupant	2433 Joseph St	New Orleans	LA	70118
Occupant	1716 Fern St	New Orleans	LA	70118
Occupant	2808 Palmer Ave	New Orleans	LA	70118
Occupant	1326 Lowerline St	New Orleans	LA	70118
Occupant	2437 Joseph St	New Orleans	LA	70118
Occupant	6315 Delord St	New Orleans	LA	70118
Occupant	1725 Calhoun St	New Orleans	LA	70118
Occupant	1332 Lowerline St	New Orleans	LA	70118
Occupant	2331 Joseph St	New Orleans	LA	70118
Occupant	7628 Jeannette St	New Orleans	LA	70118

Occupant	7532 Plum St	New Orleans	LA	70118
Occupant	5533 Loyola Ave	New Orleans	LA	70118
Occupant	7533 Plum St	New Orleans	LA	70118
Occupant	7538 Plum St	New Orleans	LA	70118
Occupant	171 Audubon Blvd	New Orleans	LA	70118
Occupant	1419 Hillary St	New Orleans	LA	70118
Occupant	7926 Green St	New Orleans	LA	70118
Occupant	2521 Nashville Ave	New Orleans	LA	70118
Occupant	7517 Oak St	New Orleans	LA	70118
Occupant	6221 Freret St	New Orleans	LA	70118
Occupant	5 Everett Pl	New Orleans	LA	70118
Occupant	7324 Green St	New Orleans	LA	70118
Occupant	1929 Palmer Ave	New Orleans	LA	70118
Occupant	5925 Freret St	New Orleans	LA	70118
Occupant	2735 Palmer Ave	New Orleans	LA	70118
Occupant	7544 Plum St	New Orleans	LA	70118
Occupant	1121 Hillary St	New Orleans	LA	70118
Occupant	6231 Marquette Pl	New Orleans	LA	70118
Occupant	5940 Freret St	New Orleans	LA	70118
Occupant	7628 Plum St	New Orleans	LA	70118
Occupant	3314 Calhoun St	New Orleans	LA	70118
Occupant	1716 Pine St	New Orleans	LA	70118
Occupant	2402 Nashville Ave	New Orleans	LA	70118
Occupant	7725 Birch St	New Orleans	LA	70118
Occupant	11 Richmond Pl	New Orleans	LA	70118
Occupant	2107 Octavia St	New Orleans	LA	70118
Occupant	7807 Birch St	New Orleans	LA	70118
Occupant	1104 Pine St	New Orleans	LA	70118
Occupant	7200 Oak St	New Orleans	LA	70118
Occupant	29 Versailles Blvd	New Orleans	LA	70118
Occupant	2403 Calhoun St	New Orleans	LA	70118
Occupant	2330 Octavia St	New Orleans	LA	70118
Occupant	5817 Clara St	New Orleans	LA	70118
Occupant	2338 Nashville Ave	New Orleans	LA	70118
Occupant	2222 Palmer Ave	New Orleans	LA	70118
Occupant	5518 La Salle St	New Orleans	LA	70118
Occupant	2309 Joseph St	New Orleans	LA	70118
Occupant	18 Newcomb Blvd	New Orleans	LA	70118
Occupant	2426 Joseph St	New Orleans	LA	70118
Occupant	3180 State Street Dr	New Orleans	LA	70118
Occupant	1216 Hillary St	New Orleans	LA	70118
Occupant	7820 Jeannette St	New Orleans	LA	70118
Occupant	20 Cromwell Pl	New Orleans	LA	70118
Occupant	1516 Pine St	New Orleans	LA	70118
Occupant	7416 Zimple St	New Orleans	LA	70118
Occupant	2310 Nashville Ave	New Orleans	LA	70118
Occupant	7423 Zimple St	New Orleans	LA	70118
Occupant	1728 Pine St	New Orleans	LA	70118
Occupant	7533 Oak St	New Orleans	LA	70118
Occupant	1521 Hillary St	New Orleans	LA	70118
Occupant	6318 Freret St	New Orleans	LA	70118
Occupant	2111 Joseph St	New Orleans	LA	70118
Occupant	7553 Plum St	New Orleans	LA	70118
Occupant	7630 Jeannette St	New Orleans	LA	70118
Occupant	6120 Loyola Ave	New Orleans	LA	70118
Occupant	1619 Broadway St	New Orleans	LA	70118

Occupant	2117 Broadway St	New Orleans	LA	70118
Occupant	2927 Calhoun St	New Orleans	LA	70118
Occupant	7711 Jeannette St	New Orleans	LA	70118
Occupant	7823 Jeannette St	New Orleans	LA	70118
Occupant	2119 Calhoun St	New Orleans	LA	70118
Occupant	7707 Plum St	New Orleans	LA	70118
Occupant	7618 Cohn St	New Orleans	LA	70118
Occupant	5713 Clara St	New Orleans	LA	70118
Occupant	1805 Lowerline St	New Orleans	LA	70118
Occupant	2324 Joseph St	New Orleans	LA	70118
Occupant	7329 Birch St	New Orleans	LA	70118
Occupant	6309 S Claiborne Ave	New Orleans	LA	70118
Occupant	6201 S Claiborne Ave	New Orleans	LA	70118
Occupant	2328 Joseph St	New Orleans	LA	70118
Occupant	1118 Pine St	New Orleans	LA	70118
Occupant	2508 Joseph St	New Orleans	LA	70118
Occupant	1017 Broadway St	New Orleans	LA	70118
Occupant	908 Audubon St	New Orleans	LA	70118
Occupant	1816 Lowerline St	New Orleans	LA	70118
Occupant	14 Richmond Pl	New Orleans	LA	70118
Occupant	7229 Zimple St	New Orleans	LA	70118
Occupant	1433 Audubon St	New Orleans	LA	70118
Occupant	1820 Broadway St	New Orleans	LA	70118
Occupant	1216 Pine St	New Orleans	LA	70118
Occupant	1614 Audubon St	New Orleans	LA	70118
Occupant	1834 Broadway St	New Orleans	LA	70118
Occupant	7601 Willow St	New Orleans	LA	70118
Occupant	1026 Broadway St	New Orleans	LA	70118
Occupant	7219 Burthe St	New Orleans	LA	70118
Occupant	2502 Palmer Ave	New Orleans	LA	70118
Occupant	1728 Audubon St	New Orleans	LA	70118
Occupant	1840 Broadway St	New Orleans	LA	70118
Occupant	7623 Plum St	New Orleans	LA	70118
Occupant	1705 State St	New Orleans	LA	70118
Occupant	1729 Audubon St	New Orleans	LA	70118
Occupant	1927 Broadway St	New Orleans	LA	70118
Occupant	1420 Lowerline St	New Orleans	LA	70118
Occupant	1915 State St	New Orleans	LA	70118
Occupant	7309 Spruce St	New Orleans	LA	70118
Occupant	2001 Broadway St	New Orleans	LA	70118
Occupant	6319 S Rocheblave St	New Orleans	LA	70118
Occupant	1938 State St	New Orleans	LA	70118
Occupant	3151 Calhoun St	New Orleans	LA	70118
Occupant	1941 State St	New Orleans	LA	70118
Occupant	2827 Palmer Ave	New Orleans	LA	70118
Occupant	2324 State St	New Orleans	LA	70118
Occupant	7004 St Charles Ave	New Orleans	LA	70118
Occupant	1614 Pine St	New Orleans	LA	70118
Occupant	5707 Willow St	New Orleans	LA	70118
Occupant	1323 Broadway St	New Orleans	LA	70118
Occupant	2515 Calhoun St	New Orleans	LA	70118
Occupant	1522 Pine St	New Orleans	LA	70118
Occupant	1331 Pine St	New Orleans	LA	70118
Occupant	6325 Clara St	New Orleans	LA	70118
Occupant	2 Cromwell Pl	New Orleans	LA	70118
Occupant	5517 La Salle St	New Orleans	LA	70118

Occupant	7701 Cohn St	New Orleans	LA	70118
Occupant	27 Versailles Blvd	New Orleans	LA	70118
Occupant	918 Broadway St	New Orleans	LA	70118
Occupant	7533 Jeannette St	New Orleans	LA	70118
Occupant	1814 Adams St	New Orleans	LA	70118
Occupant	805 Pine St	New Orleans	LA	70118
Occupant	7616 Cohn St	New Orleans	LA	70118
Occupant	7640 Jeannette St	New Orleans	LA	70118
Occupant	7612 Willow St	New Orleans	LA	70118
Occupant	7620 Plum St	New Orleans	LA	70118
Occupant	2300 Nashville Ave	New Orleans	LA	70118
Occupant	7534 Birch St	New Orleans	LA	70118
Occupant	5831 S Robertson St	New Orleans	LA	70118
Occupant	2604 Calhoun St	New Orleans	LA	70118
Occupant	7622 Birch St	New Orleans	LA	70118
Occupant	1838 State St	New Orleans	LA	70118
Occupant	1508 Broadway St	New Orleans	LA	70118
Occupant	7535 Jeannette St	New Orleans	LA	70118
Occupant	2402 State St	New Orleans	LA	70118
Occupant	3164 State Street Dr	New Orleans	LA	70118
Occupant	1835 Adams St	New Orleans	LA	70118
Occupant	2107 Broadway St	New Orleans	LA	70118
Occupant	2431 State St	New Orleans	LA	70118
Occupant	1031 Broadway St	New Orleans	LA	70118
Occupant	6125 Willow St	New Orleans	LA	70118
Occupant	7629 Jeannette St	New Orleans	LA	70118
Occupant	1118 Lowerline St	New Orleans	LA	70118
Occupant	7604 Cohn St	New Orleans	LA	70118
Occupant	8000 Green St	New Orleans	LA	70118
Occupant	2306 Wirth Pl	New Orleans	LA	70118
Occupant	1423 Adams St	New Orleans	LA	70118
Occupant	2341 Wirth Pl	New Orleans	LA	70118
Occupant	7528 Oak St	New Orleans	LA	70118
Occupant	1408 Lowerline St	New Orleans	LA	70118
Occupant	2126 Calhoun St	New Orleans	LA	70118
Occupant	7800 Birch St	New Orleans	LA	70118
Occupant	7907 Birch St	New Orleans	LA	70118
Occupant	5520 Loyola Ave	New Orleans	LA	70118
Occupant	6325 Cromwell Pl	New Orleans	LA	70118
Occupant	1601 Burdette St	New Orleans	LA	70118
Occupant	2015 Pine St	New Orleans	LA	70118
Occupant	7309 Cohn St	New Orleans	LA	70118
Occupant	1529 Broadway St	New Orleans	LA	70118
Occupant	7429 Zimple St	New Orleans	LA	70118
Occupant	7305 Cohn St	New Orleans	LA	70118
Occupant	7215 Zimple St	New Orleans	LA	70118
Occupant	7226 Zimple St	New Orleans	LA	70118
Occupant	2535 Nashville Ave	New Orleans	LA	70118
Occupant	7535 Oak St	New Orleans	LA	70118
Occupant	27 Newcomb Blvd	New Orleans	LA	70118
Occupant	6120 Marquette Pl	New Orleans	LA	70118
Occupant	2230 State St	New Orleans	LA	70118
Occupant	1735 Palmer Ave	New Orleans	LA	70118
Occupant	1332 Audubon St	New Orleans	LA	70118
Occupant	4 Everett Pl	New Orleans	LA	70118
Occupant	1714 Audubon St	New Orleans	LA	70118

Occupant	7319 Green St	New Orleans	LA	70118
Occupant	7722 Birch St	New Orleans	LA	70118
Occupant	1722 Audubon St	New Orleans	LA	70118
Occupant	1810 Burdette St	New Orleans	LA	70118
Occupant	1705 Burdette St	New Orleans	LA	70118
Occupant	2008 Audubon St	New Orleans	LA	70118
Occupant	6315 S Rocheblave St	New Orleans	LA	70118
Occupant	7726 Jeannette St	New Orleans	LA	70118
Occupant	2021 Joseph St	New Orleans	LA	70118
Occupant	7705 Cohn St	New Orleans	LA	70118
Occupant	7938 Green St	New Orleans	LA	70118
Occupant	2133 Joseph St	New Orleans	LA	70118
Occupant	7329 Cohn St	New Orleans	LA	70118
Occupant	7903 Jeannette St	New Orleans	LA	70118
Occupant	2237 Joseph St	New Orleans	LA	70118
Occupant	1810 Adams St	New Orleans	LA	70118
Occupant	1725 Burdette St	New Orleans	LA	70118
Occupant	2319 Joseph St	New Orleans	LA	70118
Occupant	1720 Adams St	New Orleans	LA	70118
Occupant	3237 Calhoun St	New Orleans	LA	70118
Occupant	2401 Joseph St	New Orleans	LA	70118
Occupant	1807 Pine St	New Orleans	LA	70118
Occupant	7640 Plum St	New Orleans	LA	70118
Occupant	2036 Pine St	New Orleans	LA	70118
Occupant	1907 Palmer Ave	New Orleans	LA	70118
Occupant	5529 Loyola Ave	New Orleans	LA	70118
Occupant	2101 Pine St	New Orleans	LA	70118
Occupant	1919 Palmer Ave	New Orleans	LA	70118
Occupant	5832 Magnolia St	New Orleans	LA	70118
Occupant	2500 Calhoun St	New Orleans	LA	70118
Occupant	2720 Palmer Ave	New Orleans	LA	70118
Occupant	5825 S Robertson St	New Orleans	LA	70118
Occupant	5526 Loyola Ave	New Orleans	LA	70118
Occupant	5530 S Liberty St	New Orleans	LA	70118
Occupant	2014 Lowerline St	New Orleans	LA	70118
Occupant	6325 S Johnson St	New Orleans	LA	70118
Occupant	2200 Nashville Ave	New Orleans	LA	70118
Occupant	2532 Nashville Ave	New Orleans	LA	70118
Occupant	3148 Calhoun St	New Orleans	LA	70118
Occupant	2136 Octavia St	New Orleans	LA	70118
Occupant	2031 State St	New Orleans	LA	70118
Occupant	2229 Palmer Ave	New Orleans	LA	70118
Occupant	6020 Freret St	New Orleans	LA	70118
Occupant	2512 Palmer Ave	New Orleans	LA	70118
Occupant	2533 Calhoun St	New Orleans	LA	70118
Occupant	1637 Palmer Ave	New Orleans	LA	70118
Occupant	2302 State St	New Orleans	LA	70118
Occupant	6325 York St	New Orleans	LA	70118
Occupant	1721 State St	New Orleans	LA	70118
Occupant	2818 Palmer Ave	New Orleans	LA	70118
Occupant	2702 State St	New Orleans	LA	70118
Occupant	1837 State St	New Orleans	LA	70118
Occupant	18 Richmond Pl	New Orleans	LA	70118
Occupant	2401 State St	New Orleans	LA	70118
Occupant	1815 Adams St	New Orleans	LA	70118
Occupant	1437 Audubon St	New Orleans	LA	70118

Occupant	2816 State St	New Orleans	LA	70118
Occupant	2807 Calhoun St	New Orleans	LA	70118
Occupant	2340 Palmer Ave	New Orleans	LA	70118
Occupant	1604 Audubon St	New Orleans	LA	70118
Occupant	1644 State St	New Orleans	LA	70118
Occupant	2307 Wirth Pl	New Orleans	LA	70118
Occupant	1817 Calhoun St	New Orleans	LA	70118
Occupant	2620 State St	New Orleans	LA	70118
Occupant	1633 Calhoun St	New Orleans	LA	70118
Occupant	6215 S Miro St	New Orleans	LA	70118
Occupant	2305 Calhoun St	New Orleans	LA	70118
Occupant	2300 Joseph St	New Orleans	LA	70118
Occupant	2020 Calhoun St	New Orleans	LA	70118
Occupant	1930 State St	New Orleans	LA	70118
Occupant	1309 Adams St	New Orleans	LA	70118
Occupant	2438 Calhoun St	New Orleans	LA	70118
Occupant	5702 Willow St	New Orleans	LA	70118
Occupant	7521 Willow St	New Orleans	LA	70118
Occupant	6312 Clara St	New Orleans	LA	70118
Occupant	2315 Wirth Pl	New Orleans	LA	70118
Occupant	1200 Lowerline St	New Orleans	LA	70118
Occupant	3330 Calhoun St	New Orleans	LA	70118
Occupant	2911 Calhoun St	New Orleans	LA	70118
Occupant	6363 Loyola Ave	New Orleans	LA	70118
Occupant	1300 Broadway St	New Orleans	LA	70118
Occupant	3123 State Street Dr	New Orleans	LA	70118
Occupant	2529 Calhoun St	New Orleans	LA	70118
Occupant	1523 Pine St	New Orleans	LA	70118
Occupant	1125 Hillary St	New Orleans	LA	70118
Occupant	5718 Cucullu St	New Orleans	LA	70118
Occupant	1630 Palmer Ave	New Orleans	LA	70118
Occupant	25 Audubon Pl	New Orleans	LA	70118
Occupant	6320 Clara St	New Orleans	LA	70118
Occupant	1314 Adams St	New Orleans	LA	70118
Occupant	2900 Calhoun St	New Orleans	LA	70118
Occupant	1138 Cherokee St	New Orleans	LA	70118
Occupant	7807 Jeannette St	New Orleans	LA	70118
Occupant	1654 State St	New Orleans	LA	70118
Occupant	1619 Pine St	New Orleans	LA	70118
Occupant	5836 Clara St	New Orleans	LA	70118
Occupant	5714 Cucullu St	New Orleans	LA	70118
Occupant	1638 Fern St	New Orleans	LA	70118
Occupant	2930 Calhoun St	New Orleans	LA	70118
Occupant	2812 Palmer Ave	New Orleans	LA	70118
Occupant	1120 Lowerline St	New Orleans	LA	70118
Occupant	6219 Magnolia St	New Orleans	LA	70118
Occupant	6 Newcomb Blvd	New Orleans	LA	70118
Occupant	1128 Lowerline St	New Orleans	LA	70118
Occupant	2133 Octavia St	New Orleans	LA	70118
Occupant	28 Newcomb Blvd	New Orleans	LA	70118
Occupant	916 Pine St	New Orleans	LA	70118
Occupant	927 Pine St	New Orleans	LA	70118
Occupant	1710 Fern St	New Orleans	LA	70118
Occupant	1712 Fern St	New Orleans	LA	70118
Occupant	3200 State Street Dr	New Orleans	LA	70118
Occupant	2139 Palmer Ave	New Orleans	LA	70118

Occupant	229 Audubon Blvd	New Orleans	LA	70118
Occupant	6161 Marquette Pl	New Orleans	LA	70118
Occupant	1623 Pine St	New Orleans	LA	70118
Occupant	1629 Pine St	New Orleans	LA	70118
Occupant	2210 Calhoun St	New Orleans	LA	70118
Occupant	2031 Joseph St	New Orleans	LA	70118
Occupant	2219 Joseph St	New Orleans	LA	70118
Occupant	3174 State Street Dr	New Orleans	LA	70118
Occupant	1801 Adams St	New Orleans	LA	70118
Occupant	9 Newcomb Blvd	New Orleans	LA	70118
Occupant	2224 Joseph St	New Orleans	LA	70118
Occupant	2308 Octavia St	New Orleans	LA	70118
Occupant	2418 Joseph St	New Orleans	LA	70118
Occupant	7318 Panola St	New Orleans	LA	70118
Occupant	831 Pine St	New Orleans	LA	70118
Occupant	2400 Joseph St	New Orleans	LA	70118
Occupant	1838 Audubon St	New Orleans	LA	70118
Occupant	2916 Palmer Ave	New Orleans	LA	70118
Occupant	1733 Burdette St	New Orleans	LA	70118
Occupant	1009 Pine St	New Orleans	LA	70118
Occupant	1812 Lowerline St	New Orleans	LA	70118
Occupant	7814 Green St	New Orleans	LA	70118
Occupant	7602 Willow St	New Orleans	LA	70118
Occupant	7216 Zimple St	New Orleans	LA	70118
Occupant	7609 Willow St	New Orleans	LA	70118
Occupant	1612 Adams St	New Orleans	LA	70118
Occupant	2633 Palmer Ave	New Orleans	LA	70118
Occupant	1831 Audubon St	New Orleans	LA	70118
Occupant	6126 Loyola Ave	New Orleans	LA	70118
Occupant	1414 Lowerline St	New Orleans	LA	70118
Occupant	7700 Green St	New Orleans	LA	70118
Occupant	7323 Cohn St	New Orleans	LA	70118
Occupant	7519 Plum St	New Orleans	LA	70118
Occupant	7000 Spruce St	New Orleans	LA	70118
Occupant	5831 S Claiborne Ave	New Orleans	LA	70118
Occupant	1730 Palmer Ave	New Orleans	LA	70118
Occupant	1615 Pine St	New Orleans	LA	70118
Occupant	6227 St Charles Ave	New Orleans	LA	70118
Occupant	2 Audubon Pl	New Orleans	LA	70118
Occupant	1537 Adams St	New Orleans	LA	70118
Occupant	1725 Pine St	New Orleans	LA	70118
Occupant	7301 Plum St	New Orleans	LA	70118
Occupant	12 La Salle Pl	New Orleans	LA	70118
Occupant	17 Newcomb Blvd	New Orleans	LA	70118
Occupant	1713 Burdette St	New Orleans	LA	70118
Occupant	1524 Adams St	New Orleans	LA	70118
Occupant	7714 Green St	New Orleans	LA	70118
Occupant	41 Newcomb Blvd	New Orleans	LA	70118
Occupant	7616 Plum St	New Orleans	LA	70118
Occupant	1631 Fern St	New Orleans	LA	70118
Occupant	1721 Fern St	New Orleans	LA	70118
Occupant	2635 State St	New Orleans	LA	70118
Occupant	2734 Nashville Av	New Orleans	LA	70118
Occupant	7318 Birch St	New Orleans	LA	70118
Occupant	7318 Cohn St	New Orleans	LA	70118
Occupant	1430 Broadway St	New Orleans	LA	70118

Occupant	2125 Audubon St	New Orleans	LA	70118
Occupant	1520 Adams St	New Orleans	LA	70118
Occupant	1823 Audubon St	New Orleans	LA	70118
Occupant	6120 Willow St	New Orleans	LA	70118
Occupant	2131 Joseph St	New Orleans	LA	70118
Occupant	7102 Freret St	New Orleans	LA	70118
Occupant	7108 Freret St	New Orleans	LA	70118
Occupant	7114 Freret St	New Orleans	LA	70118
Occupant	1717 Lowerline St	New Orleans	LA	70118
Occupant	1915 Lowerline St	New Orleans	LA	70118
Occupant	1725 Audubon St	New Orleans	LA	70118
Occupant	2223 State St	New Orleans	LA	70118
Occupant	3 Everett Pl	New Orleans	LA	70118
Occupant	6309 S Claiborne Av	New Orleans	LA	70118
Occupant	6312 S Claiborne Ave	New Orleans	LA	70118
Occupant	6321 Freret St	New Orleans	LA	70118
Occupant	1720 Burdette St	New Orleans	LA	70118
Occupant	6325 S Rocheblave St	New Orleans	LA	70118
Occupant	27777 Audubon Pl	New Orleans	LA	70118
Occupant	3139 State Street Dr	New Orleans	LA	70118
Occupant	3141 State Street Dr	New Orleans	LA	70118
Occupant	3135 State Street Dr	New Orleans	LA	70118
Occupant	3145 State Street Dr	New Orleans	LA	70118
Occupant	3154 State Street Dr	New Orleans	LA	70118
Occupant	6225 S Claiborne Ave	New Orleans	LA	70118
Occupant	6201 S Miro St	New Orleans	LA	70118
Occupant	2806 State St	New Orleans	LA	70118
Occupant	2800 State St	New Orleans	LA	70118
Occupant	2809 Palmer Ave	New Orleans	LA	70118
Occupant	6235 Calhoun St	New Orleans	LA	70118
Occupant	2835 Palmer Ave	New Orleans	LA	70118
Occupant	2840 State St	New Orleans	LA	70118
Occupant	6112 S Claiborne Ave	New Orleans	LA	70118
Occupant	2839 Palmer Ave	New Orleans	LA	70118
Occupant	2925 Palmer Ave	New Orleans	LA	70118
Occupant	2836 State St	New Orleans	LA	70118
Occupant	2846 State St	New Orleans	LA	70118
Occupant	2852 State St	New Orleans	LA	70118
Occupant	3319 Calhoun St	New Orleans	LA	70118
Occupant	6801 Freret St	New Orleans	LA	70118
Occupant	1010 Lowerline St	New Orleans	LA	70118
Occupant	1927 Pine St	New Orleans	LA	70118
Occupant	1115 Cherokee St	New Orleans	LA	70118
Occupant	6365 St Charles Ave	New Orleans	LA	70118
Occupant	6363 St Charles Av	New Orleans	LA	70118
Occupant	6365 St Charles Av	New Orleans	LA	70118
Occupant	7622 Cohn St	New Orleans	LA	70118
Occupant	7317 Cohn St	New Orleans	LA	70118
Occupant	7315 Cohn St	New Orleans	LA	70118
Occupant	2016 Broadway St	New Orleans	LA	70118
Occupant	7328 Spruce St	New Orleans	LA	70118
Occupant	7324 Spruce St	New Orleans	LA	70118
Occupant	1919 Pine St	New Orleans	LA	70118
Occupant	1914 Broadway St	New Orleans	LA	70118
Occupant	1121 Pine St	New Orleans	LA	70118
Occupant	1125 Pine St	New Orleans	LA	70118

Occupant	1122 Broadway St	New Orleans	LA	70118
Occupant	7003 Jeannette St	New Orleans	LA	70118
Occupant	1818 Audubon St	New Orleans	LA	70118
Occupant	1820 Audubon St	New Orleans	LA	70118
Occupant	2123 Broadway St	New Orleans	LA	70118
Occupant	2121 Broadway St	New Orleans	LA	70118
Occupant	2120 Audubon St	New Orleans	LA	70118
Occupant	7119 Panola St	New Orleans	LA	70118
Occupant	2047 Broadway St	New Orleans	LA	70118
Occupant	7118 Panola St	New Orleans	LA	70118
Occupant	2121 Audubon St	New Orleans	LA	70118
Occupant	5822 S Robertson St	New Orleans	LA	70118
Occupant	2220 Calhoun St	New Orleans	LA	70118
Occupant	5723 Willow St	New Orleans	LA	70118
Occupant	2605 Nashville Ave	New Orleans	LA	70118
Occupant	5719 Willow St	New Orleans	LA	70118
Occupant	2609 Nashville Ave	New Orleans	LA	70118
Occupant	2615 Nashville Ave	New Orleans	LA	70118
Occupant	2620 Joseph St	New Orleans	LA	70118
Occupant	2619 Nashville Ave	New Orleans	LA	70118
Occupant	2138 State St	New Orleans	LA	70118
Occupant	2528 Palmer Ave	New Orleans	LA	70118
Occupant	2734 Calhoun St	New Orleans	LA	70118
Occupant	2734 State St	New Orleans	LA	70118
Occupant	2728 State St	New Orleans	LA	70118
Occupant	7014 St Charles Ave	New Orleans	LA	70118
Occupant	6220 S Claiborne Ave	New Orleans	LA	70118
Occupant	3015 Calhoun St	New Orleans	LA	70118
Occupant	3009 Calhoun St	New Orleans	LA	70118
Occupant	3001 Calhoun St	New Orleans	LA	70118
Occupant	3000 Palmer Ave	New Orleans	LA	70118
Occupant	2725 Palmer Ave	New Orleans	LA	70118
Occupant	2824 State St	New Orleans	LA	70118
Occupant	2828 State St	New Orleans	LA	70118
Occupant	2336 State St	New Orleans	LA	70118
Occupant	2325 Palmer Ave	New Orleans	LA	70118
Occupant	6126 Clara St	New Orleans	LA	70118
Occupant	6129 Magnolia St	New Orleans	LA	70118
Occupant	6122 Clara St	New Orleans	LA	70118
Occupant	6121 Magnolia St	New Orleans	LA	70118
Occupant	6314 Willow St	New Orleans	LA	70118
Occupant	7027 St Charles Ave	New Orleans	LA	70118
Occupant	4 Newcomb Blvd	New Orleans	LA	70118
Occupant	1990 State St	New Orleans	LA	70118
Occupant	2010 State St	New Orleans	LA	70118
Occupant	8 La Salle Pl	New Orleans	LA	70118
Occupant	5 Cromwell Pl	New Orleans	LA	70118
Occupant	1 Cromwell Pl	New Orleans	LA	70118
Occupant	2105 State St	New Orleans	LA	70118
Occupant	2115 State St	New Orleans	LA	70118
Occupant	5937 Freret St	New Orleans	LA	70118
Occupant	2125 State St	New Orleans	LA	70118
Occupant	5517 Loyola Ave	New Orleans	LA	70118
Occupant	1595 Exposition Blvd	New Orleans	LA	70118
Occupant	7800 Hickory St 7800	New Orleans	LA	70118
Occupant	2516 State St	New Orleans	LA	70118

Occupant	2725 Palmer Av	New Orleans	LA	70118	
Occupant	2301 Palmer Av	New Orleans	LA	70118	
Occupant	2116 State St	New Orleans	LA	70118	
Occupant	1726 Burdette St 1726	New Orleans	LA	70118	
Occupant	2315 Palmer Av	New Orleans	LA	70118	
Occupant	6220 S Claiborne Av	New Orleans	LA	70118	
Occupant	2400 Palmer Av	New Orleans	LA	70118	
Occupant	2129 Palmer Av	New Orleans	LA	70118	
Occupant	1595 Exposition Bl	New Orleans	LA	70118	
Occupant	7700 Cohn St 1	New Orleans	LA	70118	
Occupant	7700 Cohn St 2	New Orleans	LA	70118	
Occupant	7700 Cohn St 5	New Orleans	LA	70118	
Occupant	1905 Calhoun St	New Orleans	LA	70118	
Occupant	7808 Hickory St 7808	New Orleans	LA	70118	
Occupant	5817 S Robertson St	New Orleans	LA	70118	
Occupant	2615 Nashville Av	New Orleans	LA	70118	
Occupant	2609 Nashville Av	New Orleans	LA	70118	
Occupant	7027 St Charles Av	New Orleans	LA	70118	
Occupant	5517 Loyola St	New Orleans	LA	70118	
Occupant	2827 Palmer Av	New Orleans	LA	70118	
Occupant	1729 Calhoun St	New Orleans	LA	70118	
Occupant	7700 Cohn St 3	New Orleans	LA	70118	
Occupant	7700 Cohn St 4	New Orleans	LA	70118	
Occupant	2931 Calhoun St	New Orleans	LA	70118	
Occupant	2314 Calhoun St A	New Orleans	LA	70118	
Occupant	1732 Burdette St 1732	New Orleans	LA	70118	
Occupant	2528 Palmer Av	New Orleans	LA	70118	
Occupant	1907 Calhoun St	New Orleans	LA	70118	
Occupant	2303 State St	New Orleans	LA	70118	
Occupant	1734 Burdette St 1734	New Orleans	LA	70118	
Occupant	2312 Calhoun St B	New Orleans	LA	70118	
Occupant	120 Audubon Bl	New Orleans	LA	70118	
Occupant	6823 St Charles Av	New Orleans	LA	70118	
Occupant	2929 Calhoun St	New Orleans	LA	70118	
Occupant	2619 Nashville Av	New Orleans	LA	70118	
Occupant	2114 State St	New Orleans	LA	70118	
Occupant	2235 Palmer Av	New Orleans	LA	70118	
Occupant	2325 Palmer Av	New Orleans	LA	70118	
Occupant	1736 Burdette St 1736	New Orleans	LA	70118	
Occupant	2605 Nashville Av	New Orleans	LA	70118	
Occupant	4 Newcomb Bl	New Orleans	LA	70118	
Occupant	1728 Burdette St 1728	New Orleans	LA	70118	
Occupant	2339 Palmer Av	New Orleans	LA	70118	
Occupant	7810 Hickory St 7810	New Orleans	LA	70118	
Occupant	2331 Palmer Av	New Orleans	LA	70118	
Occupant	0 016000108	New Orleans	LA	70118	
Occupant	1101 Broadway St	New Orleans	LA	70118	
Occupant	2312 Calhoun St A	New Orleans	LA	70118	
Occupant	2309 Palmer Av	New Orleans	LA	70118	
Occupant	1724 Burdette St 1724	New Orleans	LA	70118	
Occupant	7408 Zimple St	New Orleans	LA	70118	
Occupant	7430 Oak St	New Orleans	LA	70118	
Octavia Building LLC	1 Wavertree Court, Metairie, LA 70005				
Of Mercy Prov Sisters	C/O Philip E James Jr	2039 N Geyer Rd	St Louis	MO	63166
Of Mercy Prov Sisters	C/O Philip E James Jr 2039 N Geyer Rd, St Louis, MO 63166				
Of Mercy Providence Sisters	C/O Philip E James 2039 N Geyer Rd, St Louis, MO 63166				

Of The Educational Administrators & Educational Fu	800 East Commerce Rd	Suite 201	Harahan	LA	70123-34
Of The Educational Administrators & Educational Fu	800 East Commerce Rd.	Suite 201	Harahan	LA	70123-34
Of The Protestant Episcopal Diocese	1623 7Th St		New Orleans	LA	70115
Of The Protestant Episcopal Diocese	1623 7Th St, New Orleans, LA 70115				
Of The Tulane Educ. Fund Administrators	Attention: Director Of Real	800 East Commerce Road,	Harahan	LA	70123-34
Of The Tulane Educ. Fund Administrators	Attention: Director Of Real Estate 800 East Commerce Road, Suite 201, Harah				
Of The Tulane Educational Administrators	8000 East Commerce Rd	Suite 201	Harahan	LA	70123-34
Of The Tulane Educational Administrators	800 East Commerece Roa	Suite 201	Harahan	LA	70123-34
Of The Tulane Educational Administrators	Director Of Real Estate	800 E Commerce Rd Suite :	Harahan	LA	70123-34
Of The Tulane Educational Administrators	800 East Commerce Road	Suite 201	Harahan	LA	70123-34
Of The Tulane Educational Administrators	Director Of Realestate.	800 E Commerce Rd Suite :	Harahan	LA	70123-34
Ole Oaks Holdings LLC	212 David St, New Orleans, LA 70119				
Olga P Garcia	2324 Palmer Ave		New Orleans	LA	70118
Olga P Garcia	2324 Palmer Ave, New Orleans, LA 70118				
Olga S Rome	3145 State St Dr, New Orleans, LA 70125				
Olle Kjellgren	1591 Exposition Blvd, New Orleans, LA 70118				
Ollivier D Guiot	7918 Green St, New Orleans, LA 70118				
Oradour Sur Glane LLC	46347 Laurie Drive, Hammond, LA 70401				
Orissa E Arend	1333 Lowerline St		New Orleans	LA	70118
Orissa E Arend	1333 Lowerline St, New Orleans, LA 70118				
Orleans District Redevelopment Corporat	4902 S Claiborne Ave, New Orleans, LA 70125				
Orleans Parish School Board	3510 General De Gaulle D		New Orleans	LA	70114
Orleans Parish School Board	3510 General De Gaulle Dr, New Orleans, LA 70114				
Orleans Parish School Board	3520 Gen Degaulle Dr #5055, New Orleans, LA 70131				
Orleans Parish School Board	3510 General De Gaulle Dr, New Orleans, LA 70114- 0				
Oscar III Creech	7712 Jeannette St, New Orleans, LA 70118-4066				
Oscar Z Jr Levy	3107 State St Dr, New Orleans, LA 70125-7012				
Otto F Jr Ramsey	2123 Palmer Ave		New Orleans	LA	70118
Otto F Jr Ramsey	2123 Palmer Ave, New Orleans, LA 70118				
Owen B Cooper	3202 18Th St Nw, Washington, DC 20010				
Owen Riley Investments LLC	8601 Leake Ave, New Orleans, LA 70118				
P. Baptiste Trust Beulah	1323 Hillary St, New Orleans, LA 70118				
Pablo A Guth	7724 Hickory St, New Orleans, LA 70118				
Palmer Managaement LLC	14378 Sunrise Way, Saint Francisville, LA 70775				
Palmerllc 2819-21	725 Fern St		New Orleans	LA	70118
Palmerllc 2819-21	725 Fern St, New Orleans, LA 70118				
Pamela L Hunter	Et Al	1118 Pine St	New Orleans	LA	70118- 70
Pamela L Hunter	Et Al 1118 Pine St, New Orleans, LA 70118- 701				
Pamela T Casey	Et Al	6315 Delord St	New Orleans	LA	70118
Pamela T Casey	Et Al 6315 Delord St, New Orleans, LA 70118				
Parker Developments LLC	Etal 7329 Oak St, New Orleans, LA 70118				
Parkview Inn LLC	C/O Terry G Creel 3102 Prytania St, New Orleans, LA 70115				
Parthenon Investments LLC	P.O. Box 4348, New Orleans, LA 70178-4348				
Patricia A Mathes	2409 State St, New Orleans, LA 70118				
Patricia A Ryan	1914 Broadway St, New Orleans, LA 70118				
Patricia F Brown	7621 Hickory St, New Orleans, LA 70118-4122				
Patricia F Dubret	2729 Palmer Ave		New Orleans	LA	70118
Patricia F Dubret	2729 Palmer Ave, New Orleans, LA 70118				
Patricia R Jordan	1919 Joseph St, New Orleans, LA 70115				
Patricia S Deynoodt	Etal 5717 Marshall Foch St, New Orleans, LA 70124- 0				
Patrick Adam Massey	1117 Pine St		New Orleans	LA	70118
Patrick Adam Massey	1117 Pine St, New Orleans, LA 70118				
Patrick B Reilly	1900 Audubon St		New Orleans	LA	70118
Patrick B Reilly	1900 Audubon St, New Orleans, LA 70118				
Patrick C Toole	Et Al 7409 Spruce St, New Orleans, LA 70118- 0				
Patrick D Hammet	1501 Fern St, New Orleans, LA 70118				

Patrick J Healy	823 Pine St, New Orleans, LA 70118			
Patrick J O'neill	Et Al 418 Arabella St, New Orleans, LA 70115			
Patrick J Sanders	3123 Ridgelake Dr Ste #B, Metairie, LA 70002			
Patrick L Janes	15415 Katy Freeway Ste 1	Houston	TX	77094
Patrick L Janes	15415 Katy Freeway Ste 100, Houston, TX 77094			
Patrick R Judge	1512 Audubon St	New Orleans	LA	70118
Patrick R Judge	1512 Audubon St, New Orleans, LA 70118			
Paul A Webb	1500 Broadway St	New Orleans	LA	70118
Paul A Webb	1500 Broadway St, New Orleans, LA 70118			
Paul D Vanderheyden	2817 Arapahoe Ave, Jacksonville, FL 32210			
Paul E Christiansen	2216 Joseph St, New Orleans, LA 70115			
Paul E Pursley	6120 Loyola St, New Orleans, LA 70118			
Paul E Scaffidi	181 Villere Dr	Destrehan	LA	70047
Paul E Scaffidi	181 Villere Dr, Destrehan, LA 70047			
Paul G Bruns	1918 Edenborn Ave, Metairie, LA 70001			
Paul G Cronvich	Et Al 3001 Bore St, Metairie, LA 70001			
Paul G Harch	228 Audubon Blvd	New Orleans	LA	70118
Paul G Harch	228 Audubon Blvd, New Orleans, LA 70118			
Paul J III Cascio	1401 Broadway St	New Orleans	LA	70118
Paul J III Cascio	1401 Broadway St, New Orleans, LA 70118			
Paul J Dumas	1831 Adams St, New Orleans, LA 70118-5401			
Paul L Barron	2232 Wirth Pl, New Orleans, LA 70115			
Paul R Brown	936 Jackson Ave	New Orleans	LA	70130
Paul R Brown	936 Jackson Ave, New Orleans, LA 70130			
Paula C Hall	2224 State St, New Orleans, LA 70118			
Peirce A II Hammond	2824 State St, New Orleans, LA 70118			
Perrine Chaumont	Etal 1829 Joseph St, New Orleans, LA 70115			
Peter A Everett	6120 Delord St	New Orleans	LA	70118
Peter A Everett	6120 Delord St, New Orleans, LA 70118			
Peter Candelora	5015 West Shore Dr	New Port Richey	FL	34652
Peter Candelora	5015 West Shore Dr, New Port Richey, FL 34652			
Peter E Sperling	4 Richmond Place, New Orleans, LA 70115			
Peter J Fortier	1730 Audubon St, New Orleans, LA 70118			
Peter J M Harding	16 Richmond Place, New Orleans, LA 70115			
Peter J Thiels	2118 Palmer Ave	New Orleans	LA	70118-70
Peter J Thiels	2118 Palmer Ave, New Orleans, LA 70118-7011			
Peter L Hall	2215 Joseph St, New Orleans, LA 70115			
Peter L Hall	7517 Plum St, New Orleans, LA 70118-4031			
Peter M Rothstein	6224 Loyola Ave/St, New Orleans, LA 70118			
Peter P Igoe	1449 Webster St	New Orleans	LA	70118
Peter P Igoe	1449 Webster St, New Orleans, LA 70118			
Peter R Steur	Et Al 7216 Zimple St	New Orleans	LA	70118
Peter R Steur	Et Al 7216 Zimple St, New Orleans, LA 70118			
Peter T Hunley	5722 Willow St, New Orleans, LA 70115			
Peter W Lee	Etal 2118 State St, New Orleans, LA 70118			
Phi Mu Fraternity Housing Corporation	400 Westpark Dr	Peachtree City	GA	30269
Phi Mu Fraternity Housing Corporation	400 Westpark Dr, Peachtree City, GA 30269			
Philip Brandon	2320 Joseph St, New Orleans, LA 70115			
Philip F Lapeyre	13 Richmond Pl, New Orleans, LA 70115			
Philip J Frady	Et Al 2514 Nashville Ave, New Orleans, LA 70115			
Philip K Jr Jones	6 Everett Pl, New Orleans, LA 70115			
Philip L Jr Frank	19 Versailles Blvd	New Orleans	LA	70125
Philip L Jr Frank	19 Versailles Blvd, New Orleans, LA 70125			
Philip M Boyd	1534-36 Hillary St, New Orleans, LA 70118			
Phillip D III Lorio	23 Richmond Place, New Orleans, LA 70115			
Phyllis J Wright	Et Al 7307 Cohn St, New Orleans, LA 70118			

Pierre B Lanaux	Et Al 2516 Joseph St, New Orleans, LA 70115				
Pierre Miranda E St	3127 State Street Dr, New Orleans, LA 70125				
Place Commission, Inc. Audubon	321 St. Charles Ave, 9Th Floor Suite, New Orleans, LA 70130				
Plum Street Ventures LLC	C/O Michelle B Perez 8142 Freret, New Orleans, LA 70118				
Poppie Properties LLC	1331 Expoition Bl, New Orleans, LA 70118				
Posey R Jr Bowers	2825 Calhoun St		New Orleans	LA	70118
Posey R Jr Bowers	2825 Calhoun St, New Orleans, LA 70118				
Preston D Jr Landry	2809 Moss Lane, Violet, LA 70092-3717				
Properties L L C Roberts	C/O Donna Roberts	1317 Christopher Ct	Metairie	LA	70001
Properties L L C Roberts	C/O Donna Roberts	1317 Christorher Ct	Metairie	LA	70001
Properties L L C Roberts	C/O Donna Roberts 1317 Christopher Ct, Metairie, LA 70001				
Properties L L C Roberts	C/O Donna Roberts 1317 Christorher Ct, Metairie, LA 70001				
Propertiesl L C Savage	#66 Yellowstone Dr		New Orleans	LA	70131
Propertiesl L C Savage	#66 Yellowstone Dr, New Orleans, LA 70131				
Propertiesl.L.C. Hdl	2024 Giuffrais Av, Metairie, LA 70001-7301				
Pyron Real Estate LLC	P O Box 55929, Jackson, MS 39296				
Qiang Sun	600 A E Judge Perez Dr, Chalmette, LA 70043				
Quentin D Chalmers	1200 Pine St		New Orleans	LA	70118
Quentin D Chalmers	1200 Pine St, New Orleans, LA 70118				
R K Milling	1625 Palmer Ave, New Orleans, LA 70118				
R Parker Lecorgne	1725 Palmer St, New Orleans, LA 70118				
R Preston Jr Wailes	11 La Salle Pl		New Orleans	LA	70118
R Preston Jr Wailes	11 La Salle Pl, New Orleans, LA 70118				
Rachel L Ramelli	2420 State St		New Orleans	LA	70118
Rachel L Ramelli	2420 State St, New Orleans, LA 70118				
Rachel W Wisdom	1839 Calhoun St, New Orleans, LA 70118				
Rachelle Biondolillo	Etal 2419 Joseph St, New Orleans, LA 70115				
Rafael S Ducos	13 Waverly Pl, Metairie, LA 70003				
Rafael S Ducos	13 Waverly Place, Metairie, LA 70003				
Rafael S Ducos	1905 Calhoun St, New Orleans, LA 70118-6203				
Rahim Ebrahimpour	1809 Butternutst, Metairie, LA 70001				
Ralph Aquila	Etal	316 Montgomery St	Jersey City	NJ	07302
Ralph Aquila	Etal	434 Gregory Ave	Jersey City	NJ	07086
Ralph Aquila	Etal 434 Gregory Ave, Jersey City, NJ 07086				
Ralph R III Alexis	2110 Audubon St		New Orleans	LA	70118
Ralph R III Alexis	2110 Audubon St, New Orleans, LA 70118				
Ralph W III Bond	2314 Palmer Ave		New Orleans	LA	70118
Ralph W III Bond	2314 Palmer Ave, New Orleans, LA 70118				
Ralph W IV Bond	3150 State St Dr		New Orleans	LA	70125
Ralph W IV Bond	3150 State St Dr, New Orleans, LA 70125				
Ramesh K Reddy	6037 Perrier St, New Orleans, LA 70115				
Ramon P Nichols	7301 Burthe St, New Orleans, LA 70118- 701				
Randi M Selby	4327 Genoa Blvd		New Orleans	LA	70129
Randi M Selby	4327 Genoa Blvd, New Orleans, LA 70129				
Randy A Jr Fanara	1421 Hillary St, New Orleans, LA 70118				
Raphael M Esparza	5835 Clara St, New Orleans, LA 70115				
Raphael R Spindola	C/O Ronald Ruiz 23 Versailles Blvd, New Orleans, LA 70125				
Ravi G Doddamani	1017 Fern St, New Orleans, LA 70118				
Ray W Brown	20 Newcomb Blvd		New Orleans	LA	70118
Ray W Brown	20 Newcomb Blvd, New Orleans, LA 70118				
Rbbc LLC	1100 Poydras St Ste 1700		New Orleans	LA	70163
Rbbc LLC	1100 Poydras St Ste 1700, New Orleans, LA 70163				
Real Estate Broadway	Holdings LLC	2500 Crestridge	Marrero	LA	70072
Real Estate Broadway	Holdings LLC 2500 Crestridge, Marrero, LA 70072				
Rebecca Mark	1522 Pine St, New Orleans, LA 70118				
Regal Crown LLC	3017 21St St		Metairie	LA	70002

Regal Crown LLC	3017 21St St, Metairie, LA 70002				
Regions Bank	P O Box 13519		Arlington	TX	76094
Regions Bank	P O Box 13519, Arlington, TX 76094				
Reider Property LLC	4633 Barnett St		Metairie	LA	70006
Reider Property LLC	4633 Barnett St, Metairie, LA 70006				
Relds, South Johnson Street Holdings & South Clait	2718 State St		New Orleans	LA	70118
Rene C Becnel	19413 Iris St, Vacherie, LA 70090				
Residential Trust Zln	23 Audubon Place, New Orleans, LA 70118				
Resouresltd L L C Groome	7419-Maple St, New Orleans, LA 70118				
Reynard J III Morrell	1819 Adams St, New Orleans, LA 70118-5401				
Richard D Gonzalez	7601 Jeannette St, New Orleans, LA 70118-4063				
Richard D Hofler	2218 Pine St, New Orleans, LA 70118				
Richard D Latady	1810 Burdette St, New Orleans, LA 70118-4107				
Richard D Stone	Etal	4153 Patterson Dr	New Orleans	LA	70131
Richard D Stone	Etal 4153 Patterson Dr, New Orleans, LA 70131				
Richard Dimes	7806 Green St, New Orleans, LA 70118-4115				
Richard E Foster	3111 State St Dr, New Orleans, LA 70125				
Richard E Zubic	7712 Willow St, New Orleans, LA 70118- 0				
Richard H Jr Martin	6221 S Claiborne Ave, New Orleans, LA 70125				
Richard H Jr Martin & Loubar Company	6221 S Claiborne Ave		New Orleans	LA	70125
Richard H Marshall	2303 State St, New Orleans, LA 70118				
Richard J Reed	12 Versailles Blvd		New Orleans	LA	70125
Richard J Reed	12 Versailles Blvd, New Orleans, LA 70125				
Richard Jr Parker	Et Al C/O Robert Siegel	2120 West Virginia Ave. N.E	Washington	DC	20002
Richard Jr Parker	Et Al C/O Robert Siegel 2120 West Virginia Ave. N.E., Washington, DC 20002				
Richard M Currence	10 Newcomb Blvd, New Orleans, LA 70118				
Richard M Jr Ireland	451 Broadway St, New Orleans, LA 70118- 0				
Richard M Jr Ireland	451 Broadway St, New Orleans, LA 70118				
Richard M Woehrle	Etal 2311 Wirth Pl, New Orleans, LA 70115				
Richard Moss	2331 Palmer Ave		New Orleans	LA	70118
Richard Moss	2331 Palmer Ave, New Orleans, LA 70118				
Richard S Favor	2027 Carondelet Street, New Orleans, LA 70130				
Richard V Bendana	2909 Explanade Ave, New Orleans, LA 70119				
Richard V Bendana	7823 Jeannette Street, New Orleans, LA 70118				
Richard V Sr Kohnke	2016 Octavia St, New Orleans, LA 70115				
Richard W Wagner	1322 Adams St, New Orleans, LA 70118				
Robert A Barrios	1021 Soniat St, New Orleans, LA 70115				
Robert A Heffner	2115 Joseph St, New Orleans, LA 70115				
Robert A Jr Garda	2212 Palmer Ave		New Orleans	LA	70118
Robert A Jr Garda	2212 Palmer Ave, New Orleans, LA 70118				
Robert A Savoie	120 Audubon Blvd		New Orleans	LA	70118
Robert A Savoie	120 Audubon Blvd, New Orleans, LA 70118				
Robert A Stickney	2439 Nashville Ave, New Orleans, LA 70115				
Robert Ancira	2109 Calhoun St		New Orleans	LA	70118
Robert Ancira	2109 Calhoun St, New Orleans, LA 70118				
Robert B Haik	1614 Audubon St, New Orleans, LA 70118				
Robert B Wahl	416 3Rd St, Greenport, NY 11944				
Robert C Jr Mipro	6124 Canal Blvd		New Orleans	LA	70118
Robert C Jr Mipro	6124 Canal Blvd, New Orleans, LA 70124				
Robert C Jr Mipro	6124 Canal Blvd, New Orleans, LA 70118				
Robert C, II Ramelli	71 Audubon Blvd		New Orleans	LA	70118-55
Robert C, II Ramelli	71 Audubon Blvd, New Orleans, LA 70118-5537				
Robert D Heaton	2004 Broadway St, New Orleans, LA 70115-1914				
Robert D Zura	1 Dunleith Ct, New Orleans, LA 70118				
Robert Davis	Etal 1719 Burdette St, New Orleans, LA 70118				
Robert Davis	1717 Burdette St, New Orleans, LA 70118-4104				

Robert E Jr Edgecombe	7636 Jeannette St, New Orleans, LA 70118-4064			
Robert G Lippincott	8 Dunleith Ct, New Orleans, LA 70118			
Robert G Watts & Jean K The	Watts Revocable Living Trust 1629 Pine St, New Orleans, LA 70118			
Robert H Autenreith	Etal 1662 State St, New Orleans, LA 70118			
Robert H Jr Sarpy	5520 Lasalle St.	New Orleans	LA	70115
Robert H Jr Sarpy	5520 Lasalle St., New Orleans, LA 70115			
Robert H Turner	5033 S Saratoga St	New Orleans	LA	70115
Robert H Turner	5033 S Saratoga St, New Orleans, LA 70115			
Robert J Haylock	836 Pine St, New Orleans, LA 70118			
Robert J Jr Minyard	7325 Hickory St, New Orleans, LA 70118			
Robert J Williams	2532 Nashville Ave, New Orleans, LA 70115			
Robert L & Jennifer B Rosen	76 Audubon Blvd	New Orleans	LA	70118
Robert L Armbruster	4 Versailles Blvd	New Orleans	LA	70125
Robert L Armbruster	4 Versailles Blvd, New Orleans, LA 70125			
Robert L Blum	2217 Palmer Ave	New Orleans	LA	70118
Robert L Kuhner	7015 Green St	New Orleans	LA	70118
Robert L Kuhner	7015 Green St, New Orleans, LA 70118			
Robert L Rosen	76 Audubon Blvd, New Orleans, LA 70118			
Robert Lynch	2021 Calhoun St	New Orleans	LA	70118
Robert Lynch	2021 Calhoun St, New Orleans, LA 70118			
Robert M Hearin	6110 Marquette Pl, New Orleans, LA 70118			
Robert M Moore	2231 State St, New Orleans, LA 70118			
Robert P III Wailes	2236 State St, New Orleans, LA 70118			
Robert P Rosamond	2022 Audubon St	New Orleans	LA	70118
Robert P Rosamond	2022 Audubon St, New Orleans, LA 70118			
Robert P Vance	1821 State St, New Orleans, LA 70118			
Robert P Vining	10222 Candewood Dr, Houston, TX 77042			
Robert P Vining	10222 Candlewood, Houston, TX 77042			
Robert R Mcpeek	Etal 530 State St	New Orleans	LA	70118
Robert S Angelico	2400 Joseph St, New Orleans, LA 70115			
Robert S Carroll	7539 Willow St, New Orleans, LA 70118-4049			
Robert S Lapeyre	8 Richmond Pl, New Orleans, LA 70115			
Robert Sheard	1737 Pine St, New Orleans, LA 70118			
Robert T Mazur	1732 Palmer Ave, New Orleans, LA 70118			
Robert W Burwell	1460 Henry Clay Ave	New Orleans	LA	70118
Robert W Burwell	1460 Henry Clay Ave, New Orleans, LA 70118			
Robert W LLC	4217 St Charles Av, New Orleans, LA 70115			
Robert Warren	2413 Nashville Av, New Orleans, LA 70115			
Robin L Massimi	5817 S Robertson St, New Orleans, LA 70115			
Robin M Rathe	7704-06 Hickory St, New Orleans, LA 70118			
Robin S Ruiz	813 Barracks St, New Orleans, LA 70116			
Rodney D Wild	26 Waverly Place	Metairie	LA	70003
Rodney D Wild	26 Waverly Place, Metairie, LA 70003			
Roland J Jr Reith	2430 Nashville Ave, New Orleans, LA 70115			
Roman Catholic Church Archdiocese Of	7887 Walmsley Ave	New Orleans	LA	70125
Roman Catholic Church Archdiocese Of	7887 Walmsley Ave, New Orleans, LA 70125			
Ronald M Pentes	3180 State St Dr, New Orleans, LA 70125			
Ronald R Hope	15848 Fairview Farm Blvd, Edmond, OK 73013			
Ronald S Jr Ruiz	2115 Jefferson Ave	New Orleans	LA	70115
Ronald S Jr Ruiz	2115 Jefferson Ave, New Orleans, LA 70115			
Ronald S Ruiz	23 Versailles Blvd	New Orleans	LA	70125
Ronald S Ruiz	23 Versailles Blvd, New Orleans, LA 70125			
Ronald S Ruiz	23 Versailles Blvd, New Orleans, LA 70125			
Ronald W Krugler	1330 Pine St	New Orleans	LA	70118
Ronald W Krugler	1330 Pine St, New Orleans, LA 70118			
Ronald W Thompson	195 Audubon Blvd	New Orleans	LA	70118

Ronald W Thompson	195 Audubon Blvd, New Orleans, LA 70118				
Ronaldo Dugars	7640 Plum St, New Orleans, LA 70118				
Rosa Richard G De	Etal 7520 Plum St, New Orleans, LA 70118				
Rosalyn D Weinstein	501 Fairmont St, Harvey, LA 70058				
Rose B Paciera	Et Al Trustee P O Box 640356, Kenner, LA 70064				
Rose De Nola, LLC	1625 Lowerline St, New Orleans, LA 70118				
Rosemary H Charbonnet	Et Al	2142 Calhoun St	New Orleans	LA	70118
Rosemary J Korndorffer	1719 Milan St		New Orleans	LA	70115
Rosemary J Korndorffer	1719 Milan St, New Orleans, LA 70115				
Ross G Holladay	6316 Barrett St		New Orleans	LA	70118
Ross G Holladay	6316 Barrett St, New Orleans, LA 70118				
Ross Hallen	7501 Jeannette St, New Orleans, LA 70118-4047				
Ross R Mcclave	835Burdette St		New Orleans	LA	70118
Ross R Mcclave	835Burdette St, New Orleans, LA 70118				
Roxylin D Wright	7520 Oak St, New Orleans, LA 70118-5062				
Roy A Arriola	2517 Nashville Ave, New Orleans, LA 70115				
Roy E Blossman	1217 Marengo St		New Orleans	LA	70115
Roy E Blossman	1217 Marengo St, New Orleans, LA 70115				
Roy H Rosser	2031 Pine St, New Orleans, LA 70118				
Roy M Jr Cooper	2164 W 20Th St, Los Angeles, CA 90018-7012				
Roy M Cooper	2196 W 24Th St		Los Angeles	CA	90018
Roy M Cooper	2196 W 24Th St, Los Angeles, CA 90018				
Russell G Kelly	2122 State Street, New Orleans, LA 70118				
Ruth C Herkes	Etal	2227 Calhoun St	New Orleans	LA	70118- 70
Ruth C Herkes	Etal 2227 Calhoun St, New Orleans, LA 70118- 701				
Ruth Salvaggio	Et Al 1419 Burdette St, New Orleans, LA 70118				
Ryan A Mai	6650 S Sandhillroad Apt 1(		Las Vegas	NV	89120
Ryan A Mai	6650 S Sandhill Road Apt		Las Vegas	NV	89120
Ryan A Mai	2133 Joseph St, New Orleans, LA 70115				
Ryan A Mai	6650 S Sandhillroad Apt 101, Las Vegas, NV 89120				
Ryan A Mai	6650 S Sandhill Road Apt 101, Las Vegas, NV 89120				
Ryan B Estaris	Et Al	2831 Calhoun St	New Orleans	LA	70118
Ryan B Estaris	Et Al 2831 Calhoun St, New Orleans, LA 70118				
Ryan Battaglia	1612 Adams St, New Orleans, LA 70118				
Ryan J Haney	7100 Sycamore St, New Orleans, LA 70118				
Ryan M Casteix	Et Al	2012 Audubon St	New Orleans	LA	70118
Ryan P Mcdonald	7700 Cohn St/Unit 2, New Orleans, LA 70118				
Ryan P Rouhana	2801 Calhoun St		New Orleans	LA	70118
Ryan P Rouhana	2801 Calhoun St, New Orleans, LA 70118				
Ryan T Mckinnon	1 Versailles Blvd		New Orleans	LA	70125
Ryan T Mckinnon	1 Versailles Blvd, New Orleans, LA 70125				
Ryland B Gipson	7613 Hickory St, New Orleans, LA 70118				
S Frazer Rankin	2520 State St		New Orleans	LA	70118
S Frazer Rankin	2520 State St, New Orleans, LA 70118				
Sallie D Shafto	Etal 215 Lakeside Dr, Monroe, LA 71201				
Sally Fuerst	34 Newcomb Blvd		New Orleans	LA	70118
Sally Fuerst	34 Newcomb Blvd, New Orleans, LA 70118				
Salvador Munoz-Martin	2124 Palmer Ave		New Orleans	LA	70118-70
Salvador Munoz-Martin	2124 Palmer Ave, New Orleans, LA 70118-7011				
Sambit K Gupta	12603 Old Wick Road, San Antonio, TX 78230				
Samuel J Smith	7933 St Charles Ave, New Orleans, LA 70118				
Samuel J Smith	7933 St Charles Ave, New Orleans, LA 70115				
Samuel Place LLC	2312 Napoleon Av		New Orleans	LA	70115
Samuel Place LLC	2312 Napoleon Av, New Orleans, LA 70115				
Samuel T Sternberg	1632 Fourth St		New Orleans	LA	70130
Sandra L Turner	7623 Plum St, New Orleans, LA 70118-4033				

Sanjoy K Bhattacharya	2438 Joseph St, New Orleans, LA 70115				
Sankar C Haldar	7551 Oak St, New Orleans, LA 70118				
Sarah E Euksuzian	Mr Justin Hastings 1423 Adams St, New Orleans, LA 70118-4015				
Sarah H Boggs	1737 Calhoun St, New Orleans, LA 70118				
Sarah H Hansel	1907 Palmer Ave, New Orleans, LA 70118				
Scott & Sean LLC	4217 St Charles Ave #A		New Orleans	LA	70115
Scott & Sean LLC	4217 St Charles Ave Suite A, New Orleans, LA 70115				
Scott & Sean LLC	4217 St Charles Ave #A, New Orleans, LA 70115				
Scott A Barron	2217 State St, New Orleans, LA 70118				
Scott A Meehan	10044 Rookery Rd., Pensacola, FL 32507				
Scott D Kushner	3319 Calhoun St, New Orleans, LA 70125				
Scott H Cooper	155 Audubon Blvd		New Orleans	LA	70118
Scott H Cooper	155 Audubon Blvd, New Orleans, LA 70118				
Scott J Guyon	7714 Green St, New Orleans, LA 70118-4113				
Scott J Kinney	16 Newcomb Blvd		New Orleans	LA	70118
Scott J Kinney	16 Newcomb Blvd, New Orleans, LA 70118				
Scott R Bickford	4304 Coliseum St, New Orleans, LA 70115				
Scott R L'hoste	Et Al 2510 Nashville Ave, New Orleans, LA 70115				
Scott T Slatten	39 Audubon Blvd		New Orleans	LA	70118
Scott T Slatten	39 Audubon Blvd, New Orleans, LA 70118				
Sean & Scott LLC	4217-St Charles Av		New Orleans	LA	70115
Sean & Scott LLC	C/O Craig H Tolbert	4217 St Charles Av	New Orleans	LA	70115
Sean & Scott LLC	C/O Craig H Tolbert 4217 St Charles Av, New Orleans, LA 70115				
Sean & Scott LLC	4217-St Charles Av, New Orleans, LA 70115				
Sean A Cain	1306 Lowerline St, New Orleans, LA 70118-5237				
Sean Cooper	6318 S Rocheblave St		New Orleans	LA	70125
Sean Cooper	6318 S Rocheblave St, New Orleans, LA 70125				
Sean E Connolly	6161 Loyola St, New Orleans, LA 70118				
Sean M Kane	236 Audubon Blvd		New Orleans	LA	70118
Sean M Kane	236 Audubon Blvd, New Orleans, LA 70118				
Sean R Farina	7700 Cohn St #5, New Orleans, LA 70118				
Segreved LLC	112 Homestead Ave, Metairie, LA 70005				
Seth E Bosworth	7810 Green St, New Orleans, LA 70118				
Seth Harris	1208 Pine St		New Orleans	LA	70118
Seth Harris	1208 Pine St, New Orleans, LA 70118				
Shanna Thompson	7522 Willow St, New Orleans, LA 70118				
Shannon M Mcguire	Et Al 1405 Burdette St, New Orleans, LA 70118				
Sharley W Quinn	2119 Joseph St, New Orleans, LA 70115				
Sharon Alexis	3322 Calhoun St, New Orleans, LA 70125				
Sharon J Sikora	1716 Pine St, New Orleans, LA 70118				
Sharon K Hutto	7720 Jeannette St, New Orleans, LA 70118-4066				
Sharon O Loeb	Et Al 5421 S Tonti St, New Orleans, LA 70125				
Sharon S Sasser	2710 State St, New Orleans, LA 70118				
Shaun K Talbot	321 N Diamond St		New Orleans	LA	70130-38
Shaun K Talbot	321 N Diamond St, New Orleans, LA 70130-3807				
Shauna Ll Reginelli	11 Versailles Bl		New Orleans	LA	70125
Shauna Ll Reginelli	11 Versailles Bl, New Orleans, LA 70125				
Shawn M Fitzpatrick	1721 Pine St, New Orleans, LA 70118				
Shawn P Castrillo	1409 Hillary St, New Orleans, LA 70118				
Shawn P Ryan	14 Finch St		New Orleans	LA	70124
Shawn P Ryan	14 Finch St, New Orleans, LA 70124				
Shawn R Preau	7915 Green St, New Orleans, LA 70118				
Sheila B Schwartzmann	7806 Jeannette St, New Orleans, LA 70118-4068				
Shelly Jenkins Pecot	44 Audubon Blvd, New Orleans, LA 70118				
Shelly Jenkins Pecot & James H Minge	44 Audubon Blvd		New Orleans	LA	70118
Shepherd A Jr Baumer	103 Sedgefield Drive		Lafayette	LA	70503

Shepherd A Jr Baumer	103 Sedgefield Drive, Lafayette, LA 70503				
Shiyong Yu	7531 Oak St, New Orleans, LA 70118				
Shoshanah L Goldstein	6 Dunleith Ct, New Orleans, LA 70118				
Shubhangi Ireland	451 Broadway, New Orleans, LA 70118				
Siddharth Bhansali	7 Audubon Blvd		New Orleans	LA	70118
Siddharth Bhansali	7 Audubon Blvd, New Orleans, LA 70118				
Sidney C Pulitzer	14 Audubon Pl		New Orleans	LA	70118
Sidney C Pulitzer	14 Audubon Pl, New Orleans, LA 70118				
Sigma Foundation Of Zeta Beta Tau, Inc	201 St Charles Av 35Th Fl		New Orleans	LA	70170
Sigma Foundation Of Zeta Beta Tau, Inc	201 St Charles Av 35Th Floor, New Orleans, LA 70170				
Sigma Phi Epsilon Alumni Assoc	P O Box 1901		Richmond	VA	23218
Sigma Phi Epsilon Alumni Assoc	P O Box 1901, Richmond, VA 23218				
Silas B III Cooper	1214 Lowerline St, New Orleans, LA 70118-5235				
Simon Finger	1844 State St, New Orleans, LA 70118				
Slade M Simons	7615 Jeannette St, New Orleans, LA 70118-4063				
Snow White Equities, LLC	P O Box 2092		Mandeville	LA	70470
Snow White Equities, LLC	P O Box 2092, Mandeville, LA 70470				
Sonia M Kenwood	1031 Peniston St, New Orleans, LA 70115				
Soren E Gisleson	1233 Lowerline St		New Orleans	LA	70118
Soren E Gisleson	1233 Lowerline St, New Orleans, LA 70118				
South Communications Bell	Prop Tax Dept Po Box 7207, Bedminster, NJ 07921				
South Johnson Street Holdings LLC	2718 State St, New Orleans, LA 70118				
South La Petroleum Co Inc	1019 St. Peter St, New Orleans, LA 70116				
Southern Bell Tel And Tel Co Inc	500 Baronne St, New Orleans, LA 70113				
Southern Devlp Co Inc	C/O Zor Inc	P.O. Box 11332	New Orleans	LA	70181-13
Soy T Tir	112 Inlet Ct		La Place	LA	70068
Soy T Tir	112 Inlet Ct, La Place, LA 70068				
St Angelo Investment Company LLC	1010 Common St Ste 2200, New Orleans, LA 70112				
Stacie Rasch Pearse	3016 Calhoun St		New Orleans	LA	70118
Stacie Rasch Pearse	3016 Calhoun St, New Orleans, LA 70118				
Stacy B Kelly	2204 Calhoun St		New Orleans	LA	70118
Stacy B Kelly	2204 Calhoun St, New Orleans, LA 70118				
Stan H Retif	1317 Evans Rd		Ambler	PA	19002
Stan H Retif	1317 Evans Rd, Ambler, PA 19002				
Stanley Schwam	2237 Joseph St, New Orleans, LA 70115				
Stardust Properties LLC	C/O George F Ruckman Jr 115 Bellaire Dr, New Orleans, LA 70124				
State Street LLC	C/O Clifford M Kenwood 4222 Baronne St, New Orleans, LA 70115				
Stedman L Conner	7700 Hickory St, New Orleans, LA 70118-4125				
Steffan A Demarcay	Etal 2119 Octavia St, New Orleans, LA 70115				
Stella A Mahorner	5524 S Liberty St, New Orleans, LA 70115				
Stephanie C Emmerling	2501 Calhoun St		New Orleans	LA	70118
Stephanie C Emmerling	2501 Calhoun St, New Orleans, LA 70118				
Stephanie G Schoenberger	1812 Palmer Ave, New Orleans, LA 70118				
Stephanie P Zitler	7314 Cohn St, New Orleans, LA 70118				
Stephen A Barbier	1700 Audubon St, New Orleans, LA 70118- 701				
Stephen A Higginson	639 Broadway St, New Orleans, LA 70118				
Stephen A Loeb	170 Walnut St Apt #8B, New Orleans, LA 70118				
Stephen B Ingersoll	2038 Pine St, New Orleans, LA 70118				
Stephen L Palmes	1429 Pine St		New Orleans	LA	70118
Stephen L Sontheimer	12 Newcomb Blvd, New Orleans, LA 70118				
Stephen M Farnsworth	8 Lasalle Pl, New Orleans, LA 70118				
Stephen M Farnsworth	#8 Lasalle Pl, New Orleans, LA 70118				
Stephen M Francis	834 Audubon St		New Orleans	LA	70118
Stephen M Francis	834 Audubon St, New Orleans, LA 70118				
Stephen R Ramke	1235 Pine St		New Orleans	LA	70118
Stephen R Ramke	1235 Pine St, New Orleans, LA 70118				

Stephen S Taliancich	254 Audubon Blvd		New Orleans	LA	70125
Stephen S Taliancich	254 Audubon Blvd, New Orleans, LA 70125				
Sterling S Willis	1938 State St, New Orleans, LA 70118				
Steven B Dunn	2309 Joseph St, New Orleans, LA 70115				
Steven C Podd	1731 Calhoun St, New Orleans, LA 70118				
Steven E Jens	1209 Pine St, New Orleans, LA 70118				
Steven E Jens & Rodger L Kamenetz	1209 Pine St		New Orleans	LA	70118
Steven Elliott	Et Als 2122 Octavia St, New Orleans, LA 70115				
Steven Goulet	1707 Esplanade Ave., New Orleans, LA 70116-	0			
Steven I Greenebaum	1928 Audubon St		New Orleans	LA	70118
Steven I Greenebaum	1928 Audubon St, New Orleans, LA 70118				
Steven O III Medo	5526 Loyola St, New Orleans, LA 70115				
Steven S Delong	7527 Willow St, New Orleans, LA 70118				
Steven V Maklansky	1111 Lowerline St		New Orleans	LA	70118
Steven V Maklansky	1111 Lowerline St, New Orleans, LA 70118				
Steven W Usdin	6 Richmond Pl, New Orleans, LA 70115				
Stuart Busby	1815 Lowerline St, New Orleans, LA 70118				
Stuart Busby	7622 Cohn St Unit 3, New Orleans, LA 70118				
Stuart G Richeson	1537 Pine St, New Orleans, LA 70118				
Studio 40 LLC	1 Wavertree Ct, Metairie, LA 70005				
Succession The	2410 Ramsey Dr, New Orleans, LA 70131				
Suresh N Belame	4250 E Renner Rd Apt 1414, Richardson, TX 75082				
Susan C Gebhardt	7501 Zimple St, New Orleans, LA 70118-5021				
Susan E Badeaux	2319 Joseph St, New Orleans, LA 70115				
Susan E Hassig	7617 Willow St, New Orleans, LA 70118-4051				
Susan Kohn	1815 Audubon St		New Orleans	LA	70118
Susan Kohn	1815 Audubon St, New Orleans, LA 70118				
Susan R Brace	75 Audubon Blvd		New Orleans	LA	70118
Susan R Brace	75 Audubon Blvd, New Orleans, LA 70118				
Susan Roth	1826 Pine St, New Orleans, LA 70118				
Susan S Bell	1518 Broadway St		New Orleans	LA	70118
Susan S Bell	1518 Broadway St, New Orleans, LA 70118				
Susan S Gaumer	7820 Jeannette St, New Orleans, LA 70118				
Susan T Durio	2715 Palmer Ave		New Orleans	LA	70118
Suzanne F Hill	Etal 1809 Broadway St, New Orleans, LA 70118				
Suzanne F Wentzell	Et Al	6031 S Robertson St	New Orleans	LA	70118
Suzanne F Wentzell	Et Al 6031 S Robertson St, New Orleans, LA 70118				
Suzanne V Otnott	7018 Jeannette St		New Orleans	LA	70118
Suzanne V Otnott	7018 Jeannette St, New Orleans, LA 70118				
Sybil M Calhoun	7003 St Charles Ave		New Orleans	LA	70118- 70
Sybil M Calhoun	7003 St Charles Ave, New Orleans, LA 70118- 701				
Table Club Round	6330 St Charles Ave		New Orleans	LA	70118
Table Club Round	6330 St Charles Ave, New Orleans, LA 70118				
Tae Hong Park	7547 Plum St, New Orleans, LA 70118				
Tara Tedesco	8015 St Charles Ave, New Orleans, LA 70118				
Tatum T Bass	2939 Calhoun St		New Orleans	LA	70118
Tatum T Bass	2939 Calhoun St, New Orleans, LA 70118				
Temple Sinai And Touro Congregation	6227 St Charles Ave, New Orleans, LA 70118				
Terence C D'souza	14 Newcomb Blvd, New Orleans, LA 70118				
Terrence A Davis	1104 Lowerline St, New Orleans, LA 70118				
Terry G Salassi	2336 State St, New Orleans, LA 70118				
Terry L Dise	5831 So Robertson St, New Orleans, LA 70115				
Thais Marie I Carriere	Et Al 2105 Pine St, New Orleans, LA 70118				
The Bch Inter Vivos Trust	Et Al 131 Plauche St, New Orleans, LA 70123				
The Benjamin E Karp Trust	3 Versailles Blvd		New Orleans	LA	70125
The City Of New Orleans	1300 Perdido St 5W17		New Orleans	LA	70112

The City Of New Orleans	1300 Perdido St Room 5W	New Orleans	LA	70112- C
The City Of New Orleans	1300 Perdido St Room 5W17, New Orleans, LA 70112-1208			
The City Of New Orleans	C/O Sewerage And Water Board Of New Orleans 625 St Joseph St Room 247,			
The City Of New Orleans	1300 Perdido St Room 5W17, New Orleans, LA 70112-2125			
The City Of New Orleans	1300 Perdido St Room 5W17, New Orleans, LA 70112			
The Delaney Family Trust -2005 U/T/A Dat	1483 Sutter Unit 404, San Francisco, CA 94109			
The Modern On Main Partnership III Ltd	1017 N Main Ste 300, San Antonio, TX 78212			
The North American Islamic Inc	7103 Burthe St	New Orleans	LA	70118
The North American Islamic Inc	7103 Burthe St, New Orleans, LA 70118			
The Saundra J Elsky Trust	1824 Laurel Ave, Manhattan Beach, CA 90266			
Theodosia N Roddy	26 Audubon Place	New Orleans	LA	70118
Theodosia N Roddy	26 Audubon Place, New Orleans, LA 70118			
Theon A Wilson	1800 Pine St, New Orleans, LA 70118			
Tho Huu Do	5533 Stillwater Dr	New Orleans	LA	70128
Tho Huu Do	5533 Stillwater Dr, New Orleans, LA 70128			
Thomas A III Gennusa	4405 N I-10 Service Rd	Metairie	LA	70006
Thomas A III Gennusa	4405 N I 10 Service Rd	Metairie	LA	70006
Thomas B Coleman	15 Audubon Place	New Orleans	LA	70118
Thomas B Coleman	15 Audubon Place, New Orleans, LA 70118			
Thomas B Ryan	3000 Prytania St, New Orleans, LA 70115			
Thomas Crane	1733 Calhoun St, New Orleans, LA 70118			
Thomas F Hook And Grace The	V. Hook Revocable Trust 7800 Birch St, New Orleans, LA 70118			
Thomas G Mason	35 Audubon Bl	New Orleans	LA	70118
Thomas G Mason	35 Audubon Bl, New Orleans, LA 70118			
Thomas G Spence	2003 Joseph St, New Orleans, LA 70115			
Thomas J Long	85 Egret St, New Orleans, LA 70124			
Thomas J Mccaffrey	P O Box 2384	El Granada	CA	94018
Thomas J Mccaffrey	P O Box 2384, El Granada, CA 94018			
Thomas J Weatherall	1923 State St, New Orleans, LA 70118			
Thomas M Bayer	7420 Maple St, New Orleans, LA 70118-5016			
Thomas M Huntsinger	#7 Dunleith Ct, New Orleans, LA 70118			
Thomas M Zambolla	2 Avon Road, Springfield, NJ 07081			
Thomas P II Daly	6233 La'salle St	New Orleans	LA	70118
Thomas P II Daly	6233 La Salle St	New Orleans	LA	70118
Thomas P II Daly	6233 La'salle St, New Orleans, LA 70118			
Thomas P Lief	1521 Hillary St, New Orleans, LA 70118-4007			
Thomas S & Claire L Downing	1602 Broadway St	New Orleans	LA	70118
Thomas S Downing	1602 Broadway St, New Orleans, LA 70118			
Thomas S Downing	1602 Broadway St, New Orleans, LA 70118- 701			
Thomas V Shepley	Velde, Mrs Nancy V 6025 Freret St	New Orleans	LA	70118
Thomas V Shepley	Velde, Mrs Nancy V 6025 Freret St, New Orleans, LA 70118			
Tim L Fields	2238 Octavia St, New Orleans, LA 70115			
Timothy D Gray	35 Newcomb Blvd	New Orleans	LA	70118
Timothy D Gray	35 Newcomb Blvd, New Orleans, LA 70118			
Timothy Delaney & The Delaney Family Trust -2005	1483 Sutter Unit 404	San Francisco	CA	94109
Timothy E Morris	2904 Calhoun St	New Orleans	LA	70118
Timothy E Morris	2904 Calhoun St, New Orleans, LA 70118			
Timothy J Robertson	Etal 7612 Jeannette St, New Orleans, LA 70118			
Timothy R Doolin	5585 Bent Tree Dr, Shreveport, LA 71115			
Timothy S Favrot	1904 Palmer Ave, New Orleans, LA 70118			
Todd R Gennardo	2244 State St, New Orleans, LA 70118-4146			
Tony B Lott	22 Richmond Pl, New Orleans, LA 70118			
Tracey W Moore	3715 Magazine St	New Orleans	LA	70115
Tracy K Cameron	1337 Pine St	New Orleans	LA	70118
Tracy K Cameron	1337 Pine St, New Orleans, LA 70118			
Tri-Meg Properties LLC	C/O George Ruckman P O Box 791895, New Orleans, LA 70179-1895			

Tung X & Tung Nguyen	4132 Vendome Pl	New Orleans	LA	70125
Tyler Kerrigan	1644 State St, New Orleans, LA 70118			
Tyler Schaefer	2615 Nashville Ave, New Orleans, LA 70115			
Tyra C Treadway	Etal 7000 Jeannette St	New Orleans	LA	70118
Tyra C Treadway	Etal 7000 Jeannette St, New Orleans, LA 70118			
University LLC	4217 St Charles Ave, New Orleans, LA 70118			
University LLC	4217 St Charles Ave, New Orleans, LA 70115			
University LLC	C/O Craig Tolbert 4217-St Charles Ave, New Orleans, LA 70115			
Uzzi Kehaty	1400 Lowerline St, New Orleans, LA 70118-4030			
Valerie B Marcus	1931 State St, New Orleans, LA 70118			
Valmont Investments LLC	4530 Magazine St Unit A	New Orleans	LA	70115
Valmont Investments LLC	4530 Magazine St Unit A, New Orleans, LA 70115			
Van T Le	29 Everglades St	Kenner	LA	70065
Vassil Roussev	1508 Audubon St	New Orleans	LA	70118
Vassil Roussev	1508 Audubon St, New Orleans, LA 70118			
Velma B Hicks	Etal 1828 Lowerline St, New Orleans, LA 70118			
Vera M Dyer	7539 Plum St, New Orleans, LA 70118-4031			
Vernon Brinson	217 Audubon Blvd	New Orleans	LA	70118
Vernon Brinson	217 Audubon Blvd, New Orleans, LA 70118			
Vertelee C Springer	2327 Calhoun St	New Orleans	LA	70118
Vertelee C Springer	2327 Calhoun St, New Orleans, LA 70118			
Vicki L Kaplan	1906 Audubon St	New Orleans	LA	70118
Vicki L Kaplan	1906 Audubon St, New Orleans, LA 70118			
Victor R Holtcamp	7400 Cohn St, New Orleans, LA 70118			
Vida Khoobehi	1511 Broadway St	New Orleans	LA	70118
Vida Khoobehi	1511 Broadway St, New Orleans, LA 70118			
Vidya K Mandhare	8 Melodia Ct, New Orleans, LA 70125			
Vincent D Earl	1125 Hillary St, New Orleans, LA 70118			
Vincent L Slagel	8625 Steeple Chase Dr, Roswell, GA 30076-3448			
Virginia F Brooks	Etals 2846 Alpine Rd., Atlanta, GA 30305- 0			
Virginia M Johnson	1809 Adams St, New Orleans, LA 70118-5401			
Vishwanath Subramaniam	7319 Freret St	New Orleans	LA	70118
Vishwanath Subramaniam	7319 Freret St, New Orleans, LA 70118			
Vortex LLC	8132 Hickory St	New Orleans	LA	70118
Vortex LLC	8132 Hickory St, New Orleans, LA 70118			
Vylena G Thomas	7830 Hickory Street, New Orleans, LA 70118			
W Thomas Zander	1531 Audubon St	New Orleans	LA	70118
W Thomas Zander	1531 Audubon St, New Orleans, LA 70118			
Wallace B Combre	7616 Cohn St, New Orleans, LA 70118-5439			
Walter C Eugene	1226 Hillary St, New Orleans, LA 70118-5058			
Walter C Jr Bonie	41 Allard Blvd	New Orleans	LA	70119
Walter C Jr Bonie	41 Allard Blvd, New Orleans, LA 70119			
Walter D Jr Higgins	2621 Calhoun Street	New Orleans	LA	70118
Walter D Jr Higgins	2621 Calhoun Street, New Orleans, LA 70118			
Walter E Plauche	323 Nashville Ave	New Orleans	LA	70115
Walter E Plauche	323 Nashville Ave, New Orleans, LA 70115			
Walter E Plauche	1238 Broadway St, New Orleans, LA 70118			
Walter E Plauche & Dixon J Lin	1238 Broadway St	New Orleans	LA	70118
Walter F Becker	26 Newcomb Blvd	New Orleans	LA	70118
Walter F Becker	26 Newcomb Blvd, New Orleans, LA 70118			
Walter J Jr Philbin	3118 State St Dr	New Orleans	LA	70125
Walter J Jr Philbin	3118 State St Dr, New Orleans, LA 70125			
Walter S Jr Collins	10 Houston Dr, Houma, LA 70360-7322			
Warner L Thomas	Et Al 2030 Palmer Ave	New Orleans	LA	70118
Warner L Thomas	Et Al 2030 Palmer Ave, New Orleans, LA 70118			
Warren Alexander	Etal 3330 Calhoun St, New Orleans, LA 70125			

Wayne C Ducote	21 Audubon Pl		New Orleans	LA	70118
Wayne C Ducote	21 Audubon Pl, New Orleans, LA 70118				
Wendell M R Heard	21 Audubon Blvd		New Orleans	LA	70118
Wendell M R Heard	21 Audubon Blvd, New Orleans, LA 70118				
Wendy C Vaughn	1409 Adams St, New Orleans, LA 70118				
Wendy M Burns	1701 Broadway St, New Orleans, LA 70118				
Wesley N Russell	7730 Cohn St, New Orleans, LA 70118				
West Campus LLC	C/O Ralph L Shepard 5485 Bellaire Dr, New Orleans, LA 70124				
White Owl Properties LLC	11926 Lake Estates, Baton Rouge, LA 70810				
Wiebke Breuer	1010 Lowerline St, New Orleans, LA 70118				
Wiebke Breuer	1010 Lowerline St New Orleans, LA 70118				
Wilbur E Meneray	7314 Zimple St		New Orleans	LA	70118
Wilbur E Meneray	7314 Zimple St, New Orleans, LA 70118				
Wilfred Denis	2738 State St, New Orleans, LA 70118				
Will Care Properties Inc	5500 Prytania St	Pmb 137	New Orleans	LA	70115
Will Care Properties Inc	5500 Prytania St Pmb 137, New Orleans, LA 70115				
Willard M Fields	5828 Willow St, New Orleans, LA 70115				
William A Baumann	Et Al 5717 Clara St, New Orleans, LA 70115				
William B Ahearn	2021 Pine St, New Orleans, LA 70118				
William B Lancaster	2215 Calhoun St		New Orleans	LA	70118
William B Lancaster	2215 Calhoun St, New Orleans, LA 70118				
William B Locander	1923 Calhoun St		New Orleans	LA	70115
William B Locander	1923 Calhoun St, New Orleans, LA 70115				
William B London	1919 Pine Street, New Orleans, LA 70118				
William C Steinkampf	7827 Jeannette St, New Orleans, LA 70118				
William D French	77 Audubon Blvd		New Orleans	LA	70118
William D French	77 Audubon Blvd, New Orleans, LA 70118				
William D III Sumrall	2243 State St, New Orleans, LA 70118				
William D Jr Mcclure	2814 Calhoun St		New Orleans	LA	70118
William D Jr Mcclure	2814 Calhoun St, New Orleans, LA 70118				
William D Sossamon	4432 Carondelet St, New Orleans, LA 70115				
William D Westphal	2928 Palmer Ave		New Orleans	LA	70118
William D Westphal	2928 Palmer Ave, New Orleans, LA 70118				
William D Woods	7716-18 Willow St, New Orleans, LA 70118				
William E Davis	2011 State St, New Orleans, LA 70118				
William E Strobel	1721 State St, New Orleans, LA 70118				
William F Lexow	1711 Audubon St, New Orleans, LA 70118				
William G Abboud	2703 Palmer Ave		New Orleans	LA	70118
William G Abboud	2703 Palmer Ave, New Orleans, LA 70118				
William G Bryan	621 Henry Clay Ave, New Orleans, LA 70118				
William G Morris	7022 S Claiborne Ave		New Orleans	LA	70125
William G Morris	7022 S Claiborne Ave, New Orleans, LA 70125				
William H Barnwell	1917 Audubon St		New Orleans	LA	70118-55
William H Barnwell	1917 Audubon St, New Orleans, LA 70118-5515				
William H Crosby	1803 Audubon St, New Orleans, LA 70118-701				
William H Hines	100 Audubon Blvd		New Orleans	LA	70118
William H Hines	100 Audubon Blvd, New Orleans, LA 70118				
William H IV Yerkes	7818 Green Street, New Orleans, LA 70118				
William H Jr Cahill	6220 Freret St		New Orleans	LA	70118
William H Jr Cahill	6220 Freret St, New Orleans, LA 70118				
William H Jr Padgett	2212 Nashville Ave, New Orleans, LA 70115				
William H Kurtz	1516 Audubon St		New Orleans	LA	70118
William H Kurtz	1516 Audubon St, New Orleans, LA 70118				
William H Mackintosh	Ruth G Goliwas 2104 State St, New Orleans, LA 70118				
William J Jr Goliwas	3 Audubon Blvd		New Orleans	LA	70118
William J Jr Goliwas	3 Audubon Blvd, New Orleans, LA 70118				

William J Dipaola	2008 Pine St, New Orleans, LA 70118				
William J Gilfillan	1111 Cherokee St, New Orleans, LA 70118- 0				
William J Gilfillan	1111 Cherokee St New Orleans, LA 70118				
William J Hall	Et Al	225 Elmeer Ave	Metairie	LA	70005
William J Hall	Et Al 225 Elmeer Ave, Metairie, LA 70005				
William J Jr Guste	1828 Palmer Ave, New Orleans, LA 70118				
William J Woessner	7 Newcomb Blvd		New Orleans	LA	70118
William J Woessner	7 Newcomb Blvd, New Orleans, LA 70118				
William J Young	5123 North 26Th St		Arlington	VA	22207
William J Young	5123 North 26Th St, Arlington, VA 22207				
William K Accousti	6053 Laurel St		New Orleans	LA	70118
William K Accousti	6053 Laurel St, New Orleans, LA 70118				
William L Edwards	Et Al	621 Glenwood Dr	Metairie	LA	70001
William L Edwards	Et Al 621 Glenwood Dr, Metairie, LA 70001				
William M Bumpus	Et Al 105 Jenkins Dr, Pineville, LA 71360				
William M Easley	7725 Birch St, New Orleans, LA 70118-4150				
William M Heim	2902 Palmer Ave		New Orleans	LA	70118
William M Heim	2900 Palmer Ave		New Orleans	LA	70118
William M Heim	2900 Palmer Ave, New Orleans, LA 70118				
William M III Anderson	1505 Audubon St		New Orleans	LA	70118
William M III Anderson	1505 Audubon St, New Orleans, LA 70118				
William M Parsons	1329 Lowerline St		New Orleans	LA	70118
William M Parsons	1329 Lowerline St, New Orleans, LA 70118				
William O Maloney	1807 Audubon St		New Orleans	LA	70118
William O Maloney	1807 Audubon St, New Orleans, LA 70118				
William P Baker	1624 Broadway St, New Orleans, LA 70118				
William P Kelleher	2214 State St, New Orleans, LA 70118				
William P Kelley	5531 Freret St, New Orleans, LA 70115				
William P Stewart	13 Newcomb Blvd		New Orleans	LA	70118
William P Stewart	13 Newcomb Blvd, New Orleans, LA 70118				
William S Lob	5530 S Liberty St, New Orleans, LA 70115				
William T Cotton	2009 Joseph St, New Orleans, LA 70115				
William T Jr Wilson	2300 Joseph St, New Orleans, LA 70115- 701				
William T Tallon	Et Al 2602 State St, New Orleans, LA 70118				
William W Scott	1423 Pine St		New Orleans	LA	70118
William W Scott	1423 Pine St, New Orleans, LA 70118				
William Wolf	Etal 1629 Broadway St, New Orleans, LA 70118				
Willie B Brooks	7707 Hickory St, New Orleans, LA 70118-4124				
Willie Holmes	1327 Adams St, New Orleans, LA 70118-4013				
Willie Jr Wheeler	3402 Calhoun St, New Orleans, LA 70125				
Willliam B Kulick	3200 Calhoun St		New Orleans	LA	70125
Willliam B Kulick	3200 Calhoun St, New Orleans, LA 70125				
Wilson M Deming	2432 Calhoun St		New Orleans	LA	70118
Wilson M Deming	2432 Calhoun St, New Orleans, LA 70118				
Wingate B Jr Jones	7533 Jeannette St, New Orleans, LA 70118				
Winston W Purvis	815 Pine St, New Orleans, LA 70118				
Wlm Of New Orleans, LLC	935 Gravier St Ste 1860		New Orleans	LA	70112
Wlm Of New Orleans, LLC	935 Gravier St Ste 1860, New Orleans, LA 70112				
Wolfram Koehler	2731 Palmer Ave		New Orleans	LA	70118
Wolfram Koehler	2731 Palmer Ave, New Orleans, LA 70118				
Wolfram Koehler	1515 Pine St, New Orleans, LA 70118				
Wright W III Adams	632 Woodview Ct, Baton Rouge, LA 70810				
Wylmer I Pool	2010 State St, New Orleans, LA 70118- 701				
Xi Chapter Of Dtd Beta	C/O Samuel M Rosamond	1515 Poydras St Suite 190(	New Orleans	LA	70112
Xi Chapter Of Dtd Beta	C/O Samuel M Rosamond III 1515 Poydras St Suite 1900, New Orleans, LA 7(				
Xiaodong Zhang	7315 Cohn St, New Orleans, LA 70118				

Xiaogang Gu	7533 Oak St, New Orleans, LA 70118-5061				
Xinyuan Ning	2929 Calhoun St	Unit 2929	New Orleans	LA	70118
Xinyuan Ning	2929 Calhoun St Unit 2929, New Orleans, LA 70118				
Y Soliman	Et Al 7629 Jeannette St, New Orleans, LA 70118- 0				
Yingnan Zhao	7624 Cohn St Unit 2, New Orleans, LA 70118				
Yolanda Y Grinstead	3712 Piedmont Dr, New Orleans, LA 70122				
Yung C Cheng	2608 Calhoun St		New Orleans	LA	70118
Yung C Cheng	2608 Calhoun St, New Orleans, LA 70118				
Zachary M Harvey	2413 State St, New Orleans, LA 70118				
Zbigniew K Krowicki	1825 Broadway St, New Orleans, LA 70118				
Zelig Rivkin	919 Broadway St		New Orleans	LA	70118
Zelig Rivkin	919 Broadway St, New Orleans, LA 70118				
Zelime M. F Kennedy	9 Lark Street, New Orleans, LA 70124				
Zeynel A Karcioglu	48 Audubon Blvd		New Orleans	LA	70118
Zeynel A Karcioglu	48 Audubon Blvd, New Orleans, LA 70118				
Zilbor Group LLC	C/O Mr & Mrs Robert L Blum 2217 Palmer Ave, New Orleans, LA 70118				
Zilbor Group, LLC	2217 Palmer Ave, New Orleans, LA 70118				
Zim Emig	1520 Burdette St, New Orleans, LA 70118-4004				
Zinko Holdings, LLC	999 Lakeshore Bl, Slidell, LA 70461				
Zln Residential Trust	23 Audubon Place		New Orleans	LA	70118

City Councilmember

District "A"

Susan G. Guidry
City Hall, Room 2W80
1300 Perdido Street
New Orleans, LA 70112

Phone: (504) 658-1010
Fax: (504) 658-1016
sgguidry@nola.gov

Neighborhood Organizations

Organization Name: Marlyville Neighborhood
Point of Contact: Tim Garrett
Phone Number: 504-656-6845
Email: timg@marlyville.me
Street Address: 3126-A Calhoun Street
City: New Orleans
Zip: 70125

Organization Name: Gert Town Enterprise Economic Redevelopment
Point of Contact: John McKnight
Phone Number: 504-416-1050
Email: bluechipboy504@aol.com
Street Address: 7808 Colapissa Street
City: New Orleans

Zip: 70125

Organization Name: Audubon Boulevard Neighborhood Association
Point of Contact: Christy Kane
Phone Number: 504-957-8945
Email: christykane@ymail.com
Street Address: 236 Audubon Boulevard
City: New Orleans
Zip: 70118

Organization Name: Calhoun-Palmer Neighborhood Association
Point of Contact: William M. Detweiler
Phone Number: 504-834-1700
Email: pncwmd@aol.com
Street Address: 2418 Calhoun Street
City: New Orleans
Zip: 70118

Organization Name: Carrollton Area Network
Point of Contact: H.V. Nagendra
Phone Number: 504-616-5972
Email: h.nagendra@att.net
Street Address: 2319 Adams Street
City: New Orleans
Zip: 70118

Organization Name: Maple Area Residents, Inc. (MARI)
Point of Contact: Keith Hardie
Phone Number: 504-522-6222
Email: maplearearesidentsinc@gmail.com
Street Address: 618 Audubon St.
City: New Orleans
Zip: 70118

Organization Name: Maple Street Business Association
Point of Contact: Sherif Sakla
Phone Number: 504-528-1800
Email: ssakla@lawmedic.com
Street Address: 1100 Poydras Street, Ste. 2905
City: New Orleans
Zip: 70163

Organization Name: Old Carrollton Concerned Neighbors
Point of Contact: Dana Schaffer
Phone Number: 801-364-0835
Email: oldcarrolltonneighbors@gmail.com
Street Address: 1121 Short Street
City: New Orleans
Zip: 70118

Organization Name: Carrollton United
Point of Contact: Mary Green
Phone Number: 504-816-4258
Email: jandmessence@aol.com
Street Address: 8540 Spruce St.
City: New Orleans

Zip: 70118

Organization Name: Upper Audubon Association
Point of Contact: Lewis Stirling
Email: lstirling@stirlingprop.com
Street Address: 474 Audubon Street
City: New Orleans
Zip: 70118

Organization Name: St. Charles Avenue Association
Point of Contact: Camille Strachan
Phone Number: 504-523-7784
Email: cjstrachan@gmail.com
Street Address: P.O. Box 15833
City: New Orleans
Zip: 70175

Organization Name: Newcomb Boulevard Association
Point of Contact: Pratt Povosty
Phone Number: 504-681-3400
Email: pratt.provosty@propertyone.com
Street Address: 16 Newcomb Boulevard
City: New Orleans
Zip: 70118

Organization Name: Audubon Area Zoning Association
Point of Contact: Jack Little
Phone Number: 504-586-7656
Email: rjackson_little@ml.com
Street Address: PO Box 15085
City: New Orleans
Zip: 70175

Map

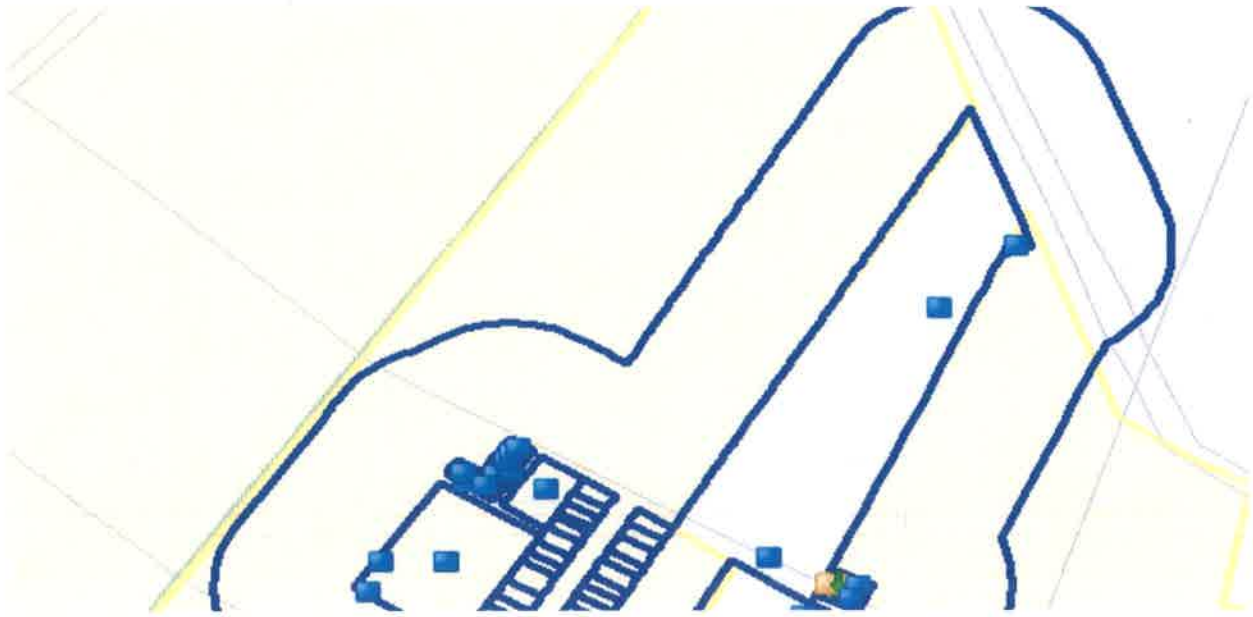

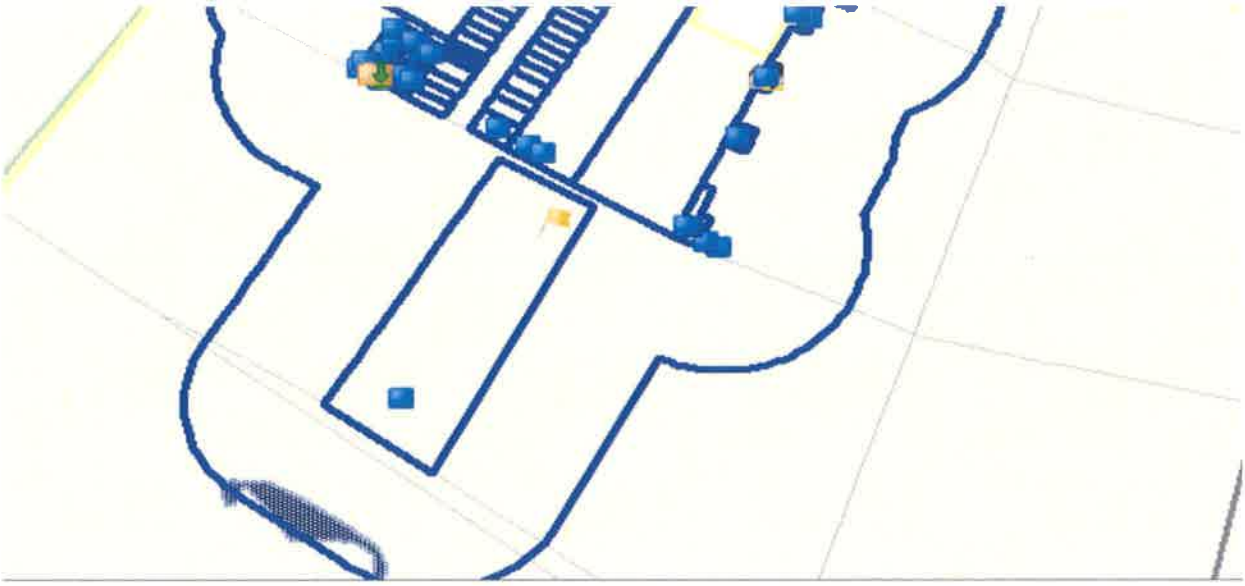

Contact List of those noticed via Tulane's Neighbor Email List

6.8.16 NPP Notification: Email list

1. Charles Thomas charlie@huberslack.com
2. jennycooperthomas1@gmail.com jennycooperthomas1@gmail.com
3. atrostorff@joneswalker.com atrostorff@joneswalker.com
4. artistalice@cox.net artistalice@cox.net
5. aghaspel@yahoo.com aghaspel@yahoo.com
6. annedardis@gmail.com annedardis@gmail.com
7. Lee.Bressler@RaymondJames.com Lee.Bressler@RaymondJames.com
8. bdanos1@lsu.edu bdanos1@lsu.edu
9. bbrantley@earthlink.net bbrantley@earthlink.net
10. bkohl40@cs.com bkohl40@cs.com
11. dimarco_bl@bellsouth.net dimarco_bl@bellsouth.net
12. bill@francistorque.com bill@francistorque.com
13. bbarbier@edola.org bbarbier@edola.org
14. rkessler@salco.net rkessler@salco.net
15. bjohnso2@bellsouth.net bjohnso2@bellsouth.net
16. Cahill, Bill H cahill@tulane.edu
17. CarolFontan@bellsouth.net CarolFontan@bellsouth.net
18. CCaplan@aol.com CCaplan@aol.com
19. grevy@cox.net grevy@cox.net
20. charlesnapoli@bellsouth.net charlesnapoli@bellsouth.net
21. chrissywilson@mac.com chrissywilson@mac.com
22. chris.jarrott@gmail.com chris.jarrott@gmail.com
23. cmnurse2001@cox.net cmnurse2001@cox.net
24. aaza@bellsouth.net aaza@bellsouth.net
25. abbynapoli@aol.com abbynapoli@aol.com
26. EnglesRealEstate@aol.com EnglesRealEstate@aol.com
27. dgk3@w-k.nocoxmail.com dgk3@w-k.nocoxmail.com
28. d_ryan@bellsouth.net d_ryan@bellsouth.net
29. dylanpalms@gmail.com dylanpalms@gmail.com
30. ebush@dorseyco.com ebush@dorseyco.com
31. edmiston_ed@hotmail.com edmiston_ed@hotmail.com
32. estewa504@gmail.com estewa504@gmail.com
33. eleyda@gmail.com eleyda@gmail.com
34. estonfain@yahoo.com estonfain@yahoo.com
35. etedgeorge@aol.com etedgeorge@aol.com
36. fenn.french@gmail.com fenn.french@gmail.com
37. firstladymac@yahoo.com firstladymac@yahoo.com
38. flobrown@bellsouth.net flobrown@bellsouth.net
39. George@chaffe.com George@chaffe.com
40. goodeats5673@aol.com goodeats5673@aol.com
41. gelmlane@aol.com gelmlane@aol.com
42. hpradecker@pugh-law.com hpradecker@pugh-law.com
43. holyname@hnjchurch.org holyname@hnjchurch.org
44. iac7@cox.net iac7@cox.net

45. jacquelynstern@gmail.com jacquelynstern@gmail.com
46. ecinajo@cox.net ecinajo@cox.net
47. h.nagendra@att.net h.nagendra@att.net
48. du4jay@earthlink.net du4jay@earthlink.net
49. jay.mclellan@homeauto.com jay.mclellan@homeauto.com
50. seastrunk@seastrunk.org seastrunk@seastrunk.org
51. jcalhoun@mcglinchey.com jcalhoun@mcglinchey.com
52. McGee, Jennifer jmcgee@tulane.edu
53. jerryspeir@gmail.com jerryspeir@gmail.com
54. soulofneworleans@aol.com soulofneworleans@aol.com
55. jrlogan4@aol.com jrlogan4@aol.com
56. Rogers, James T jrogers@tulane.edu
57. joanne@ctcorporategifts.com joanne@ctcorporategifts.com
58. jcarrere@aol.com jcarrere@aol.com
59. john.conkerton@gmail.com john.conkerton@gmail.com
60. maybin99@bellsouth.net maybin99@bellsouth.net
61. JohnLafargue@aol.com JohnLafargue@aol.com
62. john@realestatetaxgroup.com john@realestatetaxgroup.com
63. jmfisher4@msn.com jmfisher4@msn.com
64. jgraham709@aol.com jgraham709@aol.com
65. karencordes630@yahoo.com karencordes630@yahoo.com
66. karen.gadbois@gmail.com karen.gadbois@gmail.com
67. katiecrosby@fidelityhomestead.com katiecrosby@fidelityhomestead.com
68. kebadger@nola.gov kebadger@nola.gov
69. keithhardie@yahoo.com keithhardie@yahoo.com
70. dkgroom@aol.com dkgroom@aol.com
71. kvanhaagen@hotmail.com kvanhaagen@hotmail.com
72. lamarteaford@att.net lamarteaford@att.net
73. Evelyn3@bellsouth.net Evelyn3@bellsouth.net
74. realtorlb1@aol.com realtorlb1@aol.com
75. loraine0007@yahoo.com loraine0007@yahoo.com
76. lougood@fiberseal.com lougood@fiberseal.com
77. Lynette1956@cox.net Lynette1956@cox.net
78. lfjudge@cox.net lfjudge@cox.net
79. malynbarbera@msn.com malynbarbera@msn.com
80. mark.dejarnette@gmail.com mark.dejarnette@gmail.com
81. martmarty39@hotmail.com martmarty39@hotmail.com
82. collinsmary1789@hotmail.com collinsmary1789@hotmail.com
83. mlecky@standrewsepiscopalschool.org mlecky@standrewsepiscopalschool.org
84. MattS@Barriere.com MattS@Barriere.com
85. wilson@mcw-law.com wilson@mcw-law.com
86. michaelread@bellsouth.net michaelread@bellsouth.net
87. moniquenola@yahoo.com moniquenola@yahoo.com
88. artdirectormk@bellsouth.net artdirectormk@bellsouth.net
89. nhales@haleshome.com nhales@haleshome.com
90. stan6315@cox.net stan6315@cox.net
91. ppm824@aol.com ppm824@aol.com
92. president@uptowntriangle.com president@uptowntriangle.com

93. peribka@mac.com peribka@mac.com
94. Paul.cascio@arlaw.com Paul.cascio@arlaw.com
95. pbaxter@allenbaxter.com pbaxter@allenbaxter.com
96. annperk@cox.net annperk@cox.net
97. PNCWMD@aol.com PNCWMD@aol.com
98. pratt.provosty@property-one.com pratt.provosty@property-one.com
99. revnorwood@aol.com revnorwood@aol.com
100. Robert.Rosen@laitram.com Robert.Rosen@laitram.com
101. rsboh@bohbros.com rsboh@bohbros.com
102. pilants@cox.net pilants@cox.net
103. Tall_meadows@mac.com Tall_meadows@mac.com
104. barron70125@gmail.com barron70125@gmail.com
105. fssbb@aol.com ffssbb@aol.com
106. semmes.walmsley@gmail.com semmes.walmsley@gmail.com
107. smhersh@aol.com smhersh@aol.com
108. ladddad@cox.net ladddad@cox.net
109. ramke@bellsouth.net ramke@bellsouth.net
110. tomsawyervalet@cox.net tomsawyervalet@cox.net
111. ted@dkslaw.com ted@dkslaw.com
112. teddy1233@cox.net teddy1233@cox.net
113. thomashuntsinger@aol.com thomashuntsinger@aol.com
114. info@nolahoods.com info@nolahoods.com
115. tomcaseyno@gmail.com tomcaseyno@gmail.com
116. tcaseyjr@joneswalker.com tcaseyjr@joneswalker.com
117. tommymilliner@fastmail.net tommymilliner@fastmail.net
118. trishclay123@gmail.com trishclay123@gmail.com
119. rwtbanc@bellsouth.net rwtbanc@bellsouth.net
120. wmcorona@yahoo.com wmcorona@yahoo.com
121. Banos, Anne P apbanos@tulane.edu
122. Jones, Yvette M yjones@tulane.edu
123. Barnwell, Jon R jon@tulane.edu
124. Yarbrough, Norris D norris@tulane.edu
125. ldabezies@aol.com ldabezies@aol.com
126. Nonnamaker, John B jnonnama@tulane.edu
127. Hernandez, Victor L vhernan@tulane.edu
128. christykane@ymail.com christykane@ymail.com
129. jeff.hebert@gmail.com jeff.hebert@gmail.com
130. bvaudry@cox.net bvaudry@cox.net
131. chrainey@nola.gov chrainey@nola.gov
132. crystal.buller@gmail.com crystal.buller@gmail.com
133. timg@marlyville.me timg@marlyville.me
134. sgguidry@nola.gov sgguidry@nola.gov
135. EJSterling@nola.gov EJSterling@nola.gov
136. Lange, John H jlange2@tulane.edu
137. emily.carrere@gmail.com emily.carrere@gmail.com
138. cchauvin@frfirm.com cchauvin@frfirm.com
139. selby.nick@gmail.com selby.nick@gmail.com
140. Legeai, Randall J rlegeai@tulane.edu
141. bluechipboy504@aol.com bluechipboy504@aol.com

142. h.nagendra@att.net h.nagendra@att.net
143. maplearearesidentsinc@gmail.com maplearearesidentsinc@gmail.com
144. ssakla@lawmedic.com ssakla@lawmedic.com
145. oldcarrolltonneighbors@gmail.com oldcarrolltonneighbors@gmail.com
146. jandmessence@aol.com jandmessence@aol.com
147. lstirling@stirlingprop.com lstirling@stirlingprop.com
148. cjstrachan@gmail.com cjstrachan@gmail.com
149. pratt.provosty@propertyone.com pratt.provosty@propertyone.com
150. rjackson_little@ml.com rjackson_little@ml.com

NPP Meeting Invitation

May 31, 2016

NEIGHBOR NOTICE

Pursuant to Section 4.2.D.2 of the City of New Orleans' Comprehensive Zoning Ordinance, Tulane University is hosting a Project Neighborhood Participation Program related to the following:

1. Institutional Master Plan, as required by Article 15.5 of the City of New Orleans' Comprehensive Zoning Ordinance; and,

2. Future Land Use Map Amendments to the City of New Orleans' Master Plan for the following properties:
    a. 6325 Freret Street, 70118
    b. 6321 Freret Street, 70118
    c. 6309 Freret Street, 70118
    d. 6301 Freret Street, 70118
    e. 6318 Magnolia Street, 70118
    f. 6320 Clara Street, 70118
    g. 6320 S. Claiborne Avenue, 70125

The Future Land Use Map Amendments would incorporate these properties that Tulane University owns into the "EC Educational Campus District," as defined by the City. The specific amendments would change the Future Land Use from "Residential Pre-War Low Density" to "Institutional."

Enclosed please find a map that details both the current boundaries and the properties Tulane University is seeking to incorporate.

Because you are a neighbor or are interested in the neighborhood, you are invited to a meeting where you can learn more about what Tulane University proposes, and present questions and concerns. A record of the meeting will be submitted with the applications to the City Planning Commission.

The meeting will take place: **Wednesday, June 8, 2016 at 6:00pm**
Freeman Auditorium, Tulane University

This letter is being delivered through U.S. Mail. At the meeting, there will be a sign-in sheet to obtain contact information so that Tulane University can keep you updated.

If you have any questions or comments, please contact Lauren Jardell, Director of Local Government and Community Relations at Tulane University. Lauren can be reached at: ljardell@tulane.edu and (504) 988-3394.

UPTOWN CAMPUS

MASTER PLAN

Meeting Sign In Sheet

NPP Meeting Sign In Sheet

Tulane University Institutional Master Plan and Future Land Use Map Amendments
Date: June 8, 2016
Time: 6pm
Location: Freeman Auditorium, Tulane University Campus

PLEASE PRINT CLEARLY AND LEGIBLY

Name	Organization	Address	City, State, & Zip	Phone	Email
Jack Dardis		6321 South Robertson	NO LA 70118	504 861 3250	jaia@dlanola.com
Mina Khodak		5836 - 39 Willow	NO LA	(504) 920-0167	Mina3sons@gmail
[illegible]		2340 State St	NOLA	(504) 866-5878	embfarris@gmail.com
Kirk Groome	MARI	7419 Maple St	NO.LA. 70118	504-865-0320	dkgroome@aol.com
Elizabeth S Parent		6321 Freret	NO 70118	504 250-8621	eparent@tulane.edu
Amy Drew		2310 Calhoun	NOLA 70118	864-8984	amy.drew@gmail.com
Peter Everett		6120 Delord St buying 6819 Clara	Nola 70118	985 640 7738	Petereverett9@hotmail.co
Carl Caplan		2319 Calhoun	NOLA 70118	504 442-9131	ccaplan@aol.com
Janice Hughes		1819 Broadway	NO 70118	504-866-[illegible]	jlhughes@tulane.edu
Lee Bressler	Versailles Blvd	35 Versailles Blvd	70125	504-723-9550	lee.bressler@[illegible]jmes.com

NPP Meeting Sign In Sheet

Tulane University Institutional Master Plan and Future Land Use Map Amendments
Date: June 8, 2016
Time: 6pm
Location: Freeman Auditorium, Tulane University Campus

PLEASE PRINT CLEARLY AND LEGIBLY

Name	Organization	Address	City, State, & Zip	Phone	Email
Marie Haymon		2011 Calhoun St	NO La	201-1516	mariehaymon@yahoo.com
TANYA JOHNSON		2126 CALHOUN	NO, LA	504-261-1606	C_TJOHNSON@YAHOO.COM
CHRISTOPHER JOHNSON		2126 CALHOUN	N.O, LA	504-231-1715	CEJOHNSON01@GMAIL.COM (ZERO)
WES ANCIRA		2109 CALHOUN	N.O.LA	504-669-5847	wmancira@cox.net

List of emails and calls received in support of or in opposition to projects and / or regarding the notification process

Date Received	Name	Address	Method of Contact	Issue(s)
6/3/16	Carol Jung	6124 & 6126 Calhoun Street	Email	Ms. Jung asked to be kept apprised of this matter.
6/3/16	William Detweiler	2418 Calhoun St.	Email	Mr. Detweiler asked to be included on future emails about this matter.
6/3/16	Christy Kane	236 Audubon Blvd.	Email	Ms. Kane requests that Al Bienvenu be kept updated on this as he is the new ABA president.
6/3/16	Elaine Leyda	Did not provide	Email	Ms. Leyda requested a copy of the presentation via email. She was notified on 6/13 that the presentation was available via: http://www2.tulane.edu/government_affairs/index.cfm .
6/6/16	Anna May Poirier	43 Audubon Blvd	Phone	Mrs. Poirier asked if these uses of the properties for which Tulane is seeking FLUM amendments would change.
6/29/16			Phone	Mrs. Poirier requested that we mail her a hard copy of the 6/8 NPP presentation. It was mailed on 7/1.
6/8/16	Rosemary Brunner	2031 Joseph St.	Phone	Ms. Brunner requested a copy of the presentation via email. She was notified on 6/13 that the presentation was available via: http://www2.tulane.edu/government_affairs/index.cfm .
6/8/16	Pamela Rogers	2926 Calhoun St.	Phone	Ms. Rogers asked if these uses of the properties for which Tulane is seeking FLUM amendments would change.
6/8/16	Louise Dabezies	3201 Calhoun St.	Phone	Ms. Dabezies does not want construction trucks utilizing Calhoun Street to access projects on the Tulane campus.
6/9/16	Suzy McDaniel	2114 Calhoun St.	Email	Ms. McDaniel wants to be contacted if Tulane University is interested in acquiring 2114 Calhoun Street.
6/14/16	Kelly Duncan	33 Audubon Blvd	Phone	Mr. Duncan feels the proposed Reily Center expansion is inconsistent and incompatible with the surrounding area. It shows a lack of consideration for the neighbors. He also feels the NPP notice was disingenuous because it did not reflect the impact to the Audubon Blvd. side of campus
6/30/16			Email	

6/14/16	Harold Fuselier	10 Audubon blvd.	Email	Flooding / stormwater
6/14/16 6/21/16	Al Bienvenu	14 Audubon Blvd.	Email	Flooding / stormwater
7/8/16	Audubon Blvd. Association via Al Bienvenu	N/A	Letter attached to email	This letter contains the following concerns: (1) Caroline Richardson Renovation and Student Health Center Site; (2) Health & Wellness Center and Reily Center Expansion; (3) Indoor Practice Facility; (4) stormwater management; and, (5) Parking. It also requests greater detail on our proposed plans.
7/12/16	Mrs. Chesnut	1515 Audubon St.	Phone	Mrs. Chesnut requests that Tulane not place any technical equipment, such as air conditioners, on Audubon or Broadway.

Subject: June 8, 2016 Meeting re: Zoning Issues
Date: Friday, June 3, 2016 at 7:54:56 AM Central Daylight Time
From: Jung, Carol
To: Jardell, Lauren C

I received Tulane's letter regarding the June 8 meeting involving re-zoning certain properties listed on the letter.

I was likely included in the mailing because I own property at 6124-6126 Clara Street.

I am unable to attend the meeting on June 8. However, I would like to remain in contact with regard to this matter.

Carol Jung
504-453-4089 – cell phone & text
504-392-5262 – home

Email and office number below.

Thank you for reaching out.

Carol J. Jung
Paralegal
Beirne, Maynard & Parsons, L.L.P.
601 Poydras Street, Suite 2200
New Orleans, LA 70130

(504) 585-6349
cjung@bmplip.com

BEIRNE, MAYNARD & PARSONS, L.L.P.
WWW.BMPLLP.COM

Subject: Re: Tulane Neighbor Notice: Upcoming Project Neighborhood Participation Program
Date: Friday, June 3, 2016 at 11:37:09 AM Central Daylight Time
From: William Detweiler
To: Jardell, Lauren C

Lauren,
I will probably not be at the meeting, but I would appreciate your putting me on the list of interested neighbors (2418 Calhoun Street) for future updates. Thanks.

William M. "Bill" Detweiler
Consultant for Military and Veterans Affairs
The National World War II Museum
945 Magazine Street
New Orleans, LA 70130
(504) 527-6012
bill.detweiler@ddaymuseum.org
and
321 Veterans Mem. Blvd. Suite #205
Metairie, LA 70005
(504) 834-1700
(504)834-1727 (Fax)
(504) 495-4742 Cell
pncwmd@aol.com

-----Original Message-----
From: Jardell, Lauren C <ljardell@tulane.edu>
To: Jardell, Lauren C <ljardell@tulane.edu>
Cc: Courtney, Sharon P <sharonc@tulane.edu>
Sent: Fri, Jun 3, 2016 11:29 am
Subject: Tulane Neighbor Notice: Upcoming Project Neighborhood Participation Program

Dear Neighbor,

Pursuant to Section 4.2.D.2 of the City of New Orleans' Comprehensive Zoning Ordinance, Tulane University is hosting a Project Neighborhood Participation Program related to the following:

Institutional Master Plan, as required by Article 15.5 of the City of New Orleans' Comprehensive Zoning Ordinance; and,

Future Land Use Map Amendments to the City of New Orleans' Master Plan for the following properties:

a. 6325 Freret Street, 70118
b. 6321 Freret Street, 70118
c. 6309 Freret Street, 70118
d. 6301 Freret Street, 70118
e. 6318 Magnolia Street, 70118
f. 6320 Clara Street, 70118
g. 6320 S. Claiborne Avenue, 70125

The Future Land Use Map Amendments would incorporate the above listed properties that Tulane University owns into the "EC Educational Campus District," as defined by the City. The specific amendments would change the Future Land Use from "Residential Pre-War Low Density" to "Institutional."

Enclosed please find a map that details both the current boundaries and the properties Tulane University is seeking to incorporate.

Subject: Re: Tulane Neighbor Notice: Upcoming Project Neighborhood Participation Program
Date: Friday, June 3, 2016 at 12:47:02 PM Central Daylight Time
From: Christy Kane
To: Jardell, Lauren C
CC: Courtney, Sharon P, albee32a@yahoo.com

I'm not the president of ABA anymore. Please be sure that Al Bienvenu (cc'd) (the new Pres.) gets future emails from Tulane re this and other matters. Thanks - Christy Kane

On Jun 3, 2016, at 11:28 AM, Jardell, Lauren C <ljardell@tulane.edu> wrote:

Dear Neighbor,

Pursuant to Section 4.2.D.2 of the City of New Orleans' Comprehensive Zoning Ordinance, Tulane University is hosting a Project Neighborhood Participation Program related to the following:

1. Institutional Master Plan, as required by Article 15.5 of the City of New Orleans' Comprehensive Zoning Ordinance; and,

2. Future Land Use Map Amendments to the City of New Orleans' Master Plan for the following properties:
    a. 6325 Freret Street, 70118
    b. 6321 Freret Street, 70118
    c. 6309 Freret Street, 70118
    d. 6301 Freret Street, 70118
    e. 6318 Magnolia Street, 70118
    f. 6320 Clara Street, 70118
    g. 6320 S. Claiborne Avenue, 70125

The Future Land Use Map Amendments would incorporate the above listed properties that Tulane University owns into the "EC Educational Campus District," as defined by the City. The specific amendments would change the Future Land Use from "Residential Pre-War Low Density" to "Institutional."

Enclosed please find a map that details both the current boundaries and the properties Tulane University is seeking to incorporate.

Because you are a neighbor or are interested in the neighborhood, you are invited to a meeting where you can learn more about what Tulane University proposes, and present questions and concerns. A record of the meeting will be submitted with the applications to the City Planning Commission.

The meeting will take place: **Wednesday, June 8, 2016 at 6:00pm**
Freeman Auditorium, Tulane University*

*Freeman Auditorium is located in the Menschel Art History Wing of the Woldenberg Art Center (Building #82). The Woldenberg Art Center is on the Newcomb Quad.

This notice was also delivered through U.S. Mail. At the meeting, there will be a sign-in sheet to obtain contact information so that Tulane University can keep you updated.

If you have any questions or comments, please contact me at either (504) 988-3394 or

Subject: Re: Tulane Neighbor Notice: Upcoming Project Neighborhood Participation Program
Date: Friday, June 3, 2016 at 1:15:11 PM Central Daylight Time
From: Elaine Leyda
To: Jardell, Lauren C

Would you please send me a link to this information posted online?

Thanks,
Elaine Leyda

On Fri, Jun 3, 2016 at 11:28 AM, Jardell, Lauren C <ljardell@tulane.edu> wrote:

Dear Neighbor,

Pursuant to Section 4.2.D.2 of the City of New Orleans' Comprehensive Zoning Ordinance, Tulane University is hosting a Project Neighborhood Participation Program related to the following:

1. Institutional Master Plan, as required by Article 15.5 of the City of New Orleans' Comprehensive Zoning Ordinance; and,

2. Future Land Use Map Amendments to the City of New Orleans' Master Plan for the following properties:

    a. 6325 Freret Street, 70118
    b. 6321 Freret Street, 70118
    c. 6309 Freret Street, 70118
    d. 6301 Freret Street, 70118
    e. 6318 Magnolia Street, 70118
    f. 6320 Clara Street, 70118
    g. 6320 S. Claiborne Avenue, 70125

The Future Land Use Map Amendments would incorporate the above listed properties that Tulane University owns into the "EC Educational Campus District," as defined by the City. The specific amendments would change the Future Land Use from "Residential Pre-War Low Density" to "Institutional."

Enclosed please find a map that details both the current boundaries and the properties Tulane University is seeking to incorporate.

Because you are a neighbor or are interested in the neighborhood, you are invited to a meeting where you can learn more about what Tulane University proposes, and present questions and concerns. A record of the meeting will be submitted with the applications to the City Planning Commission.

Subject: 2114 Calhoun St
Date: Thursday, June 9, 2016 at 8:59:41 AM Central Daylight Time
From: Suzy McDaniel
To: Jardell, Lauren C

Dear Lauren,
I am in receipt of the Neighbor notice with the proposed amendments to the educational campus district boundary. It notes adding a parcel of land to Tulane's campus that abuts a property that I own. The parcel you propose adding at the corner of Freret and Calhoun is next to 2114 Calhoun Street.

If the university is interested in acquiring 2114 Calhoun Street for future campus amendments, I can be reached at the below number.

--
Suzy Guichard McDaniel
985-640-1836
985-710-7386

Subject:	TULANE UNIVERSITY MASTER PLAN - UPTOWN CAMPUS - PROPOSED HEALTH AND WELLNESS CENTER
From:	Duncan, Kelly (kduncan@joneswalker.com)
To:	dberger@thebergerco.com;
Cc:	sfeoli@bellsouth.net; hpierson@bellsouth.net; awisdom@crescentcapitalconsulting.com; lumberton@yahoo.com; rhboh@bohbros.com; shead@nola.gov; sgguidry@nola.gov; kbrownj@aol.com; rsteeg@steeglaw.com; rdrivers@nola.gov; albee32a@yahoo.com; Hunter.Hill@iberiabank.com; fdbeahm@blanchardgold.com; clduncan@bellsouth.net;
Date:	Thursday, June 30, 2016 11:49 AM

Dear Darryl,

I am writing you (and copying Michael Fitts and several of your fellow members of the Tulane Board of Administrators – current and emeritus, among others) concerning a project being considered as part of Tulane's recently announced Master Plan for the Uptown Campus.

Carmen and I were extremely disturbed to learn very recently that the Tulane Master Plan is considering construction of a **forty foot (four story) structure** - a "Health and Wellness Center" – immediately behind our home and those of our neighbors. Such a structure is totally incompatible with the scale of the homes on Audubon Boulevard. The current design of the Health and Wellness Center that appears in the Master Plan reflects a total disregard of the adverse impact such a structure would have on Tulane's immediate residential neighbors.

Moreover, it is noteworthy that Tulane sent out only a minimal notice last month about a June 8 meeting to discuss its plans for changes on the Uptown Campus. The notice did not reference in any way the land or facilities on Tulane's campus located behind our home. I already have spoken with Lauren Jardell of Tulane about this and told her that the notice about the June 8 meeting was inadequate since it did not show or mention anything about new construction being contemplated between Willow Street and Claiborne Avenue on the Tulane Campus. Her somewhat dismissive reply: "We did all that we are required to do under the laws of the city."

Pretermitting whether this lack of notice is in violation of City ordinances, we have the following observations and concerns about the huge Health and Wellness Center that Tulane proposes to build (in place of the last remaining tennis courts on Tulane campus!) immediately behind our home and the homes of our neighbors:

1. A forty foot (four story) structure would dwarf our home and the homes of our neighbors. As such, the proposed structure is incompatible with the heights of the homes lining Audubon Boulevard.

2. A structure of this immense footprint and height will prevent morning light in the gardens of our homes and seriously impede both air movement and plant growth.

3. No information has been provided by Tulane relative to the setback of the structure from the property line and whether a fire lane will be maintained between the building and our homes.

4. No information has been provided by Tulane relative to the fenestration, if any, on the Audubon Boulevard side of this immense structure which, based on the current plan, would loom over our home. The privacy of our home, backyard, pool area and garden would be seriously impacted by such an immense structure immediately behind our home. We have owned our home for 27 years and do not want students nor anyone else using this proposed facility peering into our backyard. Equally objectionable would be lights from the building blaring into our backyard at night.

5. No information has been furnished by Tulane relative to stormwater management.

Given its immense scale, the proposed Health and Wellness Center constitutes a significant deviation from the dorms that were built about 20 years ago behind the homes on Audubon Boulevard at a scale consistent with the height of those homes. The building of the dorms took place while I was President of the Audubon Boulevard Association. Meetings with members of the Tulane Board of Administrators and other members of Tulane leadership resulted in several meetings being held with Tulane's architects. The meetings with the architects resulted in dorms being built that took into account issues of height, noise, and sight lines, among other things. As presently contemplated, the proposed Health and Wellness Center would be **at least twice the height** of those dorms.

In view of the foregoing. we would ask that Tulane consider the adverse impact that this immense structure would have on our home and the homes of our neighbors and design a building that is of a scale that is consistent with that of the homes immediately adjacent to it.

I have been advised that Tulane intends to bring this project before the City Planning Commission sometime in July or August. In view of that decision, I am copying Councilmember-At-Large Stacy Head, Councilmember Susan Guidry along with Bob Rivers, Executive Director of the City Planning Commission, and several members of the CPC.

I would be happy to meet with you and/or anyone else associated with Tulane to discuss this further.

Best regards,

Kelly

JONES WALKER

J. Kelly Duncan
Partner
Jones Walker LLP
D: 504.582.8218 F: 504.589.8218
M: 504.452.6438
kduncan@joneswalker.com
vCard
Bio: http://www.joneswalker.com/professionals-46.html

201 St. Charles Ave, Ste 5100
New Orleans, LA 70170
T: 504.582.8000
www.joneswalker.com

Attachments

- image001.jpg (21.42KB)

Subject: Re: Presentation from June 8th Neighborhood Participation Program
Date: Tuesday, June 14, 2016 at 1:51:21 PM Central Daylight Time
From: Harold Fuselier, Jr
To: Al Bienvenu
CC: Jardell, Lauren C, sgguidry@nola.gov

Al,

Sorry I missed the meeting.

My concern after living on Audubon Blvd. for 40 yrs. is the increasing amount of rein water from storms that currently come across Willow St. from Newcomb entrance onto Audubon Blvd. Our drainage system is working but cannot handle the storm water. If they enlarge more buildings on campus, less ground will be available to absorb the heavy downpours.

Tulane worked with the our association when the stadium was built to prevent water from the stadium going to the Blvd. I hope as good neighbors they will assure us of improved drainage before more construction is done.

I will copy Councilmember Susan Guidry.

HAF

On Jun 14, 2016, at 10:06 AM, Al Bienvenu <albee32a@yahoo.com> wrote:

Click the link below to see the upcoming changes to Tulane's campus:

http://www2.tulane.edu/government_affairs/upload/2016-06-08-Tulane-MP-Neighborhood-meeting-AS-PRESENTED-sm.pdf

On Monday, June 13, 2016 2:38 PM, "Jardell, Lauren C" <ljardell@tulane.edu> wrote:

Dear Neighbor:

The presentation from the June 8th Neighborhood Participation Program is now available online. You can access it via: http://www2.tulane.edu/government_affairs/index.cfm and then clicking "Community," where the presentation will be the first item in the list on the righthand side of the page.

Best,
Lauren
--
Lauren Jardell

Subject: Re: Presentation from June 8th Neighborhood Participation Program
Date: Tuesday, June 14, 2016 at 2:05:44 PM Central Daylight Time
From: Al Bienvenu
To: Harold Fuselier, Jr
CC: Jardell, Lauren C, sgguidry@nola.gov

Tony,

Thanks for your email. I agree. I understand that your point was realized during the last major deluge a few weeks ago. One of our neighbors described water cascading out of Tulane's campus into Willow and down Auburn Boulevard, seemingly because their drainage was overburdened and flooded our street as result. I believe he took a video, which I will work to get digital format.

Al

Sent from my iPhone

On Jun 14, 2016, at 1:51 PM, Harold Fuselier, Jr <tonyfuselier10@gmail.com> wrote:

> Al,
>
> Sorry I missed the meeting.
>
> My concern after living on Audubon Blvd. for 40 yrs. is the increasing amount of rein water from storms that currently come across Willow St. from Newcomb entrance onto Audubon Blvd. Our drainage system is working but cannot handle the storm water. If they enlarge more buildings on campus, less ground will be available to absorb the heavy downpours.
>
> Tulane worked with the our association when the stadium was built to prevent water from the stadium going to the Blvd. I hope as good neighbors they will assure us of improved drainage before more construction is done.
>
> I will copy Councilmember Susan Guidry.
>
> HAF
>
> > On Jun 14, 2016, at 10:06 AM, Al Bienvenu <albee32a@yahoo.com> wrote:
> >
> > Click the link below to see the upcoming changes to Tulane's campus:
> >
> > http://www2.tulane.edu/government_affairs/upload/2016-06-08-Tulane-MP-Neighborhood-meeting-AS-PRESENTED-sm.pdf
> >
> > On Monday, June 13, 2016 2:38 PM, "Jardell, Lauren C" <ljardell@tulane.edu> wrote:

AUDUBON BOULEVARD ASSOCIATION
14 AUDUBON BOULEVARD, NEW ORLEANS, LA 70118

July 8, 2016

Lauren Jardell
Director, Local Government and Community Relations
Office of Government and Community Relations
Tulane University
200 Broadway Street, Suite 126
New Orleans, LA 70118

Re: Audubon Boulevard Association Comments to Tulane's Proposed Master Plan

Ms. Jardell:

I submit the following the Audubon Boulevard Association's (ABA) comments to the proposed Tulane Master Plan. The proposed Tulane Master Plan contemplates a considerable expansion of to the buildings on Tulane's campus with little detail. It is very difficult for us to comment with the level of detail provided. I am including excerpts of notes from our meeting at my house a few weeks ago and some of our concerns that we discussed, a letter from Kelly Duncan (my neighbor and former president of the ABA) detailing many of our overall concerns about the new construction and development and a few additional comments.

Our meeting a few weeks ago at my home with you and representatives from Tulane and the Audubon Boulevard Association, we discussed the following concerns:

- Due to the Comprehensive Zoning Ordinance passed by the City of New Orleans last year, all of the Universities are required to submit 10-year master plans to the City. Tulane said what they are submitting is probably more like a 20-year plan, and they did not have any of it currently funded.
- Most of the near-term projects are between Freret and Willow Streets.
- A high priority is expanding the cafeteria and adding offices into the adjoining land, where the Newcomb Institute's Headquarters was located
- Off Campus Residential properties
    - Tulane owns several residential properties close to campus, mostly on Freret Street and between Calhoun and Ben Weiner Road that are used primarily used as offices or residential faculty usage.
    - A portion of Tulane's Master Plan is requesting the inclusion of these properties as part of Tulane's Footprint.
        - ABA asked if Tulane planned to change the use of the properties and were told that the use would remain residential, but including them in Tulane's footprint would allow Tulane to use parts of the properties for storm drainage planning and other possible uses.
        - Tulane plans on using several of these properties as part of their storm drainage plan and are considering using rain gardens, underground storm water storage systems, and other drainage possibilities.
        - ABA asked if Tulane planned to fence these properties in an effort to make them part of the campus, and we were told they would not.

- The ABA is concerned about expanding Tulane's footprint into the residential areas and would like additional written information about these plans.
- ABA has received no architectural renderings or engineering reports.
- The plan does not provide any detail concerning setback, drainage, elevation, times of use or noise. ABA is also concerned with construction being so close to our neighbors' homes and the lack of detail concerning pile driving, construction noise, contractor parking, construction trucks using Audubon Boulevard for ingress/egress, debris removal, dumpster usage, staging or change in ABA resident's quality of life and quiet enjoyment of our property throughout construction/development.

- Buildings directly affecting Audubon Boulevard
  - There are two proposed buildings that are planned to be built directly behind several of our homes on Audubon Blvd that I noted in my last email:
    - P8 # 5&6 - NEW CONSTRUCTION - Across Willow from #4 Audubon Blvd. (Audubon Blvd & Willow)
    - P11 - #1 - NEW CONSTRUCTION - Health and Wellness Center
      - This new construction expansion of the Reilly Center seems to be located behind #'s 27, 33, 35, 39, 43 & 49 Audubon Blvd.
    - P11 # 2 - NEW CONSTRUCTION - Indoor Practice Facility
      - This new construction Indoor Practice Facility seems to be located behind #'s119, 129 & 149 Audubon Blvd.

- P17 - Stormwater Managment Plan.
  - ABA is greatly concerned about the effects of Tulane's extensive on-campus growth and what seem to be minor improvements to their existing storm drainage system, which is regularly overburdened. We would like to see significant improvements to Tulane's storm drainage.
  - Tulane's growth plans ABA regularly in flood and flash flood situations. According to Tulane's Master Plan, there is no apparent storm or other drainage improvements near Audubon Blvd.
  - This picture was taken by one of my neighbors during a heavy rain a few weeks ago as stormwater overburdened Tulane's storm drainage system and drained onto Willow Street. Several of our neighbors began clearing debris from the street drains, but the flow was too great and flooded Audubon Boulevard over the curbs and well into the yards of several ABA homes. As you know, Audubon Boulevard's storm drainage was completely reworked just a few years ago, though it cannot handle storm water from both ABA and Tulane.

AUDUBON BOULEVARD ASSOCIATION

14 AUDUBON BOULEVARD, NEW ORLEANS, LA 70118

- Parking
  - Despite the addition of several new buildings and expansion of even more, ABA understands that are no new parking lots being planned to accommodate growth. **This is simply unacceptable.**
  - ABA already has significant Tulane student/faculty/contractor/guest parking trouble.
  - There are abuses of the 2-hour parking between Willow and Hickory Streets from blocking driveways to parking on the grass to parking **IN** residents' driveways and walking to Tulane's Campus. There are also troubles between Hickory Street and Claiborne Avenue with Tulane student/faculty/contractor/guests parking in the morning and leaving their vehicles all day, leaving little or no room for friends or family to visit and park on the street.
  - I submit the pictures below of incidents that occur weekly at my home (between Willow and Hickory) to demonstrate the regular abuse and effect Tulane's insufficient parking causes on Audubon Boulevard.

AUDUBON BOULEVARD ASSOCIATION
14 AUDUBON BOULEVARD, NEW ORLEANS, LA 70118

AUDUBON BOULEVARD ASSOCIATION
14 AUDUBON BOULEVARD, NEW ORLEANS, LA 70118

We appreciate this opportunity to comment on Tulane's Master Plan and look forward to working with Tulane, the City of New Orleans and any other parties during this process. Please contact me with any questions.

Respectfully,

Al Bienvenu
President
Audubon Boulevard Association

ATTACHMENTS
Pre-NPP – January 21, 2016

Contact List of those noticed via Tulane's Neighbor Email List

01.21.16 Pre NPP Notification: Email list

1. 5Bowling@bellsouth.net 5Bowling@bellsouth.net
2. asdinola@gmail.com asdinola@gmail.com
3. atrostorff@joneswalker.com atrostorff@joneswalker.com
4. artistalice@cox.net artistalice@cox.net
5. tarpsnola@yahoo.com tarpsnola@yahoo.com
6. aghaspel@yahoo.com aghaspel@yahoo.com
7. annedardis@gmail.com annedardis@gmail.com
8. awolfecpa@mindspring.com awolfecpa@mindspring.com
9. bdanos1@lsu.edu bdanos1@lsu.edu
10. bbrantley@earthlink.net bbrantley@earthlink.net
11. bkohl40@cs.com bkohl40@cs.com
12. dimarco_bl@bellsouth.net dimarco_bl@bellsouth.net
13. bill@francistorque.com bill@francistorque.com
14. bbarbier@edola.org bbarbier@edola.org
15. rkessler@salco.net rkessler@salco.net
16. bjohnso2@bellsouth.net bjohnso2@bellsouth.net
17. Cahill, Bill H cahill@tulane.edu
18. CarolFontan@bellsouth.net CarolFontan@bellsouth.net
19. CCaplan@aol.com CCaplan@aol.com
20. grevy@cox.net grevy@cox.net
21. charlesnapoli@bellsouth.net charlesnapoli@bellsouth.net
22. chrissywilson@mac.com chrissywilson@mac.com
23. chris.jarrott@gmail.com chris.jarrott@gmail.com
24. cmnurse2001@cox.net cmnurse2001@cox.net
25. aaza@bellsouth.net aaza@bellsouth.net
26. abbynapoli@aol.com abbynapoli@aol.com
27. EnglesRealEstate@aol.com EnglesRealEstate@aol.com
28. dgk3@w-k.nocoxmail.com dgk3@w-k.nocoxmail.com
29. dhawkins@hnjchurch.org dhawkins@hnjchurch.org
30. d_ryan@bellsouth.net d_ryan@bellsouth.net
31. dylanpalms@gmail.com dylanpalms@gmail.com
32. ebush@dorseyco.com ebush@dorseyco.com
33. edmiston_ed@hotmail.com edmiston_ed@hotmail.com
34. estewa504@gmail.com estewa504@gmail.com
35. eleyda@gmail.com eleyda@gmail.com
36. Beyer27812@comcast.net Beyer27812@comcast.net
37. estonfain@yahoo.com estonfain@yahoo.com
38. etedgeorge@aol.com etedgeorge@aol.com
39. fenn.french@gmail.com fenn.french@gmail.com
40. firstladymac@yahoo.com firstladymac@yahoo.com
41. flobrown@bellsouth.net flobrown@bellsouth.net
42. George@chaffe.com George@chaffe.com
43. goodeats5673@aol.com goodeats5673@aol.com
44. gelmlane@aol.com gelmlane@aol.com
45. hpradecker@pugh-law.com hpradecker@pugh-law.com

46. holyname@hnjchurch.org holyname@hnjchurch.org
47. HVN@blitchknevel.com HVN@blitchknevel.com
48. iac7@cox.net iac7@cox.net
49. jacquelynstern@gmail.com jacquelynstern@gmail.com
50. janetpvincent@hotmail.com janetpvincent@hotmail.com
51. ecinajo@cox.net ecinajo@cox.net
52. du4jay@earthlink.net du4jay@earthlink.net
53. jay.mclellan@homeauto.com jay.mclellan@homeauto.com
54. seastrunk@seastrunk.org seastrunk@seastrunk.org
55. jcalhoun@mcglinchey.com jcalhoun@mcglinchey.com
56. McGee, Jennifer jmcgee@tulane.edu
57. jerryspeir@gmail.com jerryspeir@gmail.com
58. soulofneworleans@aol.com soulofneworleans@aol.com
59. jrlogan4@aol.com jrlogan4@aol.com
60. Rogers, James T jrogers@tulane.edu
61. joanne@ctcorporategifts.com joanne@ctcorporategifts.com
62. jcarrere@aol.com jcarrere@aol.com
63. john.conkerton@gmail.com john.conkerton@gmail.com
64. maybin99@bellsouth.net maybin99@bellsouth.net
65. JohnLafargue@aol.com JohnLafargue@aol.com
66. john@realestatetaxgroup.com john@realestatetaxgroup.com
67. jmfisher4@msn.com jmfisher4@msn.com
68. jgraham709@aol.com jgraham709@aol.com
69. karencordes630@yahoo.com karencordes630@yahoo.com
70. karen.gadbois@gmail.com karen.gadbois@gmail.com
71. katiecrosby@fidelityhomestead.com katiecrosby@fidelityhomestead.com
72. kebadger@nola.gov kebadger@nola.gov
73. keithhardie@yahoo.com keithhardie@yahoo.com
74. dkgroom@aol.com dkgroom@aol.com
75. lamarteaford@att.net lamarteaford@att.net
76. Evelyn3@bellsouth.net Evelyn3@bellsouth.net
77. realtorlb1@aol.com realtorlb1@aol.com
78. loraine0007@yahoo.com loraine0007@yahoo.com
79. lougood@fiberseal.com lougood@fiberseal.com
80. Lynette1956@cox.net Lynette1956@cox.net
81. lfjudge@cox.net lfjudge@cox.net
82. malynbarbera@msn.com malynbarbera@msn.com
83. mark.dejarnette@gmail.com mark.dejarnette@gmail.com
84. martmarty39@hotmail.com martmarty39@hotmail.com
85. collinsmary1789@hotmail.com collinsmary1789@hotmail.com
86. mlecky@standrewsepiscopalschool.org
    mlecky@standrewsepiscopalschool.org
87. MattS@Barriere.com MattS@Barriere.com
88. wilson@mcw-law.com wilson@mcw-law.com
89. michaelread@bellsouth.net michaelread@bellsouth.net
90. ccanola@market4.com ccanola@market4.com
91. mike.brantley@crmleaders.org mike.brantley@crmleaders.org
92. moniquenola@yahoo.com moniquenola@yahoo.com
93. artdirectormk@bellsouth.net artdirectormk@bellsouth.net

94. nhales@haleshome.com nhales@haleshome.com
95. ninettee50@hotmail.com ninettee50@hotmail.com
96. stan6315@cox.net stan6315@cox.net
97. ppm824@aol.com ppm824@aol.com
98. president@uptowntriangle.com president@uptowntriangle.com
99. peribka@mac.com peribka@mac.com
100. Paul.cascio@arlaw.com Paul.cascio@arlaw.com
101. pbaxter@allenbaxter.com pbaxter@allenbaxter.com
102. annperk@cox.net annperk@cox.net
103. PNCWMD@aol.com PNCWMD@aol.com
104. pratt.provosty@property-one.com pratt.provosty@property-one.com
105. revnorwood@aol.com revnorwood@aol.com
106. Robert.Rosen@laitram.com Robert.Rosen@laitram.com
107. rsboh@bohbros.com rsboh@bohbros.com
108. pilants@cox.net pilants@cox.net
109. skramut6@cox.net skramut6@cox.net
110. Tall_meadows@mac.com Tall_meadows@mac.com
111. barron70125@gmail.com barron70125@gmail.com
112. ffssbb@aol.com ffssbb@aol.com
113. semmes.walmsley@gmail.com semmes.walmsley@gmail.com
114. smhersh@aol.com smhersh@aol.com
115. ladddad@cox.net ladddad@cox.net
116. ramke@bellsouth.net ramke@bellsouth.net
117. tomsawyervalet@cox.net tomsawyervalet@cox.net
118. ted@dkslaw.com ted@dkslaw.com
119. teddy1233@cox.net teddy1233@cox.net
120. thomashuntsinger@aol.com thomashuntsinger@aol.com
121. info@nolahoods.com info@nolahoods.com
122. tomcaseyno@gmail.com tomcaseyno@gmail.com
123. tcaseyjr@joneswalker.com tcaseyjr@joneswalker.com
124. tommymilliner@fastmail.net tommymilliner@fastmail.net
125. gclay1@cox.net gclay1@cox.net
126. rwtbanc@bellsouth.net rwtbanc@bellsouth.net
127. wmcorona@yahoo.com wmcorona@yahoo.com
128. Patrick R. Judge prjudge@nola.gov

Meeting Invitation

From: "Harang, Paul M" <pharang@tulane.edu> Date: Thursday, January 14, 2016 at 10:05 PM To: "Harang, Paul M" <pharang@tulane.edu> Subject: Tulane Community Meeting

Dear Tulane Neighbors,

On Thursday, January 21, Tulane will host a community meeting to gather input on its Institutional Master Plan for the physical development of the uptown campus. The meeting will be held at 6 p.m. in the Freeman Auditorium.

WHAT: Introduction to Tulane's Master Planning Process
WHERE: Freeman Auditorium in the Woldenberg Art Center
WHEN: Thursday, January 21 at 6 p.m.

If you have any questions, please reply to this email or call me at 504-343-8937.

Thank you,
--
Paul Harang
Director, Community and Neighborhood Relations
Office of Government and Community Relations
Tulane University
200 Broadway Street, Suite 126
New Orleans, LA 70118
Mobile: 504.343.8937
Fax: 504.988.3388

Article from Uptown Messenger

Tulane gives neighbors first look at new city-mandated master plan for Uptown campus

Posted by Robert Morris at 11:59 am city government, colleges

Jan 22 2016

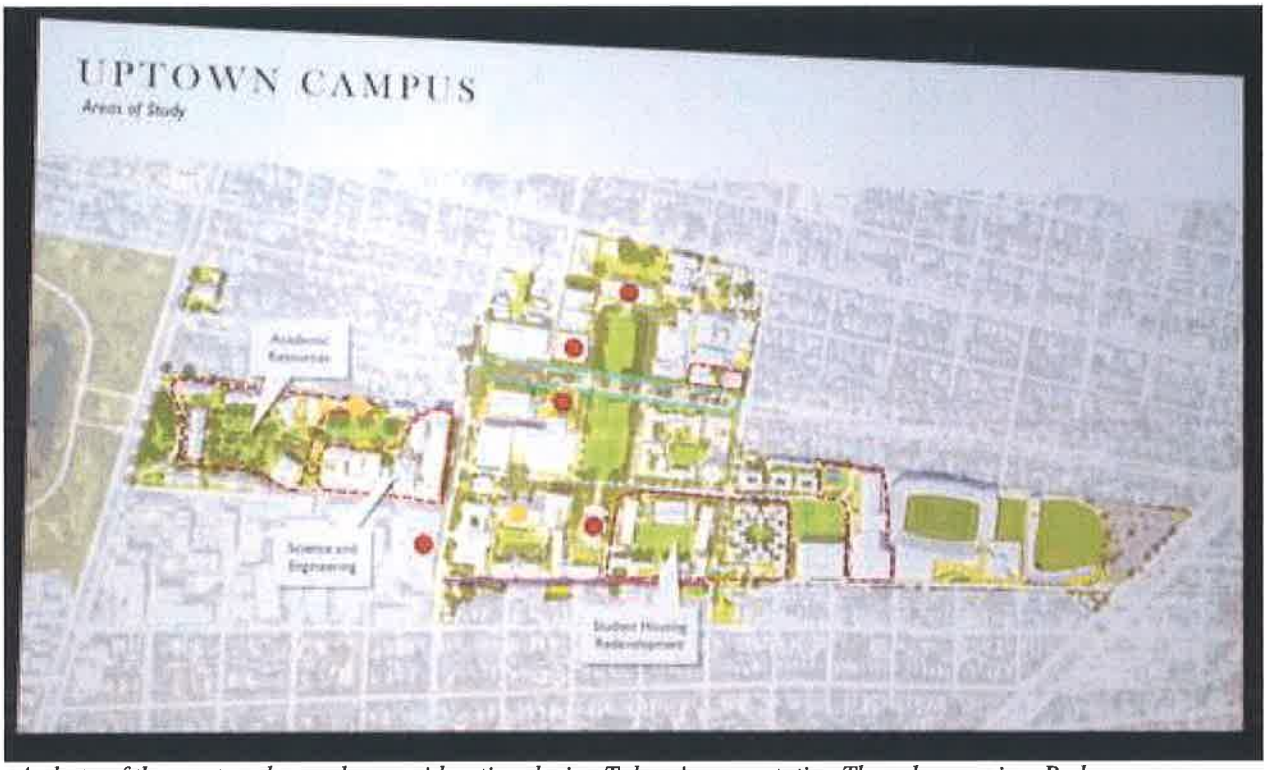

A photo of the master plan under consideration during Tulane's presentation Thursday evening. Red dots identify campus buildings under consideration for renovations. (Robert Morris, UptownMessenger.com)

Tulane University is considering a series of renovations to major buildings and moving some of its parking out of the center of its Uptown New Orleans campus, according to a first draft of a master plan newly required by city law.

The city's new Comprehensive Zoning Ordinance requires that all major institutions — such as universities and hospitals — create an official master plan to be vetted by the City Planning Commission. Once the commission and City Council approve the plan, with any modifications deemed necessary, the plan will effectively become the zoning for the institution — it will be able to develop its campus according to the plan, but will require city permission to change it.

The plan must include descriptions of the size and location of all the buildings expected on the site, as well as consideration of traffic, parking, landscaping, loading, stormwater and other issues. For example, Children's Hospital was granted permission to tear down some of the old buildings on the former New Orleans Adolescent Hospital site last year, but officials told them that they would not be

able to begin construction on the new parking or clinic space until their Institutional Master Plan is approved.

Tulane has developed according to an internal master plan since its founding in the 1800s, said Paul Harang, Tulane's director of neighborhood relations. But as the university creates a new version of that plan to conform to the city's standards, Tulane officials convened a meeting Thursday night to give neighbors a first look at the plan and hear any of their concerns.

Compared to the major projects of the past few years on the Uptown campus — the football stadium, the new Zimple House dorm on Broadway, the additions to the library — the projects Harang described ahead are more modest in scope. They include:

- Construction and expansion of the dining hall, giving the center of campus a more "town center" type of feeling, Harang said. (Demolition of the former Newcomb College dean's home was a precursor to this project.)
- Renovations to Dixon and McAlister halls, which together host the majority of major events on campus. Harang said university officials are considering making McAlister the "prime" venue for those events.
- Renovations to Newcomb Hall, a major academic building, and "Building 9" in the academic-services area.
- Renovations of some student housing buildings.
- Shifting some parking away from Newcomb Place, the center of the Uptown campus. Tulane has the opportunity to lease more space in the Loyola parking garage to move these cars, Harang said.
- Renovations to the Reilly Center, especially the locker area, which could require some temporary space outside the building.
- Improving a service road that runs behind Calhoun Street, in part to help move vehicles toward that Loyola garage, and to take some campus traffic off Calhoun.
- Reworking underground utilities to improve stomrwater runoff, particularly in the academic services quad behind Gibson Hall.

Most of the ideas in the plan are still very preliminary, Harang said.

"None of these are set in stone," Harang said. "We're just here to talk about ideas."

Harang's presentation drew little reaction from the neighborhood, as Thursday's downpour began shortly before the meeting was to start — more Tulane staffers than neighbors attended it. More meetings will be held as the university approaches the filing date for the plan later this year, including

an official Neighborhood Participation Plan meeting where the university will formally document public comment.

"From the limited information I saw, it looks to me like they are primarily doing renovation of buildings and other minor changes that won't really affect the surrounding neighborhoods," said Keith Hardie, a neighborhood activist from the university area.

One resident near the edge of campus, Jack Dardis, said he was more concerned by the students who gather near his home to smoke as a result of the university's new non-smoking policy than he was by any of the changes proposed in the master plan. Dardis said he plans to continue watching the plan as more details are revealed in the upcoming meetings, however.

"I guess we just wait till the spring then," Dardis said.

ATTACHMENT

Process Notification – June 25, 2015

Contact List of those noticed of meeting

Neighborhood Organizations

Organization Name: Central Carrollton Association
Point of Contact: Phyllis Jordan
Email: pjordan@thegreenproject.org

Organization Name: Marlyville Neighborhood
Point of Contact: Tim Garrett
Email: timg@marlyville.me

Organization Name: Gert Town Enterprise Economic Redevelopment
Point of Contact: John McKnight
Email: bluechipboy504@aol.com

Organization Name: Audubon Boulevard Neighborhood Association
Point of Contact: Christy Kane
Email: christykane@ymail.com

Organization Name: Calhoun-Palmer Neighborhood Association
Point of Contact: William M. Detweiler
Email: pncwmd@aol.com

Organization Name: Carrollton Area Network
Point of Contact: H.V. Nagendra
Email: h.nagendra@att.net

Organization Name: Maple Area Residents, Inc. (MARI)
Point of Contact: Keith Hardie
Email: maplearearesidentsinc@gmail.com

Organization Name: Maple Street Business Association
Point of Contact: Sherif Sakla
Email: ssakla@lawmedic.com

Organization Name: Old Carrollton Concerned Neighbors
Point of Contact: Dana Schaffer
Email: oldcarrolltonneighbors@gmail.com

Organization Name: Carrollton United
Point of Contact: Mary Green
Email: jandmessence@aol.com

Organization Name: Upper Audubon Association
Point of Contact: Lewis Stirling
Email: lstirling@stirlingprop.com

Organization Name: St. Charles Avenue Association
Point of Contact: Camille Strachan
Email: cjstrachan@gmail.com

Organization Name: Newcomb Boulevard Association
Point of Contact: Pratt Povosty
Email: pratt.provosty@propertyone.com

Organization Name: Audubon Area Zoning Association
Point of Contact: Jack Little
Email: rjackson_little@ml.com

Organization Name: Versailles Blvd.
Point of Contact: Lee Bressler
Email: Lee.Bressler@RaymondJames.com