New Orleans Police Department
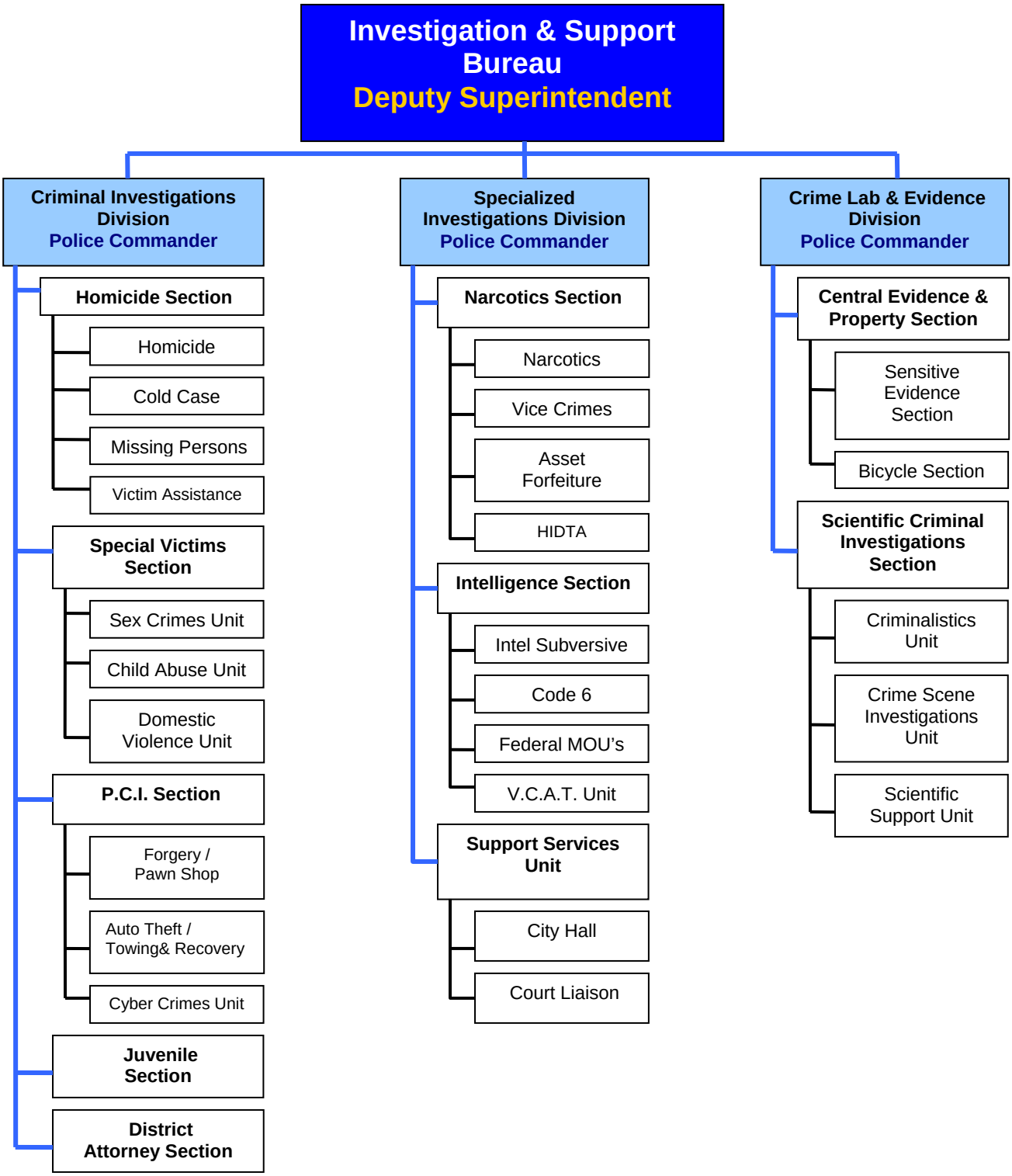
Investigation & Support Bureau