



Vieux Carré Commission Meeting

Wednesday, September 23, 2021



Review of Minutes



Chairman's Report



Director's Report



New Business

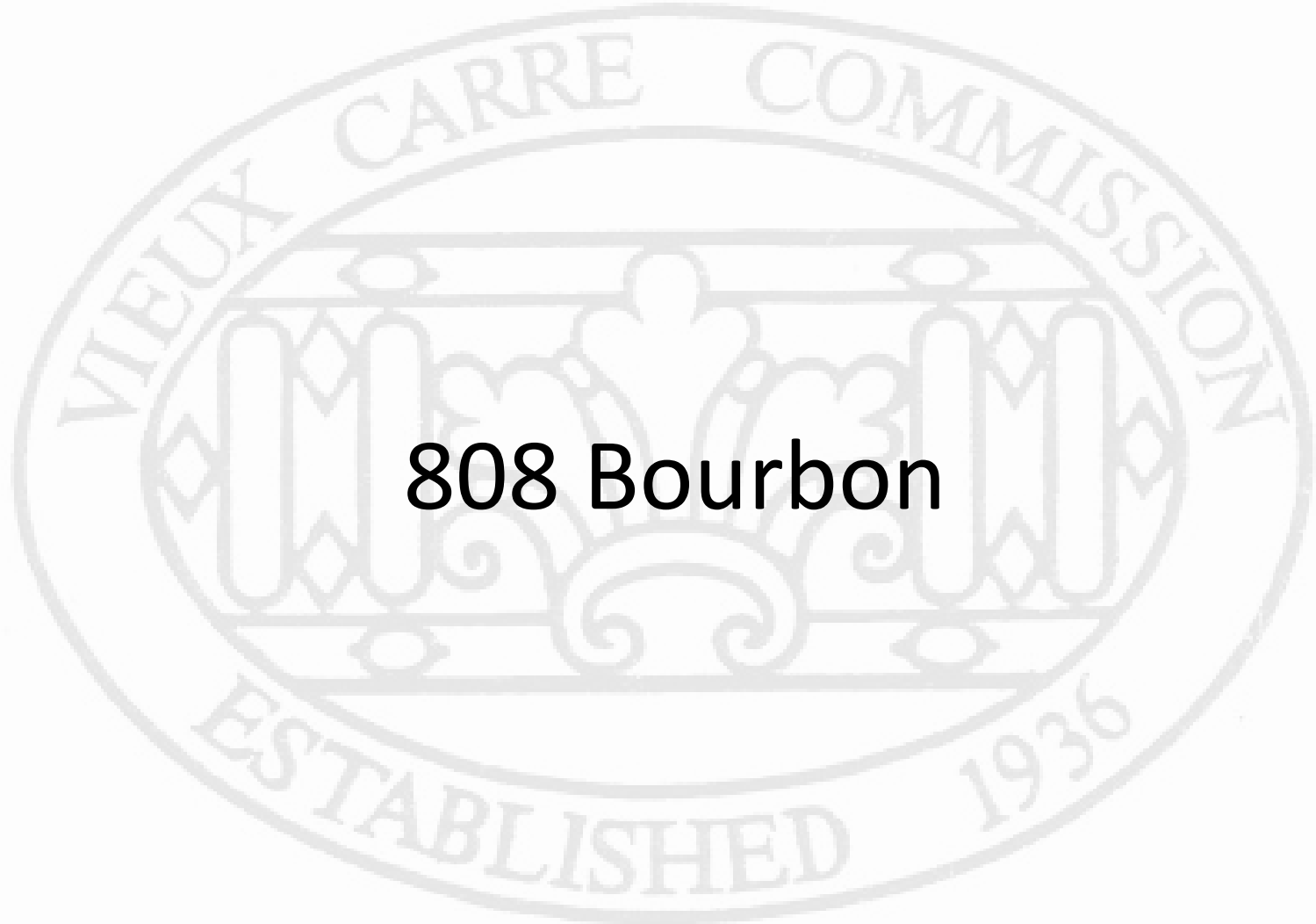

808 Bourbon

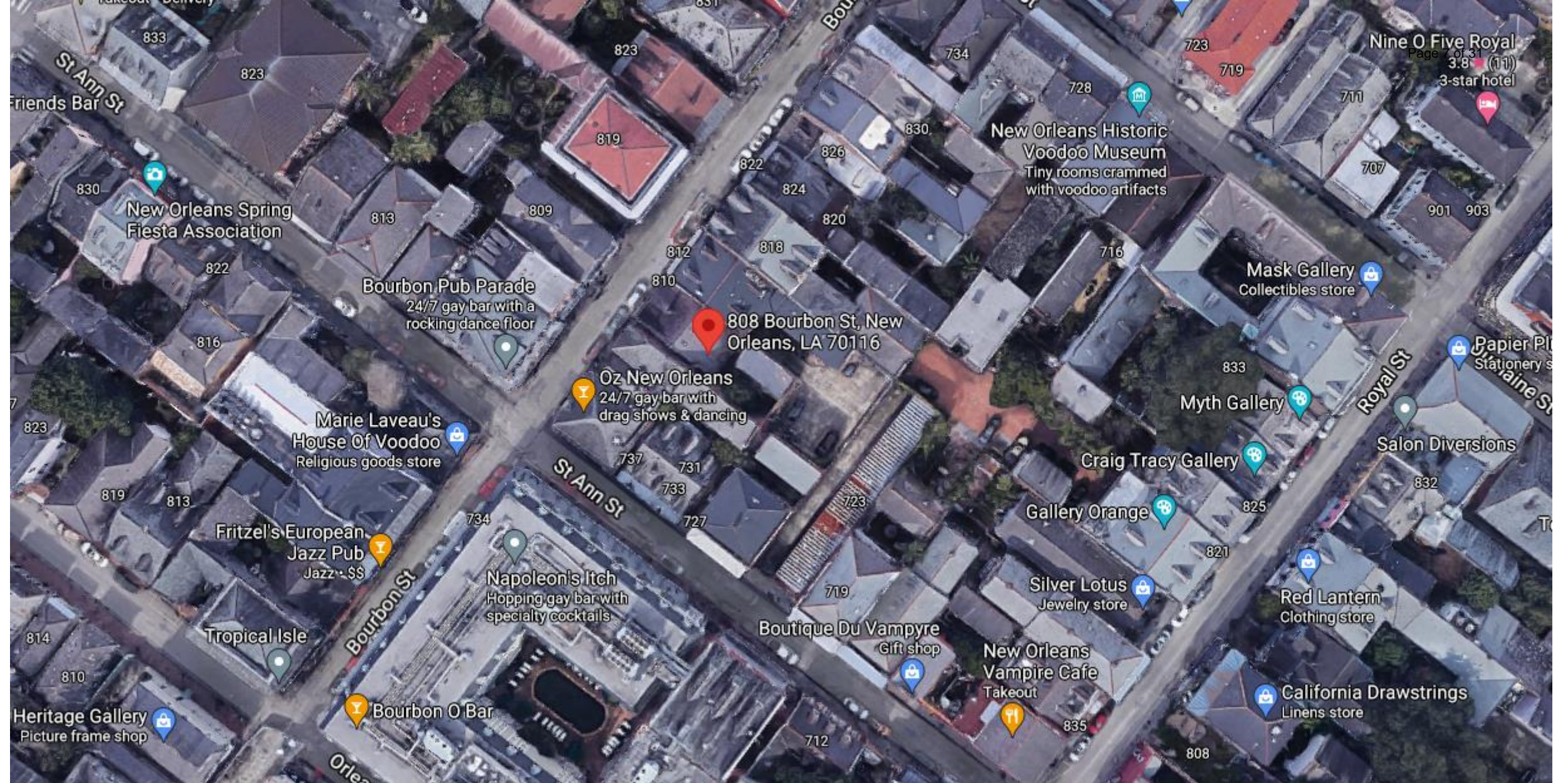

808 Bourbon

Vieux Carré Commission

September 22, 2021





808 Bourbon

Vieux Carré Commission

September 22, 2021





808 Bourbon

Vieux Carré Commission

September 22, 2021





808 Bourbon

Vieux Carré Commission

03 14 2019

September 22, 2021





808 Bourbon

Vieux Carré Commission

03 14 2019

September 22, 2021





808 Bourbon

Vieux Carré Commission

03 14 2019

September 22, 2021





808 Bourbon

Vieux Carré Commission

03 14 2019

September 22, 2021



Addition proposed for demolition



808 Bourbon

Vieux Carré Commission

September 22, 2021





808 Bourbon

Vieux Carré Commission

September 22, 2021





808 Bourbon

Vieux Carré Commission

September 22, 2021





808 Bourbon

Vieux Carré Commission

September 22, 2021





Addition proposed for demolition

808 Bourbon

Vieux Carré Commission

September 22, 2021





808 Bourbon

Vieux Carré C

03 14 2019





Stairs proposed for demolition

808 Bourbon

Vieux Carré C

03 14 2019





808 Bourbon





Stairs proposed
for demolition

03 14 2019

808 Bourbon

Vieux Carré Commission

September 22, 2021





808 Bourbon

Vieux Carré Commission

September 22, 2021





808 Bourbon



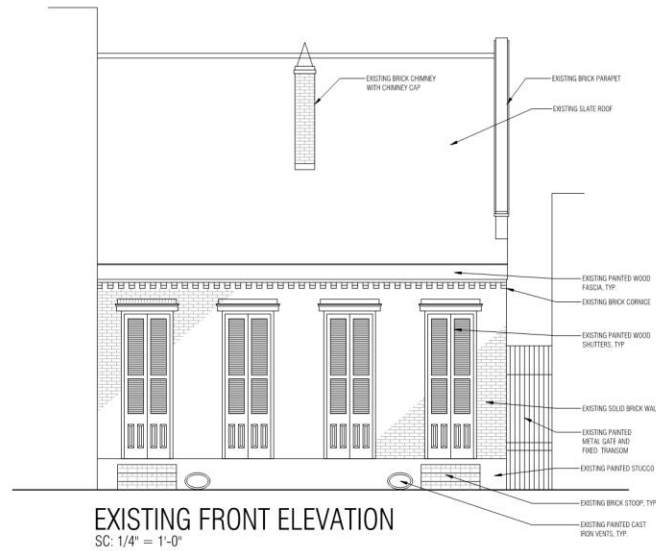
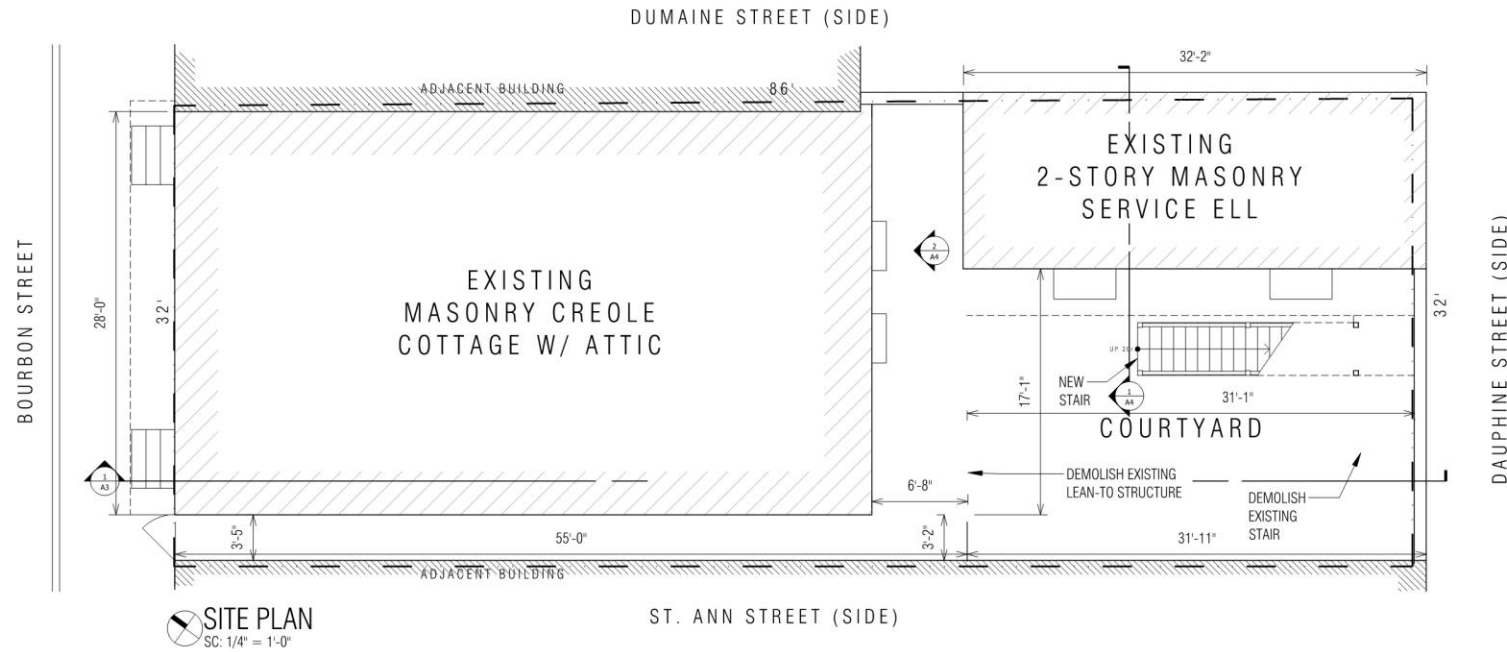

808 Bourbon

Vieux Carré Commission

RENOVATIONS OF
808-10 BOURBON ST. RESIDENCE
New Orleans, Louisiana 70116



7.19.2021	A1
8.17.2021	
LKH#3421	



September 22, 2021

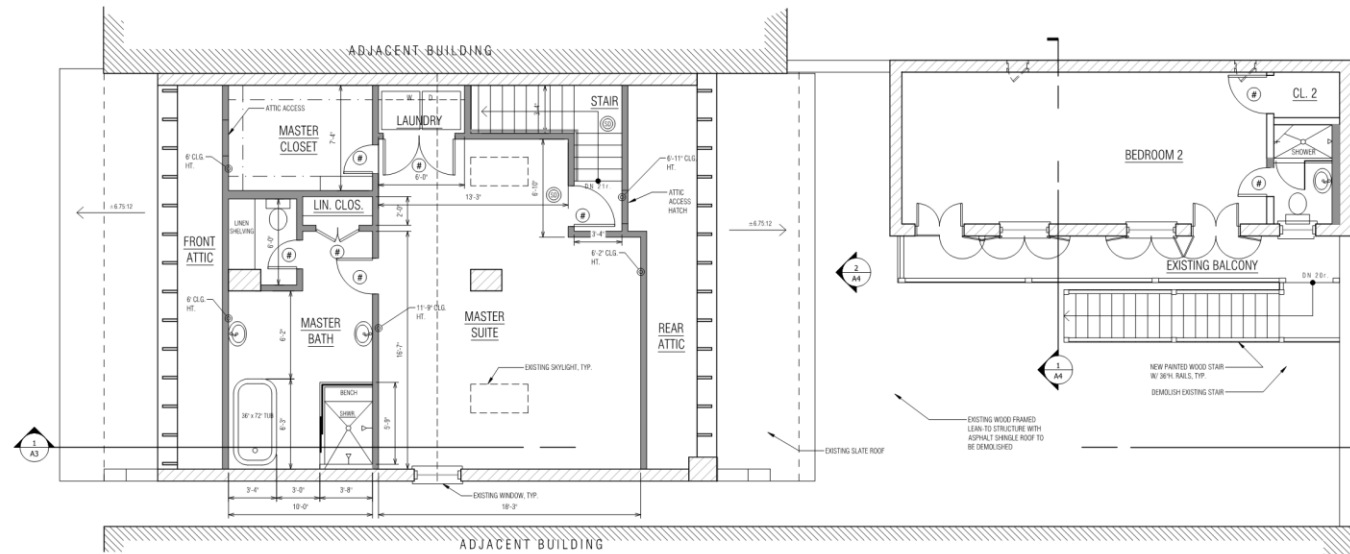

SECOND FLOOR PLAN
SC: 1/4" = 1'-0"

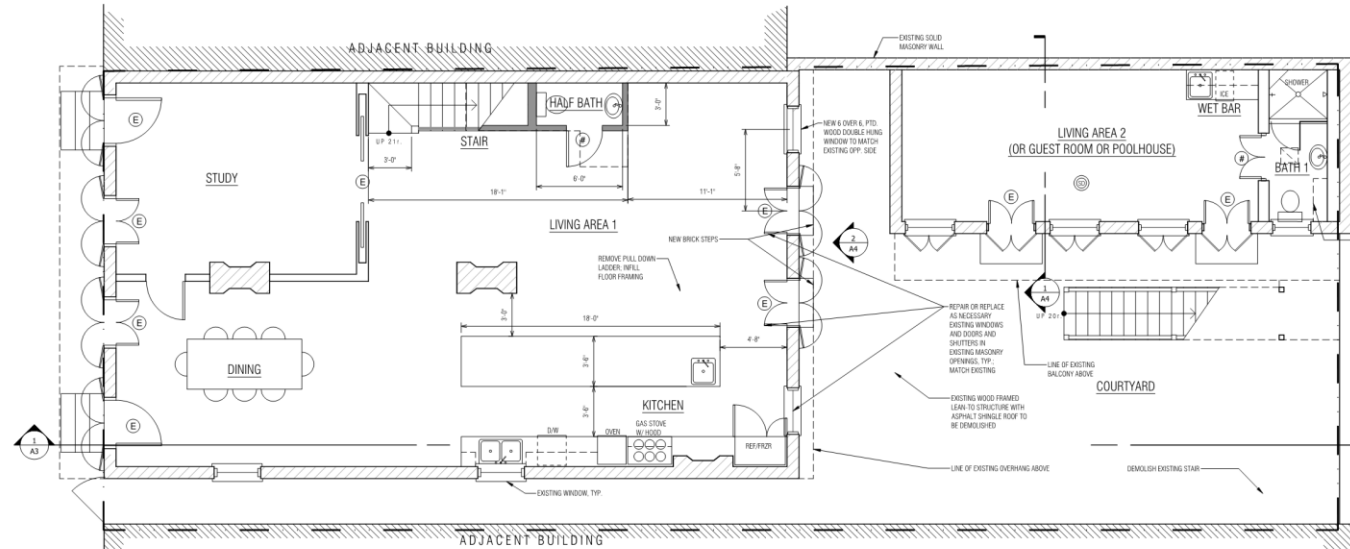

FIRST FLOOR PLAN
SC: 1/4" = 1'-0"

- FLOOR PLAN LEGEND:**
- NEW INTERIOR STUD WALL
 - NEW EXTERIOR WALL PER PLANS AND ELEVATIONS
 - EXISTING SOLID MASONRY WALL
 - EXISTING BRICK WALL
 - DEMOLISH
 - 2 ROWS OF VINYL COATED WIRE SHELF / ROD
 - SMOKE / CARBON MONOXIDE DETECTOR HARDWIRED TO HOUSE ELECTRICAL. DETECTORS SHALL BE INTERCONNECTED SUCH THAT ACTIVATION OF ONE ALARM SHALL ACTIVATE ALL ALARMS.
 - EXISTING DOOR OR NEW TO MATCH EXISTING
 - NEW DOOR
 - CEILING MOUNTED ELECTRICAL EXHAUST FAN EXTRACTS TO EXTERIOR
- NOTE: EXISTING CONSTRUCTION IS INDICATED AS EXISTING IN THE LEGEND, SCHEDULES AND/OR FLOOR PLANS. ALL OTHER ITEMS ARE NEW.

808 Bourbon

Vieux Carré Commission

RENOVATIONS OF
808-10 BOURBON ST. RESIDENCE
New Orleans, Louisiana 70116

LKHarmon Architects
A Professional Architectural Corporation
6236 Argonne Boulevard
New Orleans, Louisiana 70124
504.485.5870 harmon@lkharmearchitects.com

7.19.2021	A2
8.17.2021	
LKH#3421	



September 22, 2021

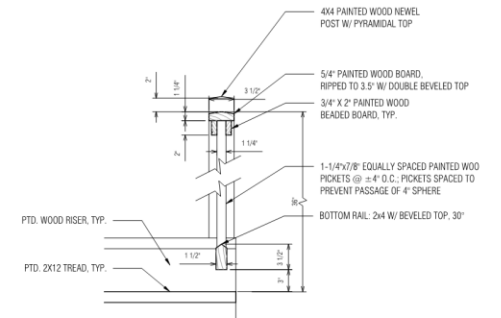
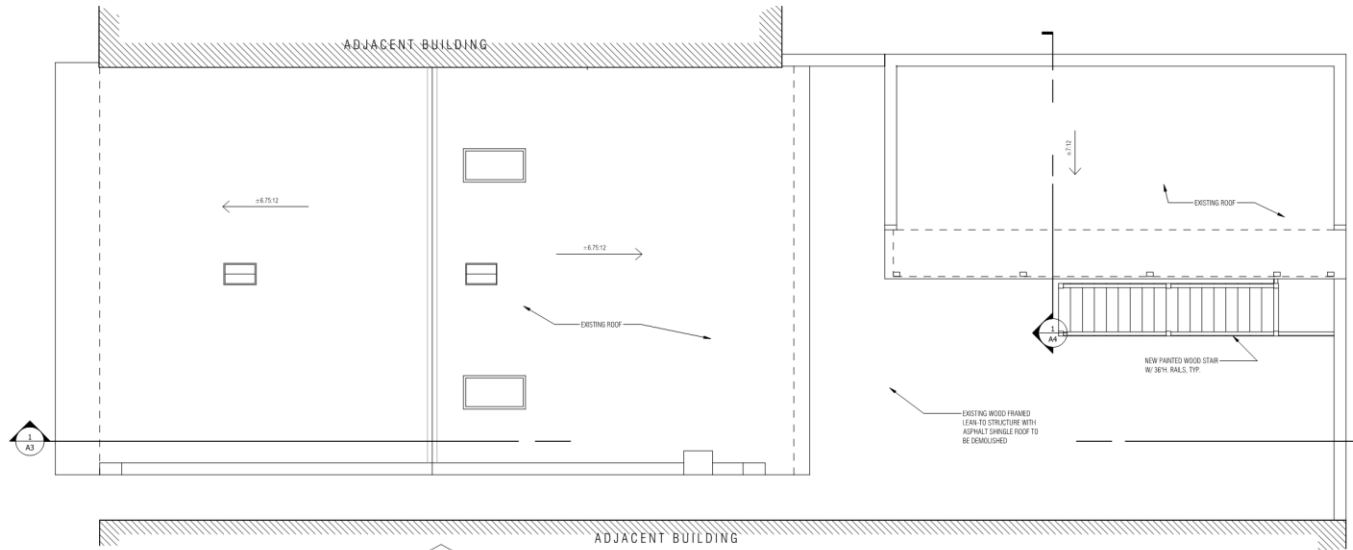

SECTION THRU NEW STAIR @ SERVICE ELL
 SC: 1/4" = 1'-0"

ROOF PLAN
 SC: 1/4" = 1'-0"

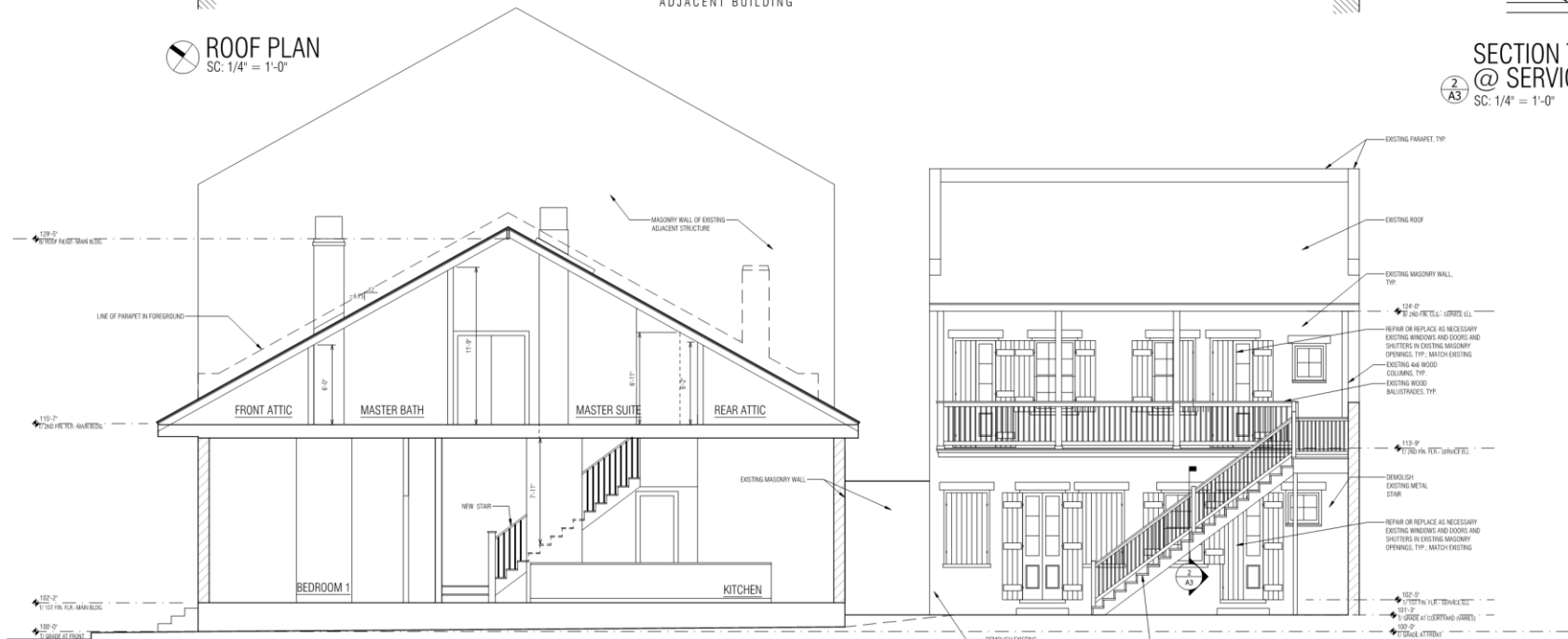

MAIN BUILDING SECTION / ELEVATION OF SERVICE ELL
 SC: 1/4" = 1'-0"

808 Bourbon

Vieux Carré Commission

**RENOVATIONS OF
 808-10 BOURBON ST. RESIDENCE**
 New Orleans, Louisiana 70116

LKHarmon Architects
 A Professional Architectural Corporation
 6238 Argonne Boulevard
 New Orleans, Louisiana 70124
 504.485.5679 harmon@lkharmarchitects.com

7.19.2021
 8.17.2021



September 22, 2021

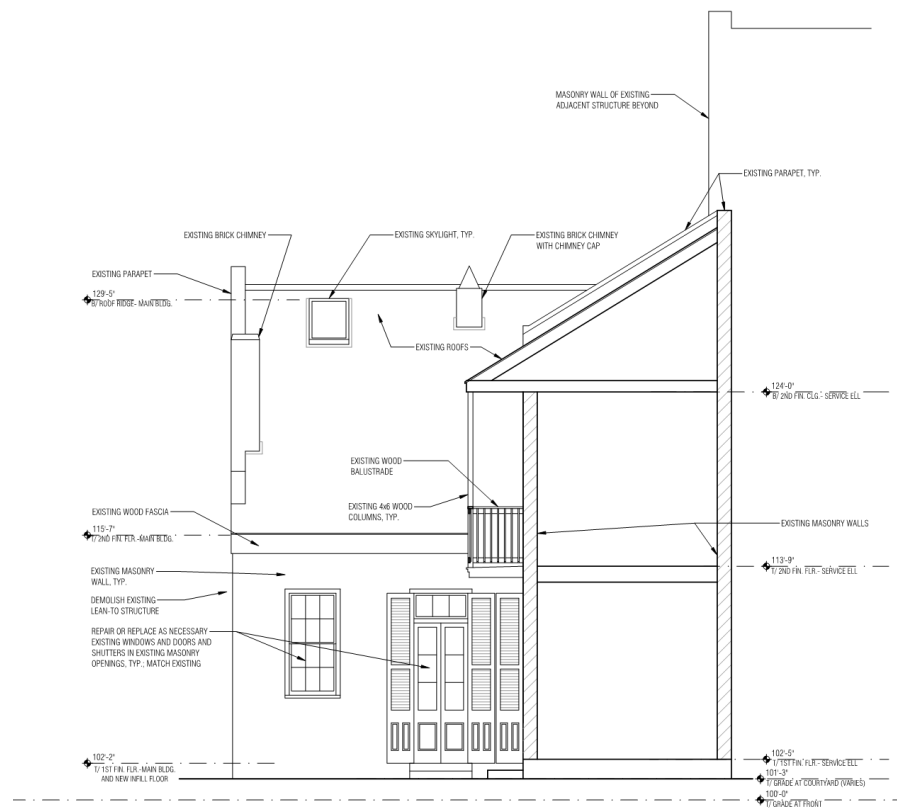

1 A4 SERVICE ELL BUILDING SECTION / REAR ELEVATION OF MAIN BUILDING
SC: 1/4" = 1'-0"

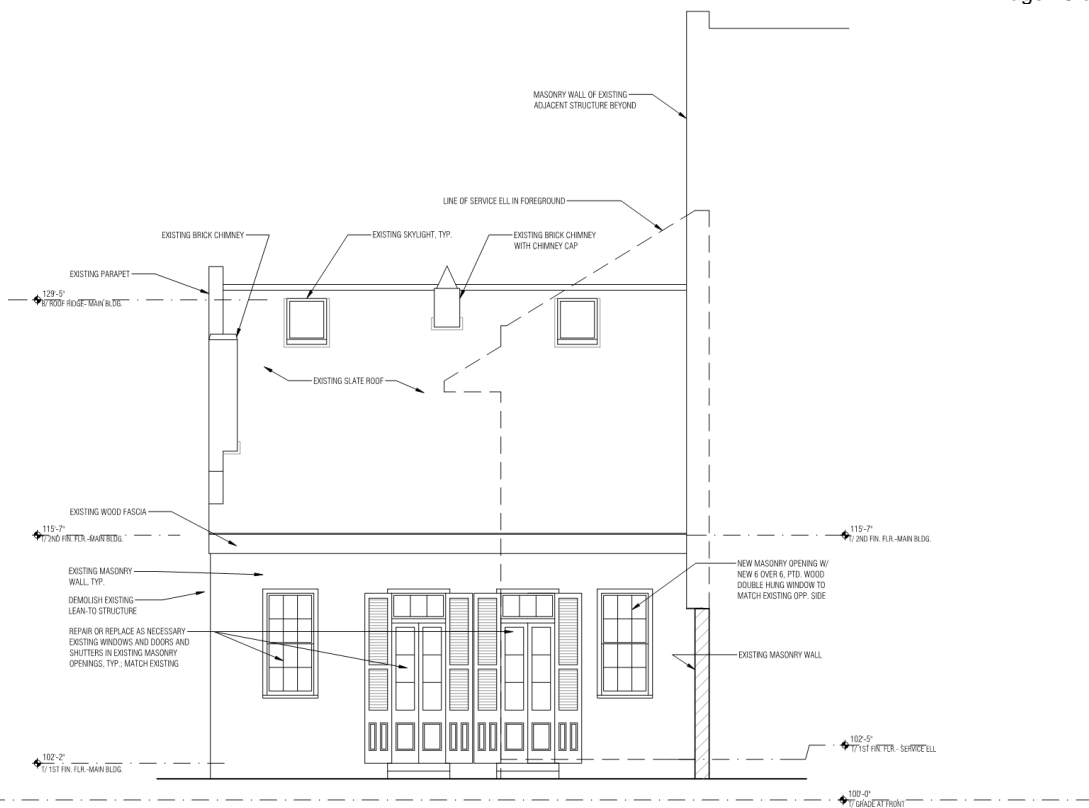

2 A4 REAR ELEVATION OF MAIN BUILDING
SC: 1/4" = 1'-0"

808 Bourbon

Vieux Carré Commission

RENOVATIONS OF 808-10 BOURBON ST. RESIDENCE New Orleans, Louisiana 70116	 LKHarm Architects A Professional Architectural Corporation 6238 Argonne Boulevard New Orleans Louisiana 70124 504.485.5870 harmon@lkharmarchitects.com	7.19.2021	 LKH#3421
		8.17.2021	

September 22, 2021



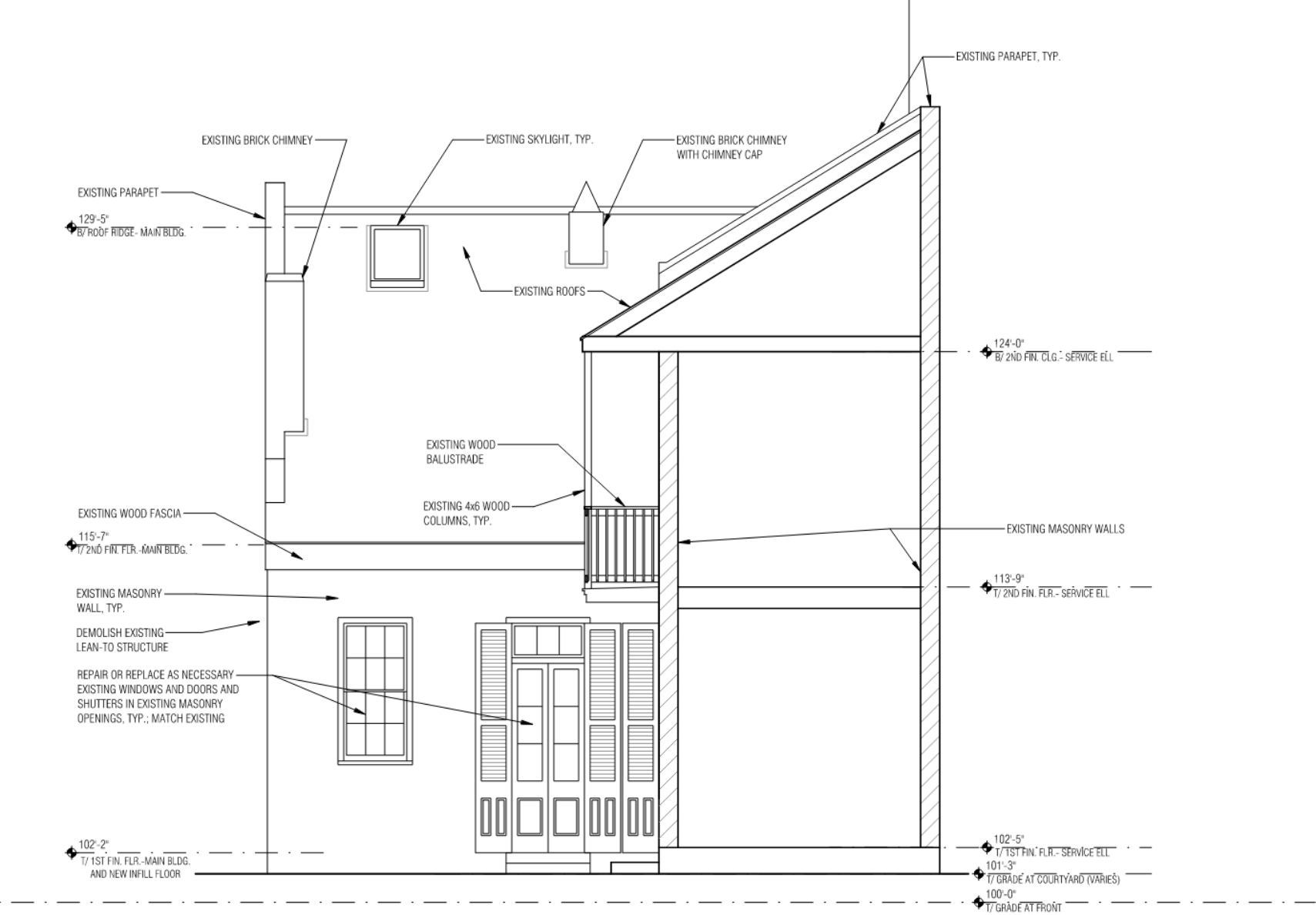

1 SERVICE ELL BUILDING SECTION / REAR ELEVATION OF MAIN BUILDING
 A4 SC: 1/4" = 1'-0"



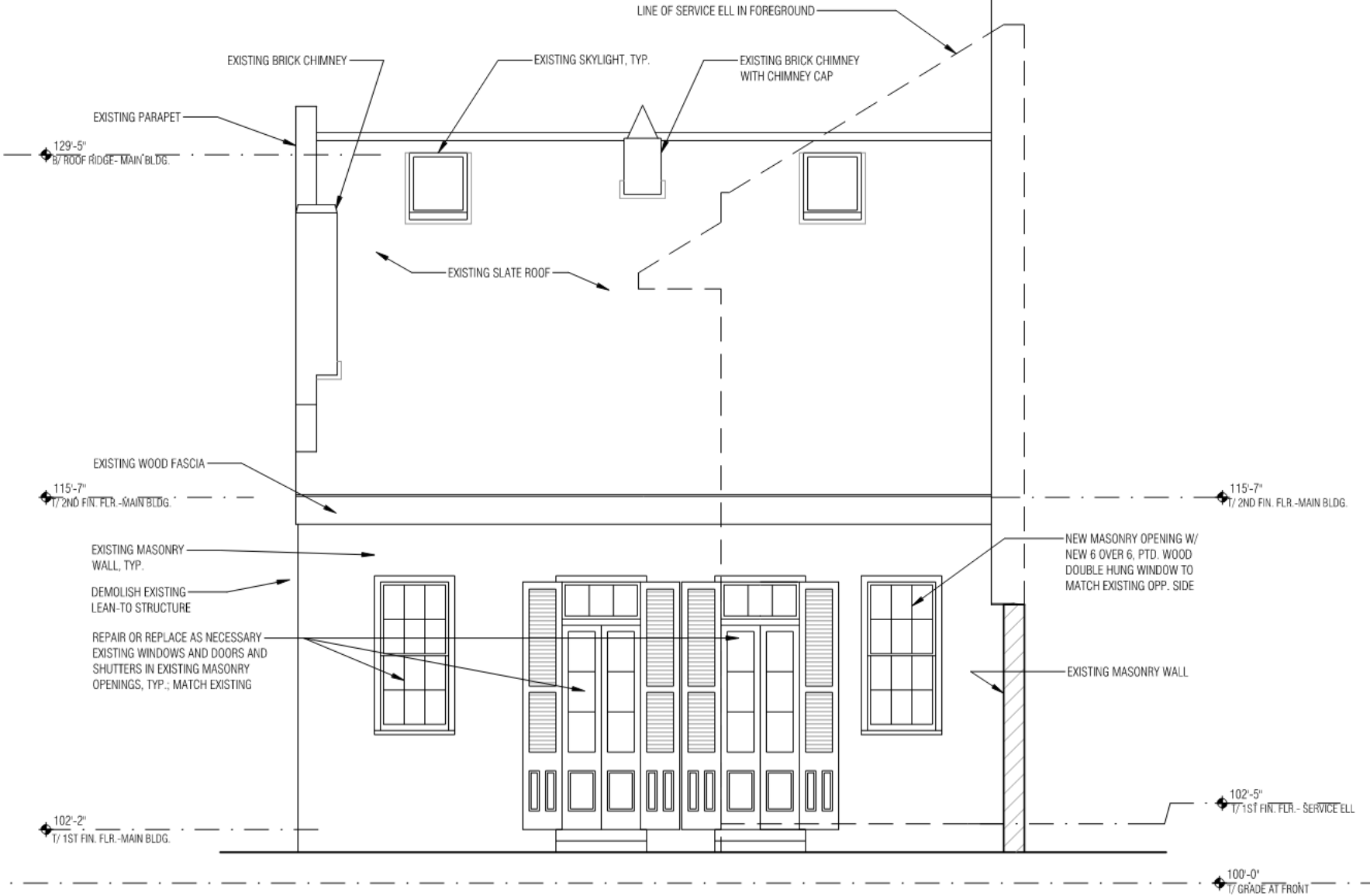

2
A4 REAR ELEVATION OF MAIN BUILDING
SC: 1/4" = 1'-0"

808 Bourbon

Vieux Carré Commission

September 22, 2021





Ratification