

FILE NAME: J:\Projects\126 Harrison Ave\126 Harrison Ave.dwg  
 PLOT DATE: 12/05/2024 10:58 AM  
 PLOT SCALE: 1"=10'  
 PLOT SHEET: 1 OF 1  
 PLOT BY: JMS  
 PLOT DATE: 12/05/2024 10:58 AM

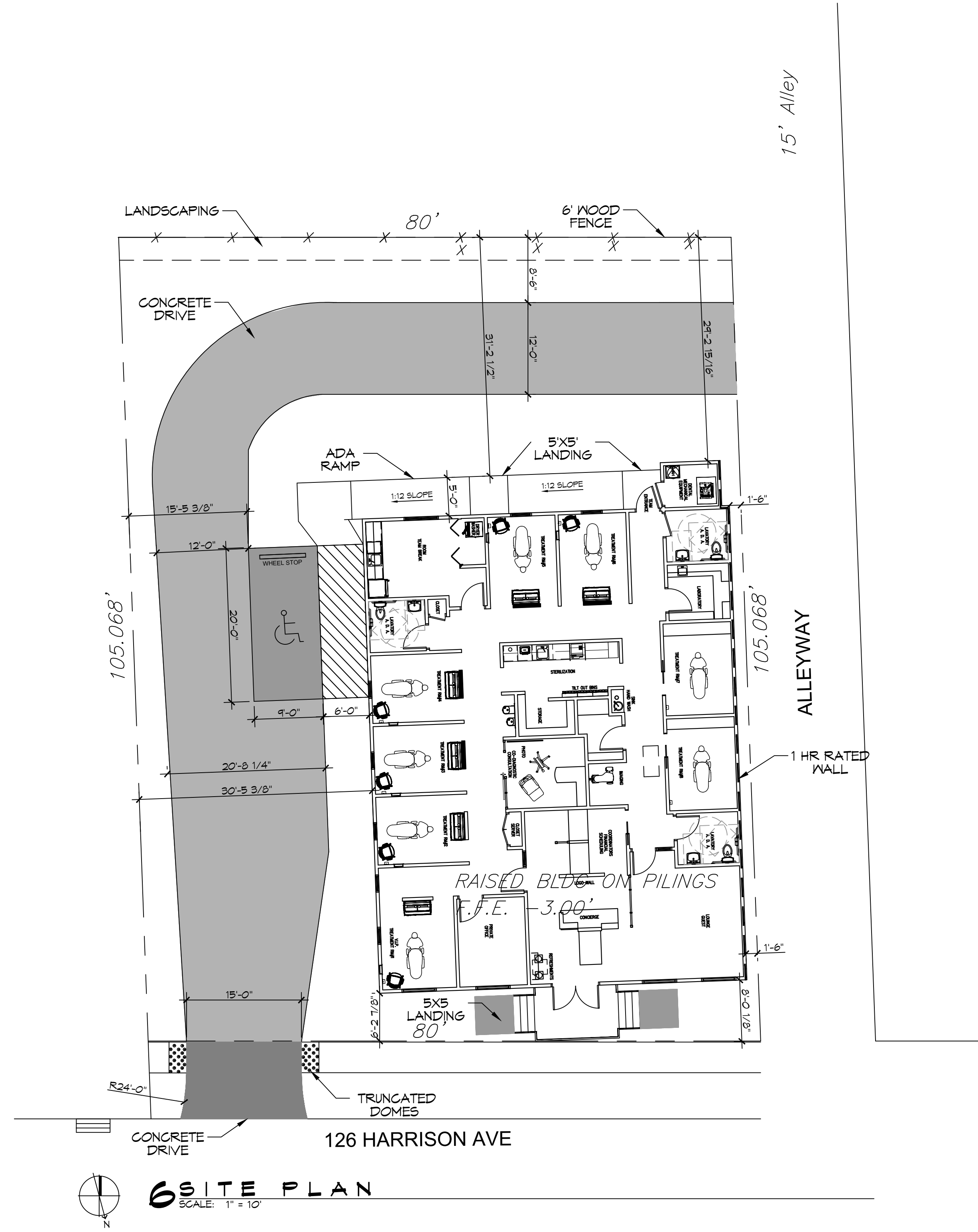

N  
**6 SITE PLAN**  
 SCALE: 1"=10'

<b>PLANNING</b>
ZONING DISTRICT - S-LB1 ZONING DESCRIPTION - NON-RESIDENTIAL/MIXED USE
<b>FLOOD ZONE</b>
ZONE "X"
<b>BUILDING ELEVATION</b>
BASE FLOOD ELEVATION = N/A NEXT FINISHED FLOOR ELEVATION = 0.0'
<b>BUILDING SQUARE FOOTAGE</b>
TOTAL BUILDING 3022 SQ. FT. TOTAL PROPERTY 8409.0 SQ. FT.
<b>PARKING REQUIREMENTS</b>
BUSINESS ON STREET PARKING ALLOWED 1 HANDICAP PARKING SPACE PROVIDED TOTAL PARKING SPACES PROVIDED 1
<b>SITE LIGHTING</b>
EXTERIOR LIGHTING SHALL BE SHADED OR INWARDLY DIRECTED IN SUCH A MANNER SO THAT NO DIRECT LIGHTING OR GLARE BE CAST BEYOND THE PROPERTY LINE. THE INTENSITY OF SUCH LIGHTING SHALL NOT EXCEED ONE FOOT CANDLE AS MEASURED AT THE ADJUTING PROPERTY LINE.
<b>DESIGN CRITERIA</b>
THE CONSTRUCTION FOR SAID BUILDING, WHERE WIND SPEED IS 150 MILES PER HOUR AND V98 WIND SPEED IS 130 MPH, WIND EXPOSURE ZONE C, IS DESIGNED IN ACCORDANCE WITH: AMERICAN FOREST AND PAPER ASSOCIATION (AF&PA) WOOD FRAME CONSTRUCTION MANUAL FOR ONE AND TWO FAMILY DWELLINGS (WFCM) 2001 EDITION AS WELL AS THE INTERNATIONAL RESIDENTIAL CODE (IRC) 2021 EDITION. STRUCTURE SHALL BE BUILT TO THE 2021 INTERNATIONAL ENERGY CONSERVATION CODE (2021 IECC) AND STATE AMENDMENTS ADOPTED JULY 1, 2023.

<b>DAMMON</b>	<b>ENGINEERING, INC.</b>
<b>LOUISIANA &amp; MISSISSIPPI</b>	
www.dammonengineering.com info@dammonengineering.com	www.dammonengineering.com info@dammonengineering.com
554 Old Spanish Trail Slidell, LA 70458	554 Old Spanish Trail Slidell, LA 70458
Chief Engineer: Brian Mestich, PE	Chief Engineer: Brian Mestich, PE
PH: 985.649.5832	PH: 985.649.5832
DATE	
REVISIONS	
# DESCRIPTION	
SEAL:	

NEW DENTIST OFFICE  
**DR. CAYLIN GREENE**  
 126 HARRISON AVE  
 NEW ORLEANS, LOUISIANA  
 JOB No: 2503 DATE: 12-05-2024  
 DRAWN BY: CKD CHECKED BY: JMS

SHEET TITLE:  
 SITE PLAN

DRAWING NUMBER:  
**C101**

SHEET No: 3 of 19

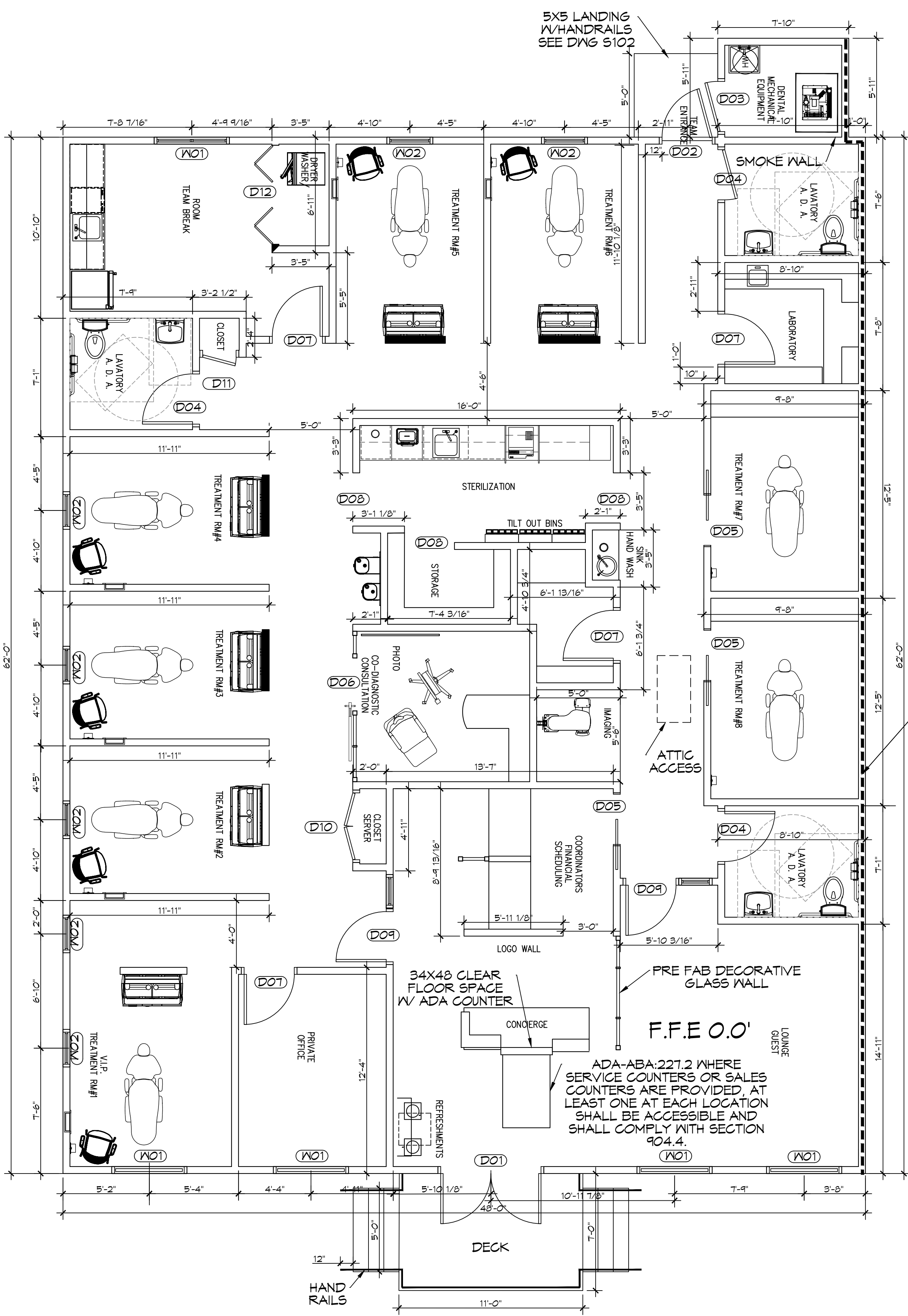

**EXTERIOR WALLS**

**GA FILE NO. WP 8105**      **GENERIC**

**GYPSON WALLBOARD, GYPSON SHEATHING, WOOD STUDS**  
 EXTERIOR SIDE: One layer 48" wide 5/8" type X gypsum sheathing applied parallel to 2 x 4 wood studs 24" o.c. with 1 3/4" galvanized roofing nails 4" o.c. at vertical joints and 7" o.c. at intermediate studs and top and bottom plates. Joints of gypsum sheathing may be left untreated. Exterior cladding to be attached through sheathing to studs.

INTERIOR SIDE: One layer 5/8" type X gypsum wallboard, water-resistant gypsum backing board, or gypsum veneer base applied parallel or at right angles to studs with 6d coated nails 1 7/8" long, 0.0915" shank, 1/4" heads 7" o.c. (**LOAD-BEARING**)

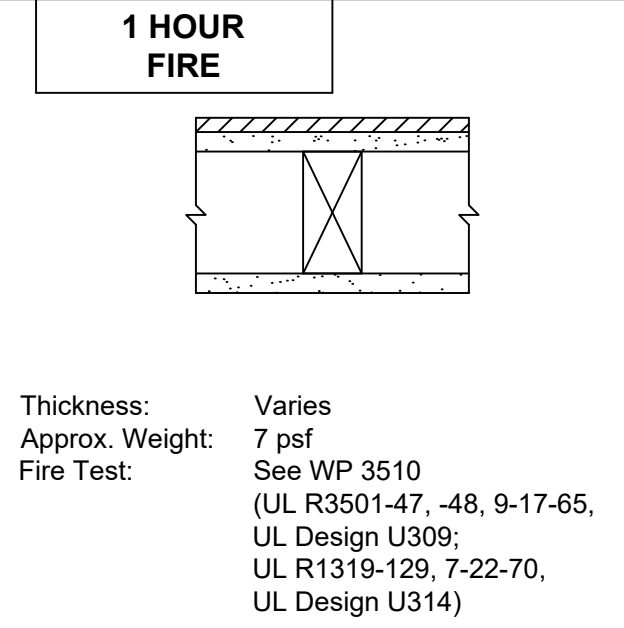

Thickness: Varies  
 Approx. Weight: 7 psf  
 Fire Test: See WP 3510 (UL R3501-47, -48, 9-17-65, UL Design U309; UL R1319-129, 7-22-70, UL Design U314)

**GENERAL NOTES**

- INSULATION AND INSULATION ASSEMBLIES SHALL MEET THE REQUIREMENTS OF IBC 2012 SECTION 719.
  - CONCEALED INSULATION SHALL HAVE A FLAME SPREAD OF 0-25 AND SMOKE DEVELOPED INDEX OF 0-450, EXCEPT THAT IN COMBUSTIBLE (WOOD FRAME) CONSTRUCTION.
  - FACING SHALL COMPLY WITH IBC 2012.
- ALL MATERIALS SHALL BE NEW AND UL LISTED.
- NO WORK SHALL BE CONCEALED UNTIL APPROVED BY LOCAL INSPECTORS.
- CONSTRUCTION SHALL COMPLY WITH ALL PARISH, STATE, AND LOCAL CODES.
- CONTRACTOR TO GUARANTEE WORK FOR ONE YEAR FROM DATE OF SUBSTANTIAL COMPLETION.
- CONTRACTOR SHALL FURNISH WATER AND POWER FROM EXISTING SOURCES.
- EXTERIOR CAULKING SHALL BE THICK CAULK.
- PAIN SHALL BE SHERWIN WILLIAMS OR EQUIVALENT AND APPROPRIATE FOR THE SUBSTRATE TO WHICH IT IS APPLIED AS RECOMMENDED BY PAINT MANUFACTURER. ALL WORK TO RECEIVE THREE COATS (ONE PRIMER COAT, TWO FINISH COATS) UNLESS OTHERWISE RECOMMENDED BY PAINT MANUFACTURER. COLORS TO BE SELECTED BY OWNER.
- PROVIDE CLEANUP ON A REGULAR BASIS. NO TRASH SHALL BE STORED INSIDE BUILDING PREMISES.
- ALL BATT INSULATION SHALL HAVE A CLASS "A" (0-25) FLAME SPREAD IN COMPLIANCE WITH IBC 2012.
- USE 2x6 STUDS, OR TWO 2x4 STAGGERED STUDS WITH 2x6 SILL PLATE AT ALL WALLS WHERE 4" PIPE IS INDICATED. SEE PLUMBING RISER DIAGRAM FOR PIPE SIZE.
- PROVIDE GALVANIZED METAL PAN WITH DRAIN AT ALL WATER HEATERS.
- ALL FLOORING SHALL MEET OR EXCEED ADA GUIDELINES REQUIREMENTS FOR SLIP RESISTANCE.
- INTERIOR LOCKS ON DOORS IN MEANS OF EGRESS SHALL NOT REQUIRE THE USE OF A KEY, SPECIAL KNOWLEDGE, OR SPECIAL DEVICE TO OPEN IN THE DIRECTION OF EGRESS. ALL DOORS SHALL HAVE LEVER TYPE HANDLES.
- INTERIOR WALLS AND CEILING SHALL HAVE A FLAME SPREAD OF 0-200 AND A SMOKE DEVELOPMENT RATING OF 0-450.
- ALL WORK SHALL COMPLY WITH THE LATEST EDITION OF ALL LOCAL, STATE, AND NATIONAL CODES COVERING THE TYPE OF WORK BEING PERFORMED.
- PROVIDE PORTABLE FIRE EXTINGUISHERS IN ACCORDANCE WITH NFPA 101. SEE APPENDIX "E" OF NFPA 101 FOR DISTRIBUTION OF EXTINGUISHERS.
- ALL FIRE WALLS SHALL EXTEND TIGHT TO ROOF DECK AND BE SEALED WITH AN APPROVED FIRE CAULK.
- ALL ELECTRICAL, MECHANICAL, AND PLUMBING MATERIALS PENETRATING FIRE WALLS SHALL BE FIRE CAULKED. (PENETRATIONS THROUGH RATED CONSTRUCTION SHALL BE SEALED WITH A MATERIAL CAPABLE OF PREVENTING THE PASSAGE OF FLAMES AND HOT GASES WHEN TESTED IN ACCORDANCE WITH ASTM-E814.)
- SERVICE COUNTERS SHALL HAVE AN ACCESSIBLE WRITING SURFACE IN COMPLIANCE WITH ADAAGS ACCESSIBILITY GUIDELINES 2010, SECTION 902.3.

**DOOR SCHEDULE**

MK	WIDTH	HEIGHT	THK	DOOR MAT	FRAME	FR	REMARKS
D01	(2) 3'-0"	6'-8"	1-3/4"	WOOD FNL GLASS	WOOD	NR	EXTERIOR DOOR
D02	3'-0"	6'-8"	1-3/4"	WOOD	WOOD	NR	EXTERIOR DOOR
D03	3'-0"	6'-8"	1-3/4"	WOOD	STEEL	NR	EXTERIOR DOOR
D04	3'-0"	6'-8"	1-3/4"	MASONITE	WOOD	NR	WV CLOSER
D05	3'-0"	6'-8"	1-3/4"	MASONITE	WOOD	NR	POCKET DOOR
D06	3'-0"	6'-8"	1-3/4"	GLASS	ALUM	NR	GLASS STORE FRONT
D07	3'-0"	6'-8"	1-3/4"	MASONITE	WOOD	NR	-
D08	3'-0"	7'-0"	-	-	-	NR	CASED OPENING
D09	3'-0"	6'-8"	1-3/4"	GLASS	STEEL	NR	WV 24" SIDE LITE
D10	(2) 2'-0"	6'-8"	1-3/4"	MASONITE	WOOD	NR	-
D11	2'-4"	6'-8"	1-3/4"	MASONITE	WOOD	NR	-
D12	(2) 3'-0"	6'-8"	1-3/4"	MASONITE	WOOD	NR	-

NOTE: DOORS IN A REQUIRED MEANS OF EGRESS SERVING ANY ASSEMBLY AREA HAVING AN OCCUPANT LOAD OF 50 OR MORE PERSONS SHALL NOT BE EQUIPPED WITH A LATCH OR LOCK OTHER THAN PANIC HARDWARE OR FIRE EXIT HARDWARE.  
 NOTE: ALL EXTERIOR DOORS ASSEMBLES TO BE RATED FOR 140 MPH WINDS AND SHALL BE MISSILE IMPACT RESISTANT.

**WINDOW SCHEDULE**

MK	WIDTH	HEIGHT	TYPE	FRAME	FR	REMARKS
W01	4'-0"	6'-0"	FIXED	ALUM	NR	STORE FRONT
W02	2'	5'-0"	FIXED	ALUM	NR	LOW E

NOTE: ALL EXTERIOR WINDOW ASSEMBLES TO BE RATED FOR 140 MPH WINDS AND SHALL BE MISSILE IMPACT RESISTANT.

**DESIGN CRITERIA**

THE CONSTRUCTION FOR SAID BUILDING, WHERE WIND SPEED IS 150 MILES PER HOUR AND VASD WIND SPEED IS 130 MPH, WIND EXPOSURE ZONE C, IS DESIGNED IN ACCORDANCE WITH: AMERICAN FOREST AND PAPER ASSOCIATION (AF&PA) WOOD FRAME CONSTRUCTION MANUAL FOR ONE AND TWO FAMILY DWELLINGS (WFCM) 2001 EDITION AS WELL AS THE INTERNATIONAL RESIDENTIAL CODE (IRC) 2021 EDITION. STRUCTURE SHALL BE BUILT TO THE 2021 INTERNATIONAL ENERGY CONSERVATION CODE (IECC) AND STATE AMENDMENTS ADOPTED JULY 1, 2023.

**DAMMON ENGINEERING, INC.**  
 LOUISIANA & MISSISSIPPI  
 Chief Engineer: Brian Mischick, PE  
 554 Old Spanish Trail  
 Slidell, LA 70458  
 www.dammonengineering.com  
 info@dammonengineering.com  
 PH: 985.649.5832

REVISIONS	DATE	DESCRIPTION

SEAL:

**NEW DENTIST OFFICE**  
**DREENE**  
 D. CAYLIN  
 126 HARRISON AVE  
 NEW ORLEANS, LOUISIANA  
 JOB No: 2503 DATE: 12-05-2024  
 DRAWN BY: CKD CHECKED BY: JMS

SHEET TITLE: FLOOR PLAN  
 DRAWING NUMBER:  
**A101**  
 SHEET No: 13 of 19

C:\Users\jms\AppData\Local\Temp\20240515\_12-05-2024\_085695832\25-FRONT ELEVATION.dwg

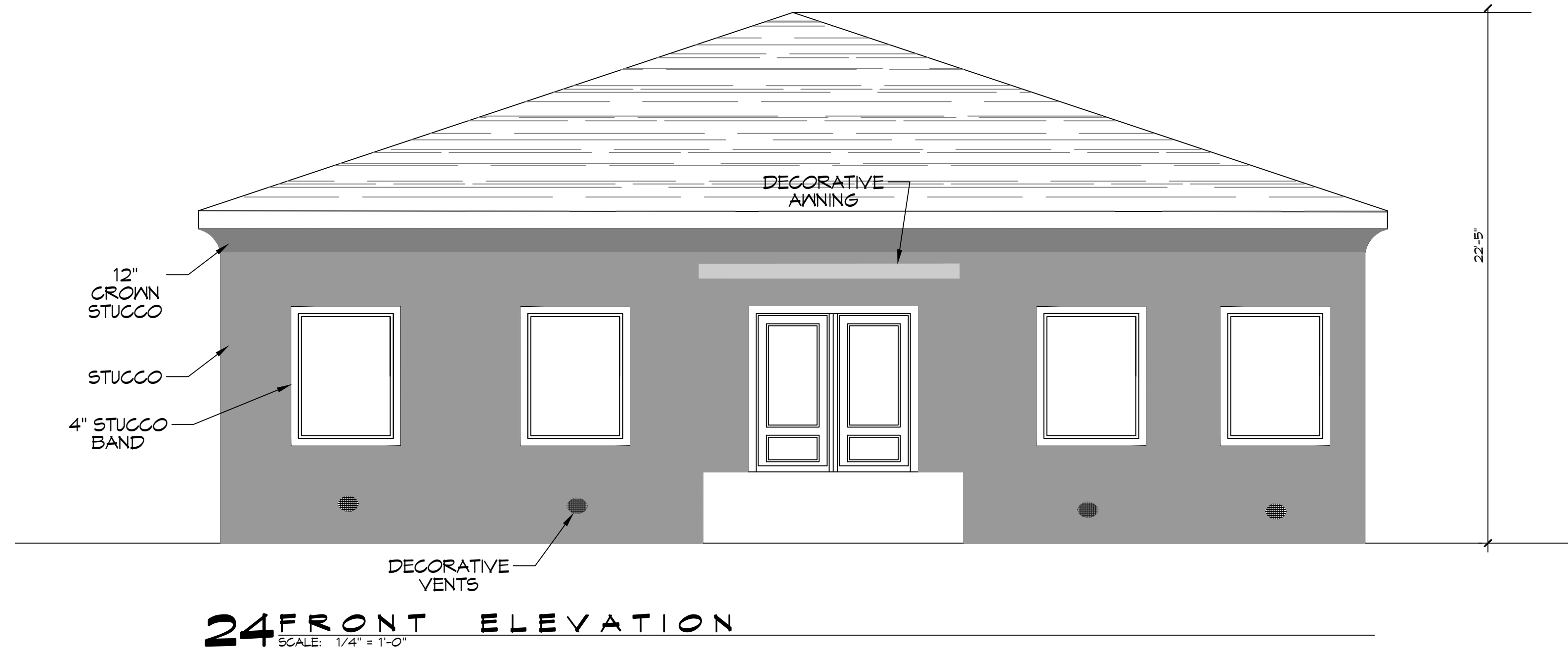

# DAMMON

ENGINEERING, INC.

LOUISIANA & MISSISSIPPI

Chief Engineer: Brian Mitchell, PE  
State License No. 36316  
Sibley, LA 70459

www.dammonengineering.com  
info@dammon.com  
PH: 985.649.5832

#	DESCRIPTION	DATE

SEAL: \_\_\_\_\_

**NEW DENTIST OFFICE**  
**DR. CAYLIN GREENE**  
126 HARRISON AVE  
NEW ORLEANS, LOUISIANA

JOB No: 2503 | DATE: 12-05-2024  
DRAWN BY: CKD | CHECKED BY: JMS

SHEET TITLE:  
BUILDING ELEVATIONS

DRAWING NUMBER:  
A102

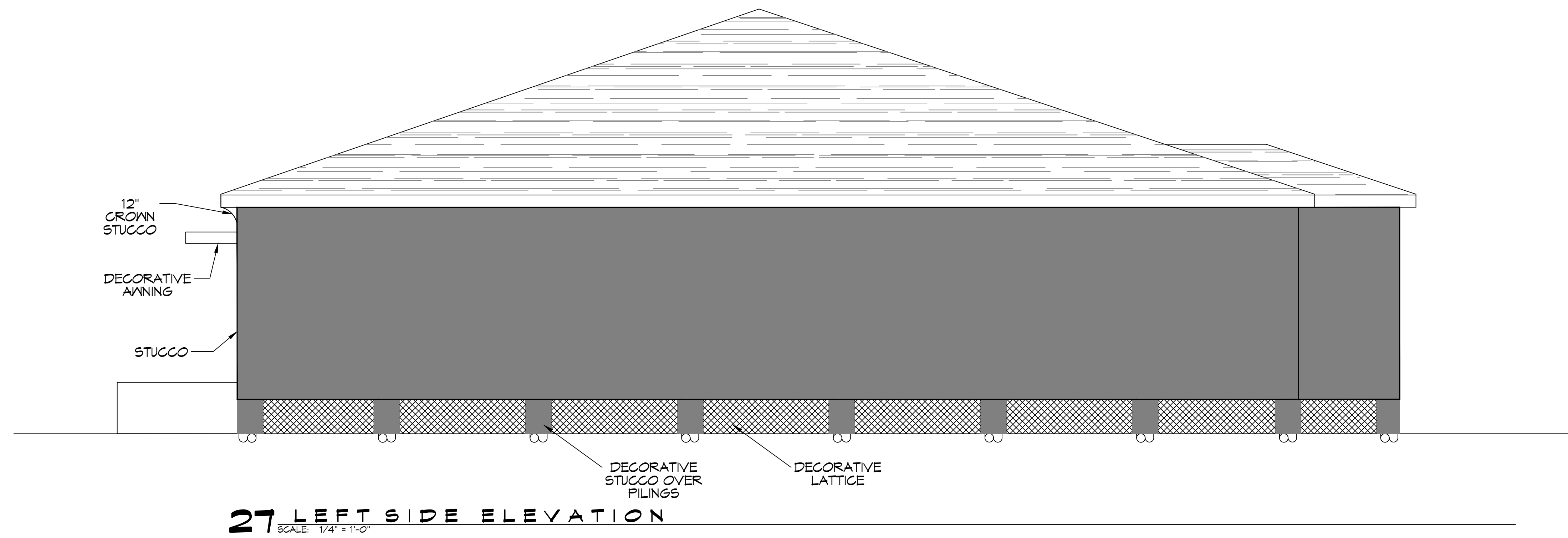
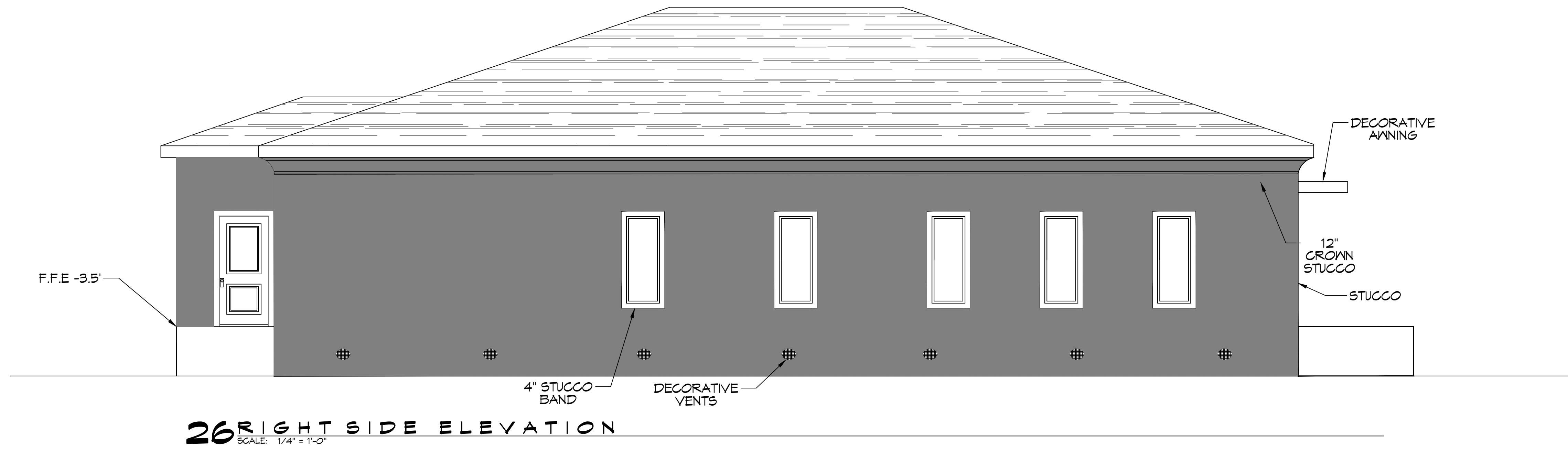

**DAMMON**  
**ENGINEERING, INC.**  
LOUISIANA & MISSISSIPPI

www.dammonengineering.com  
info@dammoneng.com  
PH: 985.699.9832

Chief Engineer: Brian Misch, PE  
State of Louisiana License No. 20761  
Siggel, LA 70459

#	DESCRIPTION	REVISIONS	DATE

SEAL:

**NEW DENTIST OFFICE**  
**DR. CAYLIN GREENE**

126 HARRISON AVE  
NEW ORLEANS LOUISIANA  
JOB No: 2503 | DATE: 12-05-2024  
DRAWN BY: CSD | CHECKED BY: JMS

This drawing is the property of Dammon Engineering, Inc. and is not to be reproduced or used in any way without the express written consent of Dammon Engineering, Inc. The drawings are prepared for the specific project and location shown. Any other use of this drawing is strictly prohibited. Dammon Engineering, Inc. is not responsible for any errors or omissions in this drawing. The drawings are not to be used for any other project or location without the express written consent of Dammon Engineering, Inc.

SHEET TITLE:  
**RIGHT & LEFT SIDE BUILDING ELEVATIONS**

DRAWING NUMBER:  
**A103**

SHEET No: 15 of 14

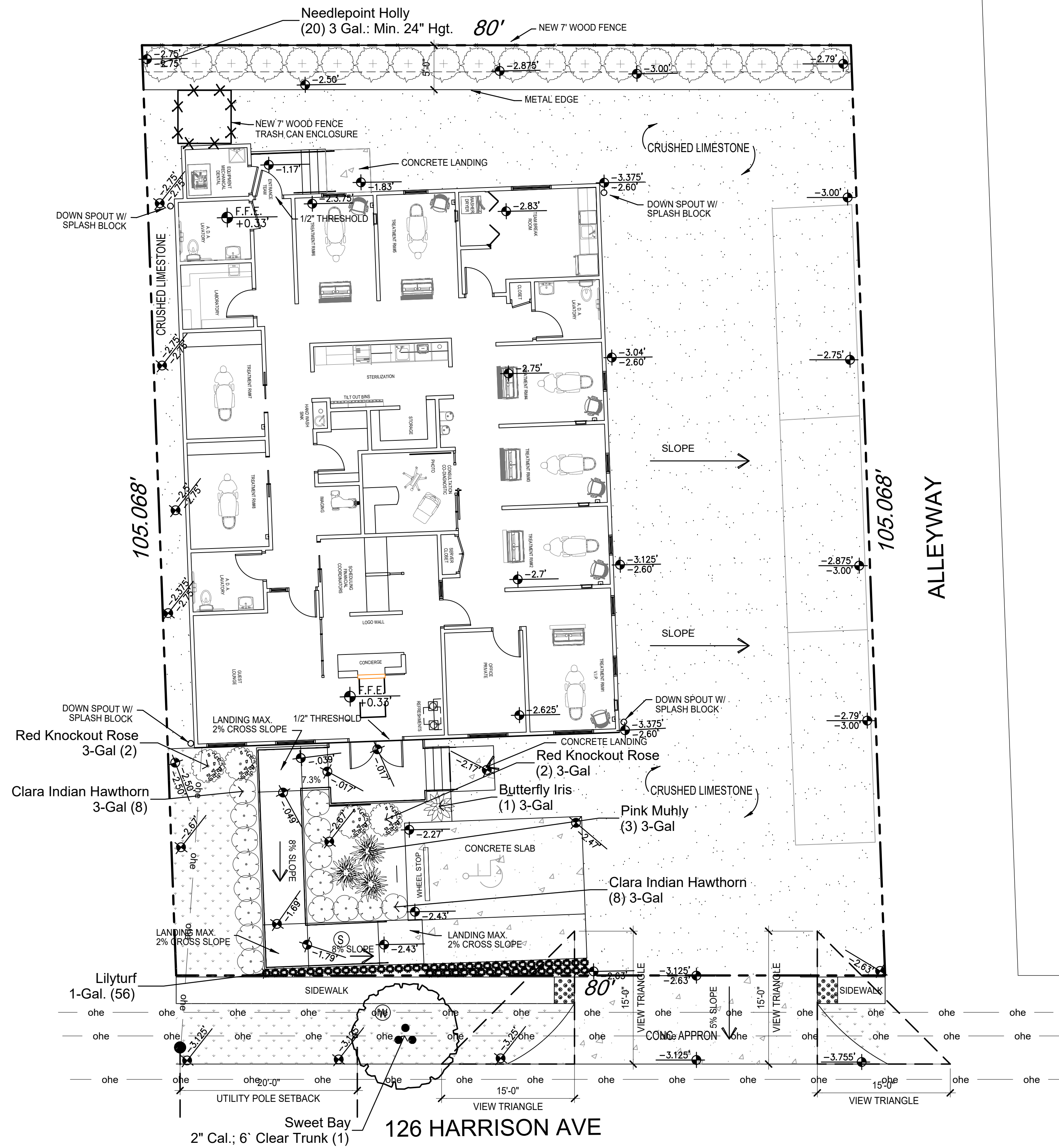

PLANT SCHEDULE			
SYMBOL	BOTANICAL / COMMON NAME	CONT	QTY
<b>TREES</b>			
	Magnolia virginiana / Sweet Bay	2" Cal.; 6' Clear Trunk	1
<b>SHRUBS</b>			
	Dietyes bicolor / Butterfly Iris	3-Gal	1
	Ilex cornuta 'Needlepoint' / Needlepoint Holly MAINTAIN @ 48" HGT.	3 Gal.: Min. 24" Hgt.	20
	Liriope muscari / Lilyturf	1-Gal.	56
	Muhlenbergia capillaris 'Pink Cloud' / Pink Muhly	3-Gal	3
	Rhaphiolepis indica 'Clara' / Clara Indian Hawthorn	3-Gal	16
	Rosa x 'Knockout' TM / Red Knockout Rose	3-Gal	4
<b>GROUND COVERS</b>			
	Stenotaphrum glabrum americanum / St. Augustine Grass FIELD VERIFY	SLAB SOD	473 sf
AS REQUIRED	CHOPPED PINE STRAW	MULCH	COMPACTED TO 3" THICK
EXISTING GRADE			
PROPOSED GRADE			

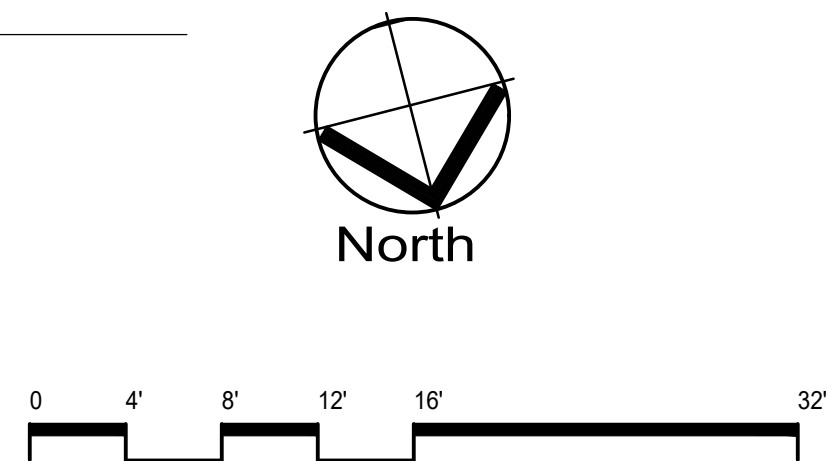

1 GRADING & LANDSCAPE PLAN  
1/8" = 1' - 0"



This drawing is copyrighted and is the sole property of Guy Grissom Design LLC. Any use or reproduction of this drawing or the information contained herein without the written permission of Guy Grissom Design LLC, is prohibited, all rights reserved.

**DENTIST OFFICE**  
 126 HARRISON AVENUE  
 NEW ORLEANS, LA

Project No: \_\_\_\_\_

Revisions:

No.	Date:	Description:

Date: 14 OCT 2024  
 Drawn: GUY GRISSOM  
 Checked: \_\_\_\_\_  
 Sheet Title: \_\_\_\_\_

**GRADING & LANDSCAPE PLAN**

1.1 GENERAL

A. Submittals: In addition to product certificates, submit the following:

1. Certification of grass seed from seed vendor for each seed mixture.
  2. Planting schedule indicating anticipated dates and locations for each type of planting.
- B. Quality Assurance: Provide trees, shrubs, ground covers, and plants of quality, size, genus, species, and variety indicated, complying with applicable requirements of ANSI Z60.1 "American Standard for Nursery Stock."

C. Special Warranty: Warrant trees, shrubs and ground covers for a period of one year after date of Substantial Completion, against defects including death and unsatisfactory growth, except for defects resulting from lack of adequate maintenance, neglect, or abuse by Owner, abnormal weather conditions unusual for warranty period, or incidents which are beyond Contractor's control.

1. Remove and replace unhealthy and dead trees and shrubs within the warranty period.

D. Maintain and establish lawns by watering, fertilizing, weeding, mowing, trimming, replanting, and other operations to produce a uniformly smooth lawn for not less than the following:

1. Seeded Lawns: 60 days after date of Substantial Completion.
2. Sodded Lawns: 30 days after date of Substantial Completion.

1.2 PRODUCTS

A. Trees and Shrubs: Well-shaped, fully branched, healthy, vigorous nursery-grown stock of sizes and grades indicated, free of disease, insects, eggs, larvae, and defects, conforming to ANSI Z60.1.

1. Provide balled and burlapped trees and shrubs.
2. Provide container grown trees and shrubs.

B. Ground Covers and Plants: Established and well rooted in removable containers or integral peat pots and with not less than the minimum number and length of runners required by ANSI Z60.1 for the pot size indicated.

C. Grass Seed: Fresh, clean, dry, new-crop seed complying with the Association of Official Seed Analysts' "Rules for Testing Seeds" for purity and germination tolerances.

1. Seed Mixture: Provide seed of grass species and varieties, proportions by weight, and minimum percentages of purity, germination, and maximum percentage of weed seed as indicated.

D. Sod: Certified turfgrass sod complying with ASPA specifications for machine-cut thickness, size, strength, moisture content, and mowed height, and free of weeds and undesirable native grasses. Provide viable sod of uniform density, color, and texture, strongly rooted, and capable of vigorous growth and development when planted.

1. Species: Provide sod of grass species and varieties, proportions by weight, and minimum percentages of purity, germination, and maximum percentage of weed seed as indicated.

E. Topsoil: ASTM D 5268, pH range of 5.5 to 7.4 percent organic material minimum, free of stones 1 inch (25 mm) or larger in any dimension, and other extraneous materials harmful to plant growth.

1. Topsoil Source: Amend existing surface soil to produce topsoil. Supplement with imported topsoil when required.
2. Imported topsoil: Equal parts of sharp sand, peat moss and composted bark.

F. Lime: ASTM C 602, Class T, agricultural limestone.

G. Peat Humus: Finely divided or granular texture, with a pH range of 6 to 7.5, composed of partially decomposed moss peat (other than sphagnum), peat humus, or reed-sedge peat.

H. Sawdust or Ground-Bark Humus: Decomposed, nitrogen-treated, of uniform texture, free of chips, stones, sticks, soil, or toxic materials.

I. Bonemeal: Commercial, raw, finely ground; minimum of 4 percent nitrogen and 20 percent phosphoric acid.

J. Superphosphate: Commercial, phosphate mixture, soluble; minimum of 20 percent available phosphoric acid.

K. Commercial Fertilizer: Commercial-grade complete fertilizer of neutral character, consisting of fast- and slow-release nitrogen, 50 percent derived from natural organic sources of urea-form, phosphorous, and potassium in the following composition:

1. Composition: 1 lb per 1000 sq. ft. (0.5 kg per 100 sq. m) of actual nitrogen, 4 percent phosphorous, and 2 percent potassium, by weight.

L. Slow-Release Fertilizer: Granular fertilizer consisting of 50 percent water-insoluble nitrogen, phosphorus, and potassium in the following composition:

1. Composition: 5 percent nitrogen, 10 percent phosphorous, and 5 percent potassium, by weight.

M. Organic Mulch: Organic mulch, free from deleterious materials and suitable as a top dressing, consisting of ground or shredded bark, wood or bark chips, salt hay or threshed straw, or shredded hardwood.

N. Peat Mulch: Provide peat moss in natural, shredded, or granulated form, of fine texture, with a pH range of 4 to 6.

O. Mineral Mulch: Hard, durable riverbed gravel or crushed stone, washed free of loam, sand, clay, and other foreign substances.

1. Size Range: 1-1/2 inches (38 mm) maximum, 3/4 inch (19 mm) minimum.

P. Steel Edging: ASTM A 569 (ASTM A 569M), rolled edge, standard painted steel edging and accessories, fabricated in sections with loops stamped from or welded to face of sections approximately 30 inches (760 mm) apart to receive stakes.

1. Edging Size: 3/16 inch (4.8 mm) wide by 4 inches (102 mm) deep.

1.3 EXECUTION

A. Planting Soil Preparation: Before mixing, clean topsoil of roots, plants, sods, stones, clay lumps, and other extraneous materials harmful to plant growth. Mix soil amendments and fertilizers with topsoil at rates indicated.

B. Lawn Planting Preparation: Loosen subgrade to a minimum depth of 4 inches (100 mm). Remove stones larger than 1-1/2 inches (38 mm) in any dimension and sticks, roots, rubbish, and other extraneous materials.

1. Spread planting soil mixture to depth required to meet thickness, grades, and elevations shown, after light rolling and natural settlement. Do not spread if planting soil or subgrade is frozen.
2. Place approximately 1/2 the thickness of planting soil mixture required. Work into top of loosened subgrade to create a transition layer and then place remainder of planting soil mixture.

C. Lawn Planting Preparation: Where lawns are to be planted in areas unaltered or undisturbed by excavating, grading, or surface soil stripping operations, remove and dispose of existing grass, vegetation, and turf.

1. Till surface soil to a depth of at least 6 inches (150 mm). Apply soil amendments and initial fertilizers and mix thoroughly into top 4 inches (100 mm) of soil. Trim high areas and fill in depressions. Till soil to a homogenous mixture of fine texture.

D. Grade lawn areas to a smooth, even surface with loose, uniformly fine texture. Remove trash, debris, stones larger than 1-1/2 inches (38 mm) in any dimension, and other objects that may interfere with planting or maintenance operations.

E. Moisten prepared lawn areas before planting when soil is dry and allow surface to dry before planting.

F. Ground Cover and Plant Bed Preparation: Loosen subgrade of planting bed areas to a minimum depth of 6 inches (150 mm). Remove stones larger than 1-1/2 inches (38 mm) in any dimension and sticks, roots, rubbish, and other extraneous materials.

1. Spread planting soil mixture to depth required to meet thickness, grades, and elevations shown, after light rolling and natural settlement. Place approximately 1/2 the thickness of planting soil mixture required. Work into top of loosened subgrade to create a transition layer and then place remainder of planting soil mixture.

G. Ground Cover and Plant Bed Preparation: Till soil in beds to a minimum depth of 8 inches (200 mm) and mix with specified soil amendments and fertilizers.

H. Excavation for Trees and Shrubs: Excavate pits with vertical sides and with bottom of excavation slightly raised at center to assist drainage. Excavate approximately 1-1/2 times as wide as ball diameter and deep enough to allow placing of root ball on a setting layer of planting soil. Loosen hard subsoil in bottom of excavation.

I. Planting Trees and Shrubs: Set stock plumb and in center of pit or trench with top of ball raised above adjacent finish grades.

1. Place a setting layer of compacted planting soil.
2. Remove burlap and wire baskets from tops of balls and partially from sides, but do not remove from under balls. Do not use planting stock if ball is cracked or broken before or during planting operation.
3. Place backfill around ball in layers, tamping to settle backfill and eliminate voids and air pockets.
4. Dish and tamp top of backfill to form a 3-inch- (75-mm-) high mound around the rim of the pit. Do not cover top of root ball with backfill.

J. Tree and Shrub Pruning: Prune, thin, and shape trees and shrubs according to standard horticultural practice. Prune trees to retain required height and spread. Do not cut tree leaders; remove only injured or dead branches from flowering trees. Prune shrubs to retain natural character. Shrub sizes indicated are size after pruning.

K. Planting Ground Cover and Plants: Space 24 inches (600 mm) apart, unless otherwise indicated. Dig holes large enough to allow spreading of roots, and backfill with planting soil. Work soil around roots to eliminate air pockets and leave a slight saucer indentation around plants to hold water. Water thoroughly after planting, taking care not to cover plant crowns with wet soil.

L. Mulching: Completely cover area to be mulched. Apply mulch and finish level with adjacent finish grades. Do not place mulch against trunks or stems.

1. Mulch Type and Thickness: Organic mulch, 3 inches (75 mm) thick as indicated on drawings.

M. Seeding Lawns: Sow seed with a spreader or a seeding machine. Do not broadcast or drop seed when wind velocity exceeds 5 mph (8 km/h). Evenly distribute seed by sowing equal quantities in 2 directions at right angles to each other. Rake seed lightly into top 1/8 inch (3 mm) of topsoil, roll lightly, and water with fine spray.

1. Seeding Rate: 3 to 4 lb per 1000 sq. ft. (1.5 to 2 kg per 100 sq. m).
2. Protect seeded areas with slopes less than 1:6 against erosion by spreading straw mulch after completion of seeding operations and anchor by crimping into topsoil. Spread uniformly at a minimum rate of 2 tons per acre (45 kg per 100 sq. m).

N. Sodding Lawns: Lay sod to form a solid mass with tightly fitted joints within 24 hours of stripping. Butt ends and sides of sod; do not stretch or overlap. Stagger sod strips or pads to offset joints in adjacent courses. Avoid damage to subgrade or sod during installation. Tamp and roll lightly to ensure contact with subgrade, eliminate air pockets, and form a smooth surface. Work sifted soil or fine sand into minor cracks between pieces of sod; remove excess to avoid smothering sod and adjacent grass.

1. Anchor sod on slopes exceeding 1:6 with wood pegs spaced as recommended by sod manufacturer.
2. Saturate sod with fine water spray within 2 hours of planting. During first week, water daily or more frequently as necessary to maintain moist soil to a minimum depth of 1-1/2 inches (38 mm) below the sod.

O. Edgings: Install edgings where indicated and anchor with stakes driven below top elevation of edging according to manufacturer's recommendations.

P. Disposal: Remove surplus soil and waste material, including excess subsoil, unsuitable soil, trash, and debris, and legally dispose of it off the Owner's property.

END OF SECTION 02900

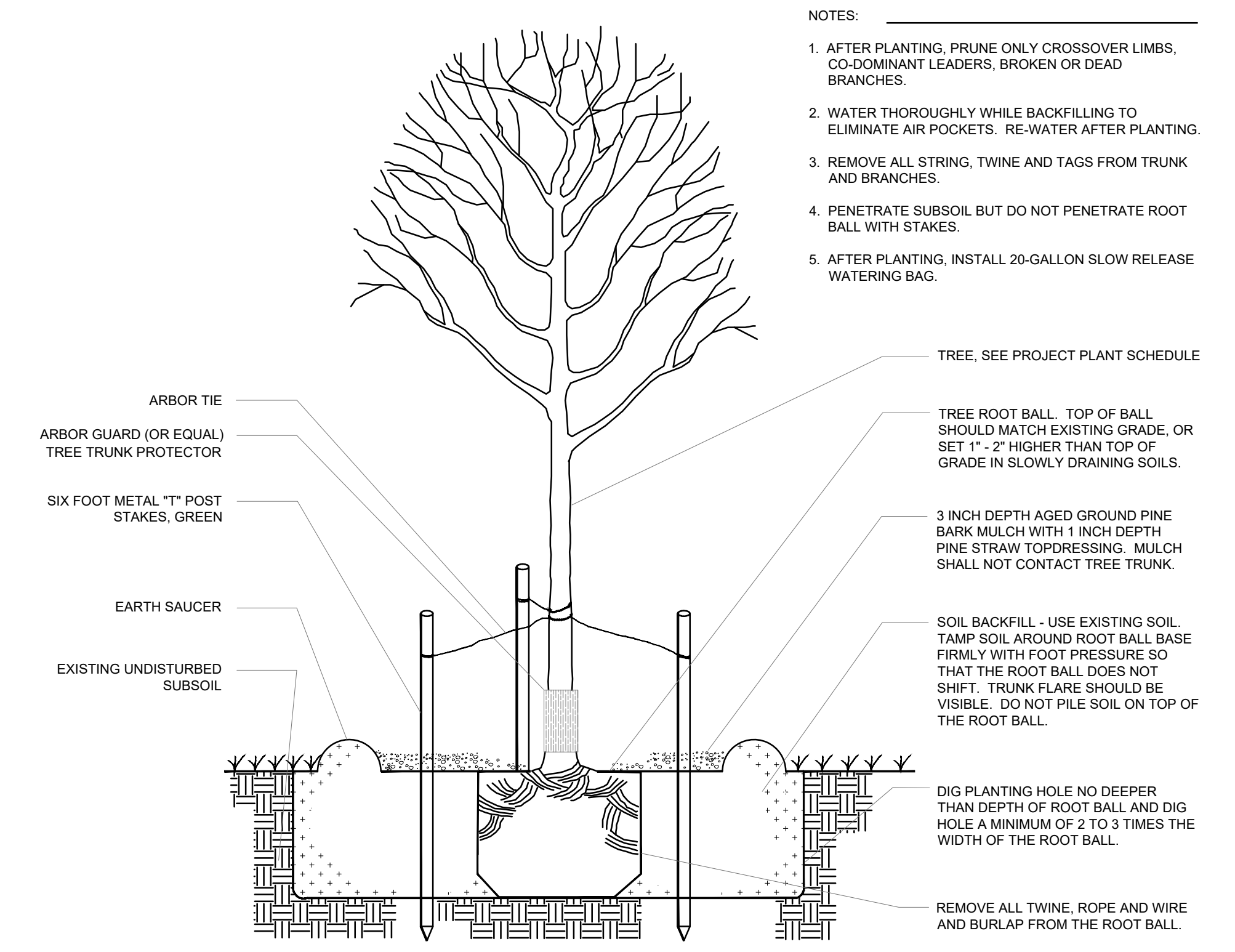

- NOTES:
1. AFTER PLANTING, PRUNE ONLY CROSSOVER LIMBS, CO-DOMINANT LEADERS, BROKEN OR DEAD BRANCHES.
  2. WATER THOROUGHLY WHILE BACKFILLING TO ELIMINATE AIR POCKETS. RE-WATER AFTER PLANTING.
  3. REMOVE ALL STRING, TWINE AND TAGS FROM TRUNK AND BRANCHES.
  4. PENETRATE SUBSOIL BUT DO NOT PENETRATE ROOT BALL WITH STAKES.
  5. AFTER PLANTING, INSTALL 20-GALLON SLOW RELEASE WATERING BAG.

1 TREE PLANTING DETAIL NTS

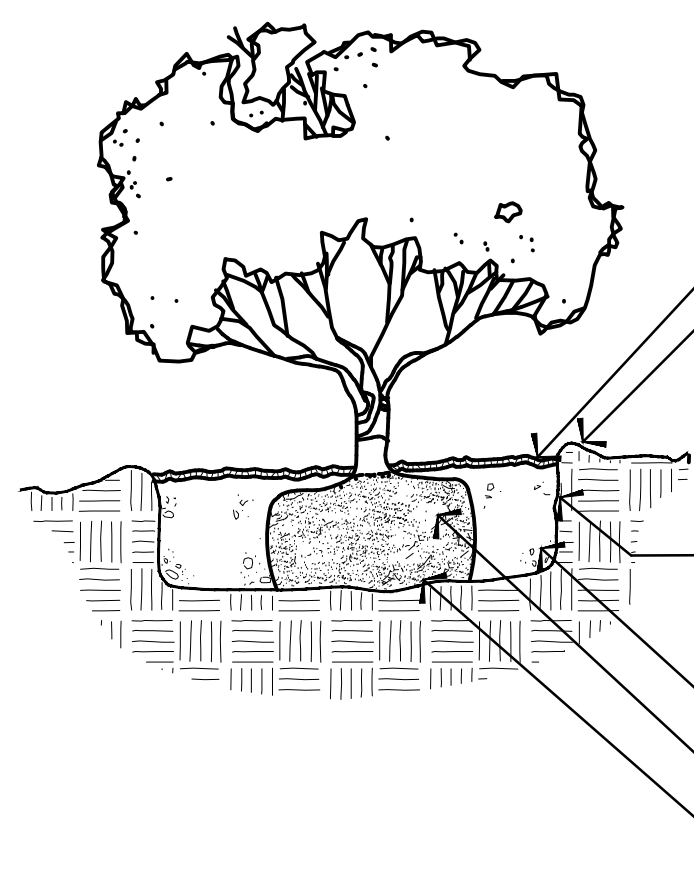

2 SHRUB PLANTING DETAIL NTS

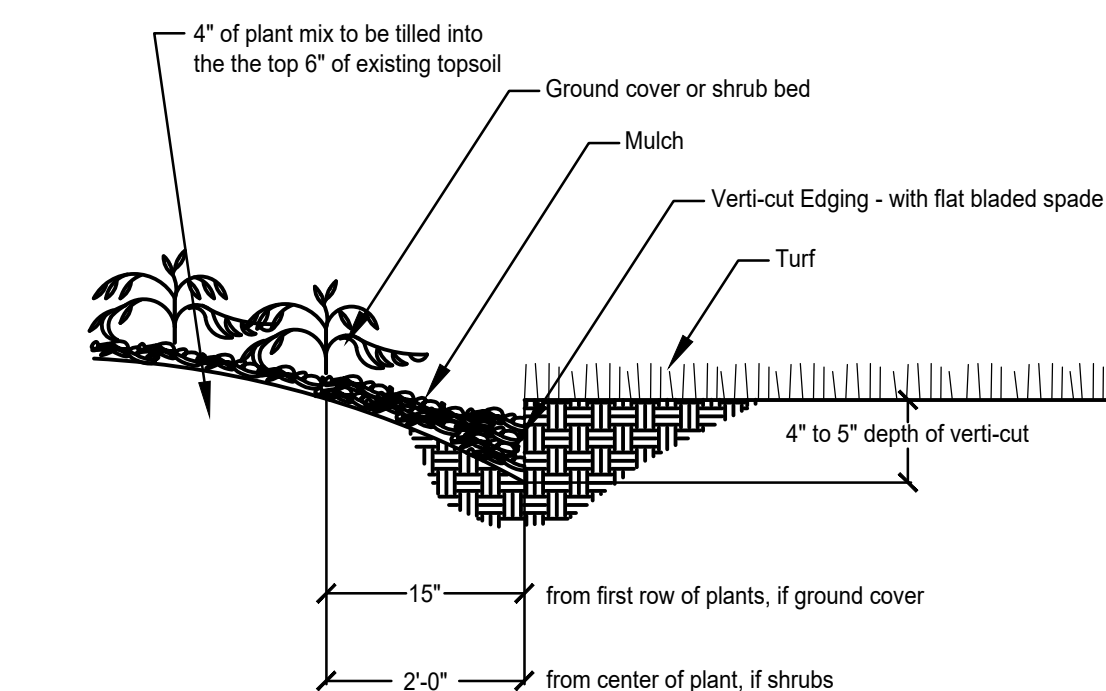

NOTE: USE AT ALL HEDGES AND GROUND COVER BEDS WHERE THEY INTERFACE WITH TURF

3 PLANTING EDGE DETAIL NTS



TREE GATOR - 20 GAL NOT TO SCALE

NOTE: TREE GATOR TO BE FILLED TWICE A WEEK UNTIL ESTABLISHED

4 20 GALLON TREE GATOR NTS

landscape architects & planners  
**Guy Grissom Design, LLC**  
 5500 Pymania #623  
 Metairie, Louisiana 70002  
 PHONE (504) 269-5218  
 guygrissomdesignllc@gmail.com

This drawing is copyrighted and is the sole property of Guy Grissom Design LLC. Any use or reproduction of this drawing or the information contained herein without the written permission of Guy Grissom Design LLC, is prohibited, all rights reserved.

**DENTIST OFFICE**  
 126 HARRISON AVE.  
 NEW ORLEANS, LA

Project No: \_\_\_\_\_

Revisions:

No.	Date:	Description:

Date: 14 OCT 2024  
 Drawn: GUY GRISSOM  
 Checked:  
 Sheet Title:

LANDSCAPE SPECS. & DETAILS



Drawing No. \_\_\_\_\_  
**LS-2**  
 Sheet No.  
 Of:

