

EXIST. ELEVATION (FRONT)
SCALE: 1/8" = 1'-0"

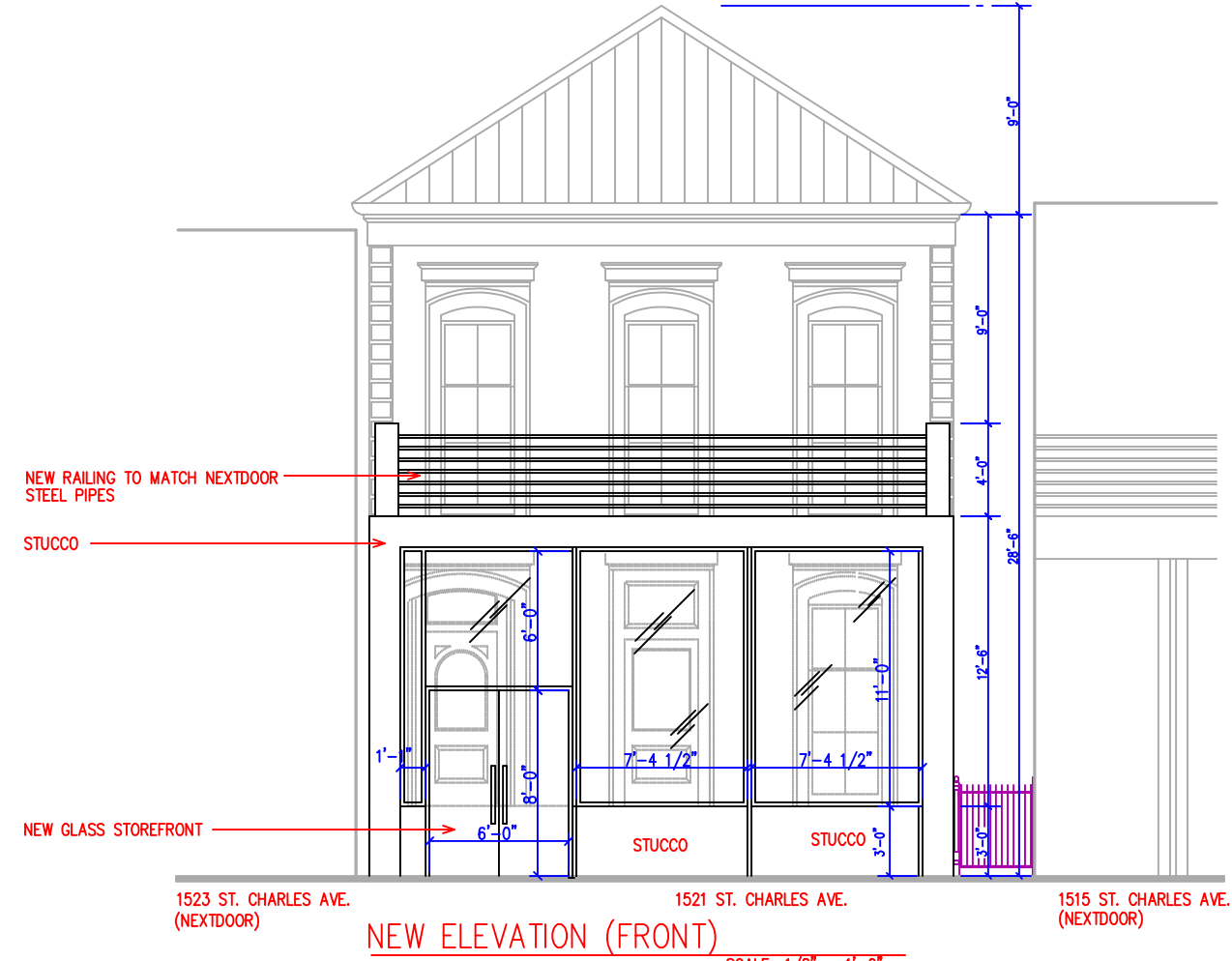

NEW ELEVATION (FRONT)
SCALE: 1/8" = 1'-0"

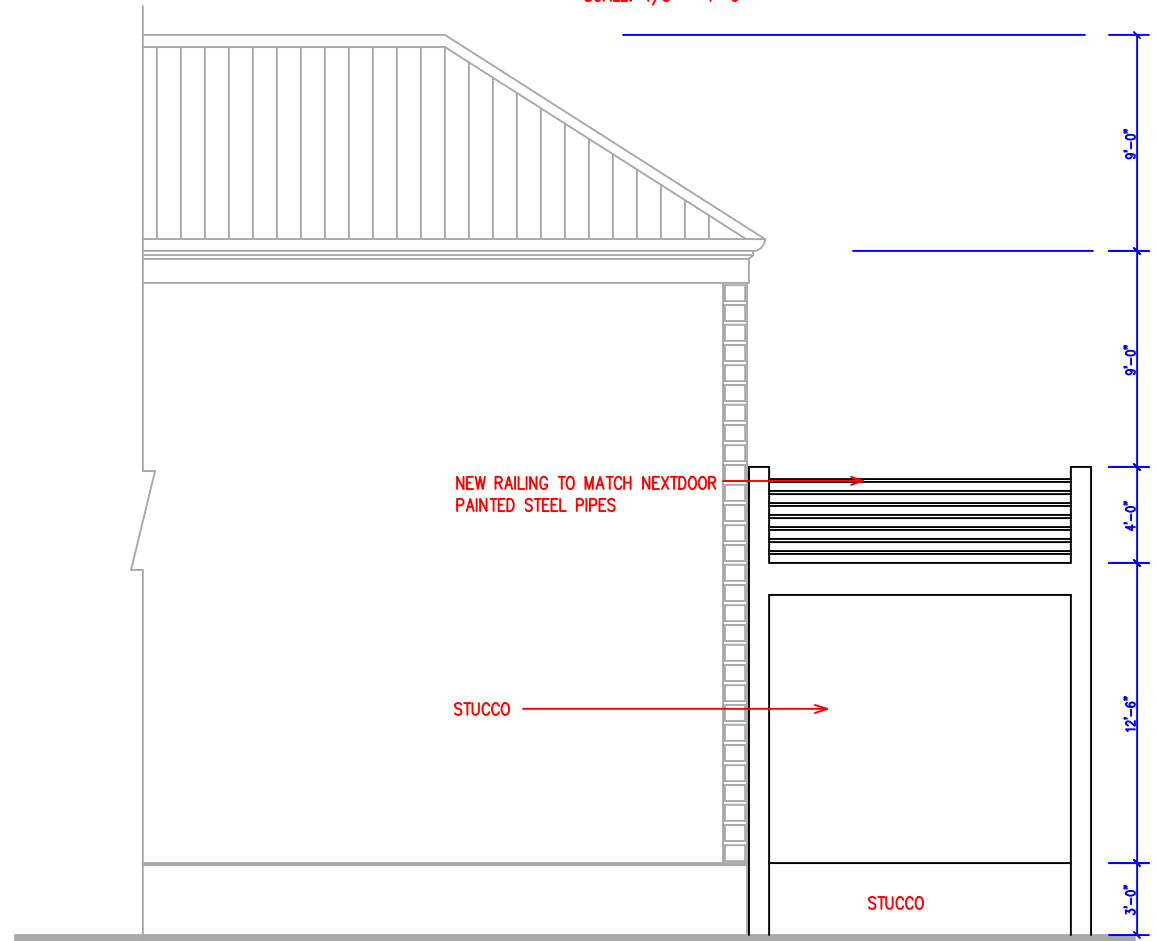

NEW ELEVATION (LEFT)
SCALE: 1/8" = 1'-0"

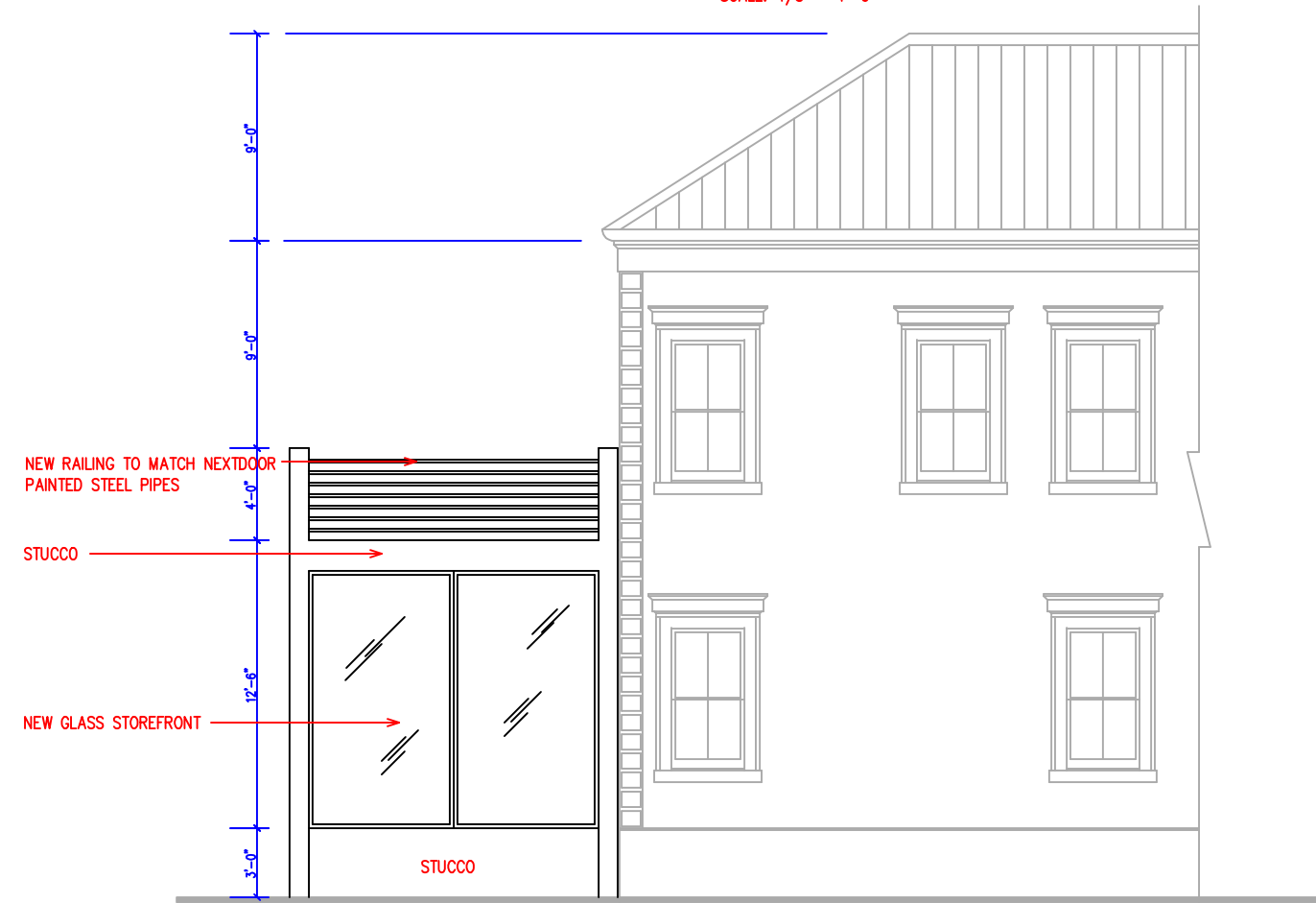

NEW ELEVATION (RIGHT)
SCALE: 1/8" = 1'-0"

REVISIONS	BY

LOUIS KONG ARCHITECTURE, L.L.C.
5726 ST. CHARLES AVENUE
NEW ORLEANS, LA 70115
(504) 912-8403

NEW PORCH DESIGN
1521 ST. CHARLES AVENUE, NEW ORLEANS, LA

DRAWN : LK	CHECKED : LK
DATE : 4-16-2023	
SCALE : AS SHOWN	
JOB NO. : 1521-001	
SHEET	
1	
OF	SHEETS

REVISIONS	BY

LOUIS KONG ARCHITECTURE, L.L.C.
 5726 ST. CHARLES AVENUE
 NEW ORLEANS, LA 70115
 (504) 912-8403

NEW PORCH DESIGN
 1521 ST. CHARLES AVENUE, NEW ORLEANS, LA

DRAWN : LK	CHECKED : LK
DATE :	
SCALE : AS SHOWN	
JOB NO. : 1521-001	
SHEET	
OF	SHEETS

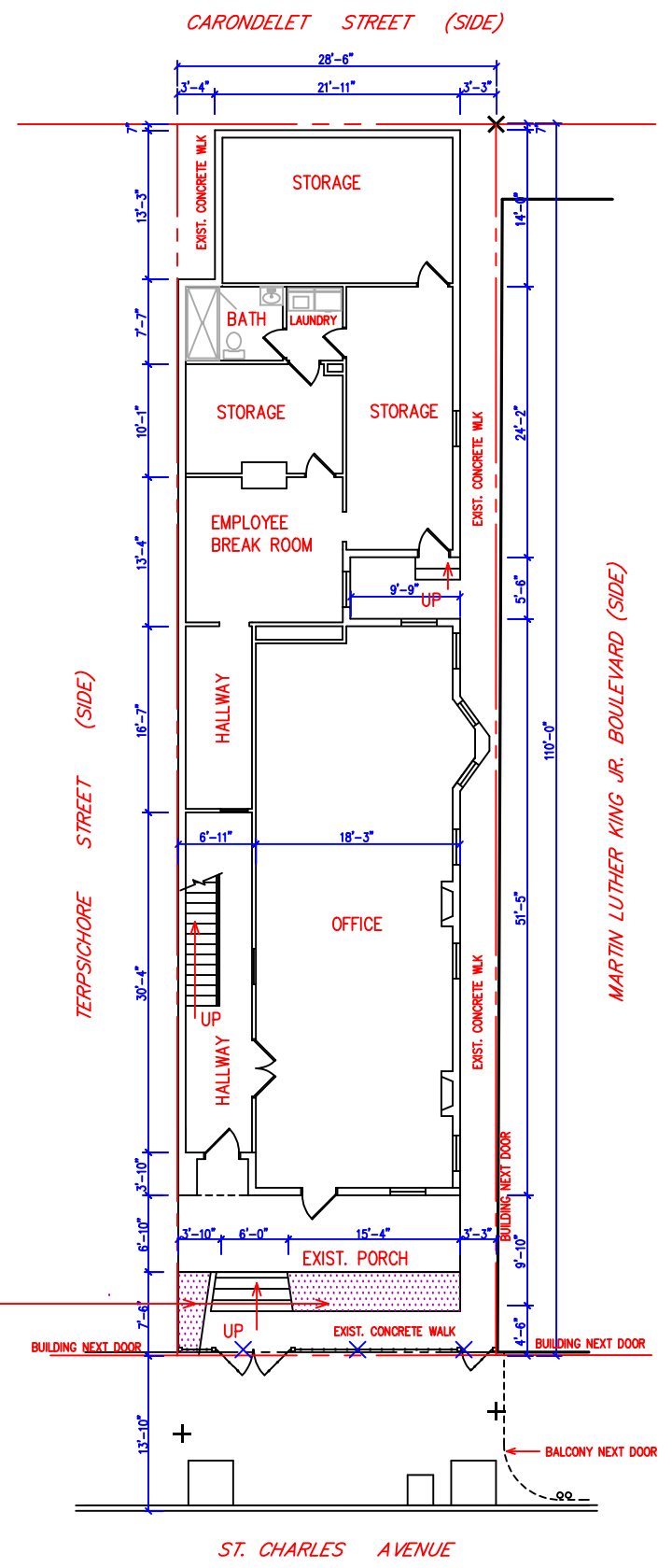

EXISTING SITE PLAN & FLOOR PLAN
 SCALE: 1/16" = 1'-0"

PERCENTAGE OF PERMEABLE LOT AREA: 71 / 3,135 = 2.26%

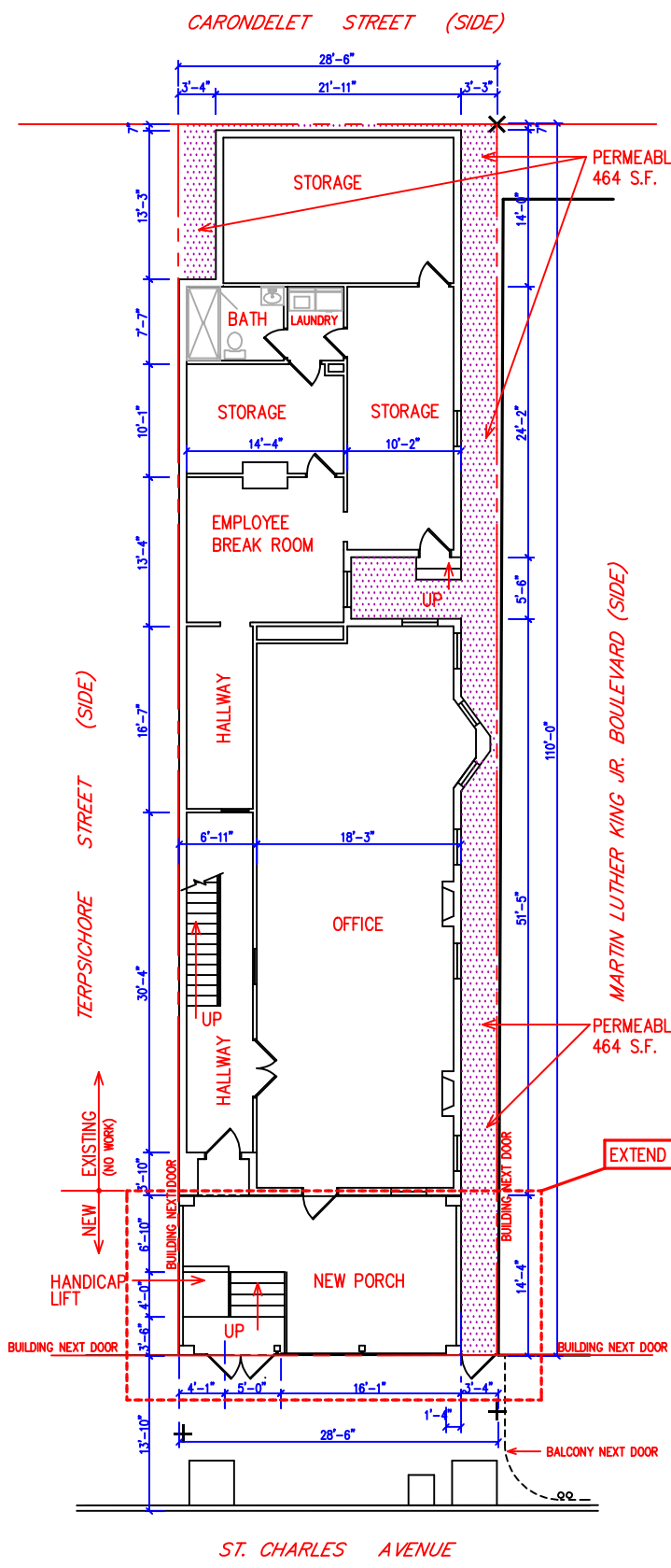

PROPOSED SITE PLAN & FLOOR PLAN
 SCALE: 1/16" = 1'-0"

PERCENTAGE OF PERMEABLE AREA: 464 / 3,135 = 14.8%

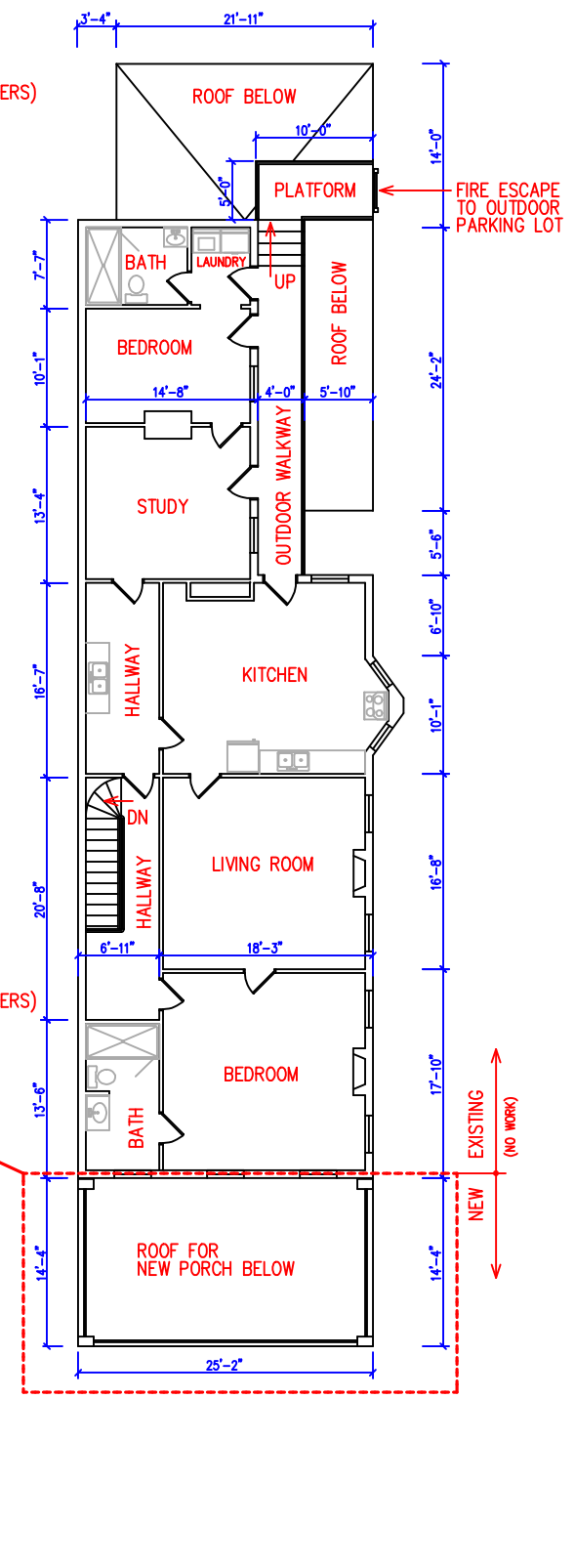

EXISTING SECOND FLOOR PLAN
 SCALE: 1/16" = 1'-0"

SITE AREA: 3,135 S.F.
 PERMEABLE AREA REQUIRED: 627 S.F.
 EXIST. PERMEABLE AREA: 71 S.F.
 PERMEABLE AREA PROVIDED: 464 S.F.

