

**City of New Orleans**  
**Department of Property Management**  
**INTER-OFFICE MEMO**

**To:** Robert Rivers, Executive Director, City Planning Commission  
**From:** Martha J. Grisct, Real Estate Administrator  
**CC:** Editha Amacker  
**Date:** October 13, 2014  
**Re:** PAC Agenda

---

**Please place the following on the next PAC Agenda:**

**Consideration:** Auction or lease of property by the City of New Orleans.

Located in 3<sup>rd</sup> M.D. Section 11, Square 18: A strip of land running through Manchester St. to Coventry St, also bordered by Martin Drive and Sheffield Street. Adjacent to 6900 Manchester Street, 6840 Manchester Street, 6840 Coventry Street and 6901 Coventry Street.

If you have any questions, please call me at ext. 83615

Please see attachment.

dhw/MJG

JOFFRE RD. MARTIN DR

MANCHESTER

535.15'

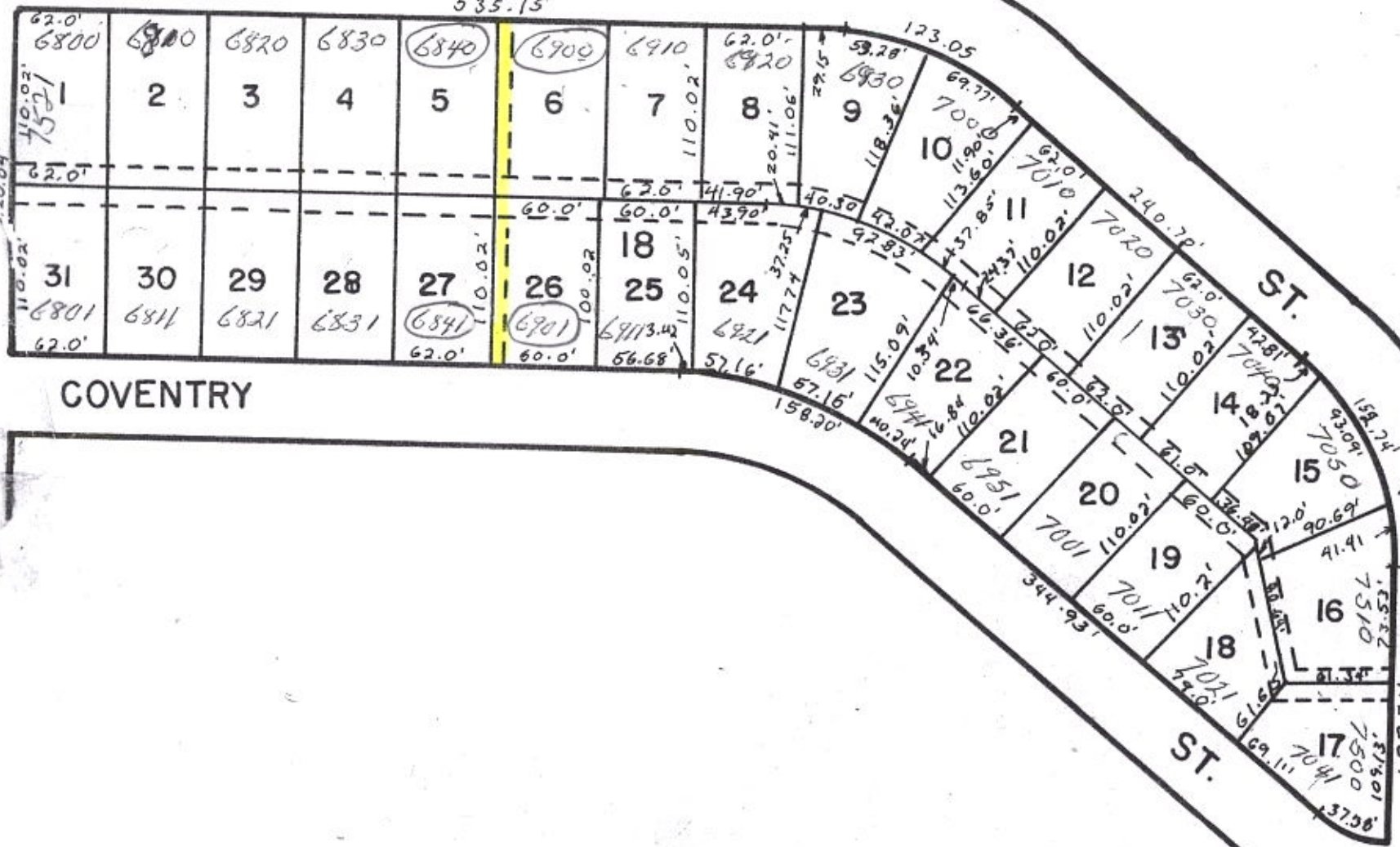

3M9W  
SCALE 1"=100'