

SECTION A, GENTILLY ROAD SITES  
 FAUBOURG DE MONTLUZIN  
 ORLEANS PARISH, LA

T-4418-S2  
 10-000929  
 44 thisAgency\Faubourg de Montluzin\10A,7A,9A.dwg

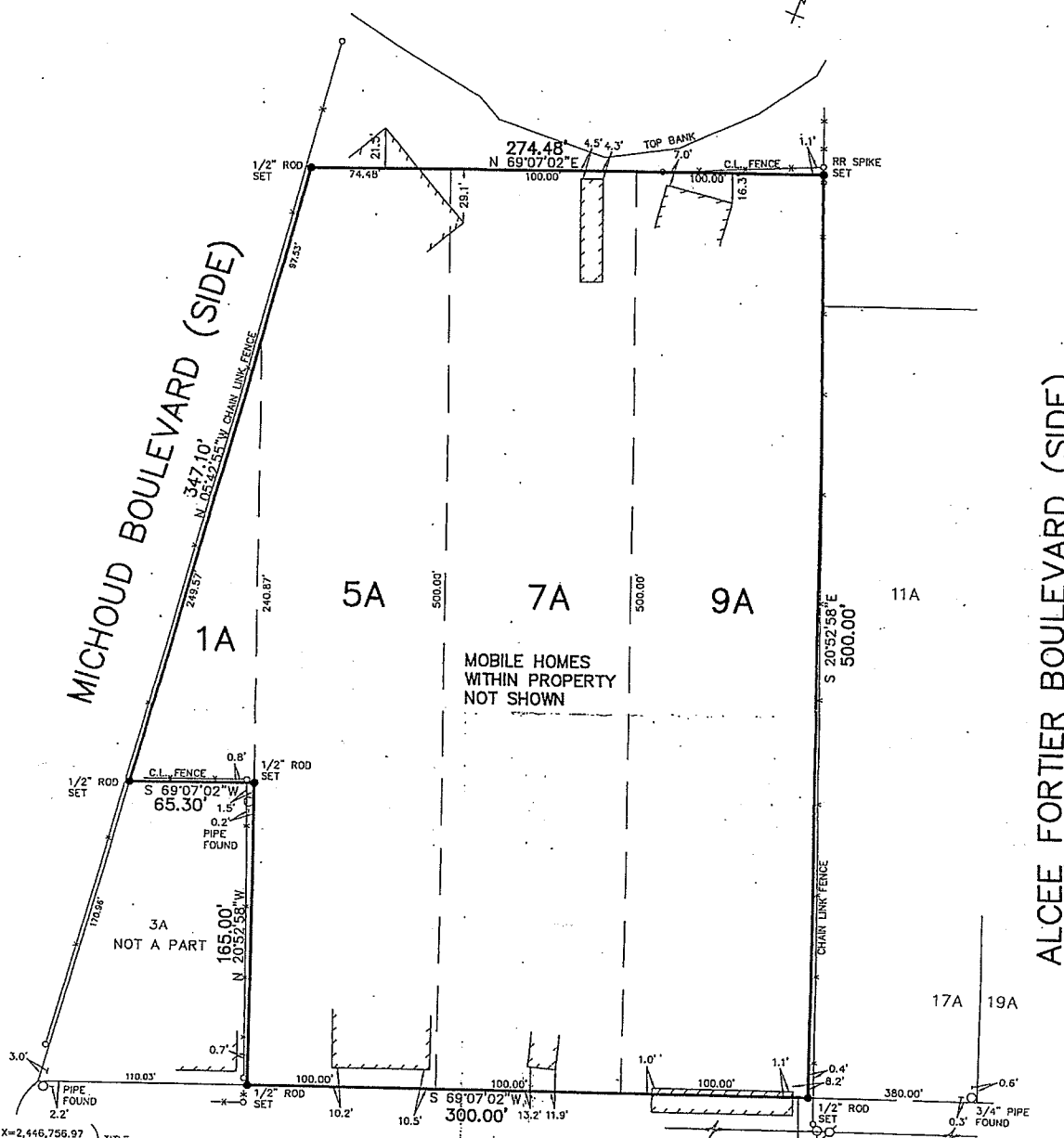

(X=2,446,756.97  
 Y= 499,709.07) TITLE  
 (X=3,727,556.43  
 Y= 560,423.34) NADB3

CHEF MENTUER HIGHWAY

REFERENCE: SURVEY BY GANDOLFO  
 DATED SEPTEMBER 18, 1945

THE SERVITUDES AND RESTRICTIONS SHOWN ON THIS SURVEY ARE LIMITED TO THOSE SET FORTH IN THE DESCRIPTION FURNISHED US AND THERE IS NO REPRESENTATION THAT ALL APPLICABLE SERVITUDES AND RESTRICTIONS ARE SHOWN HEREON. THE SURVEYOR HAS MADE NO TITLE SEARCH OR PUBLIC RECORD SEARCH IN COMPILING THE DATA FOR THIS SURVEY.

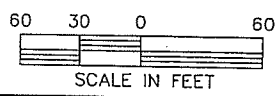

SURVEYED IN ACCORDANCE WITH THE  
 LOUISIANA "MINIMUM STANDARDS FOR PROPERTY  
 BOUNDARY SURVEYS" FOR A CLASS C SURVEY  
 MADE AT THE REQUEST OF N. HAN TUNG

FEBRUARY 16, 2011

DUFRENE SURVEYING  
 & ENGINEERING INC.  
 1624 MANHATTAN BOULEVARD, HARVEY, LA 70058  
 504-368-6390 PH,  
 504-368-6394 FAX  
 dufrene@dsinc.net

STATE OF LOUISIANA  
 TILDON J. DUFRENE, JR.  
 REG. No. 04563  
 REGISTERED  
 PROFESSIONAL  
 SURVEYOR



MICHOUD BLVD. SIDE

APPROX. 46'-0"

500'

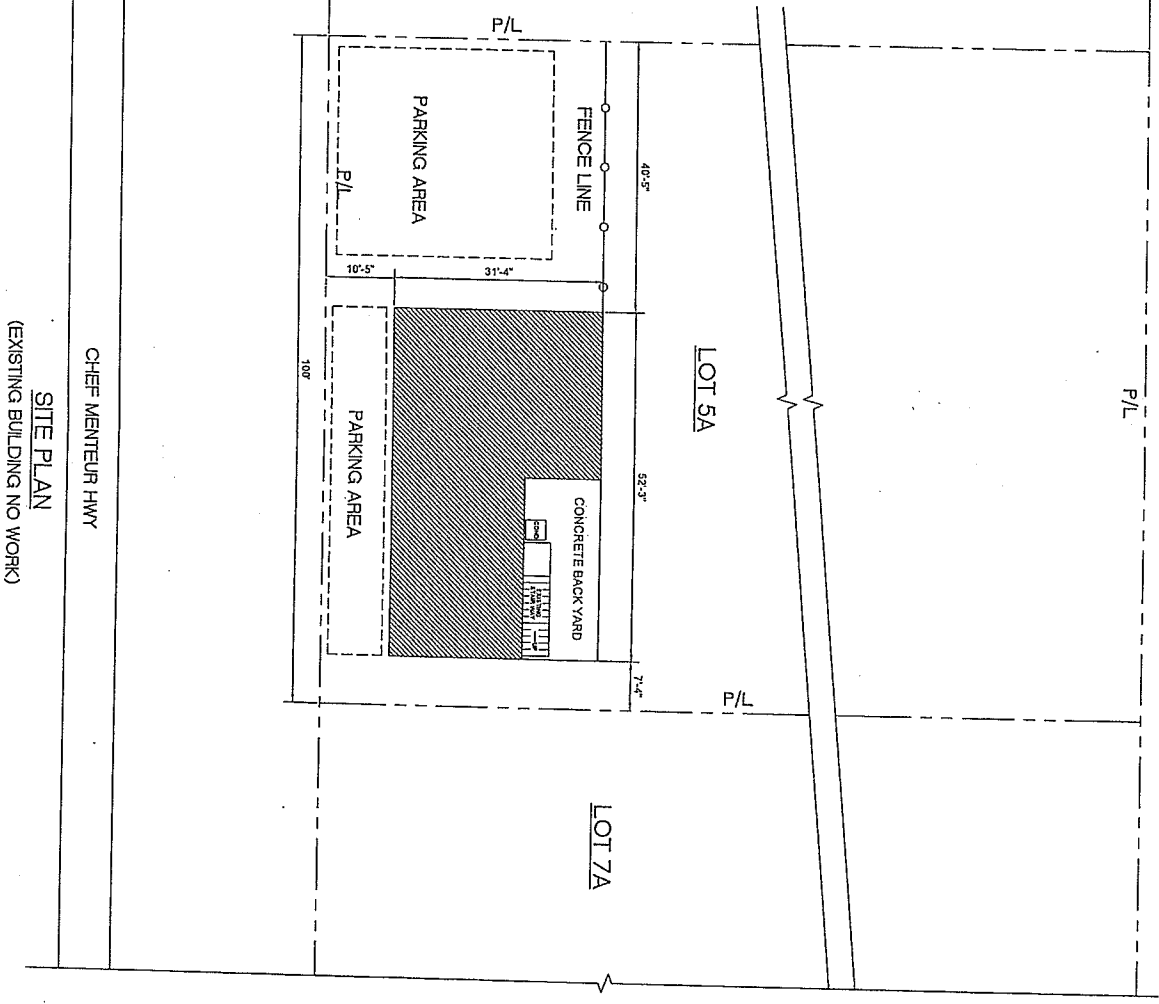

CHEF MENTEUR HWY  
SITE PLAN  
(EXISTING BUILDING NO WORK)

ALCEE FORTIER BLVD. SIDE



ALL DIMENSIONS AND SPECIFICATIONS  
HAVE BEEN PREPARED BY OR UNDER  
CURRENT PERSONAL SUPERVISION  
AND TO THE BEST OF OUR  
KNOWLEDGE AND BELIEF THEY  
COMPLY WITH ALL CITY REQUIREMENTS,  
AND THAT WE ARE OBSERVING  
(NOT DESIGNING) THE WORK.

NO.	DATE	BY	REVISIONS
1	10/1/17	LOUIS KONG, AIA	ISSUE FOR PERMITS
13818A CHEF MENTEUR HWY NEW ORLEANS, LA 70129 FLOOR PLAN & DETAILS			

