

**EXISTING 2ND FLOOR PLAN**  
SCALE 1/4" = 1'-0"

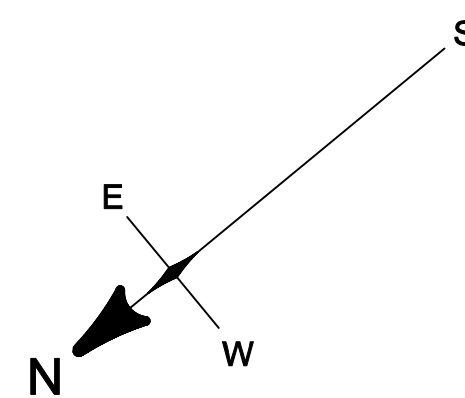

THESE PLANS WERE PREPARED BY ME OR UNDER MY DIRECT SUPERVISION, AND TO THE BEST OF MY KNOWLEDGE AND ABILITY THEY COMPLY WITH ALL STATE AND PARISH REGULATIONS. I AM PERFORMING THE CONTRACT ADMINISTRATION DURING CONSTRUCTION.

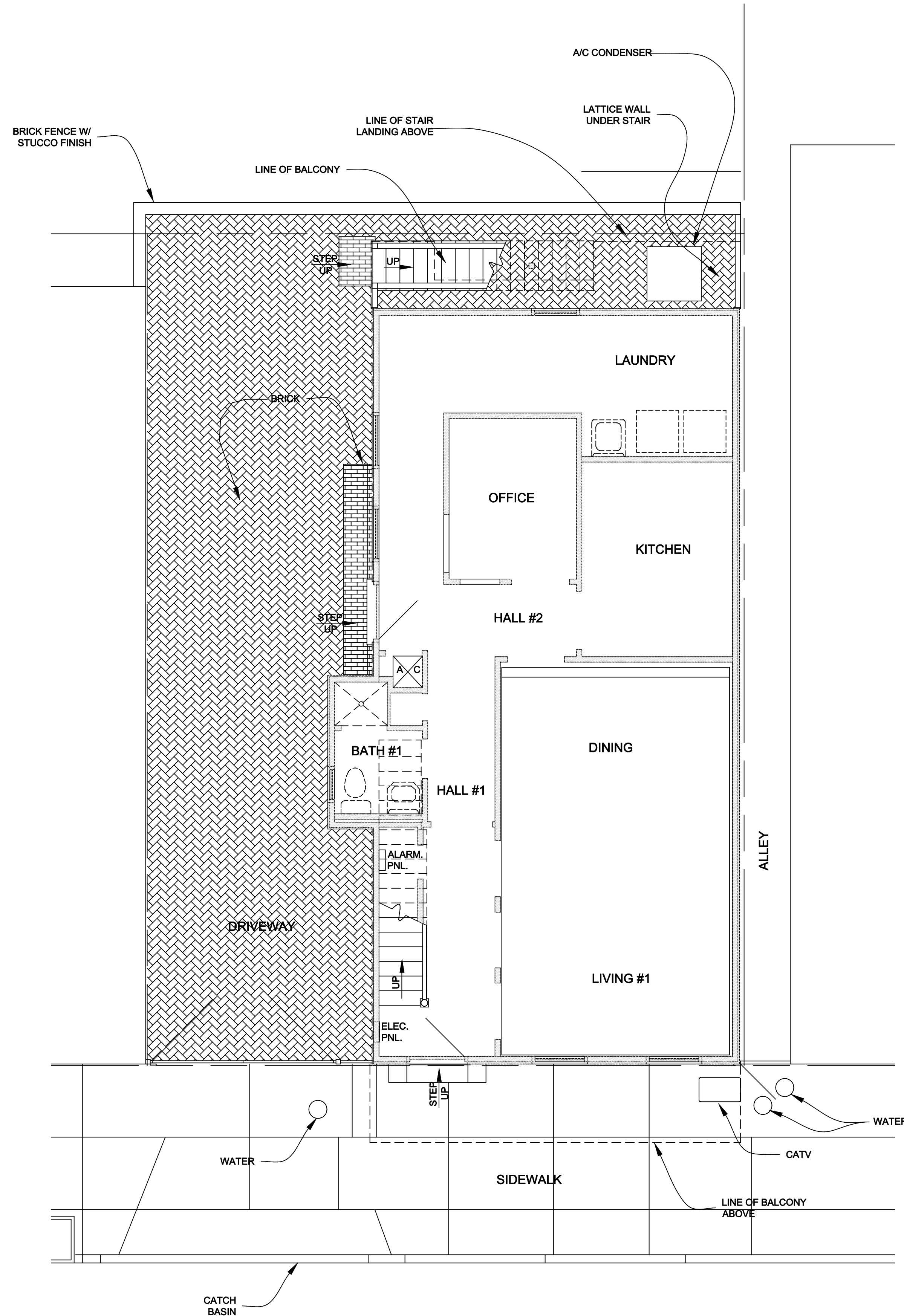

**EXISTING 1ST FLOOR PLAN**  
SCALE 1/4" = 1'-0"

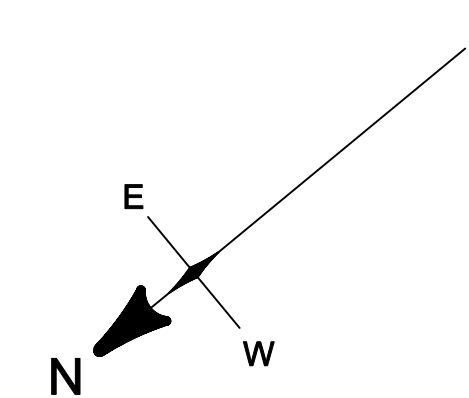

**ALTERATIONS TO THE BUILDING FOR  
FARSHAD ENTERPRISES LLC**  
936 NORTH RAMPART STREET NEW ORLEANS, LA 70116-3011

**TERRY G. SCHELLHAAS**  
ARCHITECT, AIA  
1704 LOUJOUR AVE  
METAIRIE, LA 70001  
PH: (504) 938-5250  
FAX: (504) 938-5253

REV.: 01/22/13  
DATE: 01/09/13  
**2**  
OF  
OF