

BAYOU ST. JOHN

BAYOU ST. JOHN (SIDE)

ENCAMPMENT ST.

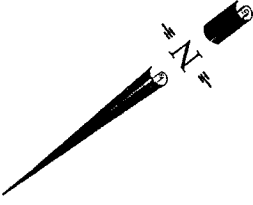
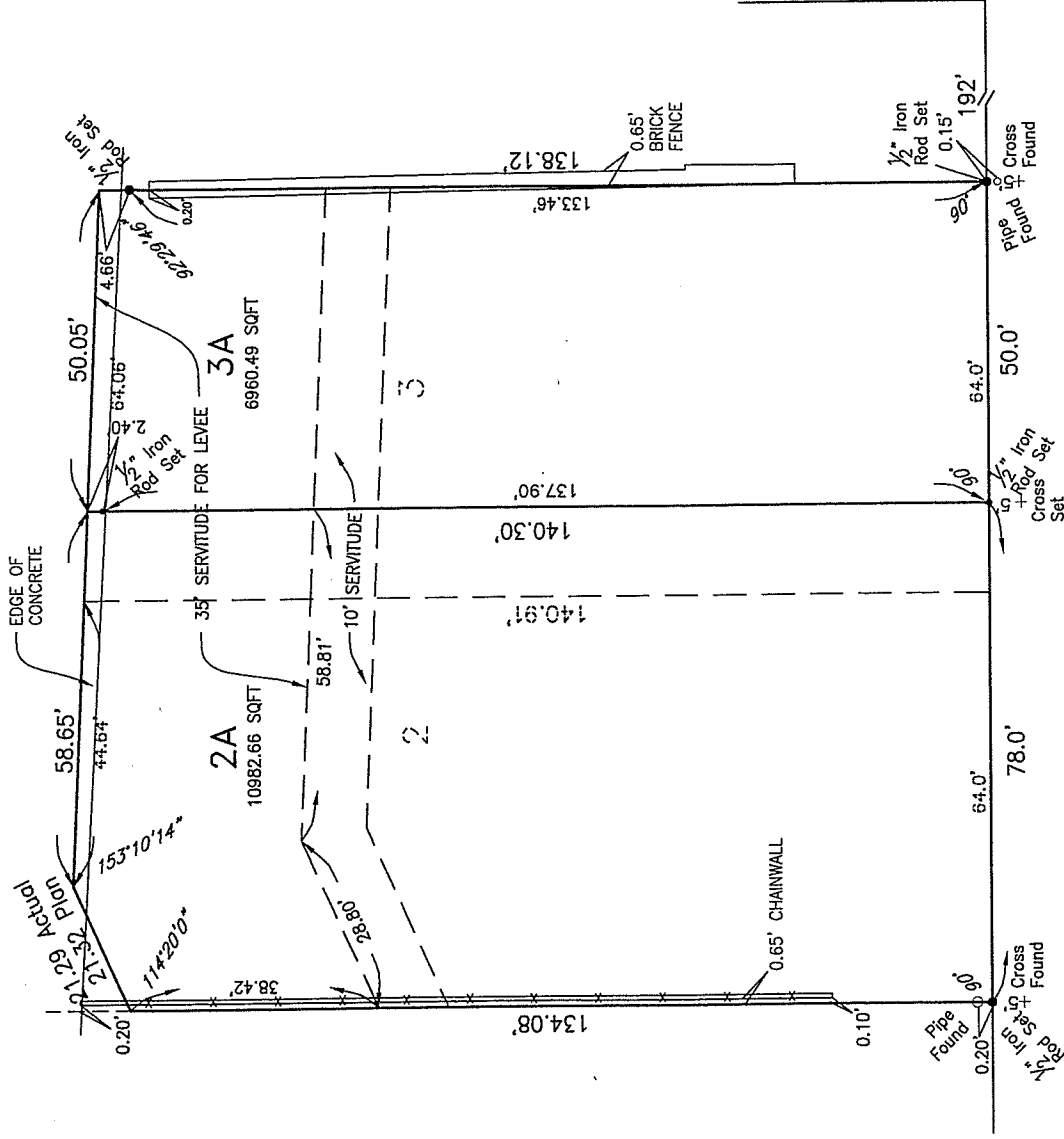

HARRISON AVE.
(LATE PELOPIDAS ST.)

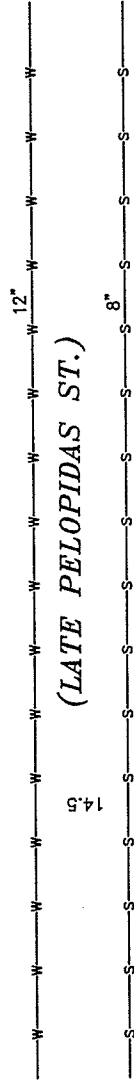

SEWER HOUSE CONNECTION No.
1123-25 HARRISON AVE. # 129190
1131-33 HARRISON AVE. # 128816

WATER HOUSE CONNECTION No.
1123-25 HARRISON AVE. # 178637
1131-33 HARRISON AVE. # 135246

ANGLE BASIS: SURVEY BY GILBERT, KELLY & COUTURIE, Inc.
DATED FEB, 1 1999

NOTE:
Improvements may not be to scale for clarity. The dimensions shown prevail over scale.

RESUBDIVISION OF LOTS 2 & 3 AND
REMOVAL OF A 10' SERVITUDE INTO LOTS 2A & 3A
SQUARE 3058-3058B
BAYOU PARK
THIRD DISTRICT
CITY OF NEW ORLEANS
ORLEANS PARISH, LOUISIANA

I CERTIFY THAT THIS SURVEY AND PLAT WAS PREPARED BY ME OR BY THOSE UNDER MY DIRECT SUPERVISION. MADE AT THE REQUEST OF:

ERROLL WILLIAMS

DADING, MARQUES & ASSOCIATES, LLC

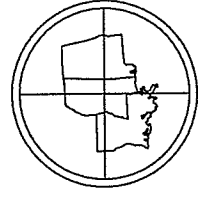

P.O. BOX 790
METAIRIE, LA. 70004
(504) 834-0200

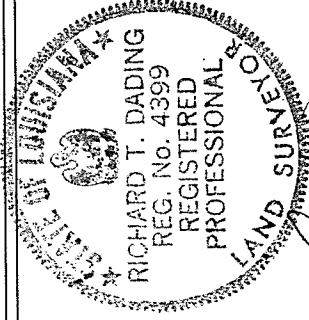

Richard T. Dading
SURVEYOR

THE SERVITUDES AND RESTRICTIONS SHOWN ON THIS SURVEY ARE LIMITED TO THOSE SET FORTH IN THE DESCRIPTION FURNISHED US AND THERE IS NO REPRESENTATION THAT ALL APPLICABLE SERVITUDES AND RESTRICTIONS ARE SHOWN HEREON THE SURVEYOR HAS MADE NO TITLE SEARCH OR PUBLIC RECORD SEARCH IN COMPILING THE DATA FOR THIS SURVEY.

THIS SURVEY MEETS THE MINIMUM REQUIREMENTS FOR A CLASS "C" SURVEY ACCORDING TO THE "LOUISIANA MINIMUM STANDARDS FOR PROPERTY BOUNDARY SURVEYS."

DATE: 7-01-2014	SCALE: 1" = 30'	DRAWN BY: C.J.H.	CHECKED BY: J.M.M.	JOB NO.:50274	PLAT No.:D-213-260
--------------------	--------------------	---------------------	-----------------------	---------------	--------------------