

I certify that this plot represents an actual ground survey made by me or under my direction, and it does conform to the requirements for the Minimum Standards for Property Boundary Surveys as found in Louisiana Administrative Code TITLE 461, Chapter 20 for a Class "C" survey.

MADE AT THE REQUEST OF:
N-Y ASSOCIATES, INC.

BPM
CORPORATION, L.L.C.
Professional Land Surveyors

534 WILLIAMS BOULEVARD
E-mail: bpmcorp@bpmcorporation.com
(504) 468-8800
Fax No. (504) 487-0065

JOHN S. TEEGARDEN
REG. NO. 4635
REGISTERED PROFESSIONAL LAND SURVEYOR
STATE OF LOUISIANA, BECOMBON NO. 4635

PROJ. NO. 7399

DATE: FEBRUARY 10, 2011

SURVEY

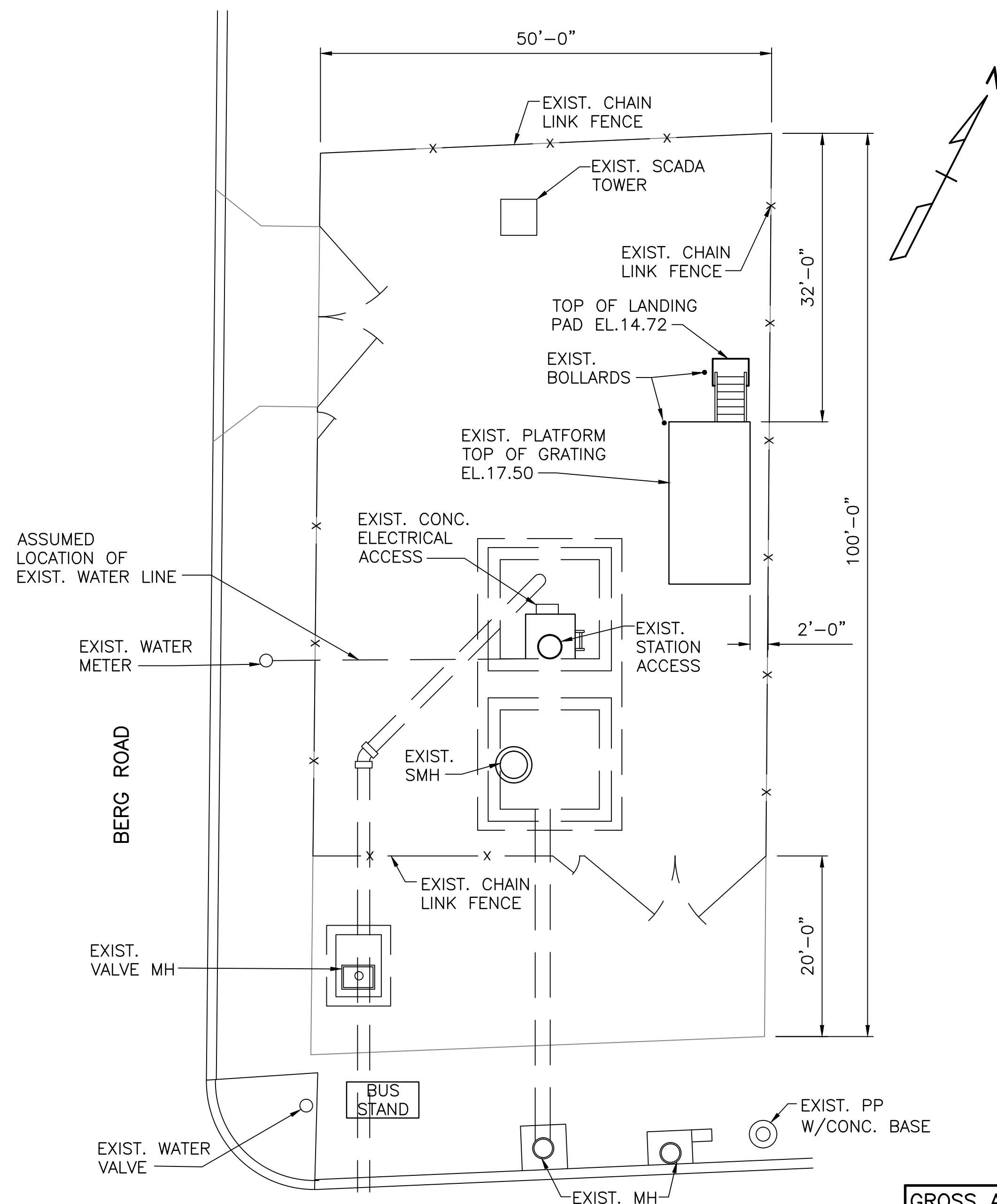

11501 MORRISON RD.
EXISTING SITE PLAN
SCALE: 1"=10'-0"

GROSS AREA OF SITE
=5,000 SQUARE FEET

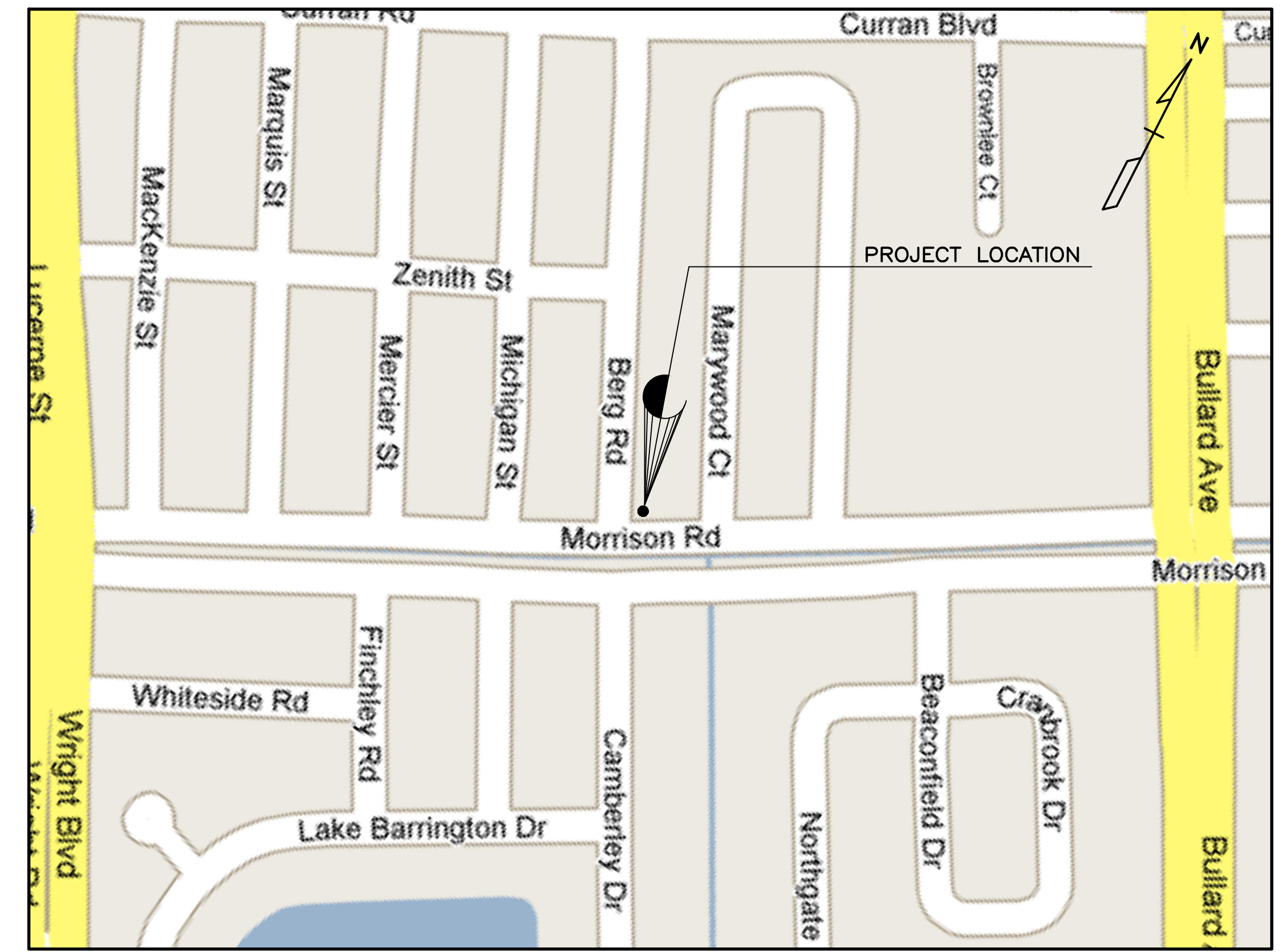

LOCATION MAP

ABBREVIATIONS / PATTERNS

- CONC. = CONCRETE
- EL. = ELEVATION
- EXIST. = EXISTING
- MH = MANHOLE
- PP = POWER POLE
- SHT. = SHEET
- SMH = SEWER MANHOLE
- SCADA = SUPERVISORY CONTROL AND DATA ACQUISITION
- X = CHAIN LINK FENCE

DRAWN BY:
ARLENE H. MENETRE'
DATE: 3-17-15

N-Y ASSOCIATES, INC.
ENGINEERS • ARCHITECTS • PLANNERS
PROGRAM & PROJECT MANAGERS
2750 LAKE VILLA DR. METAIRIE, LA. 70002