

FRONT ELEVATION

SCALE: $\frac{3}{16}'' = 1'-0''$

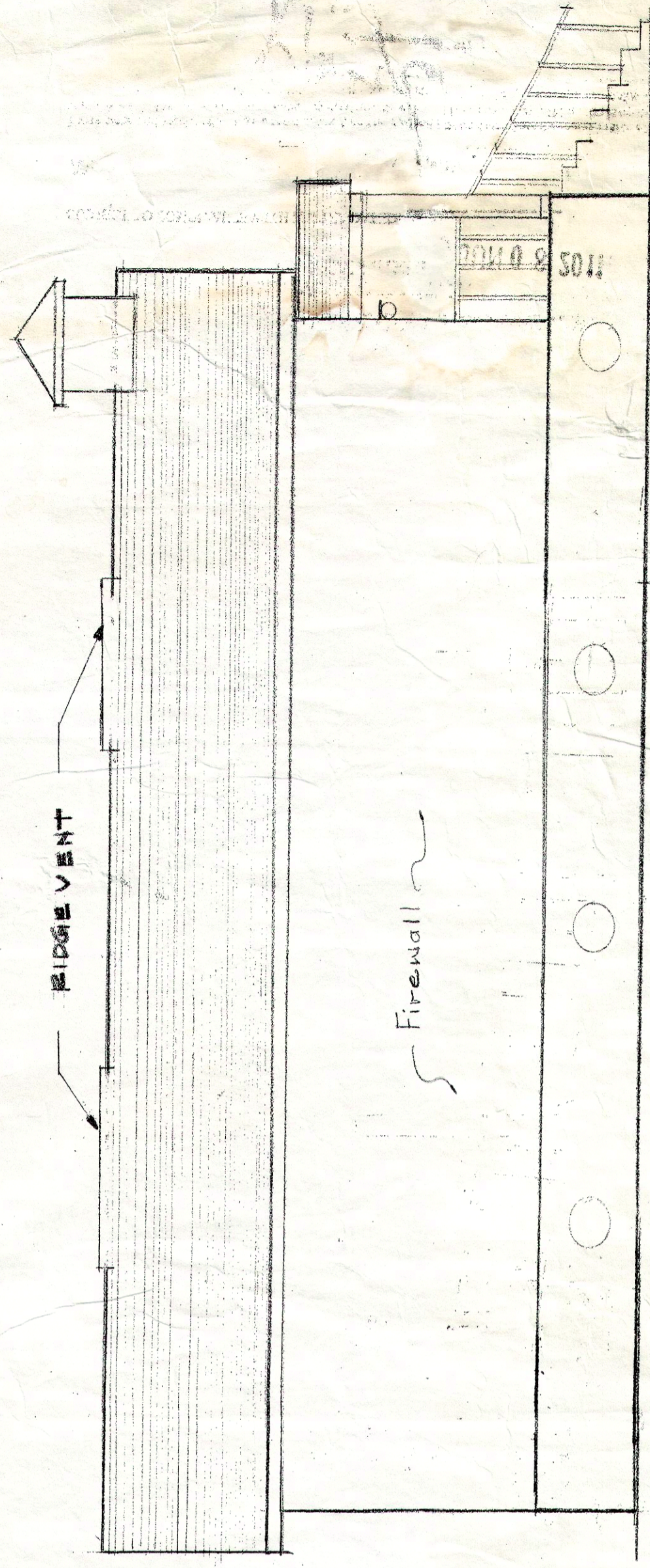

LEFT SIDE ELEVATION

SCALE: $\frac{3}{16}'' = 1'-0''$

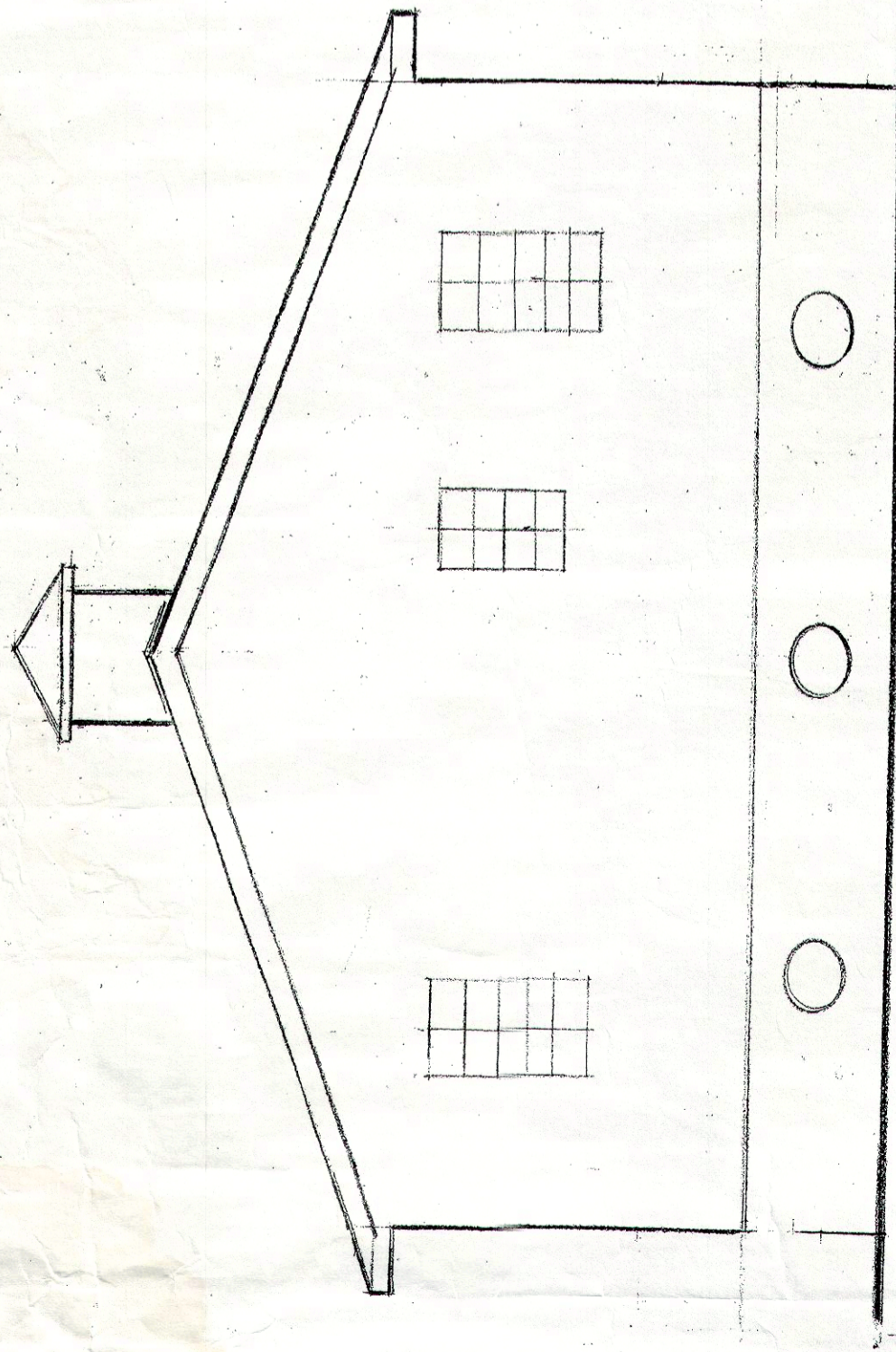

REAR ELEVATION

SCALE: $\frac{3}{16}'' = 1'-0''$

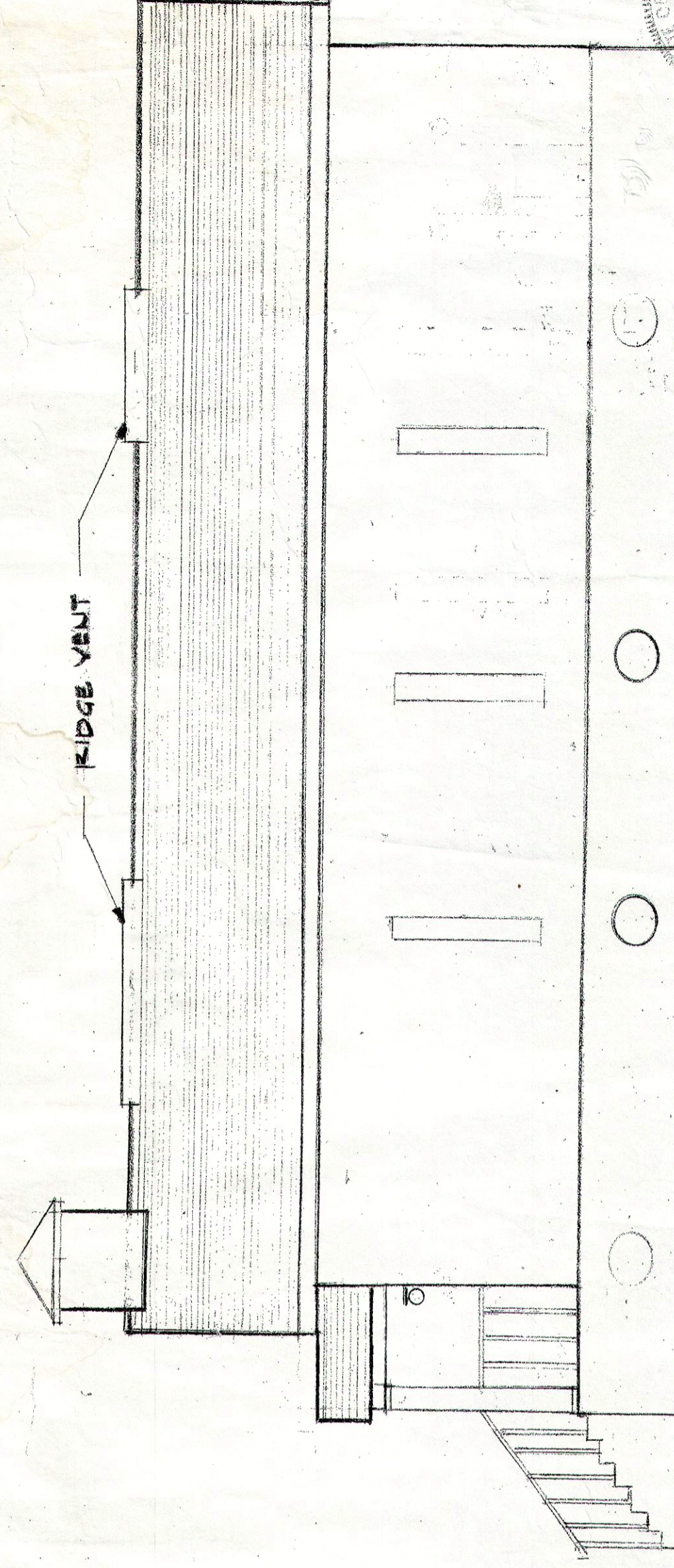

RIGHT SIDE ELEVATION

SCALE: $\frac{3}{16}'' = 1'-0''$

THOMAS M. SMITH
REGISTERED ARCHITECT
8/19/10
Professional Seal

NEW SHILOH BAPTIST CHURCH
609 GENERAL TAYLOR ST. NOLA, LA 70115

SCALE: AS SHOWN
DATE: CURTIS R. WILLIAMS
DRAWN BY: S. R. W.
REVISED:

THOMAS M. SMITH P.E.

6516 Boutwell Street
Metairie, LA 70003
DRAWING NUMBER
0004