



CIVIL & STRUCTURAL CONSULTING/DESIGN SERVICES
HARMON
Engineering, LLC
2450 Severn Ave., Suite 202
Metairie, LA 70001
504.552.4441

CLIENT: Parisite
PROJECT: Skateable Sculpture

PROJECT NO.: 001

DRAWN BY: Cooper Rogers

ISSUE: 11.20.2015



Location & Site



M. Harmon



CIVIL & STRUCTURAL CONSULTING/DESIGN SERVICES
HARMON
Engineering, LLC
2450 Severn Ave., Suite 202
Metairie, LA 70001
504.552.4441

CLIENT
Parasite
3402 Paris Ave
New Orleans, LA 70122

PROJECT
Skateable Sculpture

ISSUE
11.20.2015

DRAWN BY
Cooper Rogers 001

RENDERING OF
SCULPTURE

M. Harmon

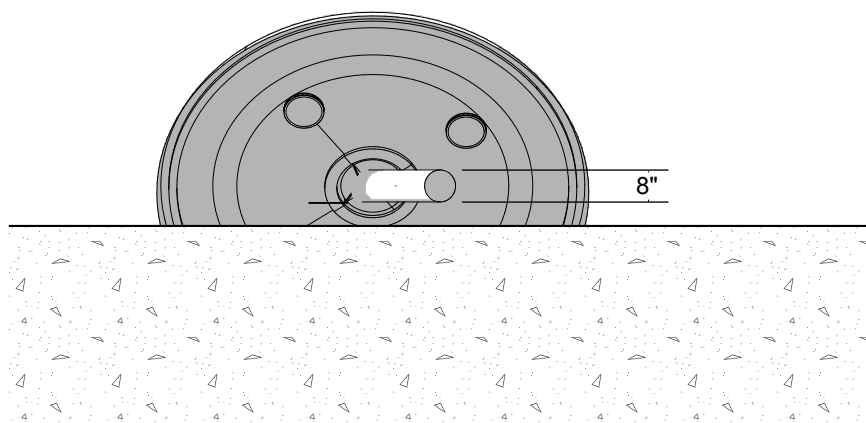
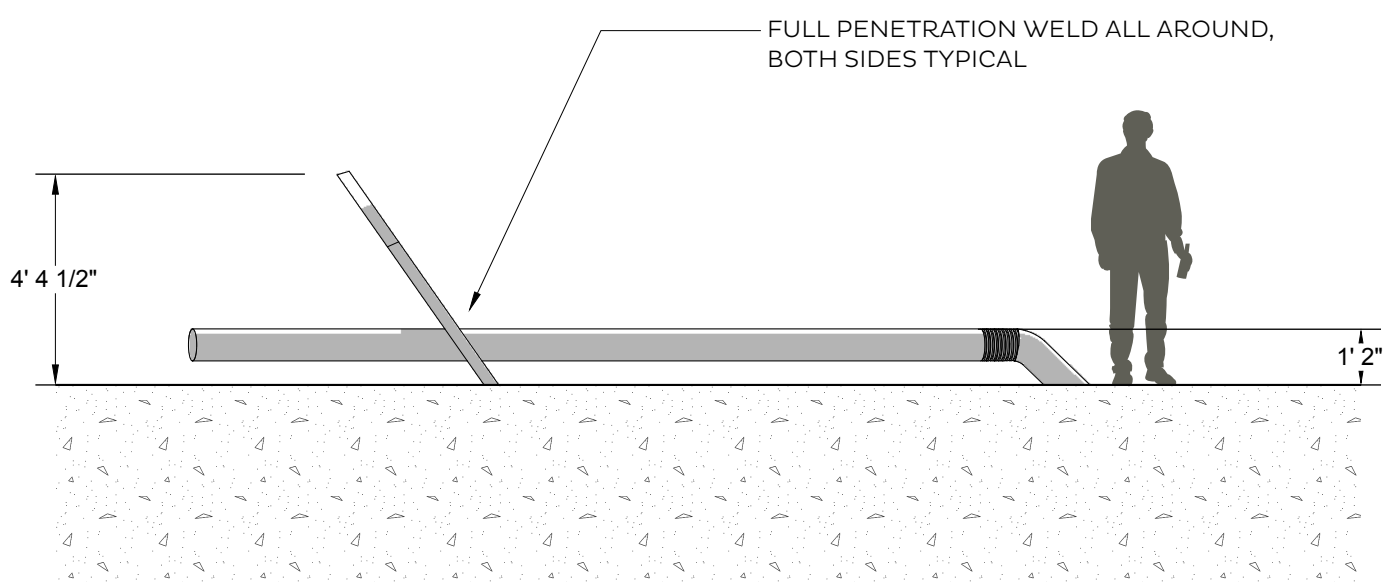
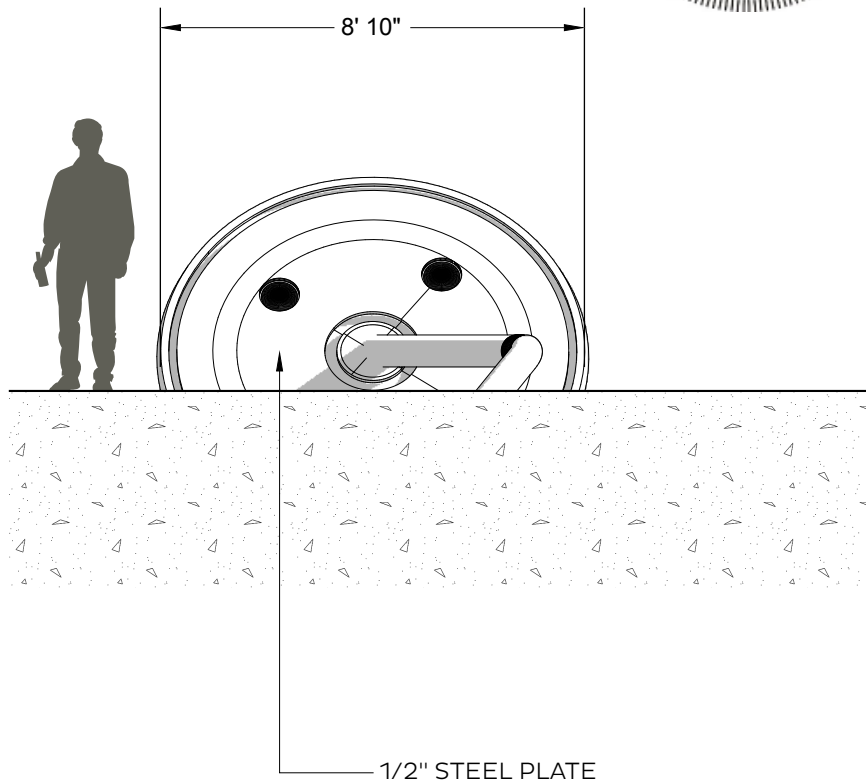
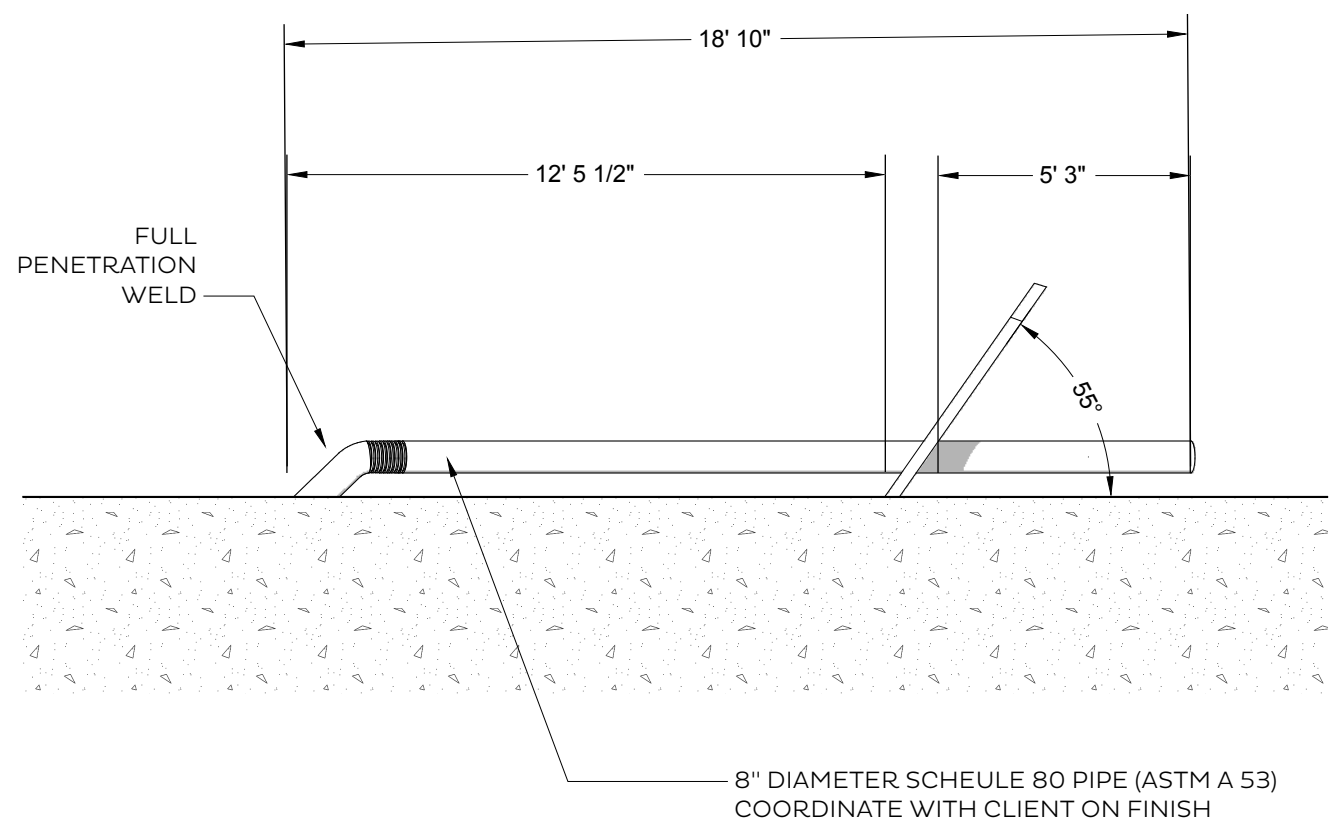

GENERAL NOTES:

1. ALL STEEL PLATES SHALL BE A36 MATERIAL.
2. ALL PIPES SHALL BE ASTM A 53.
3. ALL WELDS SHALL USE E70XX ELECTRODES AND SHALL BE TESTED.
4. MAXIMUM LOADING SHALL BE ONE RIDER 250 LBS OR LESS AT A TIME.
5. ENTIRE UNIT SHALL BE TREATED WITH A CORROSION INHIBITOR (GALVANIZED, OR SOME OTHER OPTION AT OWNER DISCRETION).
6. BOLTS AND UNIT SHOULD BE INSPECTED PRIOR TO USE BY A COMPETENT PERSON BEFORE EACH USE.
7. THIS OFFICE HAS ASSUMED THE EXISTING CONCRETE IS AT LEAST 4" THICK AND THE INSTALLER IS AUTHORIZED TO PLACE THE UNIT IN THIS LOCATION
8. THIS OFFICE TAKES NO RESPONSIBILITY FOR ANY INJURIES OR DAMAGES RESULTING FROM THE USE OF THIS SCULPTURE/RIDE BY ANY PERSON OR ENTITY WHETHER THAT USE IS FROM NEGLIGENCE, UPKEEP, INCORRECT FABRICATION, MISUSE, FAULTY SUBSTRATE, ETC. THE INSTALLER, ANY RIDERS, ONLOOKERS AND THE OWNER OF THE PROPERTY AND SCULPTURE HOLD THE ENGINEER HARMLESS OF ANY AND ALL CLAIMS OR DAMAGES BY ACCEPTANCE OF THESE PLANS. IF THIS PROVISION IS NOT AGREED TO THEN THE INSTALLER, OWNER OR FABRICATOR SHALL NOT INSTALL THE SCULPTURE/RIDE AND THESE PLANS ARE NO LONGER VALID AND VOIDED.



CIVIL & STRUCTURAL CONSULTING/DESIGN SERVICES
HARMON
 Engineering, LLC
 2450 Severn Ave., Suite 202
 Metairie, LA 70001
 504.552.4441

CLIENT
 Parisite
 3402 Paris Ave
 New Orleans, LA 70122

PROJECT
 Skateable Sculpture

ISSUE
 11.20.2015
 DRAWN BY
 Cooper Rogers 001

ELEVATIONS

M. Harmon



CIVIL & STRUCTURAL CONSULTING/DESIGN SERVICES
HARMON
Engineering, LLC
2450 Severn Ave., Suite 202
Metairie, LA 70001
504.552.4441

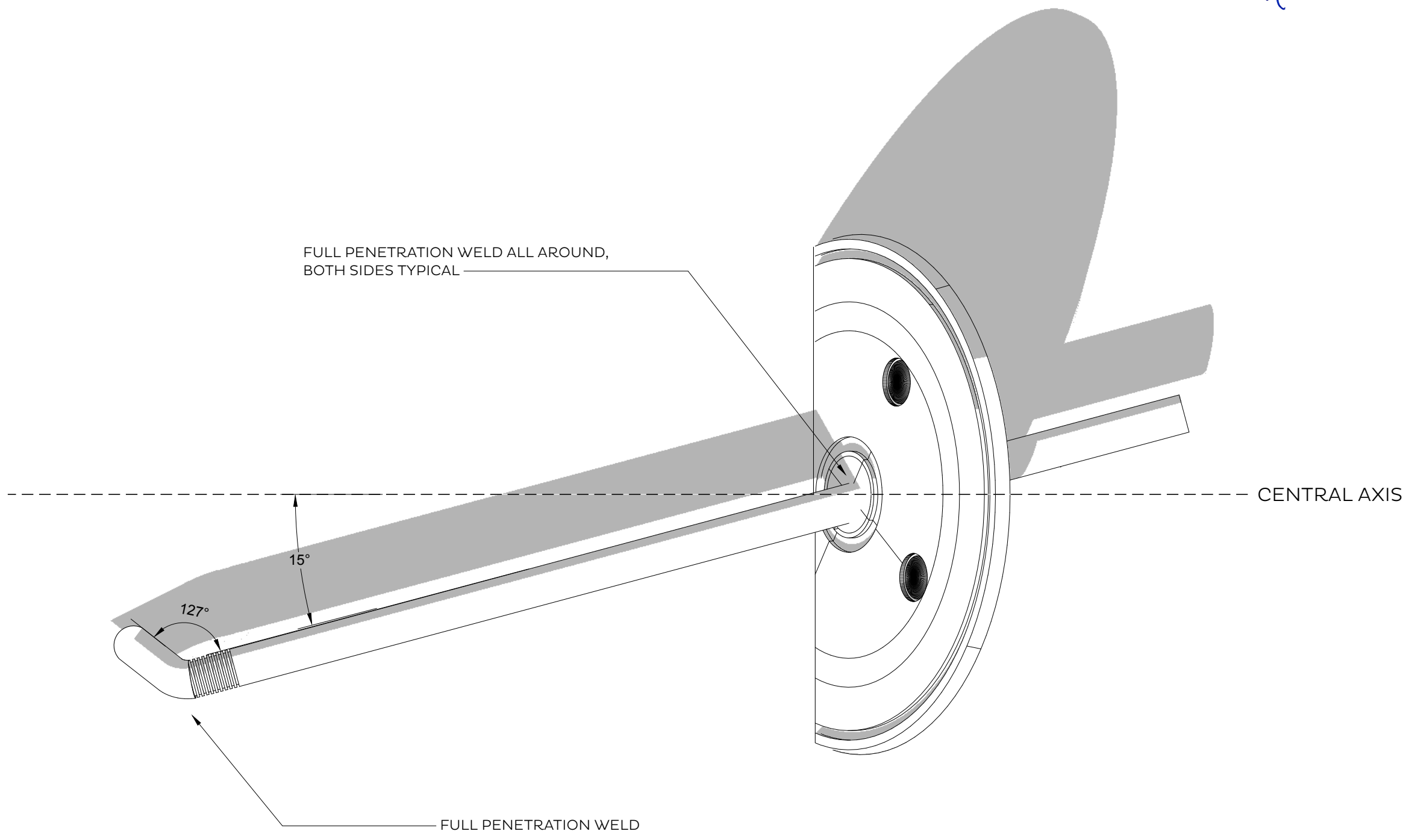

CLIENT
Parasite
3402 Paris Ave
New Orleans, LA 70122

PROJECT
Skateable Sculpture

ISSUE
11.20.2015

DRAWN BY
Cooper Rogers 001

PLAN OF
SCULPTURE

A.03

M. Harmon



CIVIL & STRUCTURAL CONSULTING/DESIGN SERVICES



2450 Severn Ave., Suite 202
Metairie, LA 70001
504.552.4441

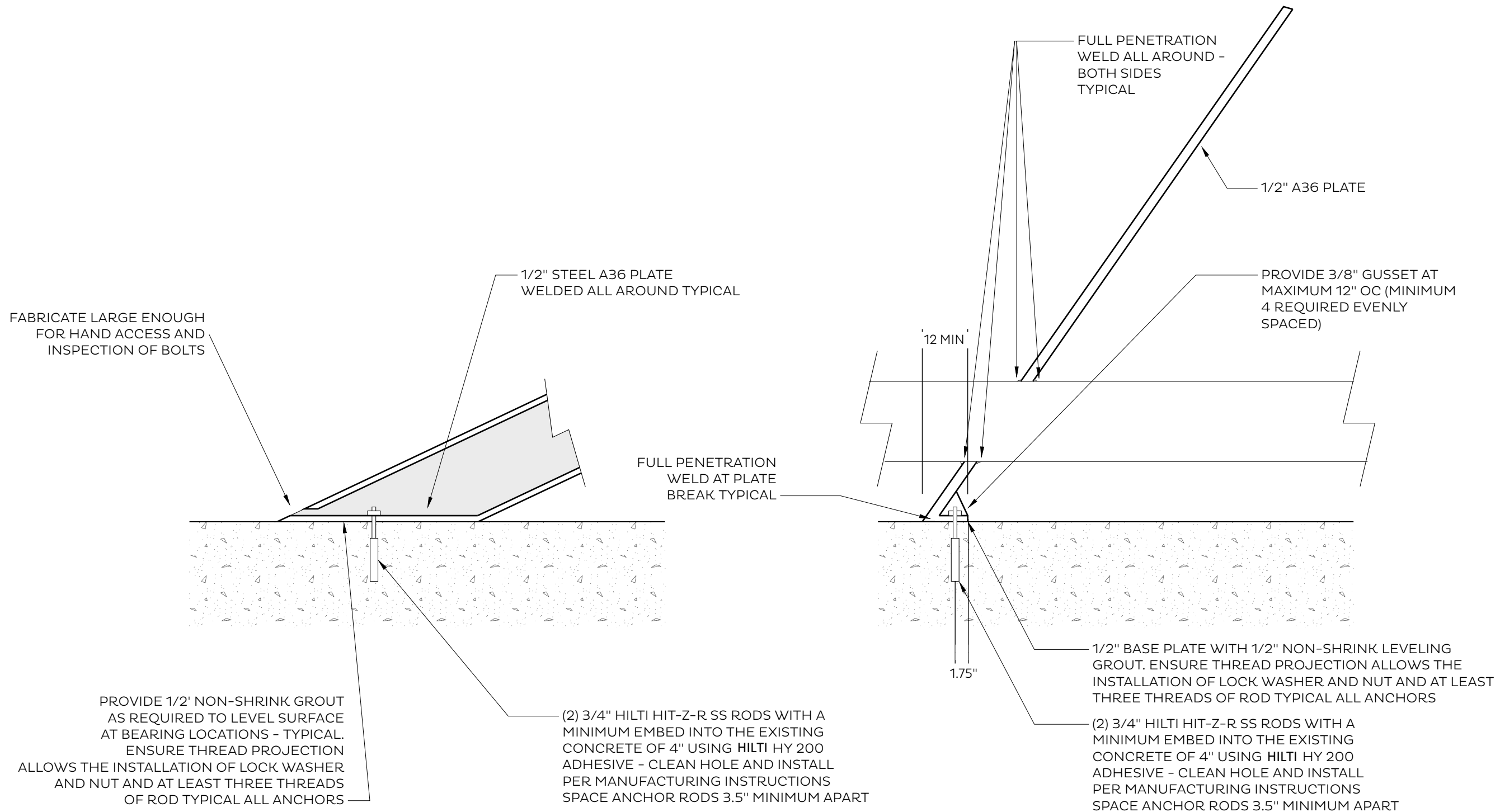

CLIENT
Parasite
3402 Paris Ave
New Orleans, LA 70122

PROJECT
Skateable Sculpture
PROJECT NO.
Cooper Rogers 001

ISSUE
11.20.2015
DRAWN BY
Cooper Rogers

CONSTRUCTION
DETAILS

A.04