



1600 CANAL STREET

SPRINGHILL SUITES | TOWNPLACE SUITES
BLENDED BRAND



CPC DESIGN REVIEW
DATE: MAY 23, 2016



OWNER

NEWCRESTIMAGE
700 STATE HWY 121
SUITE 175
LEWISVILLE, TX 75067



CONTRACTOR

COMMERCIAL RENOVATION SERVICES, INC.
109 MOUNTAIN BROOK DRIVE
SUITE 100
CANTON, GA 30115



ARCHITECT OF RECORD

CAMPO ARCHITECTS
400 POYDRAS STREET
SUITE 1410
NEW ORLEANS, LA 70130



INTERIOR DESIGN

DESIGN DMU
1203 DRAGON STREET
DALLAS, TX 75207



MEP/FIRE PROTECTION

exp U.S. SERVICES INC.
241 NORTH BROADWAY
SUITE 203
MILWAUKEE, WI 53202



CURTAINWALL

CURTAINWALL DESIGN CONSULTING, INC.
900 POYDRAS STREET
SUITE 33
NEW ORLEANS, LA 70112



STRUCTURAL/CIVIL

MORPHY MAKOFSKY
336 N JEFFERSON DAVIS PKWY,
NEW ORLEANS, LA 70119



ELEVATORS

BARBRE CONSULTING
322 SPRING HILL DR,
SPRING, TX 77386

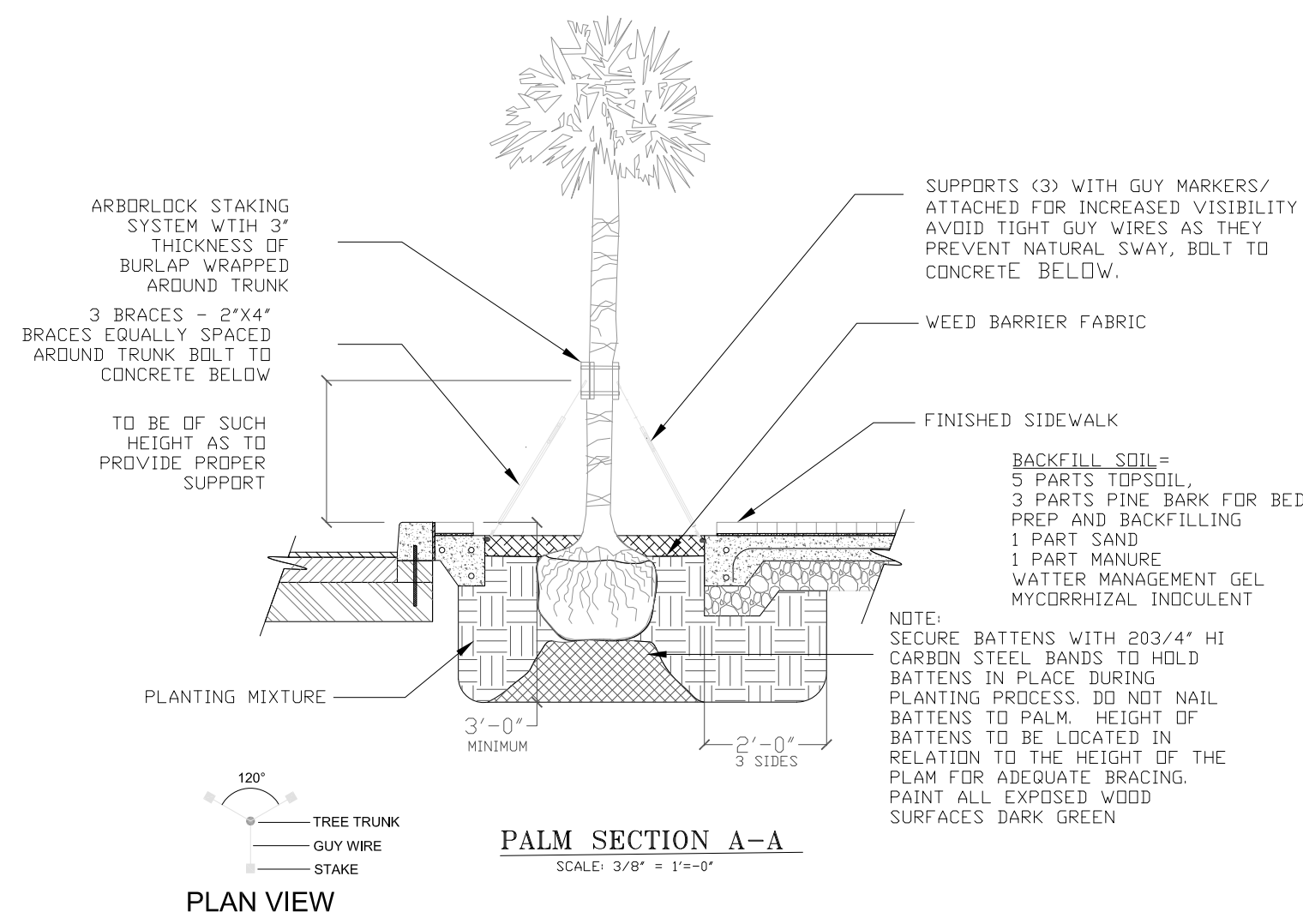

PALM SECTION A-A
SCALE: 3/8" = 1'-0"

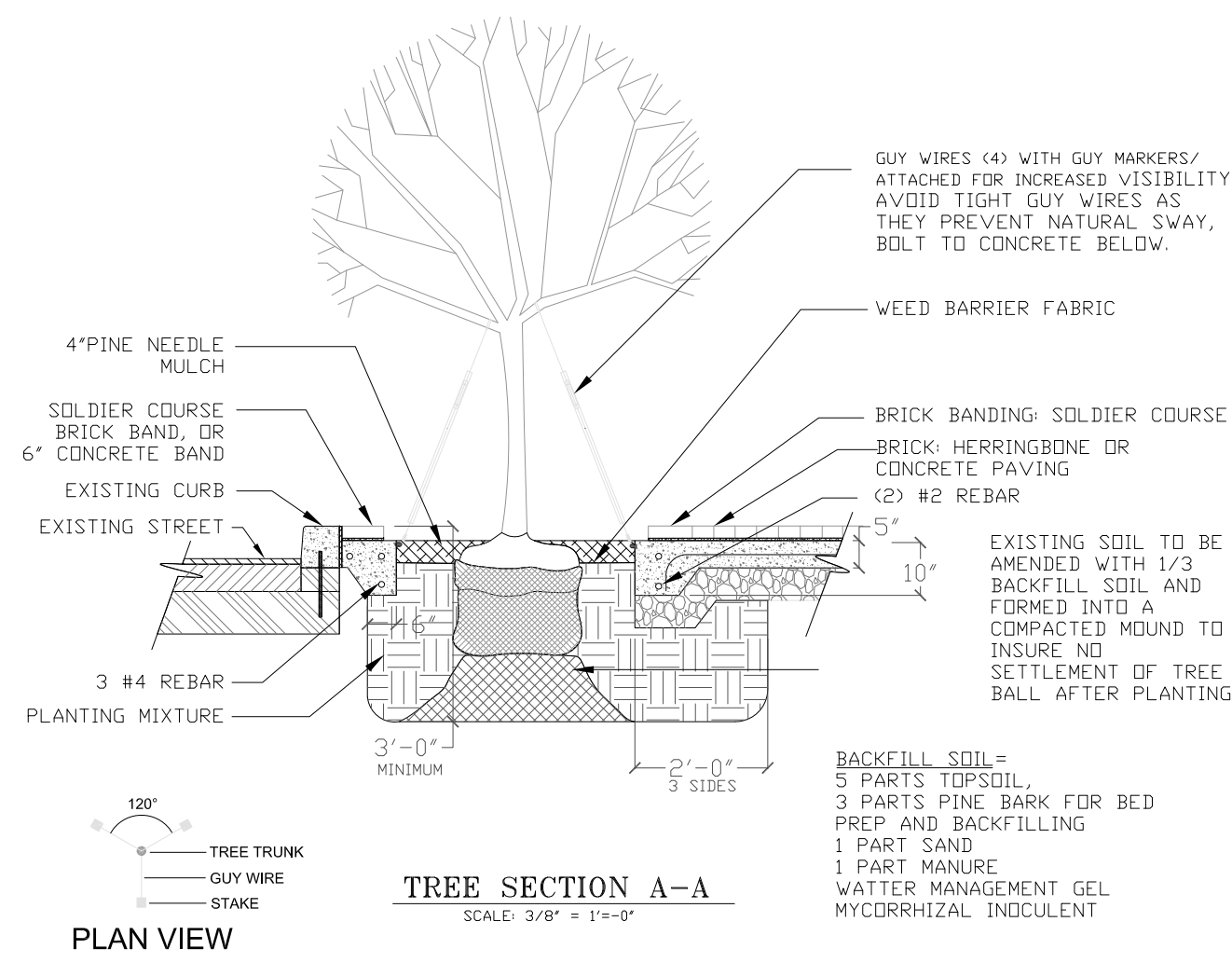

TREE SECTION A-A
SCALE: 3/8" = 1'-0"

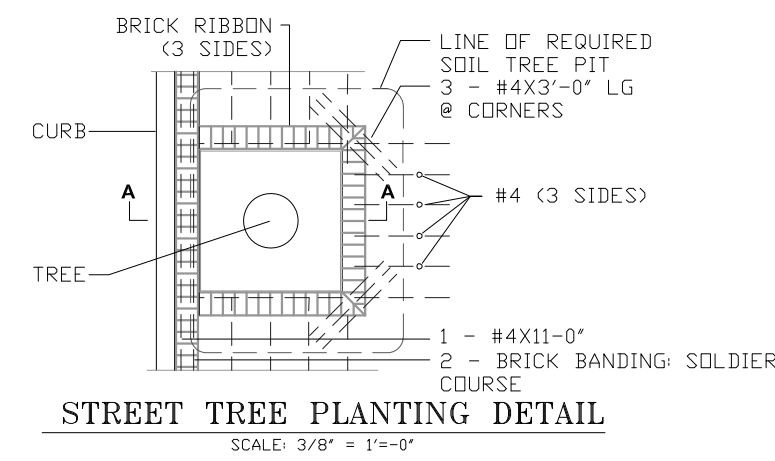

STREET TREE PLANTING DETAIL
SCALE: 3/8" = 1'-0"

Source: Street tree details as per details DDD STD#18

TREE PLANTING NOTES:

1. ALL PLANT MATERIALS SHALL BE IN ACCORDANCE WITH THE AMERICAN STANDARDS FOR NURSERY STOCK (ANSI Z60.1-2004). PLANT ACCORDING TO ANSI A300 PART 6.
2. LIFT AND SET THE TREE BY ROOT BALL ONLY. DO NOT LIFT USING THE TREE TRUNK AND DO NOT USE TREE TRUNK AS A LEVER.
3. SET THE TOP OF THE ROOT BALL LEVEL WITH THE SOIL SURFACE OR SLIGHTLY HIGHER IF THE SOIL IS PRONE TO SETTLING.
4. AFTER THE TREE IS SET IN PLACE, REMOVE BURLAP, WIRE AND STRAPS FROM AT LEAST THE UPPER 1/3 OF THE ROOTBALL.
5. BACKFILL WITH SOIL MIX THAT HAS BEEN WELL-TILLED OR BROKEN UP.
6. ATTACH 3/4" NYLON WEBBING TO CONNECT THE TREE TO BOLTED ANCHORS. ATTACH WEBBING AT 1/3 THE TREE HEIGHT.
7. APPLY A 2-3" (SETTLED) DEPTH OF PINE STRAW OR BARK MULCH TO THE PLANTING SURFACE. LEAVE A 2" SPACE AROUND THE TRUNK FOR AIR CIRCULATION.
8. PRUNING SHALL BE LIMITED TO DEAD, DISEASED, OR BROKEN LIMBS ONLY AND SHALL BE IN ACCORDANCE WITH ANSI A300 SPECIFICATIONS.
9. REMOVE ANY TRUNK WRAP REMAINING AT TIME OF PLANTING. NO WRAPS SHALL BE PLACED ON TRUNK.
10. CANAL STREET FROM THE MISSISSIPPI RIVER TO CLAIRBORNE AVENUE IS DESIGNATED AS A CATEGORY "C" STREET. ALL SIDEWALKS ON CANAL STREET SHALL BE CONSTRUCTED, MAINTAINED, AND RESTORED IN ACCORDANCE WITH PLANS AND SPECIFICATIONS AS OUTLINED IN THE CANAL ST. IMPROVEMENT PROJECT (CITY PROJECT #01-DD-26840), DATED NOVEMBER, 2004 OR ANY SUBSEQUENT PLANS AND SPECIFICATIONS.
11. ALL TREES SHALL BE A MINIMUM OF 2 TO 2 1/2 INCH CALIPER IN SIZE TAKEN SIX INCHES FROM THE TOP OF THE ROOT BALL WITH A MINIMUM TREE HEIGHT OF 12 FEET.
12. STREET TREES SHALL BE PLANTED IN A MANNER SUITABLE FOR PEDESTRIAN TRAFFIC INCLUDING A MINIMUM CLEAR WIDTH OF 4' OF SIDEWALK. IF THE WALKING AREA IS NEXT TO A WALL, FENCE OR OTHER CONTINUOUS VERTICAL BARRIER, THERE SHOULD BE A 5 FT. CLEAR WIDTH WITH 6 FT WIDTH PREFERRED.
13. THE MINIMUM TREE WELL SIZE IS 4FT. X 4 FT. REGARDLESS OF TREATMENT, THE TREE WELL MAY NOT BE INCLUDED IN THE REQUIRED CLEAR WIDTH OF SIDEWALK.
14. PLANTING SHALL BE IN COMPLIANCE WITH THE DEPARTMENT OF PARKS AND PARKWAYS SECTOIN 02481 "INSTALLATION OF NEW PLANT MATERIALS."
15. THE CONTRACTOR IS RESPONSIBLE FOR MAINTENANCE OF ANY NEW OR RELOCATED TREES AND SHRUBS FROM THE TIME OF PLANTING UNTIL ONE YEAR FROM THE DATE OF FINAL ACCEPTANCE OF THE PROJECT.
16. MAINTENANCE SHALL INCLUDE ALL NECESSARY WATERING, FERTILIZING, WEEDING, PPUNING, DISEASE AND INSECT CONTROL, STRAIGHTENING AND ADJUSTMENT, REPLACEMENT OF DEAD OR UNHEALTHY PLANTS, AND OTHER PROCEDURES CONSISTENT WITH GOOD HORTICULTURAL PRACTICES WHICH ARE NECESSARY TO INSURE NORMAL, VIGOUROUS, AND HEALTHY GROWTH OF THE PLANT MATERIAL.

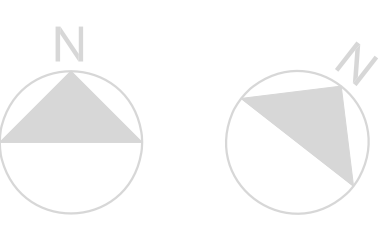
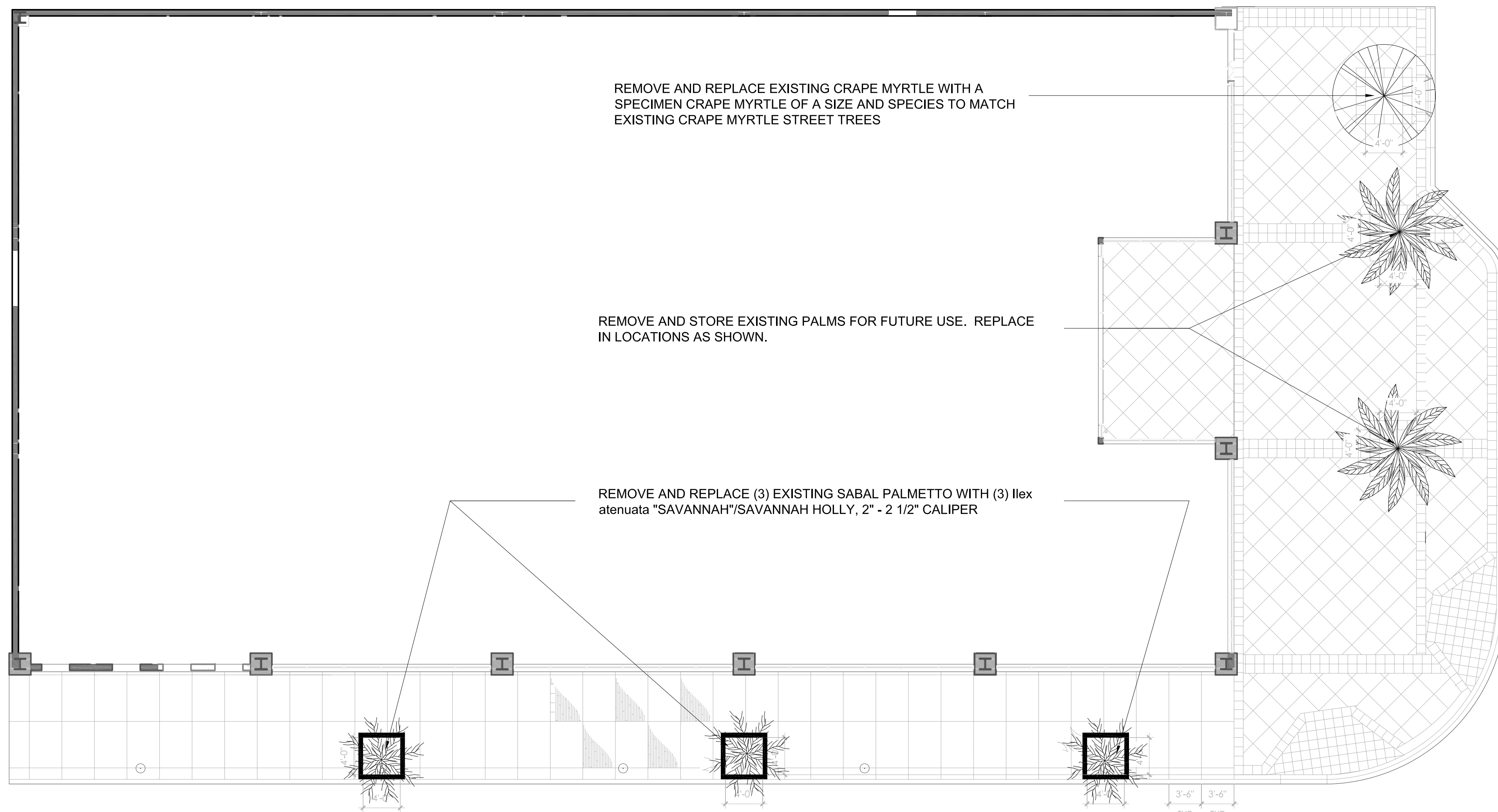

L1 LANDSCAPE PLAN

PROGRESS PRINT		REVISIONS		ISSUE DATES	
USE RESTRICTION	ISSUED TO	DATE			
DEMOPERMIT	AHJ	10/30/15			
30% REVIEW	MARR	10/30/15			
60% CD SET	OWNER	01/08/16			
PROGRESS	OWNER	02/19/16			
90% CD SET	PERMIT	04/01/16			

Project Title: **1600 CANAL ST - MARRIOTT-BLENDED BRAND NEW ORLEANS, LA**

Drawing Title: **FIRST FLOOR PLAN**

Seal/Stamp	Drawn: KJV	Project Number: 1506
	Reviewed: XX	
	Date: 04/01/16	

L101.I

I-10 (SIDE)
CLAIBORNE AVENUE (SIDE)

CANAL STREET HOTEL
5 STORIES
(VACANT)

OFFICE BUILDING
3 STORIES

CLEVELAND AVENUE (SIDE)

TULANE UNIVERSITY
SCHOOL OF MEDICINE
16 STORIES

CANAL STREET HOTEL POOL ANNEX
2 STORIES
(VACANT)

1600 CANAL
THE UNO BUILDING
PROPOSED USE: HOTEL
(179 KEYS)

VACANT BUILDING
1 STORY

EXISTING PARKING SPACES

CANAL STREET

CROSSWALK

CROSSWALK

EXISTING PARKING SPACES

DRIVEWAY

EXISTING PARKING SPACES

S. ROBERTSON STREET

CROSSWALK

A1
A010.II

TROLLEY RAILWAYS

CROSSWALK

N. ROBERTSON STREET

PARKING LOT

CROSSWALK

CROSSWALK

PARKING LOT

SITE GENERAL NOTES:

01. THIS PLAN IS SHOWN FOR GRAPHIC REPRESENTATION OF SITE SURROUNDINGS. REFER TO SHEET A101.I AND A106.II FOR FULL SCOPE OF SITE WORK AT THIS PHASE.

LEGEND:

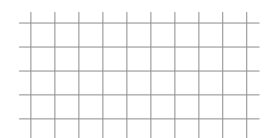
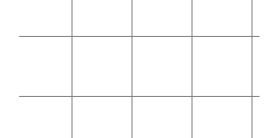
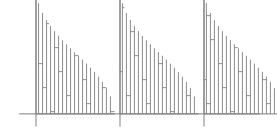
-  12' X 12' PAVERS ACCORDING TO THE DOWNTOWN DEVELOPMENT DISTRICT "CATEGORY C" SIDEWALK REQUIREMENTS.
-  PENNSYLVANIA BLUESTONE PAVERS ACCORDING TO THE DOWNTOWN DEVELOPMENT DISTRICT "CATEGORY C" SIDEWALK REQUIREMENTS.
-  CONCRETE SIDEWALK. EXPANSION JOINTS WITH SLIP DOWELS, NOT TO EXCEED 14'-0" O.C.

PERMIT SET

PROGRESS PRINT NOT FOR CONSTRUCTION	REVISIONS			ISSUE DATES	
	DESCRIPTION	BY	DATE	USE RESTRICTION	ISSUED TO DATE
X FULL RELEASE THIS DRAWING IS FULLY RELEASED BY THE ARCHITECT FOR CONSTRUCTION OF THIS PROJECT ONLY.				DEMO PERMIT	AHJ 10/30/15
				30% REVIEW	MARR 10/30/15
				60% CD SET	OWNER 01/08/16
				PROGRESS CD OWNER	02/19/16
				90% CD SET	PERMIT 04/01/16

COPYRIGHT JOHN T. CAMPO & ASSOCIATES, INC., 2015. ALL RIGHTS RESERVED. NOT TO BE COPIED OR REPRODUCED WITHOUT EXPRESSED WRITTEN CONSENT OF JOHN T. CAMPO & ASSOCIATES, INC.

400 POYDRAS STREET SUITE 1410 NEW ORLEANS, LA 70130 504-598-4440 jtcampo@jtcampo.com

JOHN T. CAMPO & ASSOCIATES, INC. ARCHITECTS / PLANNERS NCARB CERTIFIED A PROFESSIONAL CORPORATION

C A M P O
 ARCHITECTS

Project Title
1600 CANAL ST - MARRIOTT-BLENDED BRAND
NEW ORLEANS, LA

Drawing Title
SITE PLAN

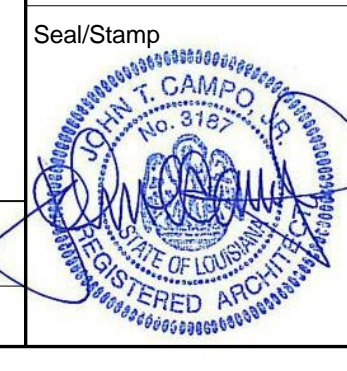
Seal/Stamp 	Drawn SMA	Project Number 1506
Reviewed CA	Date 04/01/16	A001.II

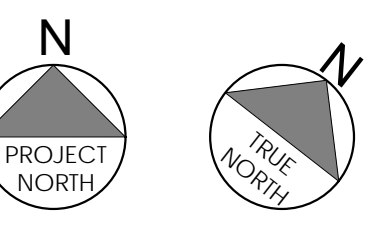

A1 SITE PLAN
1/16" = 1'-0"
A1/A201

ORIGINALS PRINTED ON 30% POST-CONSUMER RECYCLED PAPER.

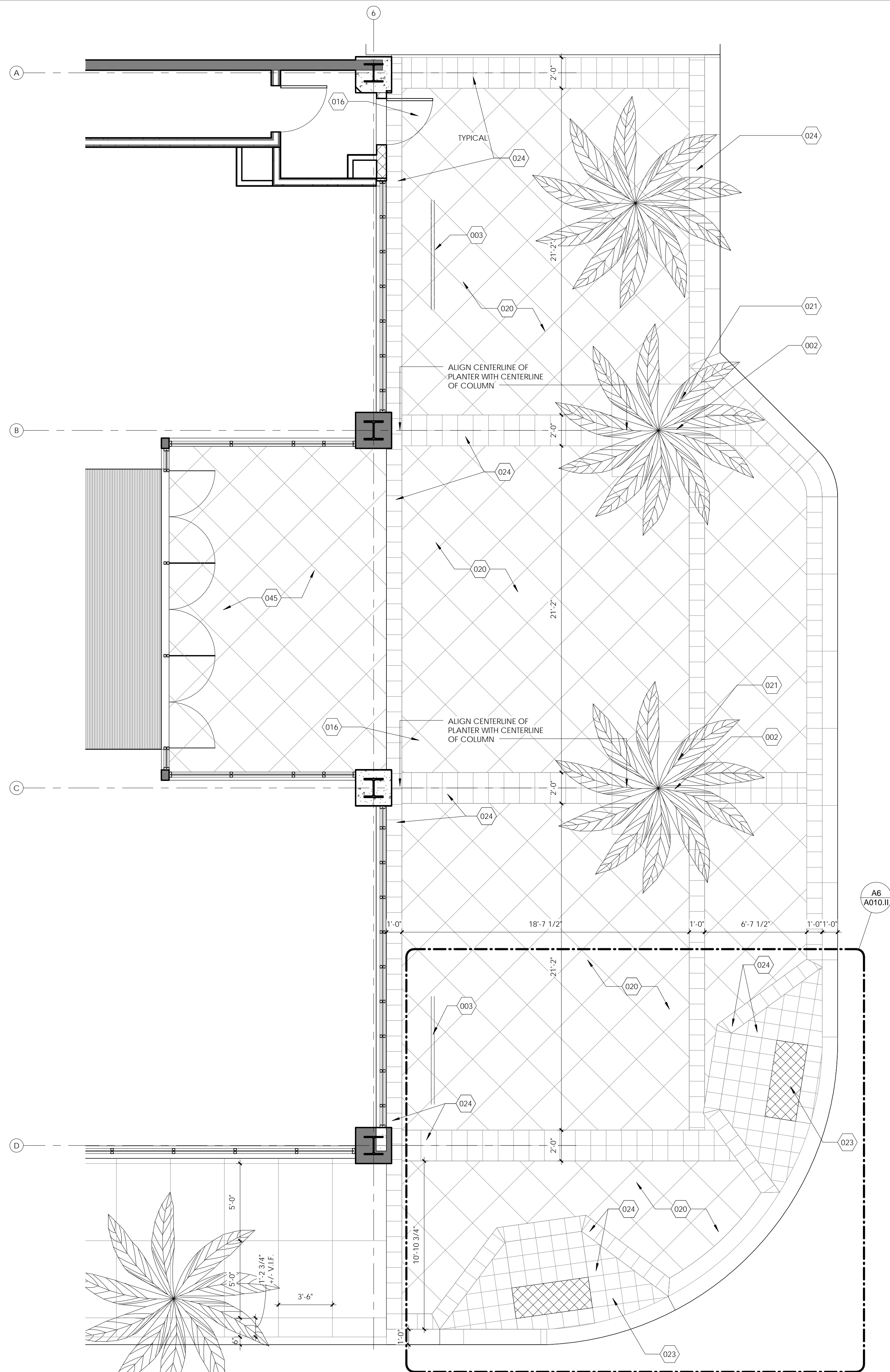

A1 SITE PLAN Phase 2 - PAVING PLAN
1/4" = 1'-0"
A1/A010.II

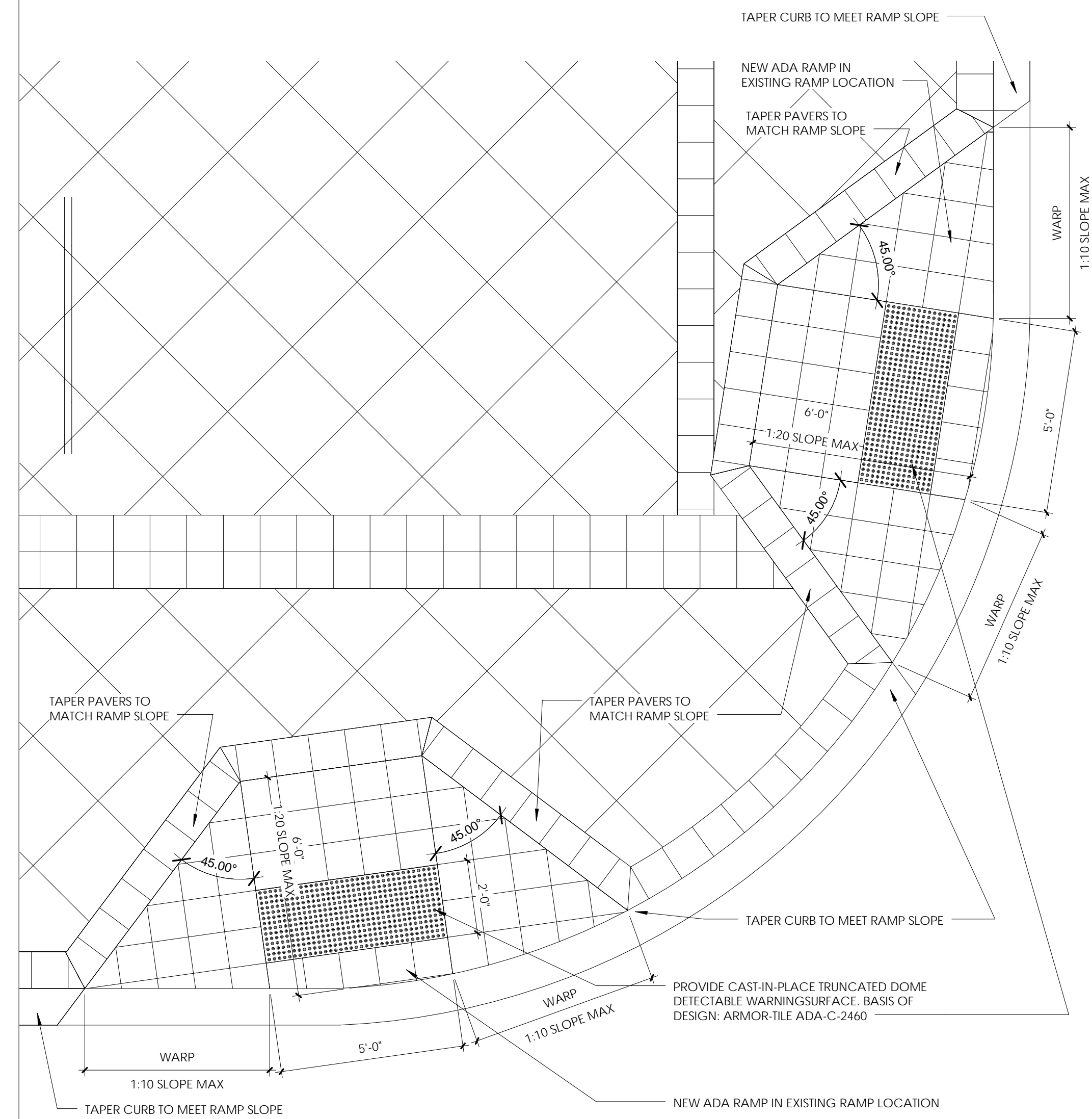

A6 SIDEWALK RAMPS
3/8" = 1'-0"
A1/A010.II

KEYNOTES	
002	NEW TREE PER LANDSCAPE ARCHITECT DRAWINGS. INSTALL PER PARKS AND PARKWAYS GUIDELINES.
003	(9) BICYCLE BIKE RACK, DERO MODEL RR4H, 87" LONG, IN GROUND INSTALLATION METHOD. COLOR SHALL BE SELECTED BY ARCHITECT.
016	NEW UPLIGHTS IN SIDEWALK. SEE DETAIL H6 ON SHEET A010.II. ELECTRICAL ENGINEER TO DETERMINE PROPER INSTALLATION LOCATIONS BASED ON PHOTOMETRICS.
020	PENNSYLVANIA BLUESTONE PAVERS ACCORDING TO THE DOWNTOWN DEVELOPMENT DISTRICT "CATEGORY C" SIDEWALK REQUIREMENTS.
021	4'-0" X 4'-0" TREE PLANTING OPENING PER DOWNTOWN DEVELOPMENT DISTRICT GUIDELINES.
023	NEW ADA COMPLIANT RAMP PER DOWNTOWN DEVELOPMENT DISTRICT AND DEPARTMENT OF PUBLIC WORKS STANDARDS.
024	12" X 12" PAVERS ACCORDING TO THE DOWNTOWN DEVELOPMENT DISTRICT "CATEGORY C" SIDEWALK REQUIREMENTS.
045	30" X 30" PAVER PER SPECIFICATIONS. PAVERS TO MATCH THE PENNSYLVANIA BLUESTONE PAVERS AT SIDEWALK.

PERMIT SET

PROGRESS PRINT	REVISIONS		ISSUE DATES	
	DESCRIPTION	BY	DATE	ISSUED TO
NOT FOR CONSTRUCTION				
X FULL RELEASE				
THIS DRAWING IS FULLY RELEASED BY THE ARCHITECT FOR CONSTRUCTION OF THIS PROJECT ONLY.				

COPYRIGHT JOHN T. CAMPO & ASSOCIATES, INC., 2015.
 ALL RIGHTS RESERVED. NOT TO BE COPIED OR REPRODUCED WITHOUT EXPRESSED WRITTEN CONSENT OF JOHN T. CAMPO & ASSOCIATES, INC.

400 POYDRAS STREET SUITE 1410 NEW ORLEANS, LA 70130 504-598-4440
 jcampo@jcampo.com
 JOHN T. CAMPO & ASSOCIATES, INC. ARCHITECTS / PLANNERS
 NCARB CERTIFIED A PROFESSIONAL CORPORATION

C A M P O

ARCHITECTS

Project Title
1600 CANAL ST - MARRIOTT-BLENDED BRAND
 NEW ORLEANS, LA

Drawing Title
SITE DETAILS

Seal/Stamp 	Drawn SMA	Project Number 1506
Reviewed CA	Date 04/01/16	A010.II

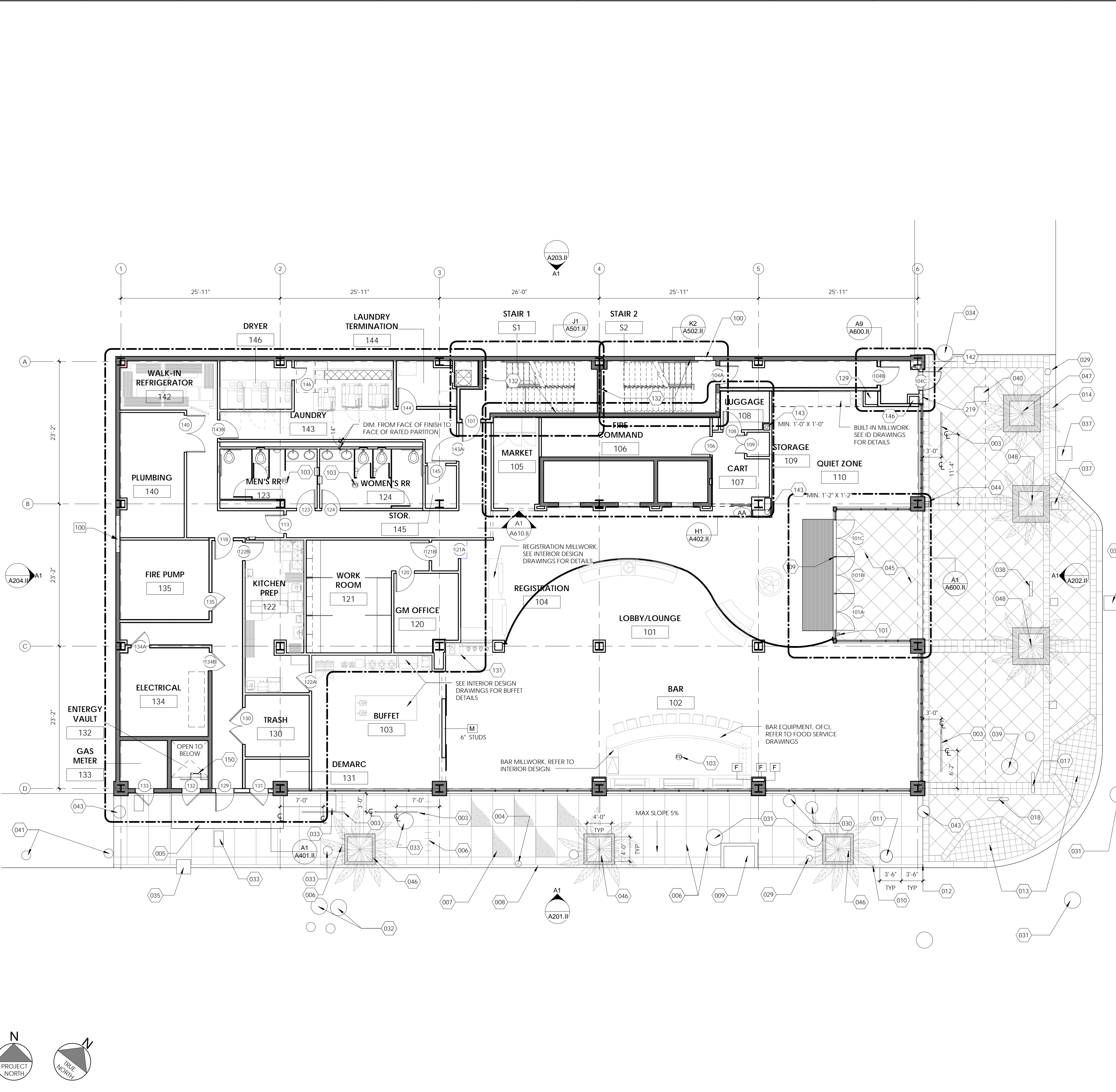

- GENERAL NOTES:**
- ALL EXISTING COLUMNS SHALL BE RE-FIREPROOFED ACCORDING TO THE SPECIFICATIONS. REMOVE EXISTING FIREPROOFING AS REQUIRED.
 - PROVIDE JOHNSON WINDOW FILMS MLE20. AT INTERIOR SIDE OF EXISTING CURTAIN WALL THROUGHOUT. SEE WINDOW FILM NOTES ON EXTERIOR ELEVATIONS FOR ADDITIONAL FILMS.
 - FLOOR SLABS BETWEEN FLOORS SHALL MAINTAIN A 2 HOUR FIRE RATING PER TABLE 722.2.1.1 OF THE 2012 INTERNATIONAL BUILDING CODE. ALL NEW AND EXISTING PENETRATIONS THROUGH THE FLOOR SLABS SHALL BE SEALED BY AN UL APPROVED SYSTEM TO MEET THE 2 HOUR FIRE RATING.
 - REFER TO SHEETS A410 TO A414 FOR ENLARGED GUESTROOMS PLANS.
 - REFER TO SHEETS A401 AND A402 FOR ENLARGED PUBLIC SPACE PLANS.
 - DIMENSIONS ARE TO FACE OF STUDS UNLESS OTHERWISE NOTED.

- KEYNOTES - PLAN**
- | Keynote | Keynote Text |
|---------|--|
| 003 | (9) BICYCLE BIKE RACK. DERO MODEL RR4H, 87" LONG. IN GROUND INSTALLATION METHOD. COLOR SHALL BE SELECTED BY ARCHITECT. |
| 004 | REMOVE OLD LIGHT POLES. PROVIDE NEW LIGHT POLES PER LIGHTING DRAWINGS. NEW POLES SHALL NOT SHINE INTO 2ND FLOOR GUESTROOMS) SEE ELECTRICAL. |
| 005 | FLUSH SIDEWALK WITH EXISTING TRANSFORMER VAULT |
| 006 | EXPANSION JOINTS WITH SLIP DOWELS. NOT TO EXCEED 14'-0" O.C. |
| 008 | NEW CONCRETE CURB |
| 009 | REINSTALL EXISTING DRAIN INVERT PER DEPARTMENT OF PUBLIC WORKS AND/OR SEWER AND WATER BOARD STANDARDS. TYPICAL. ALL INVERTS. |
| 010 | EXISTING CONCRETE CURB |
| 011 | EXISTING FIRE HYDRANT |
| 012 | START PAVING PATTERN AT BUILDING FACE. JOINTS AT 3'-6" TYP. |
| 013 | RAMPS TO MATCH EXISTING |
| 014 | NEW GRANITE CURB TO MATCH EXISTING. |
| 017 | NEW "CANAL STREET" PLATE. REPLACE IN KIND |
| 018 | EXISTING "S. ROBERTSON" PLATE TO BE REFINISHED |
| 029 | EXISTING SIGN LOCATION. REINSTALL SIGN IN NEW SIDEWALK |
| 030 | EXISTING SEWER CLEANOUTS TO REMAIN. EXTEND PIPING, IF NECESSARY, TO PROVIDE FLUSH SURFACE AT NEW SIDEWALK PER DEPARTMENT OF PUBLIC WORKS AND/OR SEWER AND WATER BOARD STANDARDS. |
| 031 | EXISTING DRAIN MANHOLE. EXTEND PIPING, IF NECESSARY, TO PROVIDE FLUSH SURFACE AT NEW SIDEWALK PER DEPARTMENT OF PUBLIC WORKS AND/OR SEWER AND WATER BOARD STANDARDS. |
| 032 | EXISTING WATER MANHOLE. EXTEND PIPING, IF NECESSARY, TO PROVIDE FLUSH SURFACE AT NEW SIDEWALK PER DEPARTMENT OF PUBLIC WORKS AND/OR SEWER AND WATER BOARD STANDARDS. |
| 033 | EXISTING WATER VALVE. EXTEND PIPING, IF NECESSARY, TO PROVIDE FLUSH SURFACE AT NEW SIDEWALK PER DEPARTMENT OF PUBLIC WORKS AND/OR SEWER AND WATER BOARD STANDARDS. |
| 034 | EXISTING DRAIN CLEANOUTS TO REMAIN. EXTEND PIPING, IF NECESSARY, TO PROVIDE FLUSH SURFACE AT NEW SIDEWALK PER DEPARTMENT OF PUBLIC WORKS AND/OR SEWER AND WATER BOARD STANDARDS. |
| 035 | EXISTING WATER METER. EXTEND PIPING, IF NECESSARY, TO PROVIDE FLUSH SURFACE AT NEW SIDEWALK PER DEPARTMENT OF PUBLIC WORKS AND/OR SEWER AND WATER BOARD STANDARDS. |
| 037 | EXISTING OPEN GRATE DRAIN |
| 038 | EXISTING BIKE RACK TO BE REMOVED. |
| 039 | EXISTING SEWER MANHOLE. EXTEND PIPING, IF NECESSARY, TO PROVIDE FLUSH SURFACE AT NEW SIDEWALK PER DEPARTMENT OF PUBLIC WORKS AND/OR SEWER AND WATER BOARD STANDARDS. |
| 040 | EXISTING CABLE BOX. |
| 041 | EXISTING POWER POLE. (N.I.C.) |
| 043 | "X" CUT FOUND. INVESTIGATE. REPAIR AS NECESSARY |
| 044 | EXISTING HOSE BIBB TO REMAIN. CLEAN AND RESTORE TO LIKE NEW CONDITION. |
| 045 | 30" X 30" PAVEMENT PER SPECIFICATIONS. PAVERS TO MATCH THE PENNSYLVANIA BLUESTONE PAVERS AT SIDEWALK |
| 046 | |
| 047 | |
| 048 | |
| 100 | INFILL EXISTING OPENING IN MASONRY WALL. CMU, PRIME AND PAINT. PATCH AND REPAIR ALL ADJACENT FINISHES |
| 101 | CUSTOM POLE MOUNTED INTERCOM AND CARD READER SYSTEM FOR AFTER HOURS ENTRY |
| 103 | FLOOR DRAIN. SEE PLUMBING. |
| 109 | NEW ENTRANCE DOORS. SEE DOOR SCHEDULE |
| 129 | PROVIDE 18" X 18" ACCESS PANEL IN CHASE. MOUNT AT 5'-0" AFF FOR ACCESS TO WATER MAIN VALVE. |
| 131 | HARD-LINE WATER SOURCE WILL BE PROVIDED AT THIS AREA IN LIEU OF DRINKING FOUNTAINS |
| 132 | REPAIR, PRIME, AND PAINT EXISTING CMU WALLS PER SCHEDULE. TYPICAL AT STAIR ENCLOSURES |
| 142 | PROVIDE A 3'-0" WIDE WROUGHT IRON EGRESS GATE WITH PANIC BAR HARDWARE |
| 143 | CHASE FOR SANITARY SEWER PIPING |
| 146 | CHASE FOR SECONDARY STORMWATER PIPING. MINIMUM 1'-6" W X 1'-2" D |
| 150 | |
| 219 | NEW CMU CASED OPENING. CMU WITH PLASTER FINISH, PRIME AND PAINT. PATCH AND REPAIR ALL ADJACENT FINISHES |

PARTITION TYPES

A	EXISTING PARTITION TO REMAIN
B	NEW PARTITION FIRE RATED-2 HOUR. 1 1/2" PERIMETER STEEL ANGLES. 1 LAYER OF 1" GYPSUM BOARD. 2 LAYERS OF 1/2" TYPE X GYPSUM BOARD. EXTEND TO DECK/SLAB AND BETWEEN RATED WALLS AT HORIZONTAL APPLICATIONS. PROVIDE FIRE CAULK.
D	NEW PARTITION FIRE RATED-1 HOUR. 5/8" TYPE X GYPSUM BOARD EACH SIDE OF 3 5/8" METAL STUDS. EXTEND TO DECK ABOVE. PROVIDE FIRE CAULK.
E	NEW PARTITION FIRE RATED-1 HOUR. 5/8" TYPE X GYPSUM BOARD EACH SIDE OF 3 5/8" METAL STUDS WITH ATTENUATION BATT INSULATION. EXTEND TO DECK ABOVE. PROVIDE FIRE CAULK.
F	NEW 5/8" GYPSUM BOARD GUESTROOM SIDE OF 1 5/8" METAL STUDS. EXTEND TO DECK ABOVE.
G	NEW PARTITION FIRE RATED-2 HOURS. 3/4" TYPE X GYPSUM BOARD ONE SIDE OF 4" C-H METAL STUDS AND 1" TYPE X GYPSUM BOARD LINER PANEL ONE SIDE WITH ATTENUATION BATT INSULATION. EXTEND TO DECK ABOVE. PROVIDE FIRE CAULK.
G-1	NEW PARTITION FIRE RATED-3 HOURS. (3) LAYERS OF 5/8" TYPE X GYPSUM BOARD ONE SIDE OF 4" C-H METAL STUDS AND 1" TYPE X GYPSUM BOARD LINER PANEL ONE SIDE WITH ATTENUATION BATT INSULATION. EXTEND TO DECK ABOVE. PROVIDE FIRE CAULK.
G-2	NEW PARTITION FIRE RATED-1 HOUR. 5/8" TYPE X GYPSUM BOARD ONE SIDE OF 4" C-H METAL STUDS AND 1" TYPE X GYPSUM BOARD LINER PANEL ONE SIDE WITH ATTENUATION BATT INSULATION. EXTEND TO DECK ABOVE. PROVIDE FIRE CAULK.
H	NEW PARTITION FIRE RATED-1 HOUR. 5/8" TYPE X GYPSUM BOARD EACH SIDE OF 1 1/2" RESILIENT CHANNEL ON 3 5/8" METAL STUDS (6" STUD WHERE NOTED) WITH ATTENUATION BATT INSULATION. EXTEND TO DECK ABOVE.
J	NEW 5/8" GYPSUM BOARD EACH SIDE OF DOUBLE 6" METAL STUDS WITH ATTENUATION BATT INSULATION. EXTEND TO DECK ABOVE.
K	NEW 5/8" GYPSUM BOARD ONE SIDE OF 7/8" HAT CHANNEL. EXTEND 6" ABOVE CEILING MINIMUM OR EXTEND TO DECK ABOVE WHERE CEILING IS EXPOSED.
L	NEW 5/8" GYPSUM BOARD ONE SIDE OF 3 5/8" METAL STUDS. EXTEND 6" ABOVE CEILING MINIMUM OR EXTEND TO DECK ABOVE WHERE CEILING IS EXPOSED.
M	NEW 5/8" GYPSUM BOARD EACH SIDE OF 3 5/8" METAL STUDS WITH ATTENUATION BATT INSULATION. EXTEND 6" ABOVE CEILING MINIMUM OR EXTEND TO DECK ABOVE WHERE CEILING IS EXPOSED.
N	NEW 5/8" GYPSUM BOARD EACH SIDE OF 3 5/8" METAL STUDS WITH ATTENUATION BATT INSULATION. EXTEND 6" ABOVE CEILING MINIMUM OR EXTEND TO DECK ABOVE WHERE CEILING IS EXPOSED.
O	NEW PARTITION FIRE RATED-2 HOUR. 2 LAYERS OF 5/8" TYPE X GYPSUM BOARD EACH SIDE OF 3 5/8" METAL STUDS WITH ATTENUATION BATT INSULATION. EXTEND TO DECK ABOVE.
P	EXISTING PARTITION TO BE UPGRADED TO A 3 HOUR FIRE RATED PARTITION. 1 LAYER OF 1/2" FIRE CODE C GYPSUM PANELS OVER 3/8" HAT CHANNEL OVER EXISTING 8" CMU BLOCK. EXTEND TO DECK ABOVE.
Q	NEW PARTITION FIRE RATED-3 HOUR. 3 LAYERS OF 5/8" TYPE X GYPSUM BOARD EACH SIDE OF 3 5/8" METAL STUDS WITH ATTENUATION BATT INSULATION. EXTEND TO DECK ABOVE.

NOTES:

- WATER RESISTANT GYPSUM BOARD AT ALL WET LOCATIONS.
- CEMENTITIOUS BOARD AT ALL TILE LOCATIONS.
- GYPSUM BOARD FINISH PER SPECIFICATIONS.
- PAINT AND SEALANT PER SPECIFICATIONS.
- PROVIDE CONTINUOUS FIRE CAULK OR ACOUSTICAL SEALANT AT FULL PERIMETER OF INDICATED WALLS.
- AT GUESTROOMS PROVIDE ACOUSTICAL SEALANT TO CLOSE ALL PERIMETER JOINTS AND OPENINGS WHERE MECHANICAL, PLUMBING, ELECTRICAL, AND OTHER DEVICES PENETRATE THROUGH SOUND RATED WALLS.
- AT GUESTROOMS SET THE SILL AND TOP PLATES IN CONTINUOUS SEALANT.

PERMIT SET

PROGRESS PRINT	REVISIONS	ISSUE DATES
DESCRIPTION	BY	DATE
NOT FOR CONSTRUCTION		
X FULL RELEASE		
THIS DRAWING IS FULLY RELEASED BY THE ARCHITECT FOR CONSTRUCTION OF THIS PROJECT ONLY.		

COPYRIGHT JOHN T. CAMPO & ASSOCIATES, INC., 2015
 ALL RIGHTS RESERVED. NOT TO BE COPIED OR REPRODUCED WITHOUT EXPRESSED WRITTEN CONSENT OF JOHN T. CAMPO & ASSOCIATES, INC.

400 POYDRAS STREET SUITE 1410 NEW ORLEANS, LA 70130 504-598-4440 jtcampo@tcampo.com

JOHN T. CAMPO & ASSOCIATES, INC. ARCHITECTS / PLANNERS NCARB CERTIFIED A PROFESSIONAL CORPORATION

C A M P O ARCHITECTS

Project Title **1600 CANAL ST - MARRIOTT-BLENDED BRAND NEW ORLEANS, LA**

Drawing Title **FIRST FLOOR PLAN**

Seal/Stamp	Drawn	Project Number
	SMA	1506
	Reviewed CA	
	Date 04/01/16	

A101.II

GENERAL NOTES:

1. ALL EXISTING COLUMNS SHALL BE RE-FIREPROOFED ACCORDING TO THE SPECIFICATIONS. REMOVE EXISTING FIREPROOFING AS REQUIRED.
2. PROVIDE JOHNSON WINDOW FILMS, MLB20, AT INTERIOR SIDE OF EXISTING CURTAIN WALL THROUGHOUT. SEE WINDOW FILM NOTES ON EXTERIOR ELEVATIONS FOR ADDITIONAL FILMS.
3. FLOOR SLABS BETWEEN FLOORS SHALL MAINTAIN A 2-HOUR FIRE RATING PER TABLE 722.2.1.1 OF THE 2012 INTERNATIONAL BUILDING CODE. ALL NEW AND EXISTING PENETRATIONS THROUGH THE FLOOR SLABS SHALL BE SEALED BY AN UL APPROVED SYSTEM TO MEET THE 2 HOUR FIRE RATING.
4. REFER TO SHEETS A410 TO A414 FOR ENLARGED GUESTROOMS PLANS.
5. REFER TO SHEETS A401 AND A402 FOR ENLARGED PUBLIC SPACE PLANS.
6. DIMENSIONS ARE TO FACE OF STUDS UNLESS OTHERWISE NOTED.

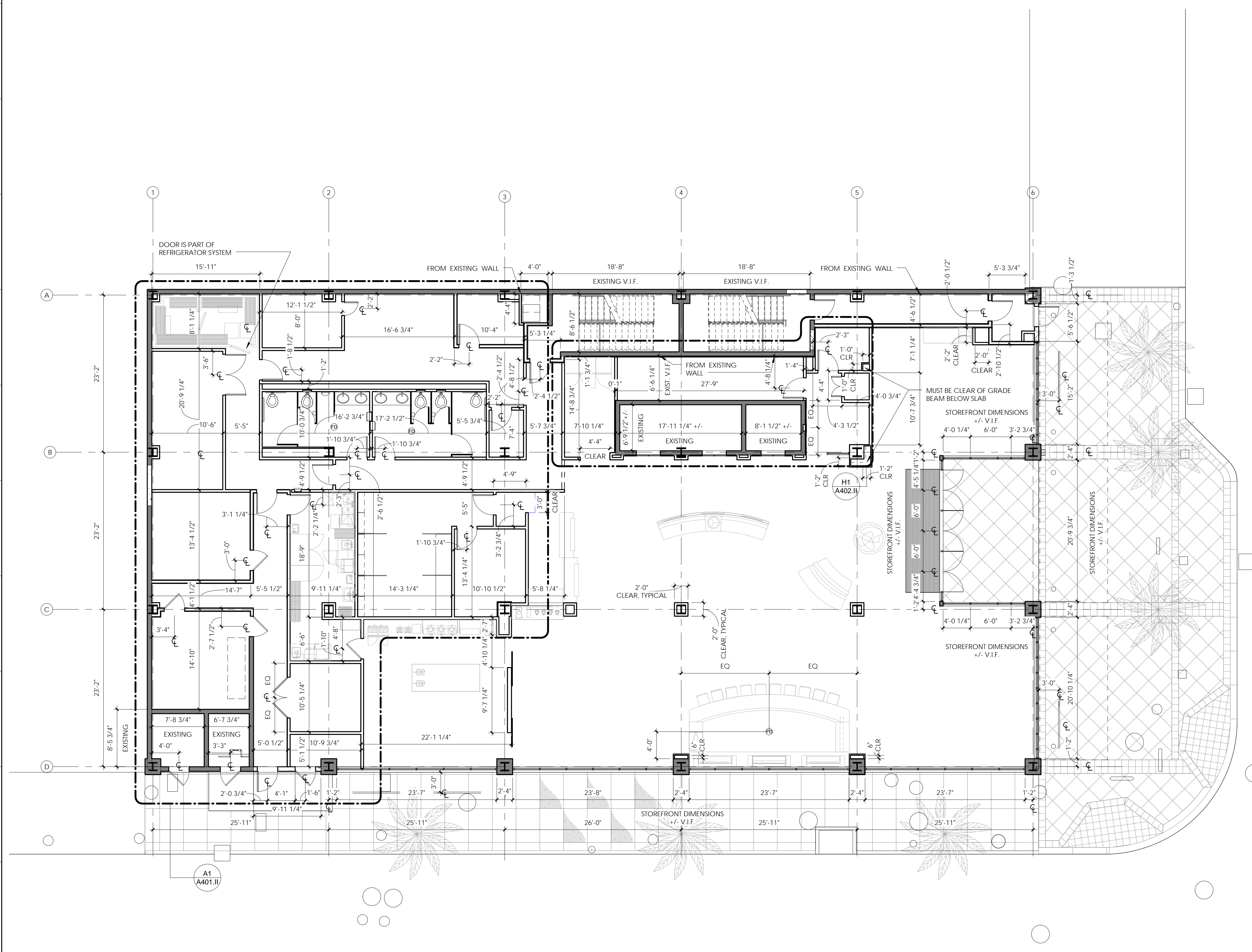

PERMIT SET

PROGRESS PRINT NOT FOR CONSTRUCTION	REVISIONS			ISSUE DATES	
	DESCRIPTION	BY	DATE	USE RESTRICTION	ISSUED TO DATE
X FULL RELEASE THIS DRAWING IS FULLY RELEASED BY THE ARCHITECT FOR CONSTRUCTION OF THIS PROJECT ONLY.				30% REVIEW	AHJ 10/30/15
				60% CD SET	OWNER 01/08/16
				PROGRESS CD/DOWNER	02/19/16
				90% CD SET	PERMIT 04/01/16

COPYRIGHT JOHN T. CAMPO & ASSOCIATES, INC., 2015. ALL RIGHTS RESERVED. NOT TO BE COPIED OR REPRODUCED WITHOUT EXPRESSED WRITTEN CONSENT OF JOHN T. CAMPO & ASSOCIATES, INC.

400 POYDRAS STREET SUITE 1410 NEW ORLEANS, LA 70130 504-598-4440 jtcampo@jtcampo.com

JOHN T. CAMPO & ASSOCIATES, INC. ARCHITECTS / PLANNERS NCARB CERTIFIED A PROFESSIONAL CORPORATION

C A M P O ARCHITECTS

Project Title **1600 CANAL ST - MARRIOTT-BLENDED BRAND NEW ORLEANS, LA**

Drawing Title **1ST FLOOR DIMENSION PLAN**

Seal/Stamp	Drawn	Project Number
	Author	1506
	Reviewed	
	Checker	
	Date	04/01/16

A101.II-D

ORIGINALS PRINTED ON 30% POST-CONSUMER RECYCLED PAPER.

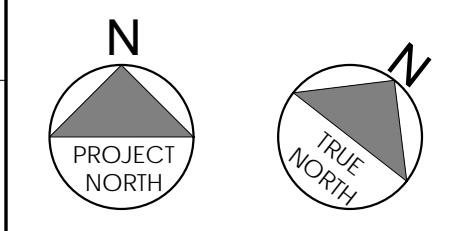

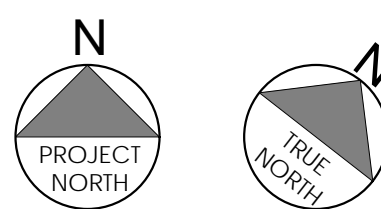

A1 2ND FLOOR PLAN
1/8" = 1'-0"
A1/A201

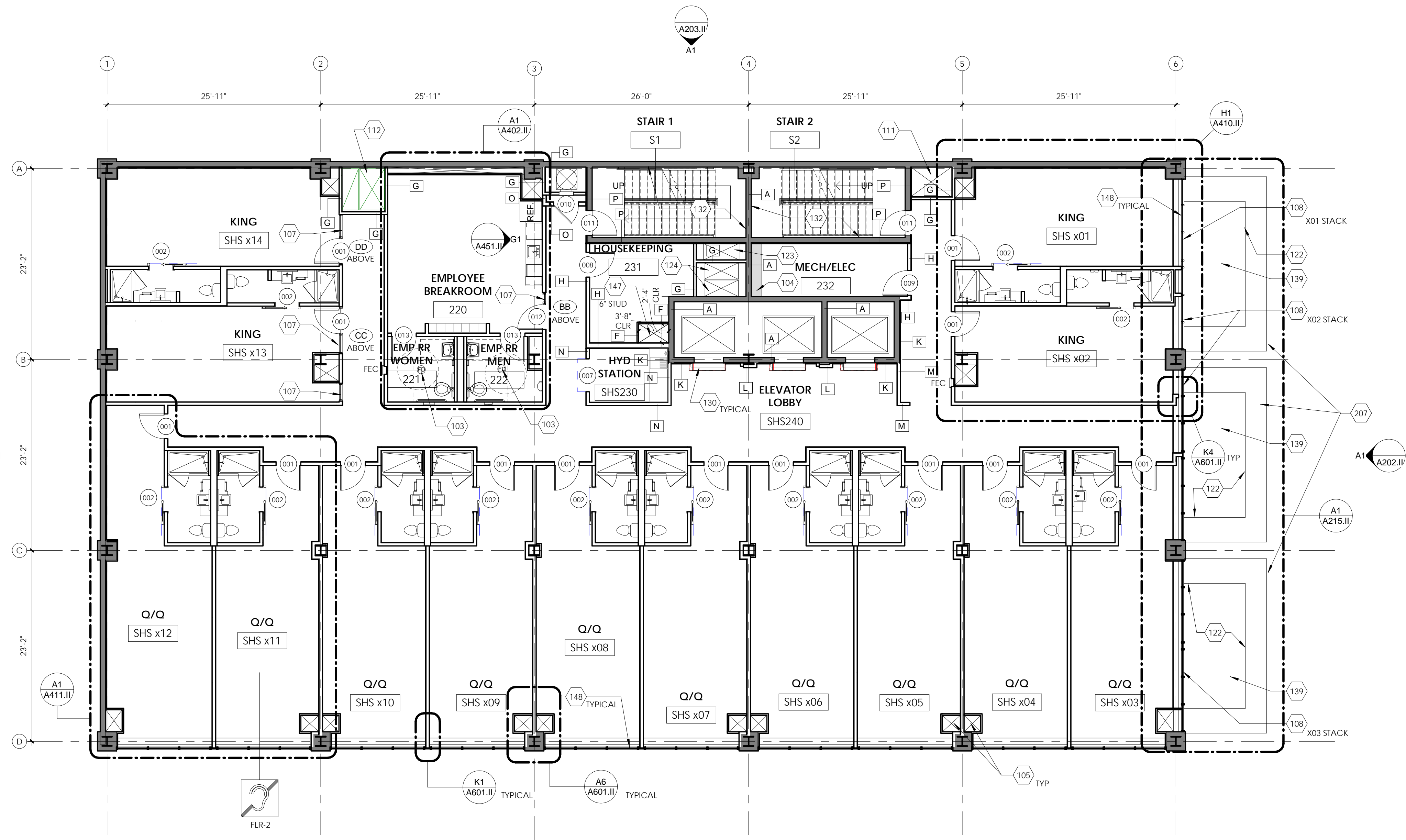

PARTITION TYPES

A	EXISTING PARTITION TO REMAIN
B	NEW PARTITION FIRE RATED-2 HOUR. 1 1/2" PERIMETER STEEL ANGLES, 1 LAYER OF 1" GYPSUM BOARD, 2 LAYERS OF 1/2" TYPE X GYPSUM BOARD. EXTEND TO DECK/SLAB AND BETWEEN RATED WALLS AT HORIZONTAL APPLICATIONS. PROVIDE FIRE CAULK.
D	NEW PARTITION FIRE RATED-1 HOUR. 5/8" TYPE X GYPSUM BOARD EACH SIDE OF 3 5/8" METAL STUDS WITH ATTENUATION BATT INSULATION. EXTEND TO DECK ABOVE. PROVIDE FIRE CAULK.
E	NEW PARTITION FIRE RATED-1 HOUR. 5/8" TYPE X GYPSUM BOARD EACH SIDE OF 3 5/8" METAL STUDS WITH ATTENUATION BATT INSULATION. EXTEND TO DECK ABOVE. PROVIDE FIRE CAULK.
F	NEW 5/8" GYPSUM BOARD GUESTROOM SIDE OF 1 5/8" METAL STUDS. EXTEND TO DECK ABOVE.
G	NEW PARTITION FIRE RATED-2 HOURS. 3/4" TYPE X GYPSUM BOARD ONE SIDE OF 4" C-H METAL STUDS AND 1" TYPE X GYPSUM BOARD LINER PANEL ONE SIDE WITH ATTENUATION BATT INSULATION. EXTEND TO DECK ABOVE. PROVIDE FIRE CAULK.
G.1	NEW PARTITION FIRE RATED-3 HOURS. (3) LAYERS OF 5/8" TYPE X GYPSUM BOARD ONE SIDE OF 4" C-H METAL STUDS AND 1" TYPE X GYPSUM BOARD LINER PANEL ONE SIDE WITH ATTENUATION BATT INSULATION. EXTEND TO DECK ABOVE. PROVIDE FIRE CAULK.
G.2	NEW PARTITION FIRE RATED-1 HOUR. 5/8" TYPE X GYPSUM BOARD ONE SIDE OF 4" C-H METAL STUDS AND 1" TYPE X GYPSUM BOARD LINER PANEL ONE SIDE WITH ATTENUATION BATT INSULATION. EXTEND TO DECK ABOVE. PROVIDE FIRE CAULK.
H	NEW PARTITION FIRE RATED-1 HOUR. 5/8" TYPE X GYPSUM BOARD EACH SIDE OF 1/2" RESILIENT CHANNEL ON 3 5/8" METAL STUDS (6" STUD WHERE NOTED) WITH ATTENUATION BATT INSULATION. EXTEND TO DECK ABOVE.
J	NEW 5/8" GYPSUM BOARD EACH SIDE OF DOUBLE 6" METAL STUDS WITH ATTENUATION BATT INSULATION. EXTEND TO DECK ABOVE.
K	NEW 5/8" GYPSUM BOARD ONE SIDE OF 7/8" HAT CHANNEL EXTENDING 6" ABOVE CEILING MINIMUM OR EXTEND TO DECK ABOVE WHERE CEILING IS EXPOSED.
L	NEW 5/8" GYPSUM BOARD ONE SIDE OF 3 5/8" METAL STUDS. EXTEND 6" ABOVE CEILING MINIMUM OR EXTEND TO DECK ABOVE WHERE CEILING IS EXPOSED.
M	NEW 5/8" GYPSUM BOARD EACH SIDE OF 3 5/8" METAL STUDS (6" STUDS WHERE NOTED). EXTEND 6" ABOVE CEILING MINIMUM OR EXTEND TO DECK ABOVE WHERE CEILING IS EXPOSED.
N	NEW 5/8" GYPSUM BOARD EACH SIDE OF 3 5/8" METAL STUDS WITH ATTENUATION BATT INSULATION. EXTEND 6" ABOVE CEILING MINIMUM OR EXTEND TO DECK ABOVE WHERE CEILING IS EXPOSED.
O	NEW PARTITION FIRE RATED-2 HOUR. 2 LAYERS OF 5/8" TYPE X GYPSUM BOARD EACH SIDE OF 3 5/8" METAL STUDS WITH ATTENUATION BATT INSULATION. EXTEND TO DECK ABOVE.
P	EXISTING PARTITION TO BE UPGRADED TO A 3 HOUR FIRE RATED PARTITION. 1 LAYER OF 1/2" FIRE CODE C GYPSUM PANELS OVER 7/8" HAT CHANNEL OVER EXISTING 8" CMU BLOCK. EXTEND TO DECK ABOVE.
Q	NEW PARTITION FIRE RATED-3 HOUR. 3 LAYERS OF 5/8" TYPE X GYPSUM BOARD EACH SIDE OF 3 5/8" METAL STUDS WITH ATTENUATION BATT INSULATION. EXTEND TO DECK ABOVE.

- ### NOTES:
1. WATER RESISTANT GYPSUM BOARD AT ALL WET LOCATIONS.
 2. CEMENTITIOUS BOARD AT ALL TILE LOCATIONS.
 3. GYPSUM BOARD FINISH PER SPECIFICATIONS.
 4. PAINT AND SEALANT PER SPECIFICATIONS.
 5. PROVIDE CONTINUOUS FIRE CAULK OR ACOUSTICAL SEALANT AT FULL PERIMETER OF INDICATED WALLS.
 6. AT GUESTROOMS PROVIDE ACOUSTICAL SEALANT TO CLOSE ALL PERIMETER JOINTS AND OPENINGS WHERE MECHANICAL, PLUMBING, ELECTRICAL, AND OTHER DEVICES PENETRATE THROUGH SOUND RATED WALLS.
 7. AT GUESTROOMS SET THE SILL AND TOP PLATES IN CONTINUOUS SEALANT.

ACCESSIBILITY LEGEND

	GUESTROOM EQUIPPED WITH ACCESSIBILITY FEATURES ON INDICATED FLOOR
	RIS: PROVIDE ROLL-IN SHOWER AT THIS GUESTROOM TUB: PROVIDE ADA COMPLIANT TUB AT THIS FLOOR
	GUESTROOM EQUIPPED WITH COMMUNICATION FEATURES WHERE INDICATED

- ### GENERAL NOTES:
1. ALL EXISTING COLUMNS SHALL BE RE-FIREPROOFED ACCORDING TO THE SPECIFICATIONS. REMOVE EXISTING FIREPROOFING AS REQUIRED.
 2. PROVIDE JOHNSON WINDOW FILMS, MLB20, AT INTERIOR SIDE OF EXISTING CURTAIN WALL THROUGHOUT. SEE WINDOW FILM NOTES ON EXTERIOR ELEVATIONS FOR ADDITIONAL FILMS.
 3. FLOOR SLABS BETWEEN FLOORS SHALL MAINTAIN A 2-HOUR FIRE RATING PER TABLE 722.2.1.1 OF THE 2012 INTERNATIONAL BUILDING CODE. ALL NEW AND EXISTING PENETRATIONS THROUGH THE FLOOR SLABS SHALL BE SEALED BY AN UL APPROVED SYSTEM TO MEET THE 2 HOUR FIRE RATING.
 4. REFER TO SHEETS A410 TO A414 FOR ENLARGED GUESTROOMS PLANS.
 5. REFER TO SHEETS A401 AND A402 FOR ENLARGED PUBLIC SPACE PLANS.
 6. DIMENSIONS ARE TO FACE OF STUDS UNLESS OTHERWISE NOTED.

KEYNOTES - PLAN

Keynote	Keynote Text
103	FLOOR DRAIN. SEE PLUMBING.
104	ELECTRICAL CONDUITS TO BE RUN THROUGH SLAB AT THIS LOCATION. INFILL WITH CONCRETE AROUND CONDUITS.
105	VERTICAL FAN COIL UNIT. SEE MECHANICAL AND ELECTRICAL.
107	PROVIDE TRANSLUCENT CLERESTORY WINDOWS AT 7'-0" A.F.F. ROOM
108	PROVIDE TRANSLUCENT FILM AT THIS CURTAINWALL IN GUEST ROOM
111	NEW CHASE (1ST TO 14TH FLOOR)
112	LAUNDRY CHASE (1ST TO 6TH FLOOR)
122	REMOVE EXISTING BOXES ON ROOF OF CANOPIES IN THEIR ENTIRETY.
123	NEW STAIR PRESSURIZATION DUCT CHASE (1ST - 14TH FLOOR)
124	NEW AIR SUPPLY AND EXHAUST DUCT CHASE (1ST - 14TH FLOOR)
130	PROVIDE SMOKE GUARD 400 SYSTEM AT EACH ELEVATOR DOOR ON EACH FLOOR. INSTALL PER MANUFACTURER'S INSTALLATION INSTRUCTIONS.
132	REPAIR, PRIME, AND PAINT EXISTING CMU WALLS PER SCHEDULE, TYPICAL AT STAIR ENCLOSURES
139	NEW ROOF. SEE ROOF PLAN
147	CHASE FOR PLUMBING SYSTEMS AND MECHANICAL CHILLED WATER PIPING
148	PROVIDE JOHN WINDOW FILMS, MLB20, AT INTERIOR SIDE OF EXISTING CURTAINWALL
207	EXISTING CANOPY TO BE REPAIRED AND REFINISHED, MATCH ADJACENT FINISH WHERE PATCHING IS REQUIRED.

PERMIT SET

PROGRESS PRINT	REVISIONS	ISSUE DATES
NOT FOR CONSTRUCTION	DESCRIPTION BY DATE	USE RESTRICTION ISSUED TO DATE
X FULL RELEASE THIS DRAWING IS FULLY RELEASED BY THE ARCHITECT FOR CONSTRUCTION OF THIS PROJECT ONLY.		DEMO PERMIT AHJ 10/30/15
		30% REVIEW MARR 10/30/15
		60% CD SET OWNER 01/08/16
		PROGRESS CD/DOWNER 02/19/16
	90% CD SET PERMIT 04/01/16	

COPYRIGHT JOHN T. CAMPO & ASSOCIATES, INC., 2015
ALL RIGHTS RESERVED. NOT TO BE COPIED OR REPRODUCED WITHOUT EXPRESSED WRITTEN CONSENT OF JOHN T. CAMPO & ASSOCIATES, INC.

400 POYDRAS STREET SUITE 1410 NEW ORLEANS, LA 70130 504-598-4440 jtcampo@jtcampo.com

JOHN T. CAMPO & ASSOCIATES, INC. ARCHITECTS / PLANNERS NCARB CERTIFIED A PROFESSIONAL CORPORATION

C A M P O
ARCHITECTS

Project Title
1600 CANAL ST - MARRIOTT-BLENDED BRAND NEW ORLEANS, LA

Drawing Title
2ND FLOOR PLAN

Seal/Stamp	Drawn SMA	Project Number 1506
	Reviewed CA	A102.II
	Date 04/01/16	

- GENERAL NOTES:**
- ALL EXISTING COLUMNS SHALL BE RE-FIREPROOFED ACCORDING TO THE SPECIFICATIONS. REMOVE EXISTING FIREPROOFING AS REQUIRED.
 - PROVIDE JOHNSON WINDOW FILMS, MLB20, AT INTERIOR SIDE OF EXISTING CURTAIN WALL THROUGHOUT. SEE WINDOW FILM NOTES ON EXTERIOR ELEVATIONS FOR ADDITIONAL FILMS.
 - FLOOR SLABS BETWEEN FLOORS SHALL MAINTAIN A 2-HOUR FIRE RATING PER TABLE 722.2.1.1 OF THE 2012 INTERNATIONAL BUILDING CODE. ALL NEW AND EXISTING PENETRATIONS THROUGH THE FLOOR SLABS SHALL BE SEALED BY AN UL APPROVED SYSTEM TO MEET THE 2 HOUR FIRE RATING.
 - REFER TO SHEETS A410 TO A414 FOR ENLARGED GUESTROOMS PLANS.
 - REFER TO SHEETS A401 AND A402 FOR ENLARGED PUBLIC SPACE PLANS.
 - DIMENSIONS ARE TO FACE OF STUDS UNLESS OTHERWISE NOTED.

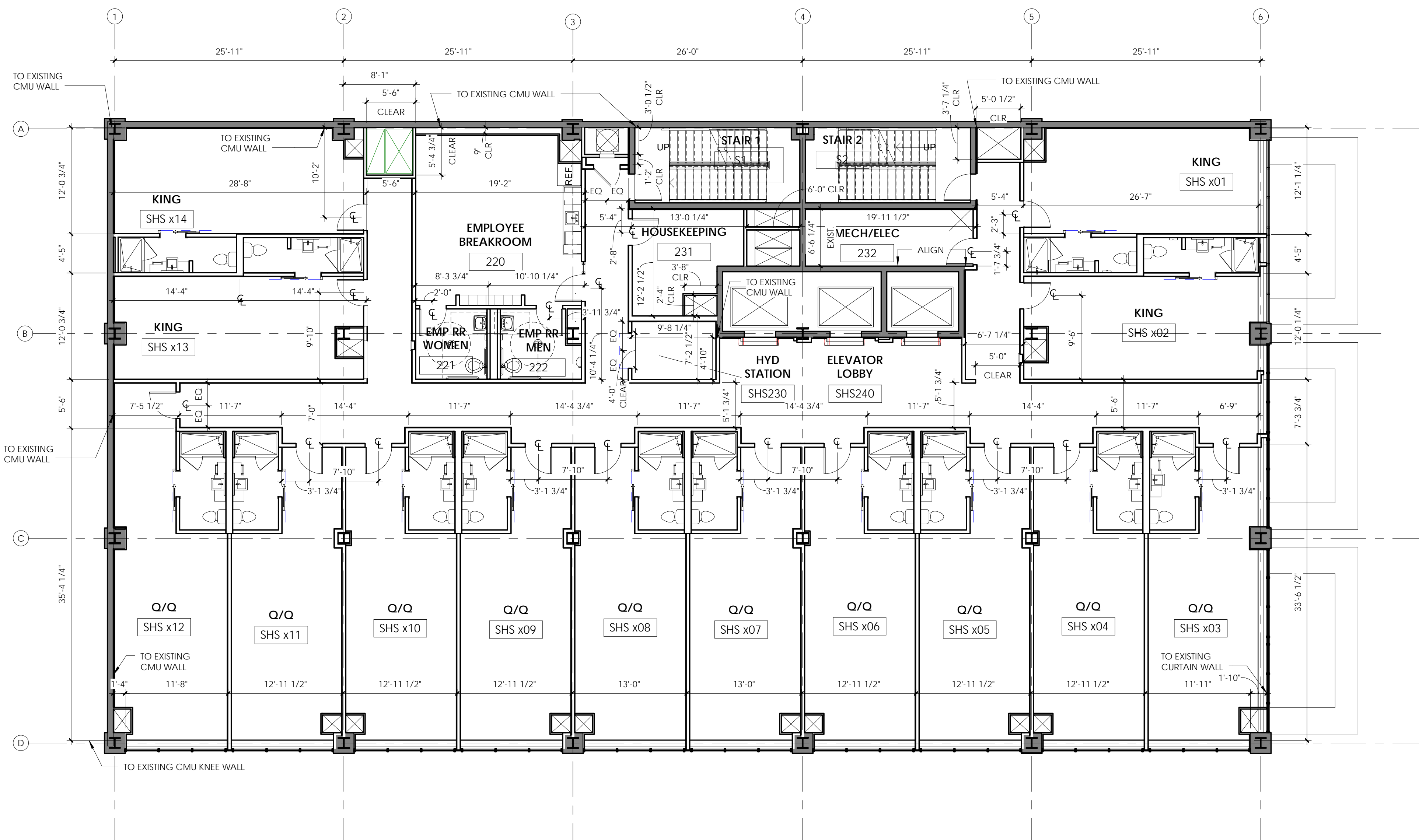

PERMIT SET

PROGRESS PRINT	REVISIONS			ISSUE DATES	
	DESCRIPTION	BY	DATE	USE RESTRICTION	ISSUED TO DATE
NOT FOR CONSTRUCTION				DEMO PERMIT	AHJ 10/30/15
X FULL RELEASE				30% REVIEW	MARR 10/30/15
THIS DRAWING IS FULLY RELEASED BY THE ARCHITECT FOR CONSTRUCTION OF THIS PROJECT ONLY.				60% CD SET	OWNER 01/08/16
				PROGRESS CD SET	CDOWNER 02/19/16
				90% CD SET	PERMIT 04/01/16

COPYRIGHT JOHN T. CAMPO & ASSOCIATES, INC., 2015. ALL RIGHTS RESERVED. NOT TO BE COPIED OR REPRODUCED WITHOUT EXPRESSED WRITTEN CONSENT OF JOHN T. CAMPO & ASSOCIATES, INC.

400 POYDRAS STREET SUITE 1410 NEW ORLEANS, LA 70130 504-598-4440 jtcampo@jtcampo.com

JOHN T. CAMPO & ASSOCIATES, INC. ARCHITECTS / PLANNERS NCARB CERTIFIED A PROFESSIONAL CORPORATION

C A M P O ARCHITECTS

Project Title
1600 CANAL ST - MARRIOTT-BLENDED BRAND NEW ORLEANS, LA

Drawing Title
2ND FLOOR DIMENSION PLAN

Seal/Stamp	Drawn SMA	Project Number 1506
	Reviewed CA	A102.II-D
	Date 04/01/16	

ORIGINALS PRINTED ON 30% POST-CONSUMER RECYCLED PAPER

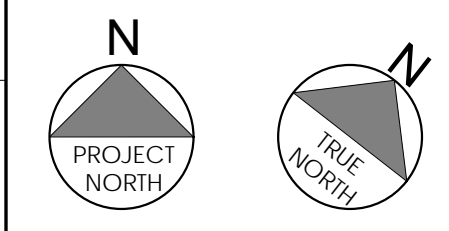

A1 2ND FLOOR DIMENSION PLAN
1/8" = 1'-0" A1/A201

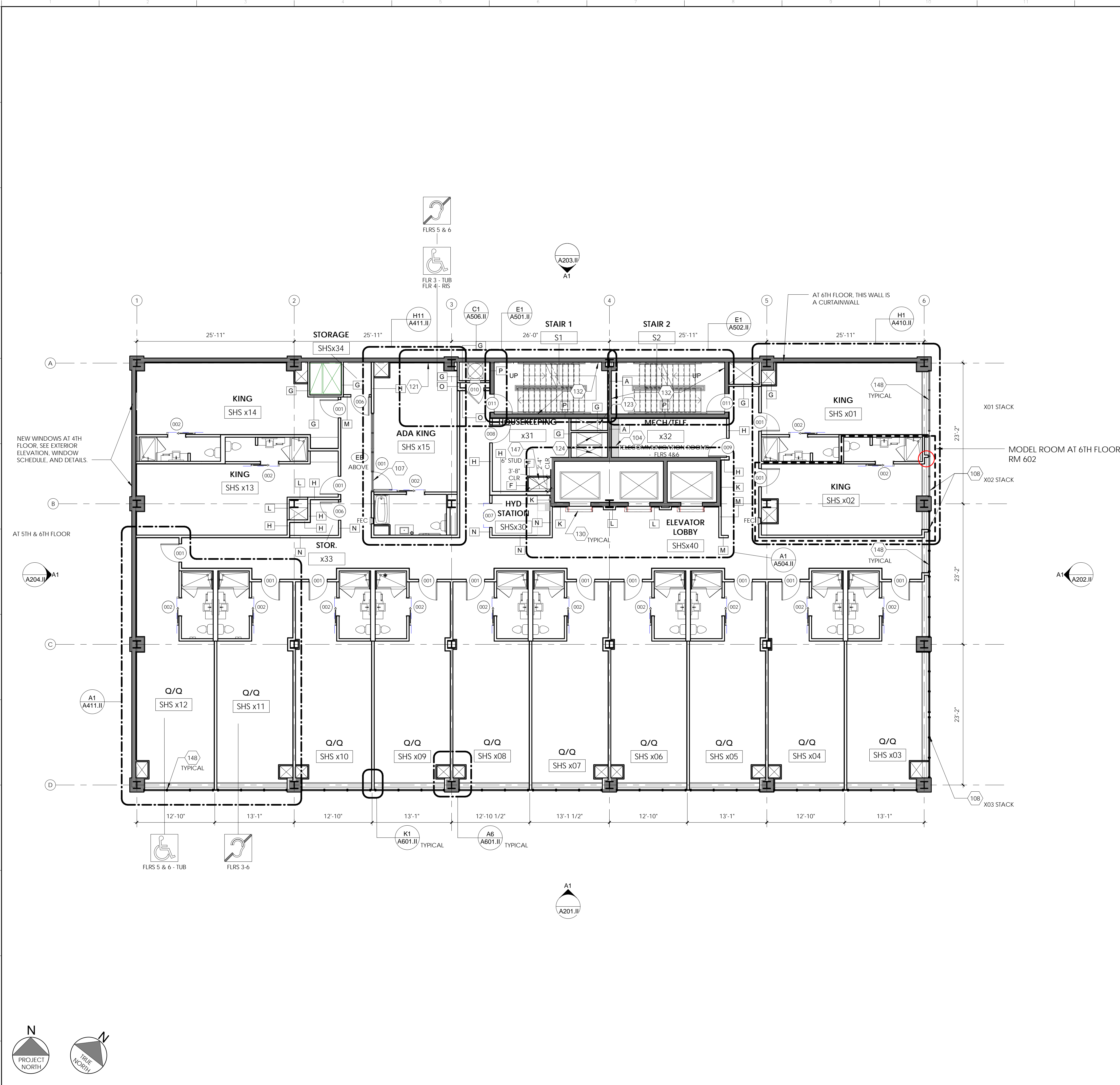

PARTITION TYPES	
A	EXISTING PARTITION TO REMAIN
B	NEW PARTITION FIRE RATED-2 HOUR. 1 1/2" PERIMETER STEEL ANGLES. 1 LAYER OF 1" GYPSUM BOARD. 2 LAYERS OF 1/2" TYPE X GYPSUM BOARD. EXTEND TO DECK/SLAB AND BETWEEN RATED WALLS AT HORIZONTAL APPLICATIONS. PROVIDE FIRE CAULK.
D	NEW PARTITION FIRE RATED-1 HOUR. 5/8" TYPE X GYPSUM BOARD EACH SIDE OF 3 5/8" METAL STUDS. EXTEND TO DECK ABOVE. PROVIDE FIRE CAULK.
E	NEW PARTITION FIRE RATED-1 HOUR. 5/8" TYPE X GYPSUM BOARD EACH SIDE OF 3 5/8" METAL STUDS WITH ATTENUATION BATT INSULATION. EXTEND TO DECK ABOVE. PROVIDE FIRE CAULK.
F	NEW 5/8" GYPSUM BOARD GUESTROOM SIDE OF 1 5/8" METAL STUDS. EXTEND TO DECK ABOVE.
G	NEW PARTITION FIRE RATED-2 HOURS. 3/4" TYPE X GYPSUM BOARD ONE SIDE OF 4" C-H METAL STUDS AND 1" TYPE X GYPSUM BOARD LINER PANEL ONE SIDE WITH ATTENUATION BATT INSULATION. EXTEND TO DECK ABOVE. PROVIDE FIRE CAULK.
G.1	NEW PARTITION FIRE RATED-3 HOURS. (3) LAYERS OF 5/8" TYPE X GYPSUM BOARD ONE SIDE OF 4" C-H METAL STUDS AND 1" TYPE X GYPSUM BOARD LINER PANEL ONE SIDE WITH ATTENUATION BATT INSULATION. EXTEND TO DECK ABOVE. PROVIDE FIRE CAULK.
G.2	NEW PARTITION FIRE RATED-1 HOUR. 5/8" TYPE X GYPSUM BOARD ONE SIDE OF 4" C-H METAL STUDS AND 1" TYPE X GYPSUM BOARD LINER PANEL ONE SIDE WITH ATTENUATION BATT INSULATION. EXTEND TO DECK ABOVE. PROVIDE FIRE CAULK.
H	NEW PARTITION FIRE RATED-1 HOUR. 5/8" TYPE X GYPSUM BOARD EACH SIDE OF 1/2" RESILIENT CHANNEL ON 3 5/8" METAL STUDS (6" STUD WHERE NOTED) WITH ATTENUATION BATT INSULATION. EXTEND TO DECK ABOVE.
J	NEW 5/8" GYPSUM BOARD EACH SIDE OF DOUBLE 6" METAL STUDS WITH ATTENUATION BATT INSULATION. EXTEND TO DECK ABOVE.
K	NEW 5/8" GYPSUM BOARD ONE SIDE OF 7/8" HAT CHANNEL. EXTEND 6" ABOVE CEILING MINIMUM OR EXTEND TO DECK ABOVE WHERE CEILING IS EXPOSED.
L	NEW 5/8" GYPSUM BOARD ONE SIDE OF 3 5/8" METAL STUDS. EXTEND 6" ABOVE CEILING MINIMUM OR EXTEND TO DECK ABOVE WHERE CEILING IS EXPOSED.
M	NEW 5/8" GYPSUM BOARD EACH SIDE OF 3 5/8" METAL STUDS (6" STUDS WHERE NOTED). EXTEND 6" ABOVE CEILING MINIMUM OR EXTEND TO DECK ABOVE WHERE CEILING IS EXPOSED.
N	NEW 5/8" GYPSUM BOARD EACH SIDE OF 3 5/8" METAL STUDS WITH ATTENUATION BATT INSULATION. EXTEND 6" ABOVE CEILING MINIMUM OR EXTEND TO DECK ABOVE WHERE CEILING IS EXPOSED.
O	NEW PARTITION FIRE RATED-2 HOUR. 2 LAYERS OF 5/8" TYPE X GYPSUM BOARD EACH SIDE OF 3 5/8" METAL STUDS WITH ATTENUATION BATT INSULATION. EXTEND TO DECK ABOVE.
P	EXISTING PARTITION TO BE UPGRADED TO A 3 HOUR FIRE RATED PARTITION. 1 LAYER OF 1/2" FIRE CODE C GYPSUM PANELS OVER 7/8" HAT CHANNEL OVER EXISTING 8" CMU BLOCK. EXTEND TO DECK ABOVE.
Q	NEW PARTITION FIRE RATED-3 HOUR. 3 LAYERS OF 5/8" TYPE X GYPSUM BOARD EACH SIDE OF 3 5/8" METAL STUDS WITH ATTENUATION BATT INSULATION. EXTEND TO DECK ABOVE.

- NOTES:**
1. WATER RESISTANT GYPSUM BOARD AT ALL WET LOCATIONS.
 2. CEMENTITIOUS BOARD AT ALL TILE LOCATIONS.
 3. GYPSUM BOARD FINISH PER SPECIFICATIONS.
 4. PAINT AND SEALANT PER SPECIFICATIONS.
 5. PROVIDE CONTINUOUS FIRE CAULK OR ACOUSTICAL SEALANT AT FULL PERIMETER OF INDICATED WALLS.
 6. AT GUESTROOMS PROVIDE ACOUSTICAL SEALANT TO CLOSE ALL PERIMETER JOINTS AND OPENINGS WHERE MECHANICAL, PLUMBING, ELECTRICAL AND OTHER DEVICES PENETRATE THROUGH RATED WALLS.
 7. AT GUESTROOMS SET THE SILL AND TOP PLATES IN CONTINUOUS SEALANT.

ACCESSIBILITY LEGEND	
	GUESTROOM EQUIPPED WITH ACCESSIBILITY FEATURES ON INDICATED FLOOR
	RIS: PROVIDE ROLL-IN SHOWER AT THIS GUESTROOM TUB: PROVIDE ADA COMPLIANT TUB AT THIS FLOOR
	GUESTROOM EQUIPPED WITH COMMUNICATION FEATURES WHERE INDICATED

- GENERAL NOTES:**
1. ALL EXISTING COLUMNS SHALL BE RE-FIREPROOFED ACCORDING TO THE SPECIFICATIONS. REMOVE EXISTING FIREPROOFING AS REQUIRED.
 2. PROVIDE JOHNSON WINDOW FILMS, MLB20, AT INTERIOR SIDE OF EXISTING CURTAIN WALL THROUGHOUT. SEE WINDOW FILM NOTES ON EXTERIOR ELEVATIONS FOR ADDITIONAL FILMS.
 3. FLOOR SLABS BETWEEN FLOORS SHALL MAINTAIN A 2-HOUR FIRE RATING PER TABLE 722.2.1.1 OF THE 2012 INTERNATIONAL BUILDING CODE. ALL NEW AND EXISTING PENETRATIONS THROUGH THE FLOOR SLABS SHALL BE SEALED BY AN UL APPROVED SYSTEM TO MEET THE 2 HOUR FIRE RATING.
 4. REFER TO SHEETS A410 TO A414 FOR ENLARGED GUESTROOMS PLANS.
 5. REFER TO SHEETS A401 AND A402 FOR ENLARGED PUBLIC SPACE PLANS.
 6. DIMENSIONS ARE TO FACE OF STUDS UNLESS OTHERWISE NOTED.

KEYNOTES - PLAN	
KEYNOTES	Keynote Text
104	ELECTRICAL CONDUITS TO BE RUN THROUGH SLAB AT THIS LOCATION. INFILL WITH CONCRETE AROUND CONDUITS.
107	PROVIDE TRANSLUCENT CLERESTORY WINDOWS AT 7'-0" A.F.F.
108	PROVIDE TRANSLUCENT FILM AT THIS CURTAINWALL IN GUEST ROOM
121	LIGHTED ACCENT PANEL AT THIS LOCATION. SEE INTERIOR DESIGN DRAWINGS. COORDINATE ELECTRICAL
123	NEW STAIR PRESSURIZATION DUCT CHASE (1ST - 14TH FLOOR)
124	NEW AIR SUPPLY AND EXHAUST DUCT CHASE (1ST - 14TH FLOOR)
130	PROVIDE SMOKE GUARD 400 SYSTEM AT EACH ELEVATOR DOOR ON EACH FLOOR. INSTALL PER MANUFACTURER'S INSTALLATION INSTRUCTIONS.
132	REPAIR, PRIME, AND PAINT EXISTING CMU WALLS PER SCHEDULE, TYPICAL AT STAIR ENCLOSURES
147	CHASE FOR PLUMBING SYSTEMS AND MECHANICAL CHILLED WATER PIPING
148	PROVIDE JOHN WINDOW FILMS, MLB20, AT INTERIOR SIDE OF EXISTING CURTAINWALL

PERMIT SET

PROGRESS PRINT	REVISIONS	ISSUE DATES
NOT FOR CONSTRUCTION	DESCRIPTION BY DATE	USE RESTRICTION ISSUED TO DATE
X FULL RELEASE THIS DRAWING IS FULLY RELEASED BY THE ARCHITECT FOR CONSTRUCTION OF THIS PROJECT ONLY.	30% REVIEW	10/30/15
	60% CD SET	01/08/16
	PROGRESS CD/DRAWN	02/19/16
	90% CD SET	04/01/16

COPYRIGHT JOHN T. CAMPO & ASSOCIATES, INC., 2015
ALL RIGHTS RESERVED. NOT TO BE COPIED OR REPRODUCED WITHOUT EXPRESSED WRITTEN CONSENT OF JOHN T. CAMPO & ASSOCIATES, INC.

400 POYDRAS STREET SUITE 1410 NEW ORLEANS, LA 70130 504-598-4440 jtcampo@jtcampo.com

JOHN T. CAMPO & ASSOCIATES, INC. ARCHITECTS / PLANNERS
NCARB CERTIFIED A PROFESSIONAL CORPORATION

C A M P O
ARCHITECTS

Project Title
1600 CANAL ST - MARRIOTT-BLENDED BRAND NEW ORLEANS, LA

Drawing Title
3RD-6TH FLOOR PLAN

Seal/Stamp	Drawn SMA	Project Number 1506
	Reviewed CA	A103.II
	Date 04/01/16	

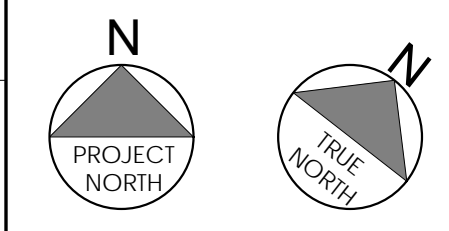

A1
3RD TO 6TH FLOOR PLAN
1/8" = 1'-0"
A1/A201

ORIGINALS PRINTED ON 30% POST-CONSUMER RECYCLED PAPER

GENERAL NOTES:

1. ALL EXISTING COLUMNS SHALL BE RE-FIREPROOFED ACCORDING TO THE SPECIFICATIONS. REMOVE EXISTING FIREPROOFING AS REQUIRED.
2. PROVIDE JOHNSON WINDOW FILMS, MLB20, AT INTERIOR SIDE OF EXISTING CURTAIN WALL THROUGHOUT. SEE WINDOW FILM NOTES ON EXTERIOR ELEVATIONS FOR ADDITIONAL FILMS.
3. FLOOR SLABS BETWEEN FLOORS SHALL MAINTAIN A 2-HOUR FIRE RATING PER TABLE 722.2.1.1 OF THE 2012 INTERNATIONAL BUILDING CODE. ALL NEW AND EXISTING PENETRATIONS THROUGH THE FLOOR SLABS SHALL BE SEALED BY AN UL APPROVED SYSTEM TO MEET THE 2 HOUR FIRE RATING.
4. REFER TO SHEETS A410 TO A414 FOR ENLARGED GUESTROOMS PLANS.
5. REFER TO SHEETS A401 AND A402 FOR ENLARGED PUBLIC SPACE PLANS.
6. DIMENSIONS ARE TO FACE OF STUDS UNLESS OTHERWISE NOTED.

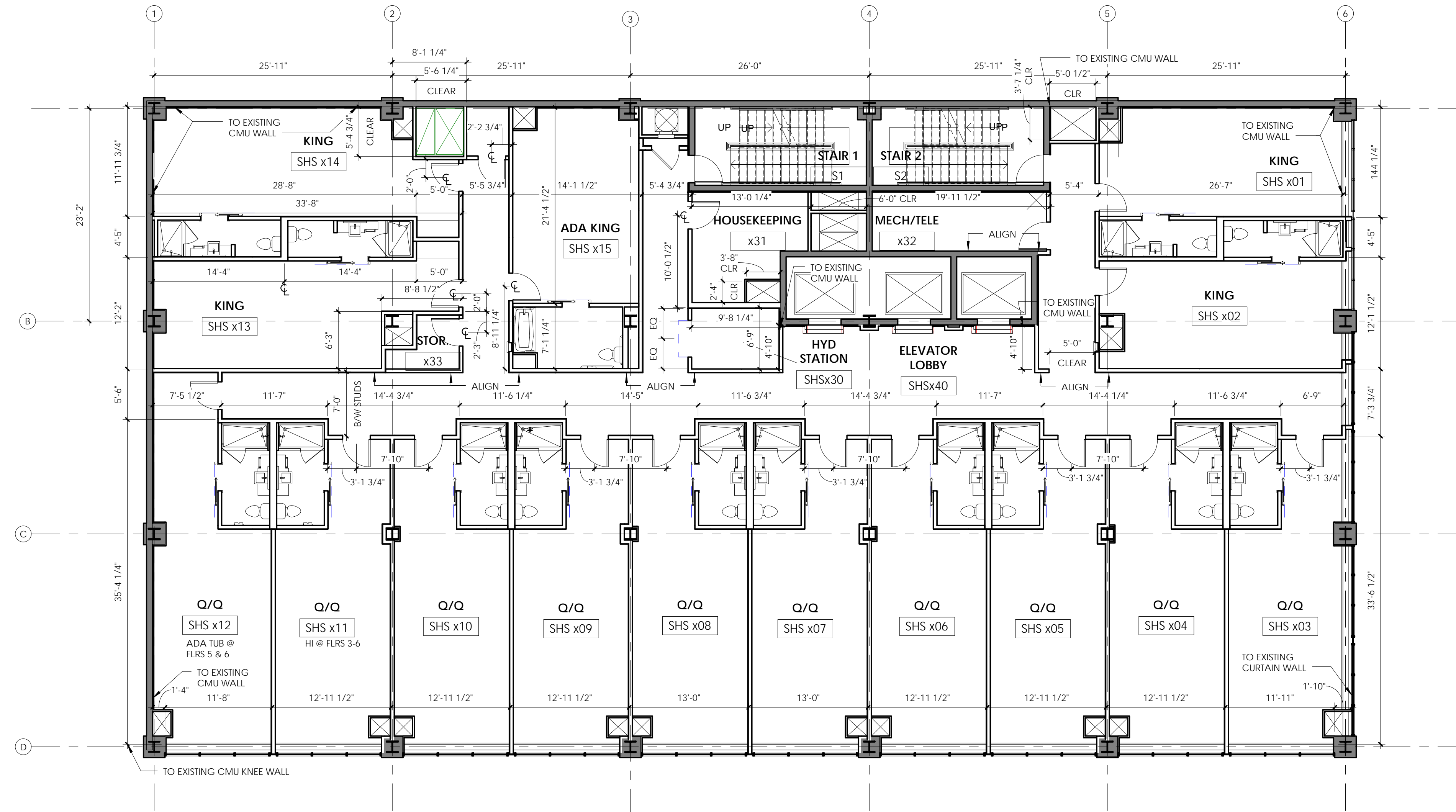

PERMIT SET

PROGRESS PRINT	REVISIONS			ISSUE DATES	
	DESCRIPTION	BY	DATE	USE RESTRICTION	ISSUED TO DATE
NOT FOR CONSTRUCTION				DEMO PERMIT	AHJ 10/30/15
X FULL RELEASE THIS DRAWING IS FULLY RELEASED BY THE ARCHITECT FOR CONSTRUCTION OF THIS PROJECT ONLY.				30% REVIEW	MARR 10/30/15
				60% CD SET	OWNER 01/08/16
				PROGRESS CD OWNER	02/19/16
				90% CD SET	PERMIT 04/01/16

COPYRIGHT JOHN T. CAMPO & ASSOCIATES, INC., 2015. ALL RIGHTS RESERVED. NOT TO BE COPIED OR REPRODUCED WITHOUT EXPRESSED WRITTEN CONSENT OF JOHN T. CAMPO & ASSOCIATES, INC.

400 POYDRAS STREET SUITE 1410 NEW ORLEANS, LA 70130 504-598-4440 jtcampo@jtcampo.com

JOHN T. CAMPO & ASSOCIATES, INC. ARCHITECTS / PLANNERS NCARB CERTIFIED A PROFESSIONAL CORPORATION

C A M P O ARCHITECTS

Project Title
1600 CANAL ST - MARRIOTT-BLENDED BRAND NEW ORLEANS, LA

Drawing Title
3RD-6TH FLOOR DIMENSION PLAN

Seal/Stamp	Drawn SMA	Project Number 1506
	Reviewed CA	<p>A103.II-D</p>
	Date 04/01/16	

ORIGINALS PRINTED ON 30% POST-CONSUMER RECYCLED PAPER

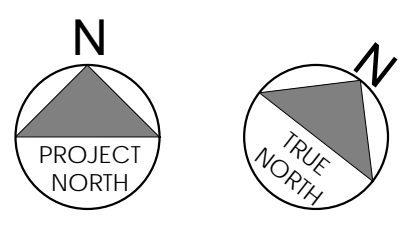

PARTITION TYPES

- A** EXISTING PARTITION TO REMAIN
- B** NEW PARTITION FIRE RATED-2 HOUR. 1"x2" PERIMETER STEEL ANGLES. 1 LAYER OF 1" GYPSUM BOARD. 2 LAYERS OF 1/2" TYPE X GYPSUM BOARD. EXTEND TO DECK/SLAB AND BETWEEN RATED WALLS AT HORIZONTAL APPLICATIONS. PROVIDE FIRE CAULK.
- D** NEW PARTITION FIRE RATED-1 HOUR. 5/8" TYPE X GYPSUM BOARD EACH SIDE OF 3 5/8" METAL STUDS WITH ATTENUATION BATT INSULATION. EXTEND TO DECK ABOVE. PROVIDE FIRE CAULK.
- E** NEW PARTITION FIRE RATED-1 HOUR. 5/8" TYPE X GYPSUM BOARD EACH SIDE OF 3 5/8" METAL STUDS WITH ATTENUATION BATT INSULATION. EXTEND TO DECK ABOVE. PROVIDE FIRE CAULK.
- F** NEW 5/8" GYPSUM BOARD GUESTROOM SIDE OF 1 5/8" METAL STUDS. EXTEND TO DECK ABOVE.
- G** NEW PARTITION FIRE RATED-2 HOURS. 3/4" TYPE X GYPSUM BOARD ONE SIDE OF 4" C-H METAL STUDS AND 1" TYPE X GYPSUM BOARD LINER PANEL ONE SIDE WITH ATTENUATION BATT INSULATION. EXTEND TO DECK ABOVE. PROVIDE FIRE CAULK.
- G-1** NEW PARTITION FIRE RATED-3 HOURS. (3) LAYERS OF 5/8" TYPE X GYPSUM BOARD ONE SIDE OF 4" C-H METAL STUDS AND 1" TYPE X GYPSUM BOARD LINER PANEL ONE SIDE WITH ATTENUATION BATT INSULATION. EXTEND TO DECK ABOVE. PROVIDE FIRE CAULK.
- G-2** NEW PARTITION FIRE RATED-1 HOUR. 5/8" TYPE X GYPSUM BOARD ONE SIDE OF 4" C-H METAL STUDS AND 1" TYPE X GYPSUM BOARD LINER PANEL ONE SIDE WITH ATTENUATION BATT INSULATION. EXTEND TO DECK ABOVE. PROVIDE FIRE CAULK.
- H** NEW PARTITION FIRE RATED-1 HOUR. 5/8" TYPE X GYPSUM BOARD EACH SIDE OF 1/2" RESILIENT CHANNEL ON 3 5/8" METAL STUDS (6" STUD WHERE NOTED) WITH ATTENUATION BATT INSULATION. EXTEND TO DECK ABOVE.
- J** NEW 5/8" GYPSUM BOARD EACH SIDE OF DOUBLE 6" METAL STUDS WITH ATTENUATION BATT INSULATION. EXTEND TO DECK ABOVE.
- K** NEW 5/8" GYPSUM BOARD ONE SIDE OF 7/8" HAT CHANNEL. EXTEND 6" ABOVE CEILING MINIMUM OR EXTEND TO DECK ABOVE WHERE CEILING IS EXPOSED.
- L** NEW 5/8" GYPSUM BOARD ONE SIDE OF 3 5/8" METAL STUDS. EXTEND 6" ABOVE CEILING MINIMUM OR EXTEND TO DECK ABOVE WHERE CEILING IS EXPOSED.
- N** NEW 5/8" GYPSUM BOARD EACH SIDE OF 3 5/8" METAL STUDS (6" STUDS WHERE NOTED). EXTEND 6" ABOVE CEILING MINIMUM OR EXTEND TO DECK ABOVE WHERE CEILING IS EXPOSED.
- O** NEW 5/8" GYPSUM BOARD EACH SIDE OF 3 5/8" METAL STUDS WITH ATTENUATION BATT INSULATION. EXTEND 6" ABOVE CEILING MINIMUM OR EXTEND TO DECK ABOVE WHERE CEILING IS EXPOSED.
- P** EXISTING PARTITION TO BE UPGRADED TO A 3 HOUR FIRE RATED PARTITION. 1 LAYER OF 1/2" FIRE CODE C GYPSUM PANELS OVER 7/8" HAT CHANNEL OVER EXISTING 8" CMU BLOCK. EXTEND TO DECK ABOVE.
- Q** NEW PARTITION FIRE RATED-3 HOUR. 3 LAYERS OF 5/8" TYPE X GYPSUM BOARD EACH SIDE OF 3 5/8" METAL STUDS WITH ATTENUATION BATT INSULATION. EXTEND TO DECK ABOVE.

- NOTES:**
1. WATER RESISTANT GYPSUM BOARD AT ALL WET LOCATIONS.
 2. CEMENTITIOUS BOARD AT ALL TILE LOCATIONS.
 3. GYPSUM BOARD FINISH PER SPECIFICATIONS.
 4. PAINT AND SEALANT PER SPECIFICATIONS.
 5. PROVIDE CONTINUOUS FIRE CAULK OR ACOUSTICAL SEALANT AT FULL PERIMETER OF INDICATED WALLS.
 6. AT GUESTROOMS PROVIDE ACOUSTICAL SEALANT TO CLOSE ALL PERIMETER JOINTS AND OPENINGS WHERE MECHANICAL, PLUMBING, ELECTRICAL, AND OTHER DEVICES PENETRATE THROUGH RATED WALLS.
 7. AT GUESTROOMS SET THE SILL AND TOP PLATES IN CONTINUOUS SEALANT.

ACCESSIBILITY LEGEND

- GUESTROOM EQUIPPED WITH ACCESSIBILITY FEATURES ON INDICATED FLOOR
- RIS: PROVIDE ROLL-IN SHOWER AT THIS GUESTROOM TUB: PROVIDE ADA COMPLIANT TUB AT THIS FLOOR
- GUESTROOM EQUIPPED WITH COMMUNICATION FEATURES WHERE INDICATED

GENERAL NOTES:

1. ALL EXISTING COLUMNS SHALL BE RE-FIREPROOFED ACCORDING TO THE SPECIFICATIONS. REMOVE EXISTING FIREPROOFING AS REQUIRED.
2. PROVIDE JOHNSON WINDOW FILMS, MLB20, AT INTERIOR SIDE OF EXISTING CURTAIN WALL THROUGHOUT. SEE WINDOW FILM NOTES ON EXTERIOR ELEVATIONS FOR ADDITIONAL FILMS.
3. FLOOR SLABS BETWEEN FLOORS SHALL MAINTAIN A 2-HOUR FIRE RATING PER TABLE 722.2.1.1 OF THE 2012 INTERNATIONAL BUILDING CODE. ALL NEW AND EXISTING PENETRATIONS THROUGH THE FLOOR SLABS SHALL BE SEALED BY AN UL APPROVED SYSTEM TO MEET THE 2 HOUR FIRE RATING.
4. REFER TO SHEETS A410 TO A414 FOR ENLARGED GUESTROOMS PLANS.
5. REFER TO SHEETS A401 AND A402 FOR ENLARGED PUBLIC SPACE PLANS.
6. DIMENSIONS ARE TO FACE OF STUDS UNLESS OTHERWISE NOTED.

KEYNOTES - PLAN

Keynote	Keynote Text
104	ELECTRICAL CONDUITS TO BE RUN THROUGH SLAB AT THIS LOCATION. INFILL WITH CONCRETE AROUND CONDUITS.
106	ELECTRICAL LOAD CENTER LOCATION, PANEL IS 14.25" W X 33.75" H X 3.75" D. SEE ELECTRICAL.
108	PROVIDE TRANSLUCENT FILM AT THIS CURTAIN WALL IN GUEST ROOM
123	NEW STAIR PRESSURIZATION DUCT CHASE (1ST - 14TH FLOOR)
124	NEW AIR SUPPLY AND EXHAUST DUCT CHASE (1ST - 14TH FLOOR)
130	PROVIDE SMOKE GUARD 400 SYSTEM AT EACH ELEVATOR DOOR ON EACH FLOOR. INSTALL PER MANUFACTURER'S INSTALLATION INSTRUCTIONS.
132	REPAIR, PRIME, AND PAINT EXISTING CMU WALLS PER SCHEDULE, TYPICAL AT STAIR ENCLOSURES
147	CHASE FOR PLUMBING SYSTEMS AND MECHANICAL CHILLED WATER PIPING
148	PROVIDE JOHN WINDOW FILMS, MLB20, AT INTERIOR SIDE OF EXISTING CURTAIN WALL

PERMIT SET

PROGRESS PRINT	REVISIONS	ISSUE DATES
NOT FOR CONSTRUCTION	DESCRIPTION BY DATE	USE RESTRICTION ISSUED TO DATE
X FULL RELEASE		
THIS DRAWING IS FULLY RELEASED BY THE ARCHITECT FOR CONSTRUCTION OF THIS PROJECT ONLY.		

COPYRIGHT JOHN T. CAMPO & ASSOCIATES, INC., 2015
 ALL RIGHTS RESERVED. NOT TO BE COPIED OR REPRODUCED WITHOUT EXPRESSED WRITTEN CONSENT OF JOHN T. CAMPO & ASSOCIATES, INC.

400 POYDRAS STREET SUITE 1410 NEW ORLEANS, LA 70130 504-598-4440 jtcampo@jtcampo.com

JOHN T. CAMPO & ASSOCIATES, INC. ARCHITECTS / PLANNERS NCARB CERTIFIED A PROFESSIONAL CORPORATION

C A M P O ARCHITECTS

Project Title
1600 CANAL ST - MARRIOTT-BLENDED BRAND NEW ORLEANS, LA

Drawing Title
7TH TO 13TH FLOOR PLAN

Seal/Stamp	Drawn SMA	Project Number 1506
	Reviewed CA	A104.II
	Date 04/01/16	

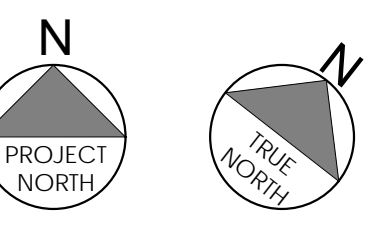
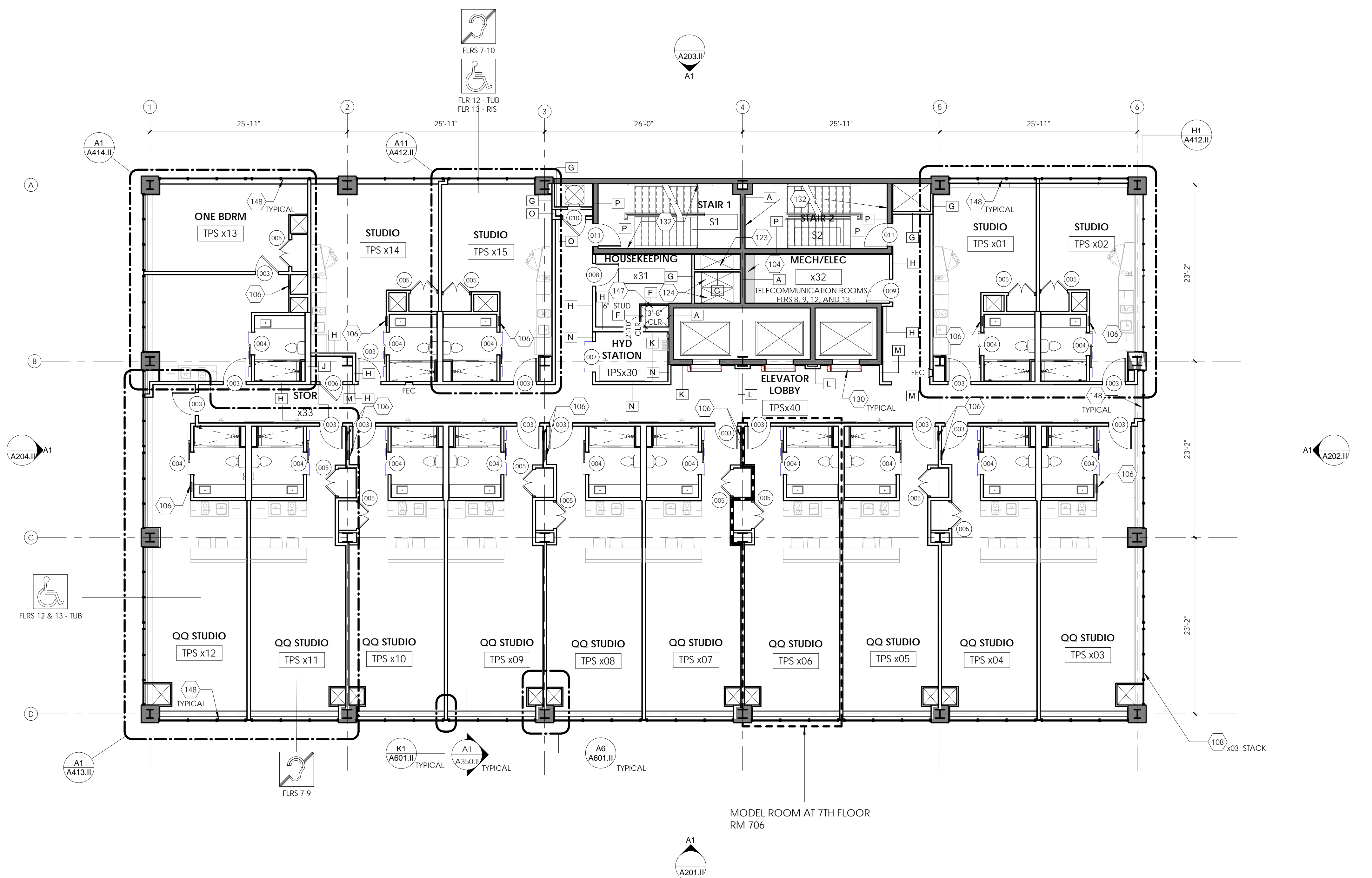

A1 7TH TO 13 FLOOR PLAN
 1/8" = 1'-0" A1/A201

ORIGINALS PRINTED ON 30% POST-CONSUMER RECYCLED PAPER

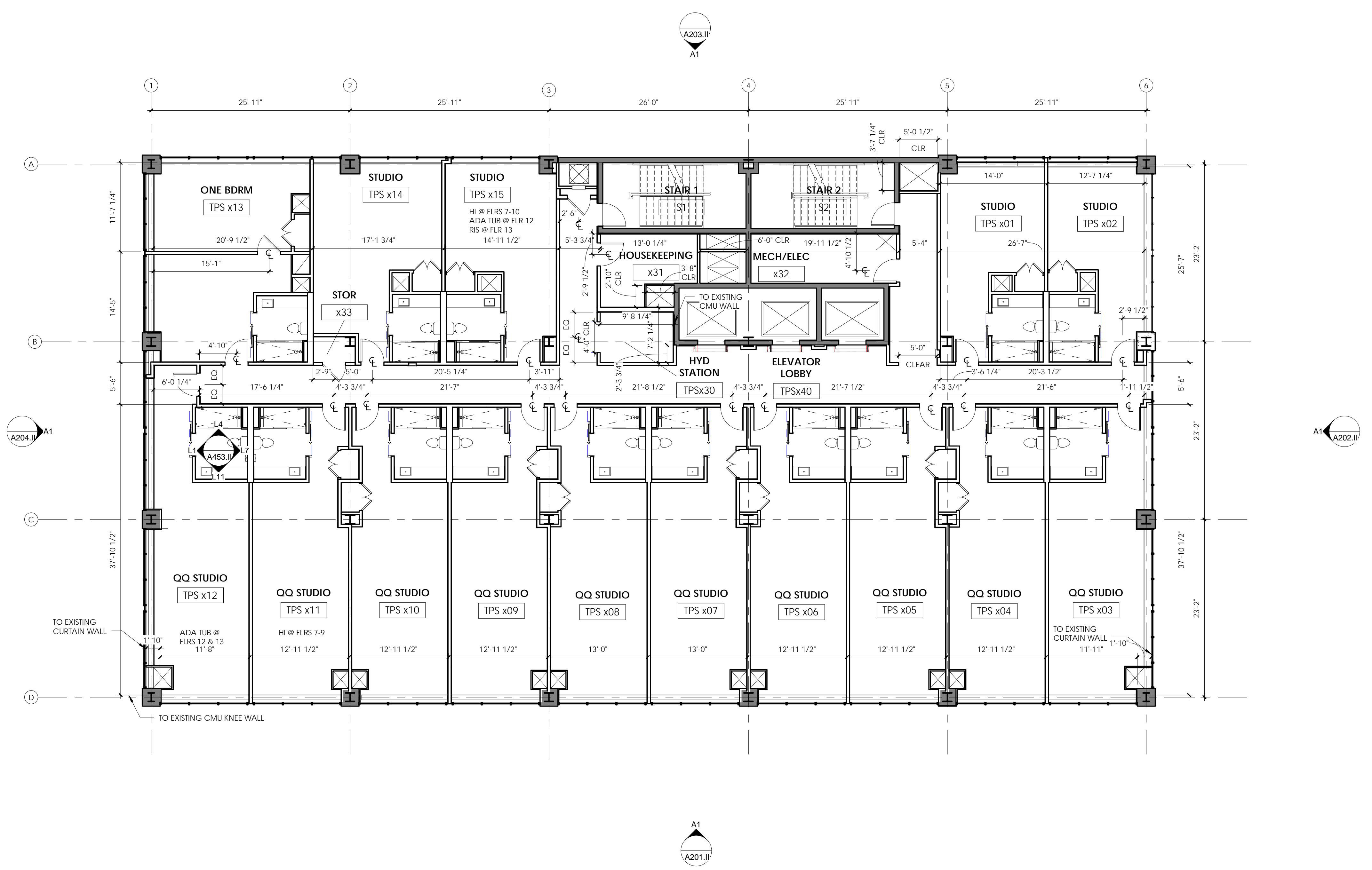

PERMIT SET

PROGRESS PRINT NOT FOR CONSTRUCTION	REVISIONS			ISSUE DATES	
	DESCRIPTION	BY	DATE	USE RESTRICTION	ISSUED TO DATE
X FULL RELEASE THIS DRAWING IS FULLY RELEASED BY THE ARCHITECT FOR CONSTRUCTION OF THIS PROJECT ONLY.				DEMO PERMIT	AHJ 10/30/15
				30% REVIEW	MARR 10/30/15
				60% CD SET	OWNER 01/08/16
				PROGRESS CD SET	DOWNER 02/19/16
			90% CD SET	PERMIT 04/01/16	

COPYRIGHT JOHN T. CAMPO & ASSOCIATES, INC., 2015. ALL RIGHTS RESERVED. NOT TO BE COPIED OR REPRODUCED WITHOUT EXPRESSED WRITTEN CONSENT OF JOHN T. CAMPO & ASSOCIATES, INC.

400 POYDRAS STREET SUITE 1410 NEW ORLEANS, LA 70130 504-598-4440 jtcampo@jtcampo.com

JOHN T. CAMPO & ASSOCIATES, INC. ARCHITECTS / PLANNERS NCARB CERTIFIED A PROFESSIONAL CORPORATION

C A M P O
ARCHITECTS

Project Title
1600 CANAL ST - MARRIOTT-BLENDED BRAND
NEW ORLEANS, LA

Drawing Title
7TH TO 13TH FLOOR DIMENSION PLAN

Seal/Stamp 	Drawn SMA	Project Number 1506
Reviewed CA	Date 04/01/16	A104.II-D

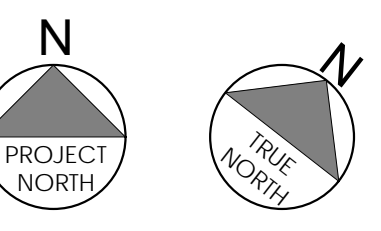

A1 7TH TO 13TH FLOOR DIMENSION PLAN
1/8" = 1'-0" A1/A201

ORIGINALS PRINTED ON 30% POST-CONSUMER RECYCLED PAPER

PARTITION TYPES

- A** EXISTING PARTITION TO REMAIN
- B** NEW PARTITION FIRE RATED-2 HOUR. 1 1/2" PERIMETER STEEL ANGLES. 1 LAYER OF 1" GYPSUM BOARD. 2 LAYERS OF 1/2" TYPE X GYPSUM BOARD. EXTEND TO DECK/SLAB AND BETWEEN RATED WALLS AT HORIZONTAL APPLICATIONS. PROVIDE FIRE CAULK.
- D** NEW PARTITION FIRE RATED-1 HOUR. 5/8" TYPE X GYPSUM BOARD EACH SIDE OF 3 5/8" METAL STUDS. EXTEND TO DECK ABOVE. PROVIDE FIRE CAULK.
- E** NEW PARTITION FIRE RATED-1 HOUR. 5/8" TYPE X GYPSUM BOARD EACH SIDE OF 3 5/8" METAL STUDS WITH ATTENUATION BATT INSULATION. EXTEND TO DECK ABOVE. PROVIDE FIRE CAULK.
- F** NEW 5/8" GYPSUM BOARD GUESTROOM SIDE OF 1 5/8" METAL STUDS. EXTEND TO DECK ABOVE.
- G** NEW PARTITION FIRE RATED-2 HOURS. 3/4" TYPE X GYPSUM BOARD ONE SIDE OF 4" C-H METAL STUDS AND 1" TYPE X GYPSUM BOARD LINER PANEL ONE SIDE WITH ATTENUATION BATT INSULATION. EXTEND TO DECK ABOVE. PROVIDE FIRE CAULK.
- G-1** NEW PARTITION FIRE RATED-3 HOURS. (3) LAYERS OF 5/8" TYPE X GYPSUM BOARD ONE SIDE OF 4" C-H METAL STUDS AND 1" TYPE X GYPSUM BOARD LINER PANEL ONE SIDE WITH ATTENUATION BATT INSULATION. EXTEND TO DECK ABOVE. PROVIDE FIRE CAULK.
- G-2** NEW PARTITION FIRE RATED-1 HOUR. 5/8" TYPE X GYPSUM BOARD ONE SIDE OF 4" C-H METAL STUDS AND 1" TYPE X GYPSUM BOARD LINER PANEL ONE SIDE WITH ATTENUATION BATT INSULATION. EXTEND TO DECK ABOVE.
- H** NEW PARTITION FIRE RATED-1 HOUR. 5/8" TYPE X GYPSUM BOARD EACH SIDE OF 1/2" RESILIENT CHANNEL ON 3 5/8" METAL STUDS (6" STUD WHERE NOTED) WITH ATTENUATION BATT INSULATION. EXTEND TO DECK ABOVE.
- J** NEW 5/8" GYPSUM BOARD EACH SIDE OF DOUBLE 6" METAL STUDS WITH ATTENUATION BATT INSULATION. EXTEND TO DECK ABOVE.
- K** NEW 5/8" GYPSUM BOARD ONE SIDE OF 7/8" HAT CHANNEL. EXTEND 6" ABOVE CEILING MINIMUM OR EXTEND TO DECK ABOVE WHERE CEILING IS EXPOSED.
- L** NEW 5/8" GYPSUM BOARD ONE SIDE OF 3 5/8" METAL STUDS. EXTEND 6" ABOVE CEILING MINIMUM OR EXTEND TO DECK ABOVE WHERE CEILING IS EXPOSED.
- M** NEW 5/8" GYPSUM BOARD EACH SIDE OF 3 5/8" METAL STUDS (6" STUDS WHERE NOTED). EXTEND 6" ABOVE CEILING MINIMUM OR EXTEND TO DECK ABOVE WHERE CEILING IS EXPOSED.
- N** NEW 5/8" GYPSUM BOARD EACH SIDE OF 3 5/8" METAL STUDS WITH ATTENUATION BATT INSULATION. EXTEND 6" ABOVE CEILING MINIMUM OR EXTEND TO DECK ABOVE WHERE CEILING IS EXPOSED.
- O** NEW PARTITION FIRE RATED-2 HOUR. 2 LAYERS OF 5/8" TYPE X GYPSUM BOARD EACH SIDE OF 3 5/8" METAL STUDS WITH ATTENUATION BATT INSULATION. EXTEND TO DECK ABOVE.
- P** EXISTING PARTITION TO BE UPGRADED TO A 3 HOUR FIRE RATED PARTITION. 1 LAYER OF 1/2" FIRECODE C GYPSUM PANELS OVER 7/8" HAT CHANNEL OVER EXISTING 8" CMU BLOCK. EXTEND TO DECK ABOVE.
- Q** NEW PARTITION FIRE RATED-3 HOUR. 3 LAYERS OF 5/8" TYPE X GYPSUM BOARD EACH SIDE OF 3 5/8" METAL STUDS WITH ATTENUATION BATT INSULATION. EXTEND TO DECK ABOVE.

- NOTES:**
1. WATER RESISTANT GYPSUM BOARD AT ALL WET LOCATIONS.
 2. CEMENTITIOUS BOARD AT ALL TILE LOCATIONS.
 3. GYPSUM BOARD FINISH PER SPECIFICATIONS.
 4. PAINT AND SEALANT PER SPECIFICATIONS.
 5. PROVIDE CONTINUOUS FIRE CAULK OR ACOUSTICAL SEALANT AT FULL PERIMETER OF INDICATED WALLS.
 6. AT GUESTROOMS PROVIDE ACOUSTICAL SEALANT TO CLOSE ALL PERIMETER JOINTS AND OPENINGS WHERE MECHANICAL, PLUMBING, ELECTRICAL AND OTHER DEVICES PENETRATE THROUGH RATED WALLS.
 7. AT GUESTROOMS SET THE SILL AND TOP PLATES IN CONTINUOUS SEALANT.

GENERAL NOTES:

1. ALL EXISTING COLUMNS SHALL BE RE-FIREPROOFED ACCORDING TO THE SPECIFICATIONS. REMOVE EXISTING FIREPROOFING AS REQUIRED.
2. PROVIDE JOHNSON WINDOW FILMS, MLB20, AT INTERIOR SIDE OF EXISTING CURTAIN WALL THROUGHOUT. SEE WINDOW FILM NOTES ON EXTERIOR ELEVATIONS FOR ADDITIONAL FILMS.
3. FLOOR SLABS BETWEEN FLOORS SHALL MAINTAIN A 2-HOUR FIRE RATING PER TABLE 722.2.1.1 OF THE 2012 INTERNATIONAL BUILDING CODE. ALL NEW AND EXISTING PENETRATIONS THROUGH THE FLOOR SLABS SHALL BE SEALED BY AN UL APPROVED SYSTEM TO MEET THE 2 HOUR FIRE RATING.
4. REFER TO SHEETS A410 TO A414 FOR ENLARGED GUESTROOMS PLANS.
5. REFER TO SHEETS A401 AND A402 FOR ENLARGED PUBLIC SPACE PLANS.
6. DIMENSIONS ARE TO FACE OF STUDS UNLESS OTHERWISE NOTED.

KEYNOTES - PLAN

KEYNOTES	Keynote Text
100	INFILL EXISTING OPENING IN MASONRY WALL, CMU, PRIME AND PAINT. PATCH AND REPAIR ALL ADJACENT FINISHES
103	FLOOR DRAIN. SEE PLUMBING.
104	ELECTRICAL CONDUITS TO BE RUN THROUGH SLAB AT THIS LOCATION. INFILL WITH CONCRETE AROUND CONDUITS.
110	(2) WATER PUMPS AND EXPANSION TANKS
111	NEW CHASE (1ST TO 14TH FLOOR)
123	NEW STAIR PRESSURIZATION DUCT CHASE (1ST - 14TH FLOOR)
124	NEW AIR SUPPLY AND EXHAUST DUCT CHASE (1ST - 14TH FLOOR)
127	EXISTING ROOF DRAIN LOCATION
130	PROVIDE SMOKE GUARD 400 SYSTEM AT EACH ELEVATOR DOOR ON EACH FLOOR. INSTALL PER MANUFACTURER'S INSTALLATION INSTRUCTIONS.
131	HARD-LINE WATER SOURCE WILL BE PROVIDED AT THIS AREA IN LIEU OF DRINKING FOUNTAINS
133	RECESSED DAVIT BASE, SEE DETAILS
134	RECESSED ROOF ANCHOR, SEE DETAILS
135	DAVIT BASE, SEE DETAILS
136	ROOF ANCHOR, SEE DETAILS
137	24"x24" PAVER SYSTEM OVER HYDROTECH WATERPROOFING SYSTEM
139	NEW ROOF. SEE ROOF PLAN
202	NEW 8' TALL FOLDING PARTITION
203	NEW 10' TALL "GREEN" BUFFER WALL (BEYOND)
204	NEW GLASS PANEL GUARDRAIL, SUPPORTS AT 4' O.C. SEE DETAILS
207	EXISTING CANOPY TO BE REPAIRED AND REFINISHED, MATCH ADJACENT FINISH WHERE PATCHING IS REQUIRED.
216	NEW METAL STAIR TO ELEVATOR MECH ROOF
217	NEW AIR COOLED CHILLER
520	42" GUARDRAIL. SEE ELEVATION

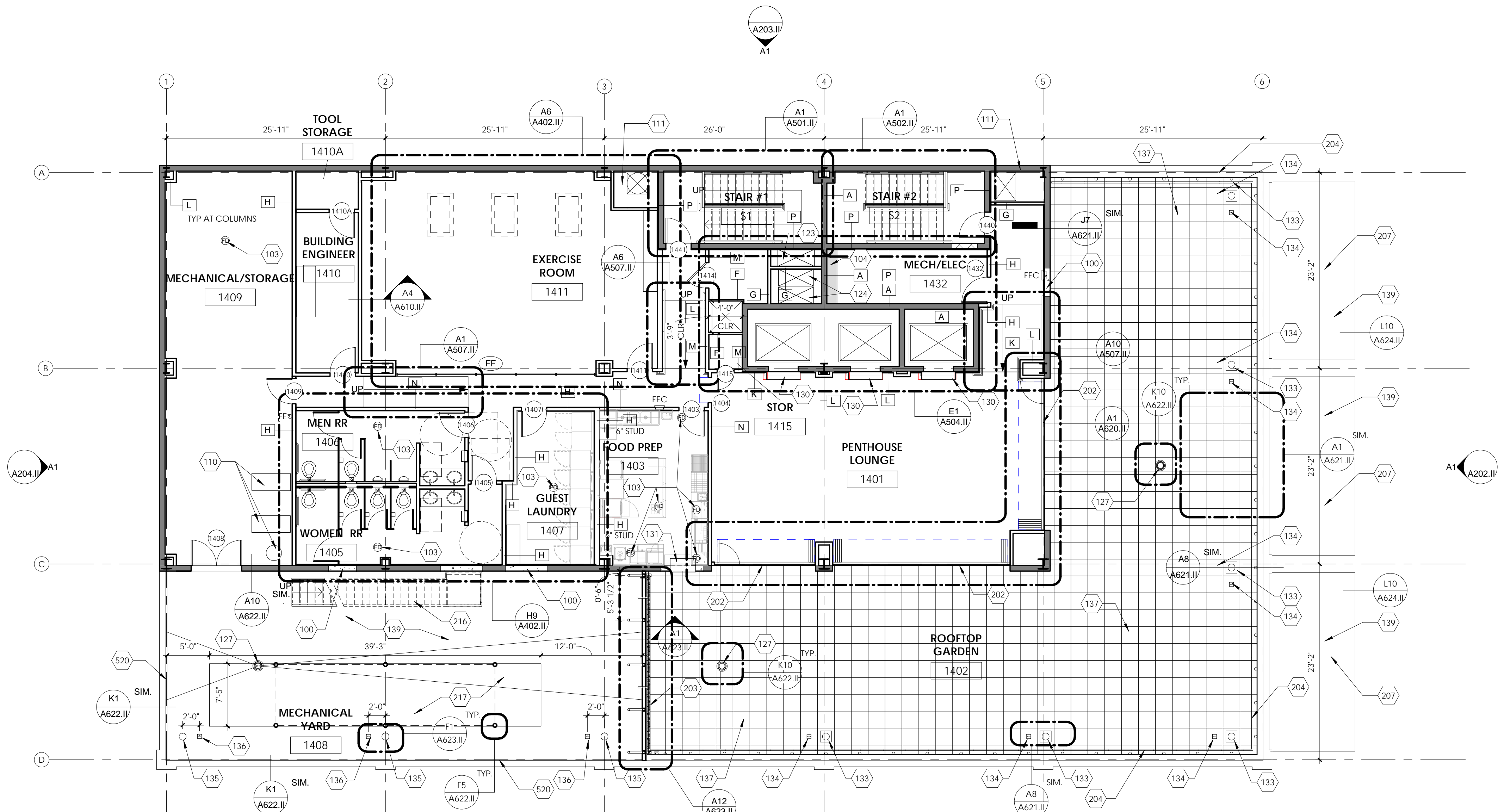

PERMIT SET

PROGRESS PRINT	REVISIONS	ISSUE DATES
NOT FOR CONSTRUCTION	DESCRIPTION BY DATE	USE RESTRICTION ISSUED TO DATE
X FULL RELEASE		
THIS DRAWING IS FULLY RELEASED BY THE ARCHITECT FOR CONSTRUCTION OF THIS PROJECT ONLY.		

COPYRIGHT JOHN T. CAMPO & ASSOCIATES, INC., 2015. ALL RIGHTS RESERVED. NOT TO BE COPIED OR REPRODUCED WITHOUT EXPRESSED WRITTEN CONSENT OF JOHN T. CAMPO & ASSOCIATES, INC.

400 POYDRAS STREET SUITE 1410 NEW ORLEANS, LA 70130 504-598-4440 jcampo@jcampo.com

JOHN T. CAMPO & ASSOCIATES, INC. ARCHITECTS / PLANNERS NCARB CERTIFIED A PROFESSIONAL CORPORATION

C A M P O
ARCHITECTS

Project Title **1600 CANAL ST - MARRIOTT-BLENDED BRAND NEW ORLEANS, LA**

Drawing Title **PENTHOUSE AND ROOF PLAN**

Seal/Stamp	Drawn SMA	Project Number 1506
	Reviewed CA	<h1>A105.II</h1>
	Date 04/01/16	

ORIGINALS PRINTED ON 30% POST-CONSUMER RECYCLED PAPER

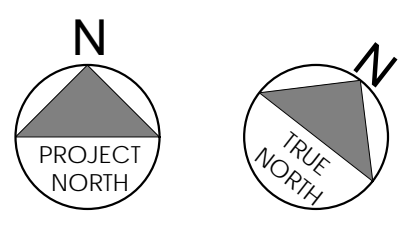

A1 PENTHOUSE AND ROOF PLAN
1/8" = 1'-0"
A1/A201

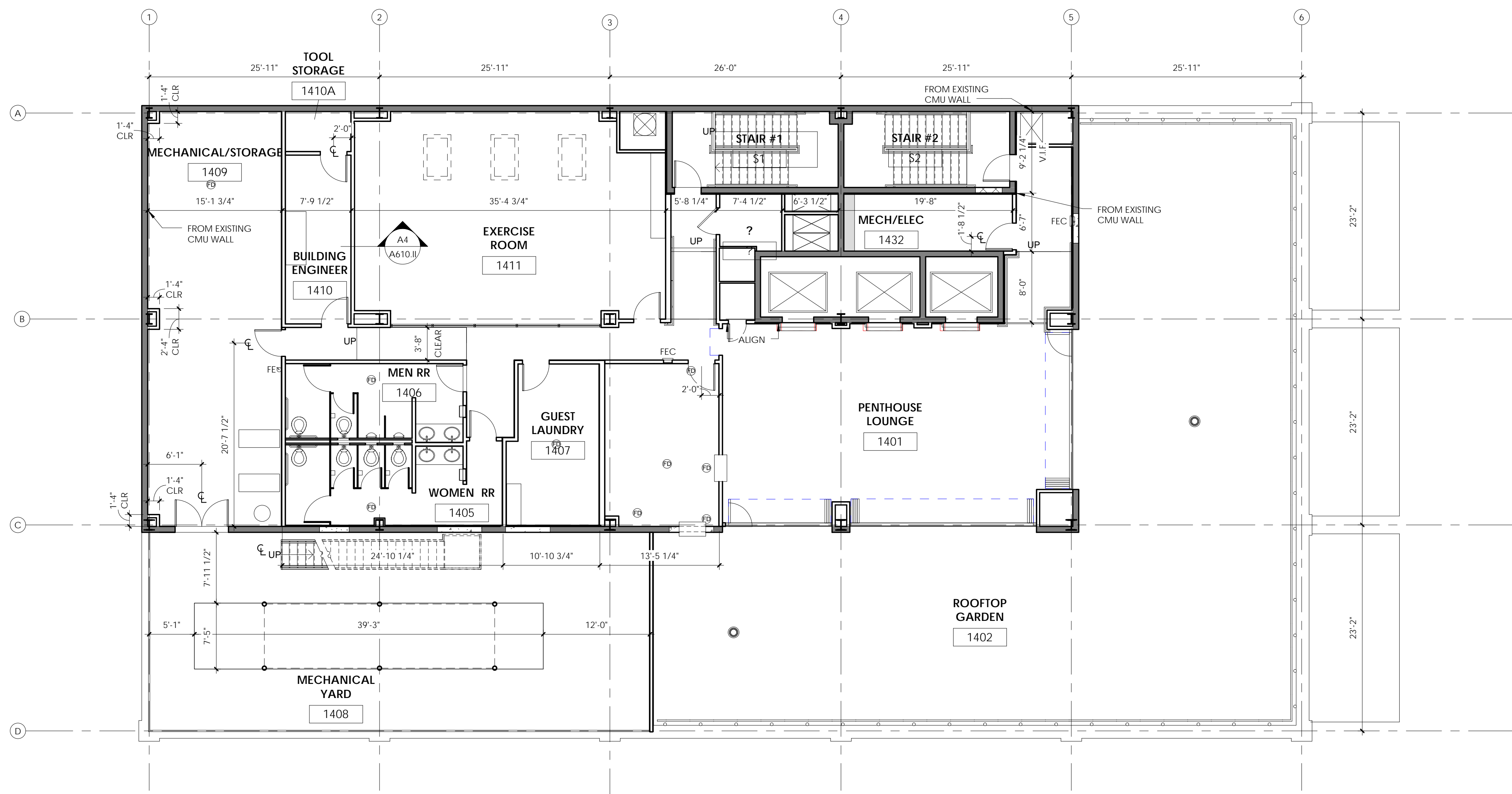

PERMIT SET

PROGRESS PRINT	REVISIONS			ISSUE DATES	
	DESCRIPTION	BY	DATE	USE RESTRICTION	ISSUED TO DATE
NOT FOR CONSTRUCTION				DEMO PERMIT	AHJ 10/30/15
<input checked="" type="checkbox"/> FULL RELEASE				30% REVIEW	MARR 10/30/15
THIS DRAWING IS FULLY RELEASED BY THE ARCHITECT FOR CONSTRUCTION OF THIS PROJECT ONLY.				60% CD SET	OWNER 01/08/16
				PROGRESS CD OWNER	02/19/16
				90% CD SET	PERMIT 04/01/16

COPYRIGHT JOHN T. CAMPO & ASSOCIATES, INC., 2015. ALL RIGHTS RESERVED. NOT TO BE COPIED OR REPRODUCED WITHOUT EXPRESSED WRITTEN CONSENT OF JOHN T. CAMPO & ASSOCIATES, INC.

400 POYDRAS STREET SUITE 1410 NEW ORLEANS, LA 70130 504-598-4440 jtcampo@jtcampo.com

JOHN T. CAMPO & ASSOCIATES, INC. ARCHITECTS / PLANNERS NCARB CERTIFIED A PROFESSIONAL CORPORATION

C A M P O
ARCHITECTS

Project Title
1600 CANAL ST - MARRIOTT-BLENDED BRAND
NEW ORLEANS, LA

Drawing Title
PENTHOUSE AND ROOF DIMENSION PLAN

Seal/Stamp	Drawn SMA	Project Number 1506
Reviewed CA	Date 04/01/16	A105.II-D

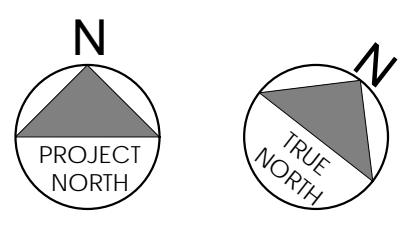

ORIGINALS PRINTED ON 30% POST-CONSUMER RECYCLED PAPER

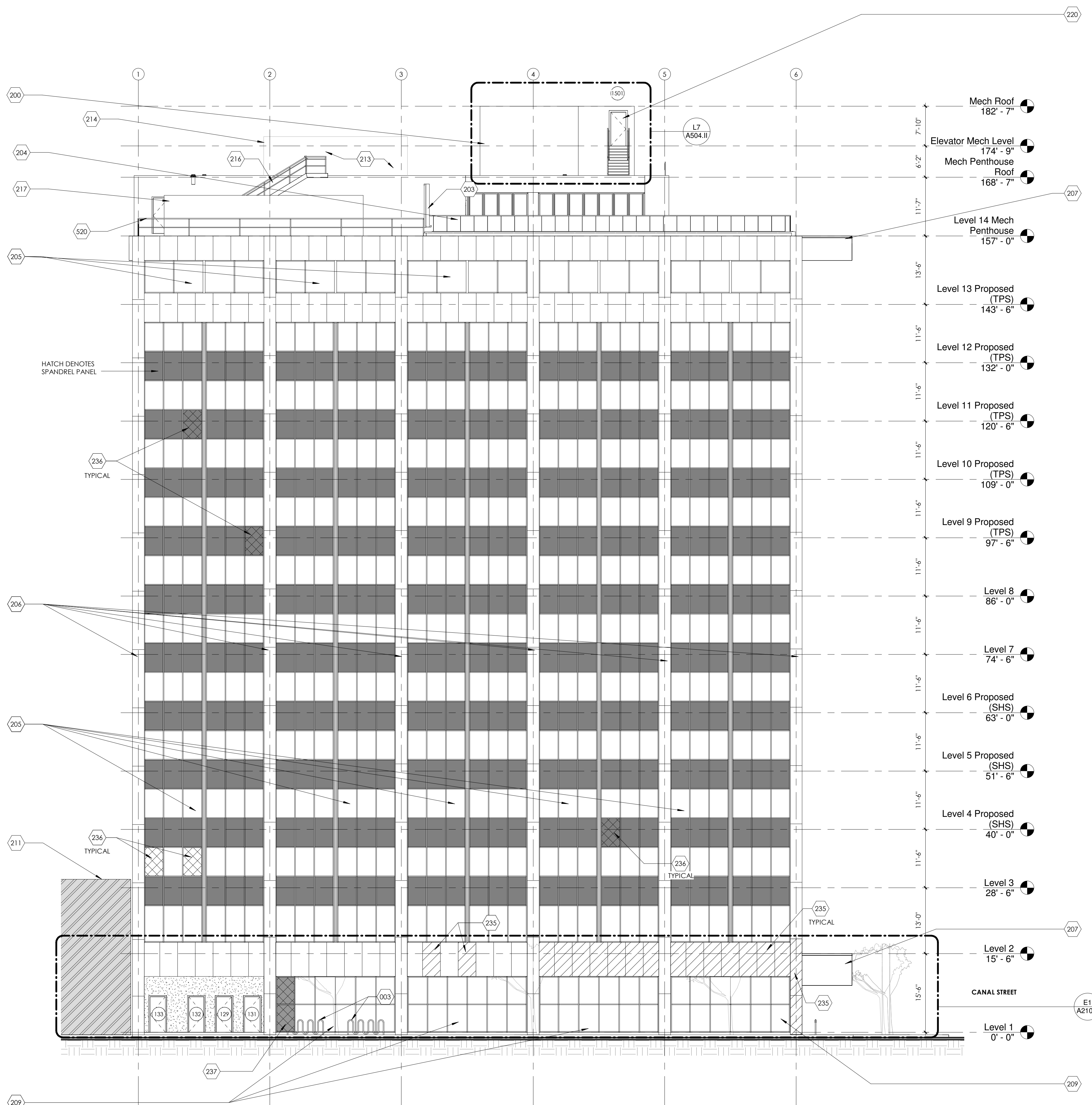

ELEVATION GENERAL NOTES:

- 01. PROTECT EXTERIOR WINDOWS AND DOORS TO REMAIN, U.N.O.
- 02. SEE EXTERIOR CLADDING DRAWINGS FOR CURTAIN WALL SCOPE OF WORK.

WINDOW FILM NOTES:

- 01. AT EXISTING CURTAINWALL SYSTEM EXTERIOR, APPLY C-BOND SYSTEM TO INCREASE COMPLIANCE WITH HURRICANE IMPACT REQUIREMENTS. INSTALL PER SPECIFICATIONS
- 02. PROVIDE JOHNSON WINDOW FILMS, ML20, AT INTERIOR SIDE OF EXISTING CURTAIN WALL THROUGHOUT PER SPECIFICATIONS.
- 03. FILM TYPES NOTED BELOW ARE INTERIOR WINDOW FILMS

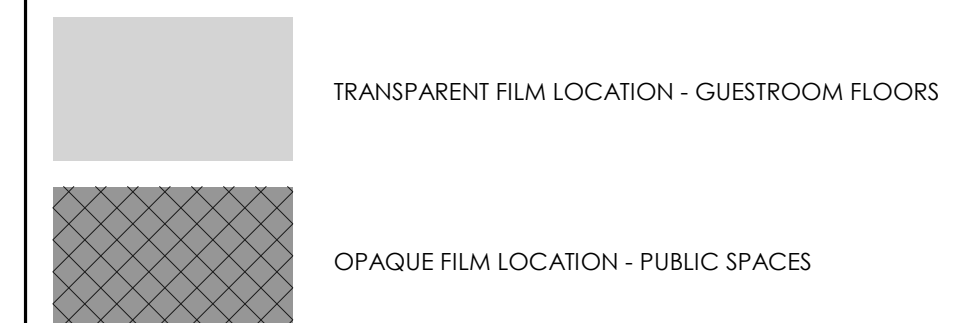

EXTERIOR ELEVATION KEYNOTES

003	(9) BICYCLE BIKE RACK, DERO MODEL RR4H, 87" LONG, IN GROUND INSTALLATION METHOD. COLOR SHALL BE SELECTED BY ARCHITECT.
200	EXISTING ELEVATOR MECH ROOM TO BE EXPANDED
203	NEW 10' TALL "GREEN" BUFFER WALL (BEYOND)
204	NEW GLASS PANEL GUARDRAIL SUPPORTS AT 4' O.C. SEE DETAILS
205	EXISTING CURTAIN WALL TO BE REPAIRED AND REFINISHED
206	EXISTING PREFINISHED METAL PANEL EXTERIOR COLUMN ENCLOSURE, REPAIR, PREP, RECAULK ALL JOINTS, WHERE DAMAGED BEYOND REPAIR OR MISSING, REPLACE IN KIND.
207	EXISTING CANOPY TO BE REPAIRED AND REFINISHED, MATCH ADJACENT FINISH WHERE PATCHING IS REQUIRED.
209	STOREFRONT WINDOWS TO MATCH EXISTING DESIGN, LARGE MISLE IMPACT RATED, 130 MPH WIND LOAD RATED
211	EXISTING ADJACENT PROPERTY
213	NEW 10,000 LBS. DEDICATED OUTDOOR AIR SYSTEM
214	NEW 27,000 LBS. 500 KW GENERATOR (BEYOND)
216	NEW METAL STAIR TO ELEVATOR MECH ROOF
217	NEW AIR COOLED CHILLER
220	REPLACE DOOR WITH NEW EXTERIOR DOOR, SEE DOOR SCHEDULE
235	PROVIDE NEW PREFINISHED METAL PANELS WHERE MISSING OR DAMAGED, MATCH EXISTING, INSTALL PER SPECIFICATIONS
236	PROVIDE NEW OR REPAIR EXISTING DAMAGED GLASS AT CURTAINWALL SYSTEM, HATCH INDICATES DAMAGED PANEL, NOT ALL DAMAGED GLASS MAY BE SHOWN, CONTRACTOR TO INSPECT EACH PANEL FOR DAMAGE.
237	WINDOW FILM, SEE WINDOW FILM NOTES FOR DESCRIPTION OF FILM.
520	42" GUARDRAIL, SEE ELEVATION

PERMIT SET

PROGRESS PRINT	REVISIONS	ISSUE DATES
DESCRIPTION	BY	DATE
NOT FOR CONSTRUCTION		
X FULL RELEASE		
THIS DRAWING IS FULLY RELEASED BY THE ARCHITECT FOR CONSTRUCTION OF THIS PROJECT ONLY.		
	USE RESTRICTION	ISSUED TO
	DEMO PERMIT	AHJ
	30% REVIEW	MARR
	60% CD SET	OWNER
	PROGRESS CD/DOWNER	02/19/16
	90% CD SET	PERMIT
		04/01/16

COPYRIGHT JOHN T. CAMPO & ASSOCIATES, INC., 2015. ALL RIGHTS RESERVED. NOT TO BE COPIED OR REPRODUCED WITHOUT EXPRESSED WRITTEN CONSENT OF JOHN T. CAMPO & ASSOCIATES, INC.

400 POYDRAS STREET SUITE 1410 NEW ORLEANS, LA 70130 504-598-4440 jtcampo@tcampo.com

JOHN T. CAMPO & ASSOCIATES, INC. ARCHITECTS / PLANNERS NCARB CERTIFIED A PROFESSIONAL CORPORATION

C A M P O ARCHITECTS

Project Title
1600 CANAL ST - MARRIOTT-BLENDED BRAND
NEW ORLEANS, LA

Drawing Title
EXTERIOR ELEVATION - S ROBERTSON STREET

Seal/Stamp	Drawn	Project Number
	Author	1506
	Reviewed	
	Checked	
Date	04/01/16	

A201.II

ORIGINALS PRINTED ON 30% POST-CONSUMER RECYCLED PAPER.

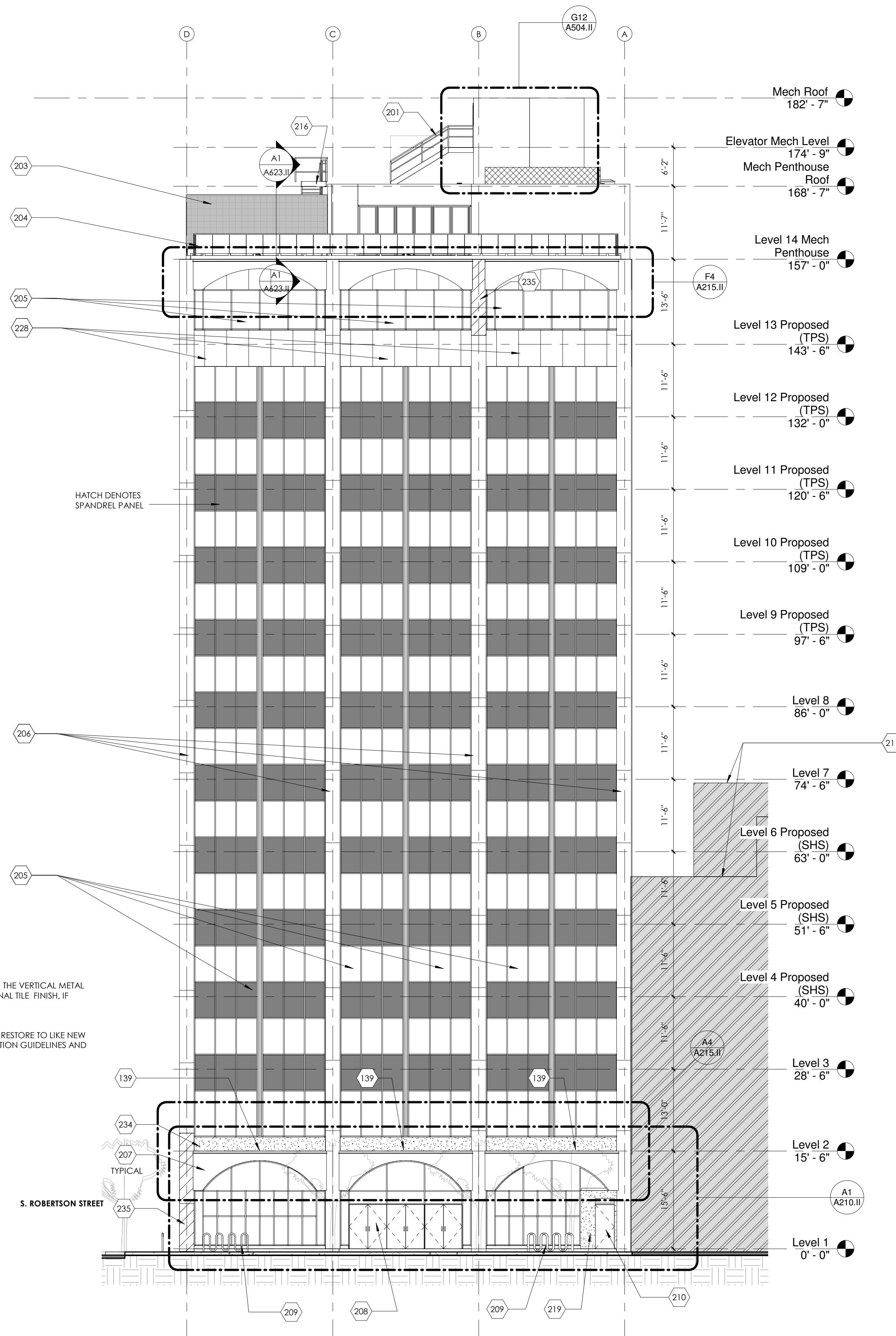

ALTERNATE SCOPE OF WORK:
 AT CANAL STREET FACADE REMOVE THE VERTICAL METAL PANELS TO EXPOSE EXISTING ORIGINAL TILE FINISH, IF FOUND INTACT DURING SELECTIVE DEMOLITION/EXPLORATION.
 IF CERAMIC TILE FINISH IS EXPOSED, RESTORE TO LIKE NEW CONDITION PER HISTORIC RENOVATION GUIDELINES AND SPECIFICATIONS.

ELEVATION GENERAL NOTES:

- 01. PROTECT EXTERIOR WINDOWS AND DOORS TO REMAIN, U.N.O.
- 02. SEE EXTERIOR CLADDING DRAWINGS FOR CURTAIN WALL SCOPE OF WORK.

WINDOW FILM NOTES:

- 01. AT EXISTING CURTAINWALL SYSTEM EXTERIOR, APPLY C-BOND SYSTEM TO INCREASE COMPLIANCE WITH HURRICANE IMPACT REQUIREMENTS. INSTALL PER SPECIFICATIONS
- 02. PROVIDE JOHNSON WINDOW FILMS, ML820, AT INTERIOR SIDE OF EXISTING CURTAIN WALL THROUGHOUT PER SPECIFICATIONS.
- 03. FILM TYPES NOTED BELOW ARE INTERIOR WINDOW FILMS

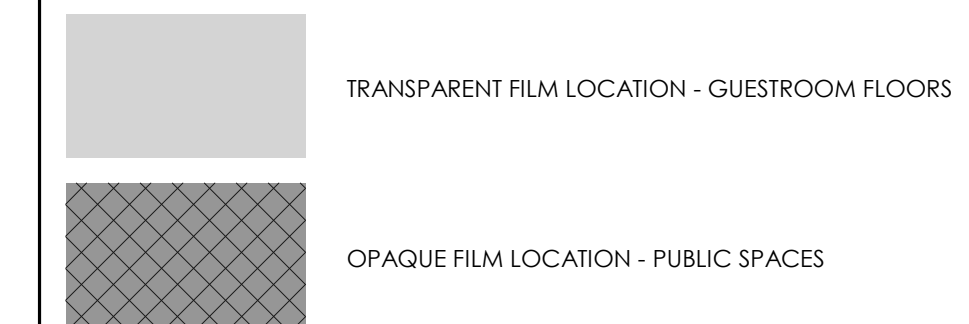

EXTERIOR ELEVATION KEYNOTES

139	NEW ROOF, SEE ROOF PLAN
201	NEW METAL STAIR TO ELEVATOR MECH ROOM
203	NEW 10' TALL "GREEN" BUFFER WALL (BEYOND)
204	NEW GLASS PANEL GUARDRAIL, SUPPORTS AT 4' O.C. SEE DETAILS
205	EXISTING CURTAIN WALL TO BE REPAIRED AND REFINISHED
206	EXISTING PREFINISHED METAL PANEL EXTERIOR COLUMN ENCLOSURE, CLEAN, PREP, RECAULK ALL JOINTS, WHERE DAMAGED BEYOND REPAIR OR MISSING, REPLACE IN KIND.
207	EXISTING CANOPY TO BE REPAIRED AND REFINISHED, MATCH ADJACENT FINISH WHERE PATCHING IS REQUIRED.
208	NEW STOREFRONT DOORS, LARGE MISSILE IMPACT RATED, 130 MPH WIND LOAD RATED
209	STOREFRONT WINDOWS TO MATCH EXISTING DESIGN, LARGE MISSILE IMPACT RATED, 130 MPH WIND LOAD RATED
210	NEW DOOR (BEYOND)
211	EXISTING ADJACENT PROPERTY
216	NEW METAL STAIR TO ELEVATOR MECH ROOF
219	NEW CMU CASED OPENINGS, CMU WITH PLASTER FINISH, PRIME AND PAINT, PATCH AND REPAIR ALL ADJACENT FINISHES
228	EXISTING PREFINISHED METAL PANELS, CLEAN, PREP, RECAULK ALL JOINTS, WHERE DAMAGED BEYOND REPAIR OR MISSING, REPLACE IN KIND.
234	REMOVE EXISTING PREFINISHED METAL PANELS, PATCH EXISTING CMU AS NECESSARY TO PREPARE FOR FINISH COAT, PROVIDE 5/8" THICK 2 COAT STUCCO SYSTEM PER SPECIFICATIONS
235	PROVIDE NEW PREFINISHED METAL PANELS WHERE MISSING OR DAMAGED, MATCH EXISTING, INSTALL PER SPECIFICATIONS

PERMIT SET

PROGRESS PRINT	REVISIONS			ISSUE DATES	
	DESCRIPTION	BY	DATE	USE RESTRICTION	ISSUED TO
NOT FOR CONSTRUCTION				DEMO PERMIT	AHJ 10/30/15
X FULL RELEASE				30% REVIEW	MARR 10/30/15
THIS DRAWING IS FULLY RELEASED BY THE ARCHITECT FOR CONSTRUCTION OF THIS PROJECT ONLY.				60% CD SET	OWNER 01/08/16
				PROGRESS CDOWNER	02/19/16
				90% CD SET	PERMIT 04/01/16

COPYRIGHT JOHN T. CAMPO & ASSOCIATES, INC., 2015
 ALL RIGHTS RESERVED. NOT TO BE COPIED OR REPRODUCED WITHOUT EXPRESSED WRITTEN CONSENT OF JOHN T. CAMPO & ASSOCIATES, INC.

400 POYDRAS STREET SUITE 1410 NEW ORLEANS, LA 70130 504-598-4440 jtcampo@tcampo.com

JOHN T. CAMPO & ASSOCIATES, INC. ARCHITECTS / PLANNERS
 NCARB CERTIFIED A PROFESSIONAL CORPORATION

C A M P O

ARCHITECTS

Project Title
1600 CANAL ST - MARRIOTT-BLENDED BRAND
 NEW ORLEANS, LA

Drawing Title
EXTERIOR ELEVATION - CANAL STREET

Seal/Stamp	Drawn	Project Number
	Author	1506
	Reviewed	
	Checked	
Date	04/01/16	

A202.II

ORIGINALS PRINTED ON 30% POST-CONSUMER RECYCLED PAPER.

ELEVATION GENERAL NOTES:

- 01. PROTECT EXTERIOR WINDOWS AND DOORS TO REMAIN, U.N.O.
- 02. SEE EXTERIOR CLADDING DRAWINGS FOR CURTAIN WALL SCOPE OF WORK.

WINDOW FILM NOTES:

- 01. AT EXISTING CURTAINWALL SYSTEM EXTERIOR, APPLY C-BOND SYSTEM TO INCREASE COMPLIANCE WITH HURRICANE IMPACT REQUIREMENTS. INSTALL PER SPECIFICATIONS
- 02. PROVIDE JOHN WINDOW FILMS, MLB20, AT INTERIOR SIDE OF EXISTING CURTAIN WALL THROUGHOUT PER SPECIFICATIONS.
- 03. FILM TYPES NOTED BELOW ARE INTERIOR WINDOW FILMS

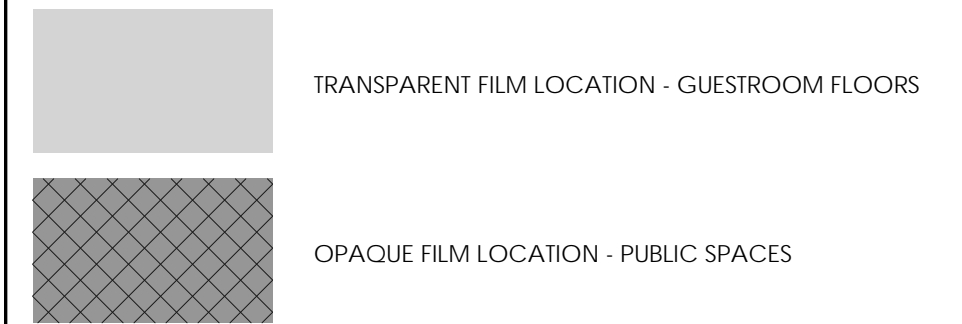

EXTERIOR ELEVATION KEYNOTES

204	NEW GLASS PANEL GUARDRAIL. SUPPORTS AT 4' O.C. SEE DETAILS
205	EXISTING CURTAIN WALL TO BE REPAIRED AND REFINISHED
206	EXISTING PREFINISHED METAL PANEL EXTERIOR COLUMN ENCLOSURE. CLEAN, PREP, RECALK ALL JOINTS. WHERE DAMAGED BEYOND REPAIR OR MISSING, REPLACE IN KIND.
207	EXISTING CANOPY TO BE REPAIRED AND REFINISHED, MATCH ADJACENT FINISH WHERE PATCHING IS REQUIRED.
211	EXISTING ADJACENT PROPERTY
212	NEW STAIR PRESSURIZATION FANS
213	NEW 10,000 LBS. DEDICATED OUTDOOR AIR SYSTEM
214	NEW 27,000 LBS. 500 KW GENERATOR (BEYOND)
222	NEW MAKE-UP AIR LOUVER: 20 SF W/50% FREE AREA
223	NEW EXHAUST VENT OUTLET: 10'-0" AWAY FROM MAKE UP AIR LOUVER. MINIMUM. SET PERIMETER OF FLANGE IN FULL BED OF SEALANT.
225	PATCH, PREPARE, PRIME, AND PAINT EXISTING CMU BLOCK WALL
235	PROVIDE NEW PREFINISHED METAL PANELS WHERE MISSING OR DAMAGED. MATCH EXISTING. INSTALL PER SPECIFICATIONS
237	WINDOW FILM, SEE WINDOW FILM NOTES FOR DESCRIPTION OF FILM.

PERMIT SET

PROGRESS PRINT NOT FOR CONSTRUCTION	REVISIONS			ISSUE DATES		
	DESCRIPTION	BY	DATE	USE RESTRICTION	ISSUED TO	DATE
X FULL RELEASE THIS DRAWING IS FULLY RELEASED BY THE ARCHITECT FOR CONSTRUCTION OF THIS PROJECT ONLY.				DEMO PERMIT	AHJ	10/30/15
				30% REVIEW	MARR	10/30/15
				60% CD SET	OWNER	01/08/16
				90% CD SET	PERMIT	04/01/16

COPYRIGHT JOHN T. CAMPO & ASSOCIATES, INC., 2015. ALL RIGHTS RESERVED. NOT TO BE COPIED OR REPRODUCED WITHOUT EXPRESSED WRITTEN CONSENT OF JOHN T. CAMPO & ASSOCIATES, INC.

400 POYDRAS STREET SUITE 1410 NEW ORLEANS, LA 70130 504-598-4440 jcampo@jcampo.com

JOHN T. CAMPO & ASSOCIATES, INC. ARCHITECTS / PLANNERS NCARB CERTIFIED A PROFESSIONAL CORPORATION

C A M P O ARCHITECTS

Project Title
1600 CANAL ST - MARRIOTT-BLENDED BRAND
NEW ORLEANS, LA

Drawing Title
EXTERIOR ELEVATION - PLAN NORTH

Seal/Stamp	Drawn	Project Number
	Author	1506
	Reviewed	
	Checked	
Date	04/01/16	

A203.II

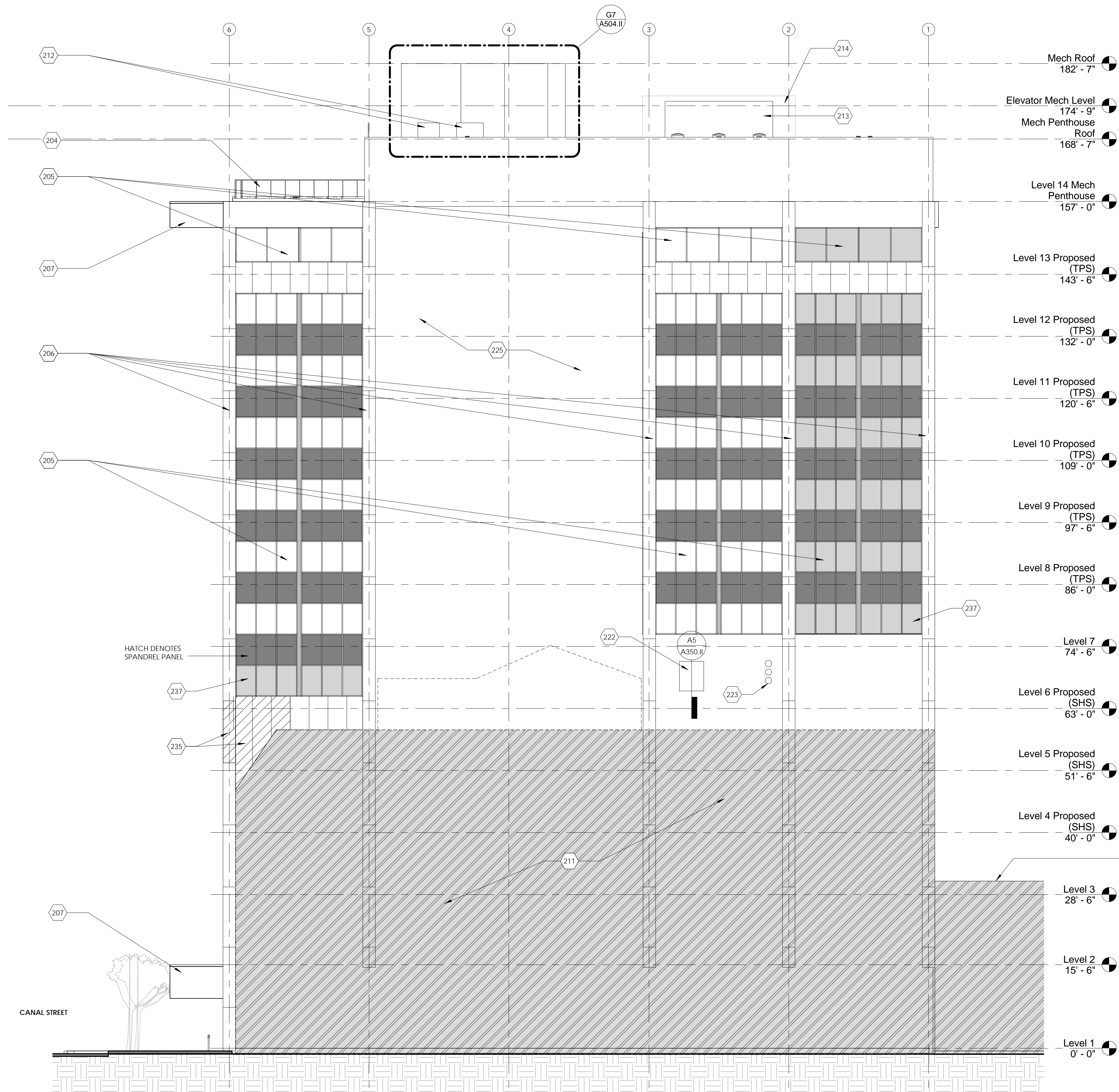

A1 EXTERIOR ELEVATION - PLAN NORTH

ORIGINALS PRINTED ON 30% POST-CONSUMER RECYCLED PAPER

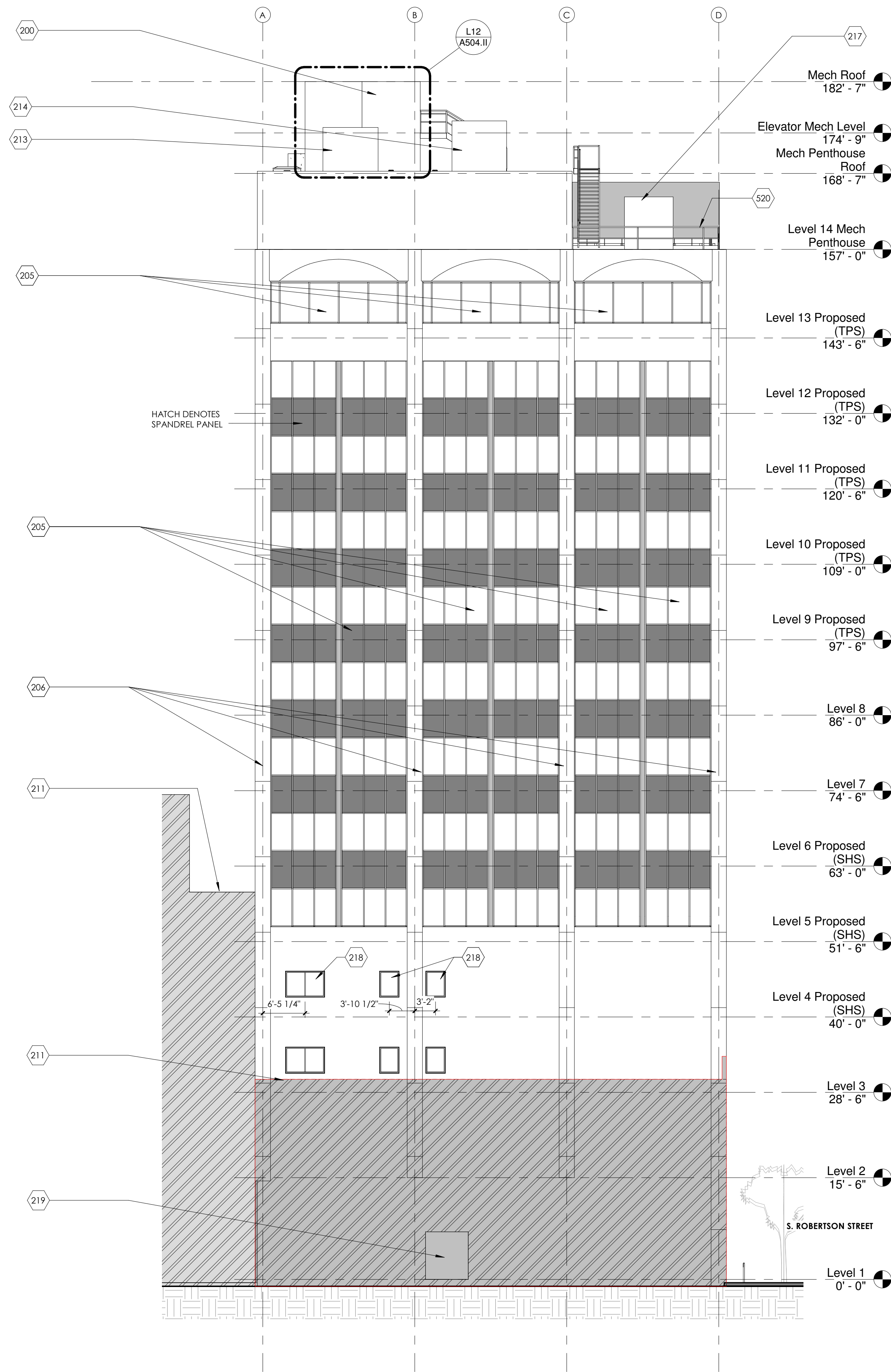

ELEVATION GENERAL NOTES:

- 01. PROTECT EXTERIOR WINDOWS AND DOORS TO REMAIN, U.N.O.
- 02. SEE EXTERIOR CLADDING DRAWINGS FOR CURTAIN WALL SCOPE OF WORK.

WINDOW FILM NOTES:

- 01. AT EXISTING CURTAINWALL SYSTEM EXTERIOR, APPLY C-BOND SYSTEM TO INCREASE COMPLIANCE WITH HURRICANE IMPACT REQUIREMENTS. INSTALL PER SPECIFICATIONS
- 02. PROVIDE JOHNSON WINDOW FILMS, MLB20, AT INTERIOR SIDE OF EXISTING CURTAIN WALL THROUGHOUT PER SPECIFICATIONS.
- 03. FILM TYPES NOTED BELOW ARE INTERIOR WINDOW FILMS



EXTERIOR ELEVATION KEYNOTES

200	EXISTING ELEVATOR MECH ROOM TO BE EXPANDED
205	EXISTING CURTAIN WALL TO BE REPAIRED AND REFINISHED
206	EXISTING PREFINISHED METAL PANEL EXTERIOR COLUMN ENCLOSURE. CLEAN, PREP, RECAULK ALL JOINTS. WHERE DAMAGED BEYOND REPAIR OR MISSING, REPLACE IN KIND.
211	EXISTING ADJACENT PROPERTY
213	NEW 10,000 LBS. DEDICATED OUTDOOR AIR SYSTEM
214	NEW 27,000 LBS. 300 KW GENERATOR (BEYOND)
217	NEW AIR COOLED CHILLER
218	NEW WINDOWS AT 4TH FLOOR. SEE WINDOW SCHEDULE
219	NEW CMU CASED OPENINGS. CMU WITH PLASTER FINISH, PRIME AND PAINT. PATCH AND REPAIR ALL ADJACENT FINISHES
520	42' GUARDRAIL. SEE ELEVATION

PERMIT SET

PROGRESS PRINT	REVISIONS			ISSUE DATES	
	DESCRIPTION	BY	DATE	USE RESTRICTION	ISSUED TO DATE
NOT FOR CONSTRUCTION				DEMO PERMIT	AHJ 10/30/15
X FULL RELEASE				30% REVIEW	MARR 10/30/15
THIS DRAWING IS FULLY RELEASED BY THE ARCHITECT FOR CONSTRUCTION OF THIS PROJECT ONLY.				60% CD SET	OWNER 01/08/16
				PROGRESS CD OWNER	02/19/16
				90% CD SET	PERMIT 04/01/16

COPYRIGHT JOHN T. CAMPO & ASSOCIATES, INC., 2015. ALL RIGHTS RESERVED. NOT TO BE COPIED OR REPRODUCED WITHOUT EXPRESSED WRITTEN CONSENT OF JOHN T. CAMPO & ASSOCIATES, INC.

400 POYDRAS STREET SUITE 1410 NEW ORLEANS, LA 70130 504-598-4440 jtcampo@tcampo.com

JOHN T. CAMPO & ASSOCIATES, INC. ARCHITECTS / PLANNERS
NCARB CERTIFIED A PROFESSIONAL CORPORATION

C A M P O
ARCHITECTS

Project Title
1600 CANAL ST - MARRIOTT-BLENDED BRAND
NEW ORLEANS, LA

Drawing Title
EXTERIOR ELEVATION- PLAN WEST

Seal/Stamp	Drawn Author	Project Number 1506
	Reviewed Checker	A204.II
	Date 04/01/16	

ORIGINALS PRINTED ON 30% POST-CONSUMER RECYCLED PAPER.

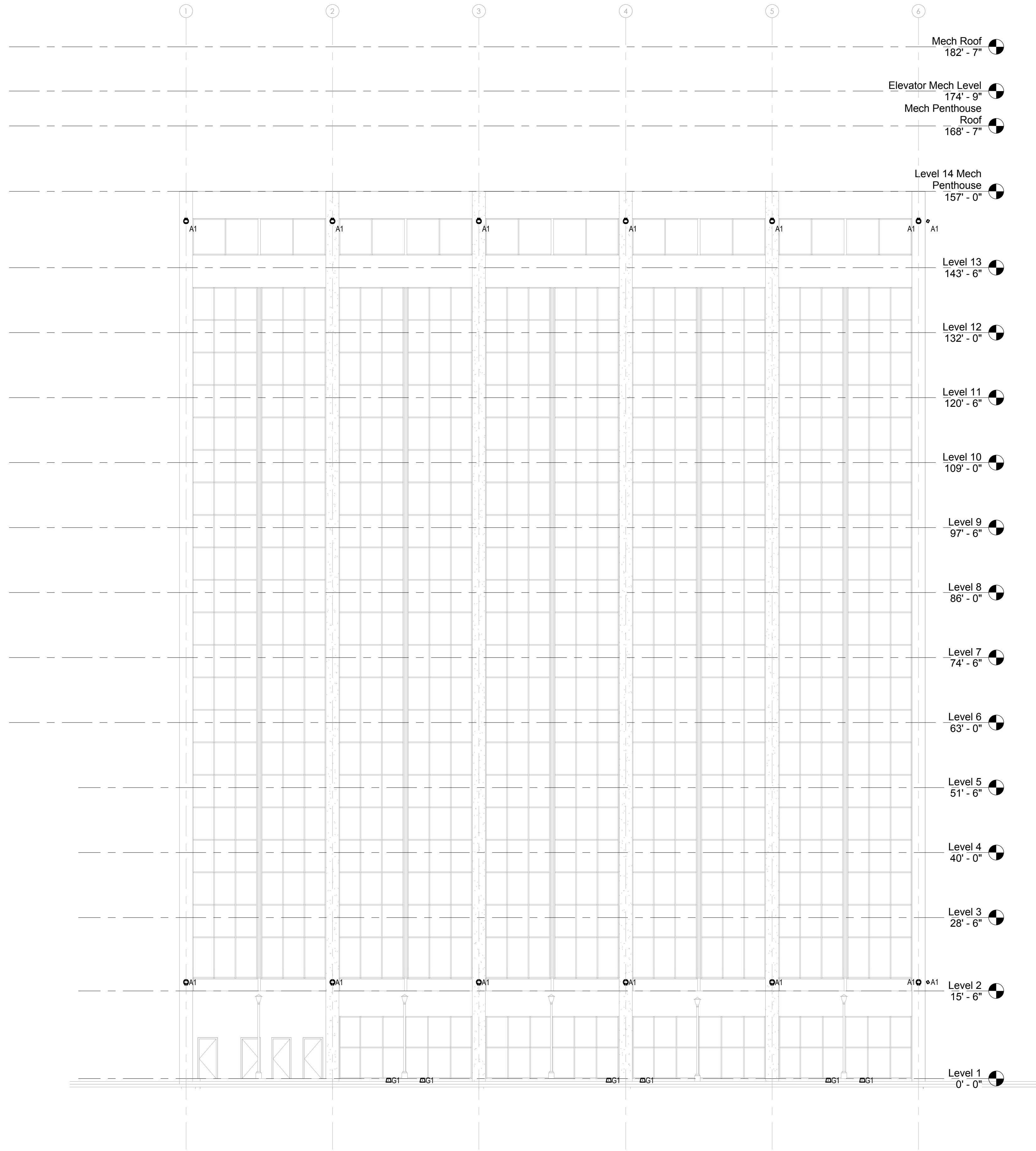

1 LIGHTING DESIGN SOUTH ELEVATION
3/32" = 1'-0"

exp U.S. Services
414.221.0088
241 N. Broadway, Suite 203
Milwaukee, Wisconsin
USA
www.exp.com
BUILDINGS • EARTH & ENVIRONMENT • ENERGY
INDUSTRIAL • INFRASTRUCTURE • SUSTAINABILITY

PERMIT SET

PROGRESS PRINT	REVISIONS			ISSUE DATES	
	DESCRIPTION	BY	DATE	USE RESTRICTION	ISSUED TO DATE
NOT FOR CONSTRUCTION				DEMO PERMIT	AHJ 10/30/15
<input checked="" type="checkbox"/> FULL RELEASE				30% REVIEW	MARR 10/30/15
THIS DRAWING IS FULLY RELEASED BY THE ARCHITECT FOR CONSTRUCTION OF THIS PROJECT ONLY.				60% REVIEW	OWNER 12/18/15
				PROGRESS CD/DOWNER	02/19/16
				90% CD SET	PERMIT 04/01/16

COPYRIGHT JOHN T. CAMPO & ASSOCIATES, INC., 2015. ALL RIGHTS RESERVED. NOT TO BE COPIED OR REPRODUCED WITHOUT EXPRESSED WRITTEN CONSENT OF JOHN T. CAMPO & ASSOCIATES, INC.

400 POYDRAS STREET SUITE 1410 NEW ORLEANS, LA 70130 504-598-4440 jtcampo@tcampo.com

JOHN T. CAMPO & ASSOCIATES, INC. ARCHITECTS / PLANNERS NCARB CERTIFIED A PROFESSIONAL CORPORATION

C A M P O
ARCHITECTS

Project Title
1600 CANAL ST - MARRIOTT-BLENDED BRAND
NEW ORLEANS, LA

Drawing Title
ELEVATIONS - ELECTRICAL LIGHTING

Seal/Stamp	Drawn DJS	Project Number 1506
	Reviewed MGH	E301
	Date 04/01/16	

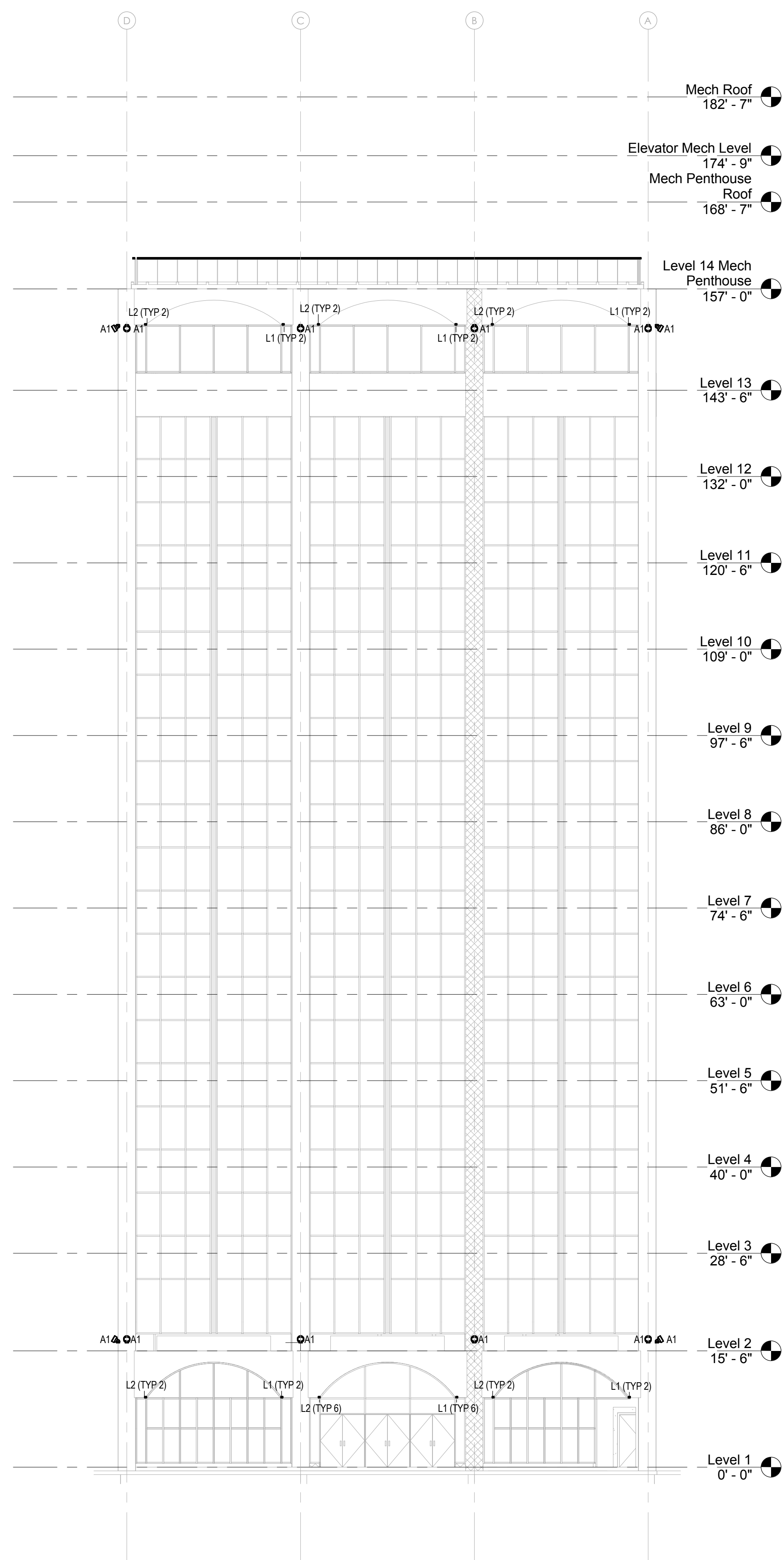

1 LIGHTING DESIGN EAST ELEVATION

3/32" = 1'-0"

exp U.S. Services

414.221.0088
241 N. Broadway, Suite 203
Milwaukee, Wisconsin
USA



www.exp.com

BUILDINGS • EARTH & ENVIRONMENT • ENERGY
INDUSTRIAL • INFRASTRUCTURE • SUSTAINABILITY

PERMIT SET

PROGRESS PRINT	REVISIONS			ISSUE DATES	
	DESCRIPTION	BY	DATE	USE RESTRICTION	ISSUED TO DATE
NOT FOR CONSTRUCTION				DEMO PERMIT	AHJ 10/30/15
<input checked="" type="checkbox"/> FULL RELEASE				30% REVIEW	MARR 10/30/15
THIS DRAWING IS FULLY RELEASED BY THE ARCHITECT FOR CONSTRUCTION OF THIS PROJECT ONLY.				60% REVIEW	OWNER 12/18/15
				PROGRESS CD	OWNER 02/19/16
				90% CD SET	PERMIT 04/01/16

COPYRIGHT JOHN T. CAMPO & ASSOCIATES, INC., 2015. ALL RIGHTS RESERVED. NOT TO BE COPIED OR REPRODUCED WITHOUT EXPRESSED WRITTEN CONSENT OF JOHN T. CAMPO & ASSOCIATES, INC.

400 POYDRAS STREET SUITE 1410 NEW ORLEANS, LA 70130 504-598-4440 jtcampo@tcampo.com

JOHN T. CAMPO & ASSOCIATES, INC. ARCHITECTS / PLANNERS NCARB CERTIFIED A PROFESSIONAL CORPORATION

C A M P O
ARCHITECTS

Project Title
1600 CANAL ST - MARRIOTT-BLENDED BRAND NEW ORLEANS, LA

Drawing Title
ELEVATIONS - ELECTRICAL LIGHTING

Seal/Stamp	Drawn DJS	Project Number 1506
	Reviewed MGH	E302
	Date 04/01/16	

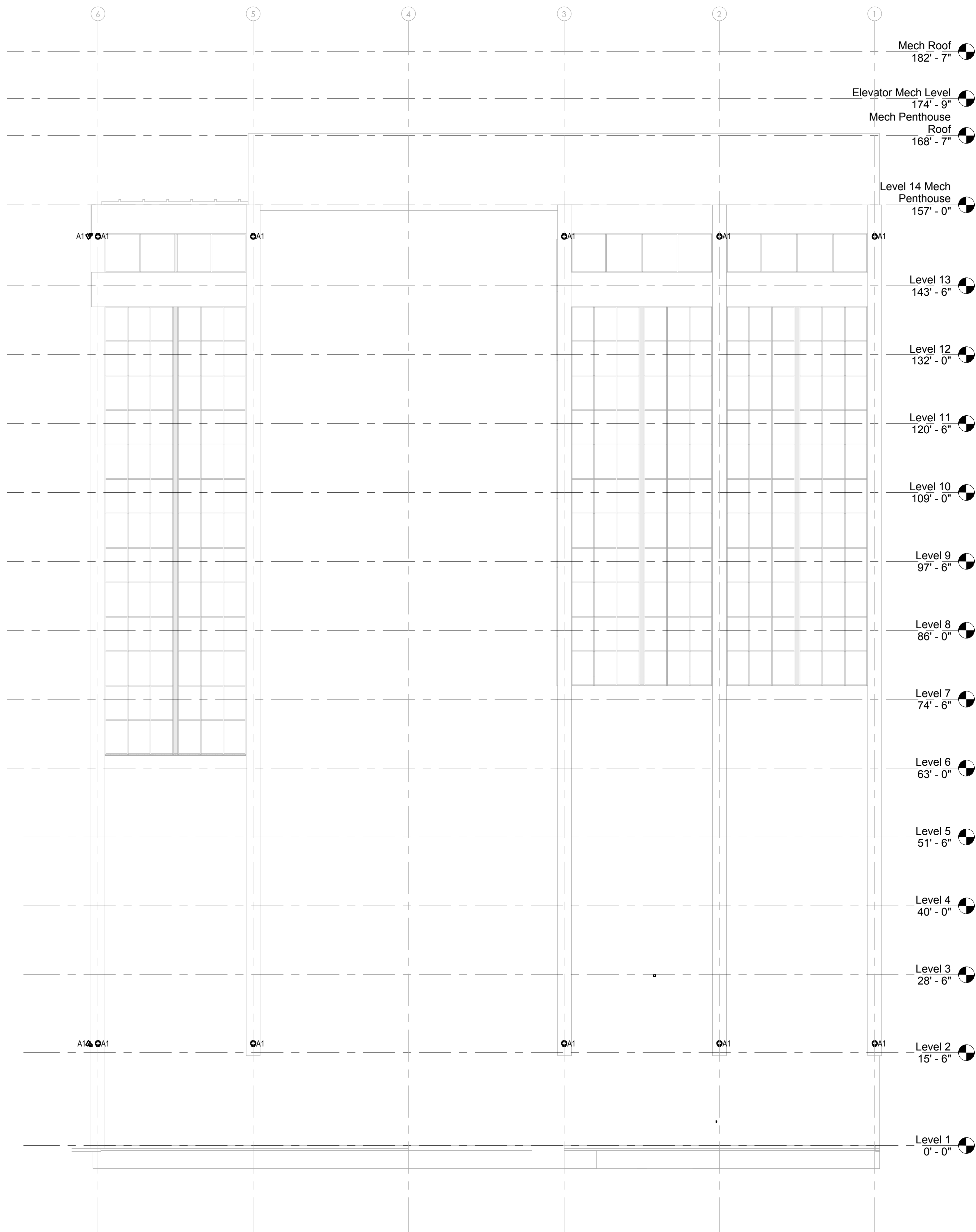

ORIGINALS PRINTED ON 30% POST-CONSUMER RECYCLED PAPER.

1 LIGHTING DESIGN NORTH ELEVATION

3/32" = 1'-0"

exp U.S. Services

414.221.0088
241 N. Broadway, Suite 203
Milwaukee, Wisconsin
USA



www.exp.com

BUILDINGS • EARTH & ENVIRONMENT • ENERGY
INDUSTRIAL • INFRASTRUCTURE • SUSTAINABILITY

PERMIT SET

PROGRESS PRINT	REVISIONS			ISSUE DATES	
	DESCRIPTION	BY	DATE	USE RESTRICTION	ISSUED TO DATE
NOT FOR CONSTRUCTION				DEMO PERMIT	AHJ 10/30/15
<input checked="" type="checkbox"/> FULL RELEASE				30% REVIEW	MARR 10/30/15
THIS DRAWING IS FULLY RELEASED BY THE ARCHITECT FOR CONSTRUCTION OF THIS PROJECT ONLY.				60% REVIEW	OWNER 12/18/15
				PROGRESS CD	OWNER 02/19/16
				90% CD SET	PERMIT 04/01/16

COPYRIGHT JOHN T. CAMPO & ASSOCIATES, INC., 2015. ALL RIGHTS RESERVED. NOT TO BE COPIED OR REPRODUCED WITHOUT EXPRESSED WRITTEN CONSENT OF JOHN T. CAMPO & ASSOCIATES, INC.

400 POYDRAS STREET SUITE 1410 NEW ORLEANS, LA 70130 504-598-4440 jtcampo@tcampo.com

JOHN T. CAMPO & ASSOCIATES, INC. ARCHITECTS / PLANNERS NCARB CERTIFIED A PROFESSIONAL CORPORATION

C A M P O
 ARCHITECTS

Project Title
1600 CANAL ST - MARRIOTT-BLENDED BRAND
NEW ORLEANS, LA

Drawing Title
ELEVATIONS - ELECTRICAL LIGHTING

Seal/Stamp	Drawn DJS	Project Number 1506
	Reviewed MGH	E303
	Date 04/01/16	

EXTERIOR LIGHTING FIXTURE SCHEDULE																					
TYPE	MANUFACTURER	PART NO	FIXTURE								LAMP						VOLTAGE	LISTED WATTAGE	CONTROL GEAR	ACCESSORIES	NOTES
			DESCRIPTION	DIMENSIONS	UL/IP	FINISH COLOR	FINISH TYPE	MATERIAL	MOUNTING	MANUFACTURER	PART NO	QTY	CCT	CRI	LUMENS	WATT					
A: ACCENT / AIMABLE																					
A1	LUMENPULSE 877-937-3003	FIXTURE: LBL-120-RGBW-VN-SI-DMX/RDM CONTROL: CBX-DS (SEE E507)	RGBW LED SPOTLIGHT TO ACCENT FAÇADE COLUMNS	10" DIA	IP66	SILVER	POWDERCOAT	ALUMINUM	SURFACE	INTEGRAL LED		1	4000 K	0	2233 lm	50 W	120 V	0 VA	ALL LUMENPULSE FIXTURES CONTROLLED VIA A SINGLE LUMENTOUCH KEYPAD AND CBX-DS CONTROL BOXES. SEE E507 FOR DETAILS	CBX-DS SEE E507	1
G: INGRADE																					
G1	WE-EF 724-742-0030	ETC120-G8-LED-ASC 611-2226	INGRADE WHITE LED UPLIGHT TO HIGHLIGHT PALMS	6.3" DIA X 11.1" DEEP	IP67	SS	SS	ALUMINUM	INGRADE	INTEGRAL LED		1	3000 K	0	502 lm	7.7 W	120 V	0 VA			
L: LINEAR																					
L1	LUMENPULSE 877-937-3003	FIXTURE: LOG-120-48-RGBW-WWLF-SAM-SI-DM XRDM-ETE-LOGLCD-10-ETE CONTROL: LTO2, LID, CBX-DS SEE E507	4' LINEAR RGBW FIXTURE TO ILLUMINATE BARREL COVES	3.5" X 2.5" X 48"	IP66	SILVER	POWDERCOAT	ALUMINUM	SURFACE	INTEGRAL LED		1	4000 K	0	2041 lm	69 W	120 V		LTO2, LID, CBX-DS. SEE E507 FOR DETAILS		1
L1a	LUMENPULSE 877-937-3003	FIXTURE: LOG-120-48-RGBW-WWLF-SAM-SI-DM XRDM-ETE-LOGLCD-10-ETE	1' LINEAR RGBW FIXTURE TO ILLUMINATE BARREL COVES	3.5" X 2.5" X 12"	IP66	SILVER	POWDERCOAT	ALUMINUM	SURFACE	INTEGRAL LED		1	4000 K	0	510 lm	17.25 W	120 V	18.377 VA	LTO2, LID, CBX-DS. SEE E507 FOR DETAILS		1
L2	LUMENPULSE 877-937-3003	FIXTURE: LOG-120-48-RGBW-WWLF-SAM-SI-DM XRDM-ETE-LOGLCD-10-ETE CONTROL: LTO2, LID, CBX-DS SEE E507	4' LINEAR RGBW FIXTURE TO ILLUMINATE BARREL COVES	3.5" X 2.5" X 48"	IP66	SILVER	POWDERCOAT	ALUMINUM	SURFACE	INTEGRAL LED		1	4000 K	0	2041 lm	69 W	120 V	276 VA	LTO2, LID, CBX-DS. SEE E507 FOR DETAILS		1
L2a	LUMENPULSE 877-937-3003	FIXTURE: LOG-120-48-RGBW-WWLF-SAM-SI-DM XRDM-ETE-LOGLCD-10-ETE CONTROL: LTO2, LID, CBX-DS SEE E507	1' LINEAR RGBW FIXTURE TO ILLUMINATE BARREL COVES	3.5" X 2.5" X 12"	IP66	SILVER	POWDERCOAT	ALUMINUM	SURFACE	INTEGRAL LED		1	4000 K	0	510 lm	17.25 W	120 V	18.377 VA	LTO2, LID, CBX-DS. SEE E507 FOR DETAILS		1
L3	LUMENPULSE 877-937-3003	FIXTURE: LOG-120-12-RGBW-10X60-SAM-SI-DM XRDM-ETE-LOGLCD-10-ETE CONTROL: LTO2, LID, CBX-DS SEE E507	4' LINEAR RGBW FIXTURE TO ILLUMINATE ROOFLINE HANDRAIL	3.5" X 2.5" X 48"	IP66	SILVER	POWDERCOAT	ALUMINUM	SURFACE	INTEGRAL LED		1	4000 K	0	2041 lm	69 W	120 V		LTO2, LID, CBX-DS. SEE E507 FOR DETAILS		1

BACK OF HOUSE LIGHTING FIXTURE SCHEDULE							
TYPE	LOAD	VOLTAGE	LAMP	DESCRIPTION	MANUFACTURER	MODEL NUMBER	NOTES
F31	64W	120V	(2) F32T8 / 3000K	NON-DIMMABLE WALL MOUNTED FLUORESCENT FIXTURE WITH ETCHED WHITE LENS	PHILIPS LIGHTOLIER	F3484-36U	
L10	55W	120V	LED / 3500K	RECESSED 2'X4' LED WITH ACRYLIC LENS	PHILIPS DAYBRITE	2DLG49L835-4-D-120	
L29	43W	120V	LED / 3500K	RECESSED 2'X2' LED SHALLOW DEPTH TROFFER	PHILIPS DAYBRITE	2-CL-G-36L-835-2-D-UNV	
L31	38W	120V	LED / 3500K	LED VAPORLUME WET LOCATION INDUSTRIAL	PHILIPS DAYBRITE	DWAE-43L-835-4-UNV	1
L31E	38W	120V	LED / 3500K	LED VAPORLUME WET LOCATION INDUSTRIAL W/EM BATTERY	PHILIPS DAYBRITE	DWAE-43L-835-4-UNV-EMLED	1,3
L42	20W	120V	LED / 3000K	4" DIMMABLE LED DOWNLIGHT WITH SOFT FOCUS COVER LENS	PHILIPS LIGHTOLIER	C4L10NUVBZ10V-C4L10DL30KCLWVB	
W-1	52W	120V	(2) 26W CF QUAD-4P	FULLY SHIELDED WALL LUMINAIRE	BEGA	2492P	
X-1	-	120/277V	LED	ARCHITECTURAL LED EDGE LIT EXIT SIGN, GREEN COLOR / CLEAR BACKGROUND, BRUSHED ALUMINUM HOUSING, WITH BATTERY, SINGLE FACE	ISOLITE	ELT-EM-G-1M-BA-RC-UC-SD	2
X-2	-	120/277V	LED	ARCHITECTURAL LED EDGE LIT EXIT SIGN, GREEN COLOR / CLEAR BACKGROUND, BRUSHED ALUMINUM HOUSING, WITH BATTERY, DOUBLE FACE	ISOLITE	ELT-EM-G-2M-BA-RC-UC-SD	2
X-3	-	120/277V	LED	DIE CAST ALUMINUM EXIT SIGN, GREEN COLOR WITH BATTERY, SINGLE FACE	ISOLITE	LPDC-EM-G-S-WW-UN-SD	2
X-4	-	120/277V	LED	DIE CAST ALUMINUM EXIT SIGN, GREEN COLOR WITH BATTERY, DOUBLE FACE	ISOLITE	LPDC-EM-G-D-WW-UN-SD	2
X-5	-	--	INTERNAL SOURCE	SELF-LUMINOUS SIGN, GREEN COLOR	ISOLITE	2040-80-G-20-BA	2,4
X-6	-	120/277V	LED	DIE CAST ALUMINUM EXIT SIGN, GREEN COLOR WITH BATTERY, SINGLE FACE, WET LOCATION	ISOLITE	MAX-EM-G-S-WW-UN-SD	4

BOH FIXTURE SCHEDULE NOTES:

- COORDINATE THE LUMINAIRE, SUPPORT AND OUTLET BOX LOCATION WITH DUCTWORK, PIPING, AND EQUIPMENT INSTALLATION. SUSPEND LUMINAIRES BELOW AND BETWEEN DUCTS AND/OR PIPING. BOTTOM OF FIXTURE SHALL BE ROUGHLY 9 FEET AFF. WHERE NECESSARY, MINIMUM DISTANCE SHALL BE NO LESS THAN 6"-9" AFF. LAYOUT IS APPROXIMATELY ONLY. PROVIDE TRAPEZE HANGERS AROUND OBSTRUCTIONS AND SUSPEND LUMINAIRE FROM TRAPEZE. PROVIDE CHAIN AND ALL MOUNTING ACCESSORIES FOR A COMPLETE INSTALLATION.
- REFER TO PLAN FOR CHEVRON DIRECTIONAL REQUIREMENTS.
- PROVIDE FIXTURE WITH EMERGENCY BATTERY PACK.
- BOTTOM OF FIXTURE SHALL BE AT 1'-0" AFF.

exp U.S. Services

414.221.0088
241 N. Broadway, Suite 203
Milwaukee, Wisconsin
USA



www.exp.com

BUILDINGS • EARTH & ENVIRONMENT • ENERGY
INDUSTRIAL • INFRASTRUCTURE • SUSTAINABILITY

PERMIT SET

PROGRESS PRINT	REVISIONS			ISSUE DATES	
	DESCRIPTION	BY	DATE	ISSUED TO	DATE
NOT FOR CONSTRUCTION				USE RESTRICTION	10/30/15
X FULL RELEASE THIS DRAWING IS FULLY RELEASED BY THE ARCHITECT FOR CONSTRUCTION OF THIS PROJECT ONLY.				DEMO PERMIT	AHJ 10/30/15
				30% REVIEW	MARR 10/30/15
				60% REVIEW	OWNER 12/18/15
				PROGRESS CD/DRAWN	02/19/16
			90% CD SET	PERMIT	04/01/16

COPYRIGHT JOHN T. CAMPO & ASSOCIATES, INC., 2015. ALL RIGHTS RESERVED. NOT TO BE COPIED OR REPRODUCED WITHOUT EXPRESSED WRITTEN CONSENT OF JOHN T. CAMPO & ASSOCIATES, INC.

400 POYDRAS STREET SUITE 1410 NEW ORLEANS, LA 70130 504-598-4440 jtcampo@tcampo.com

JOHN T. CAMPO & ASSOCIATES, INC. ARCHITECTS / PLANNERS NCARB CERTIFIED A PROFESSIONAL CORPORATION

C A M P O
ARCHITECTS

Project Title
1600 CANAL ST - MARRIOTT-BLENDED BRAND NEW ORLEANS, LA

Drawing Title
SCHEDULES - ELECTRICAL

Seal/Stamp	Drawn DJS	Project Number 1506
	Reviewed MGH	E703
	Date 04/01/16	