

Owner:

City of New Orleans, Office of Facilities,  
Infrastructure and Community Development Capital Projects Administration  
PDU Delivery Unit  
1300 Perdido Street, Suite 6E15  
New Orleans, Louisiana 70112

Architect:

RCL Architecture LLC  
900 W. Causeway Boulevard  
Mandeville, Louisiana 70748  
www.rclconsultants.com

Project Data:

Total Site Area		approx. 99,083 sf
Building:	Restrooms	526 sf
	Concession	280 sf
	Covered Area	766 sf
	Storage / Office	464 sf
	Gross Building Area	2036 sf
Parking:	No existing parking on site, No parking added.	

Summary:

Hardin Playground is an active New Orleans Recreation Development Commission (NORDC) recreational site in the 7th Ward neighborhood of New Orleans northeast of Interstate 10 and south of Interstate 610, at the intersection of New Orleans Street, Law Street, Allen Street, and N. Dorgenois Street. The property is approximately 2.2 acres and comprises the entire block with the exception of a 31'x110' lot at the northeast corner. The existing playground contains two little-league baseball fields with backstops, one basketball court, a soft-surface children's play area, a carport, and a shipping / storage container. The site is currently fenced and has existing lighting.

The NORDC desires to upgrade the existing playground with a new building containing restrooms, a small concession stand, and athletic equipment storage.

The scope of this project includes the following three components:

- **Site Improvements** include the replacement of one chain link vehicular gate entrance.
- **Existing Building Demolition** including the removal of the existing carport. The owner will have the shipping container removed.
- **New Building Construction** shall accommodate the concessions, restrooms, athletic equipment storage, and a small office.
- 



VICINITY MAP



BUILDING SITE

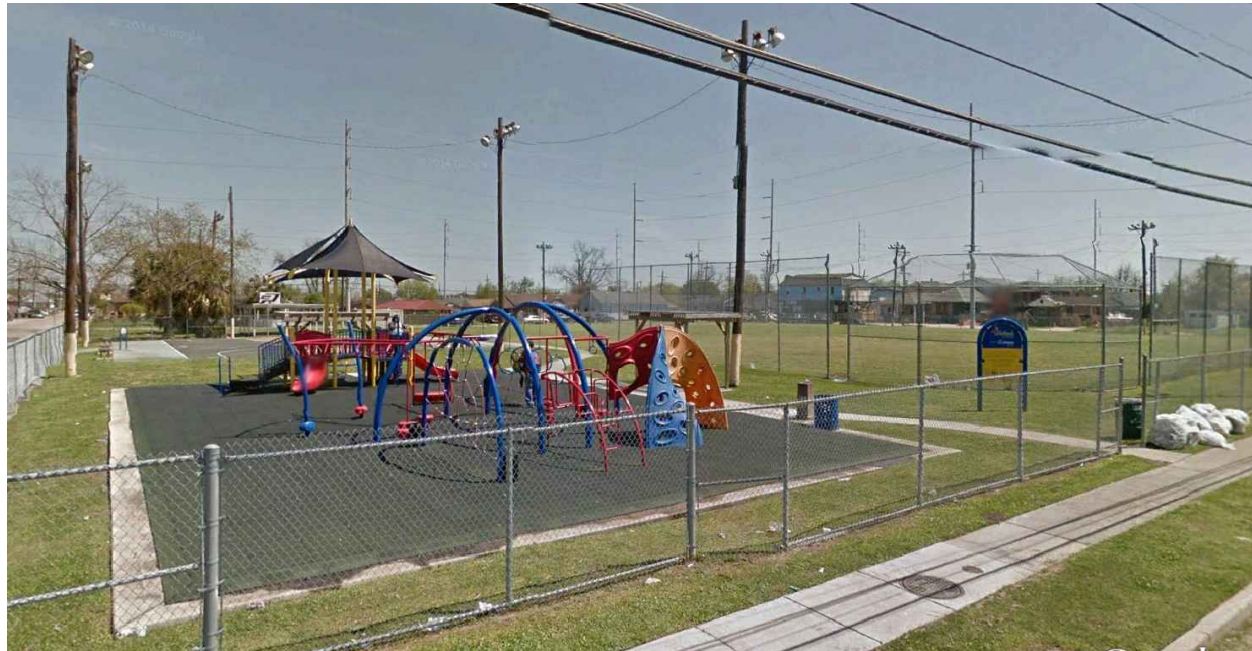

VIEW OF SITE FROM NORTHWEST



VIEW OF SITE FROM NORTHEAST

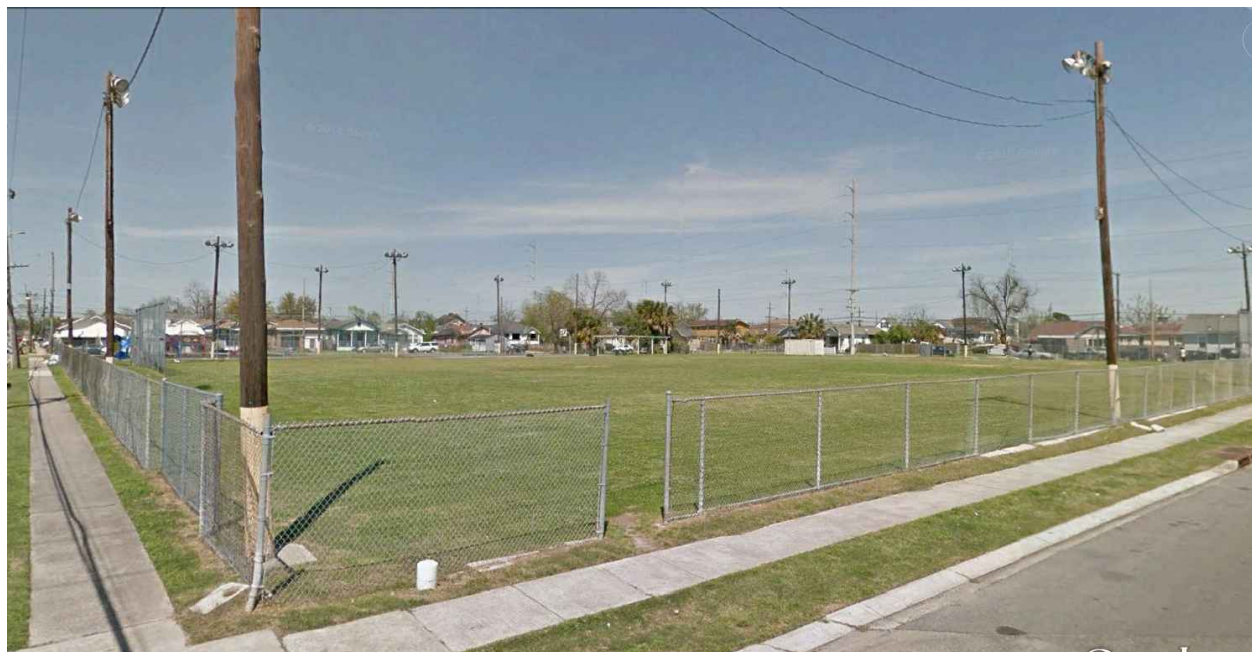

VIEW OF SITE FROM SOUTHWEST

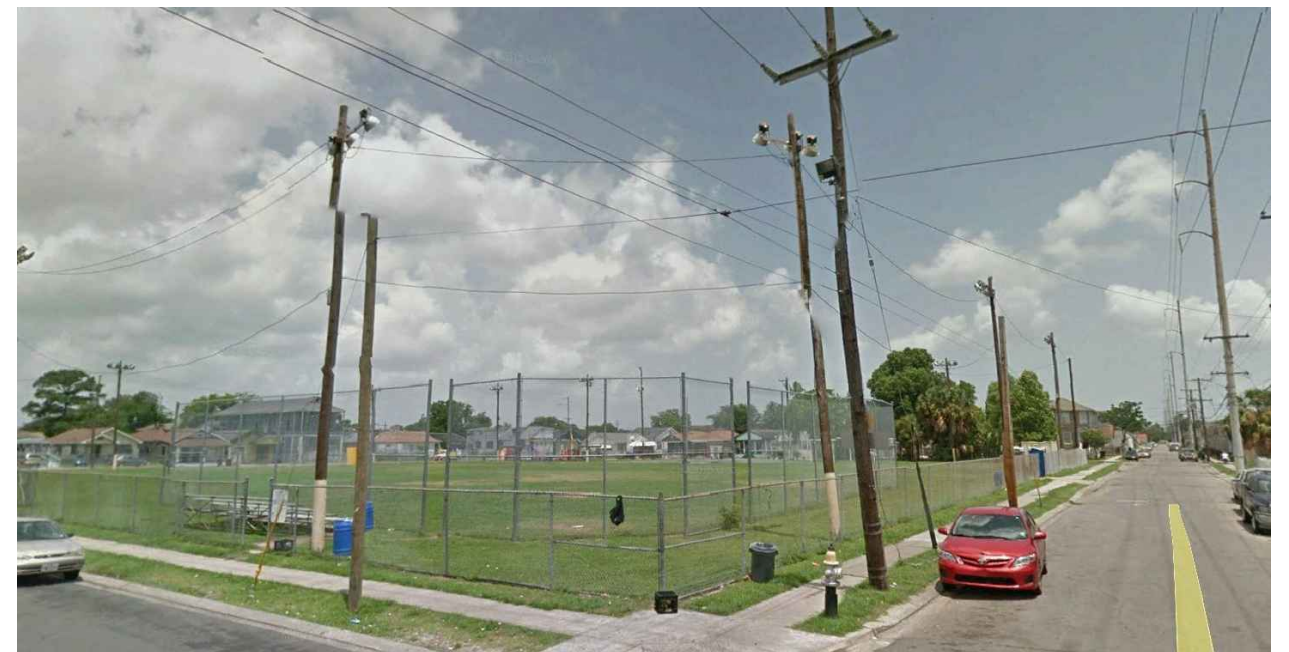

VIEW OF SITE FROM SOUTHEAST

DATE: MAY 24, 2016  
PROJECT NUMBER: 21601

## Hardin Playground

1974 LAW STREET  
NEW ORLEANS, LOUISIANA 70119

RCL  
ARCHITECTURE  
Planning  
Architecture  
Engineering  
Construction  
Administration

Copyright 2016

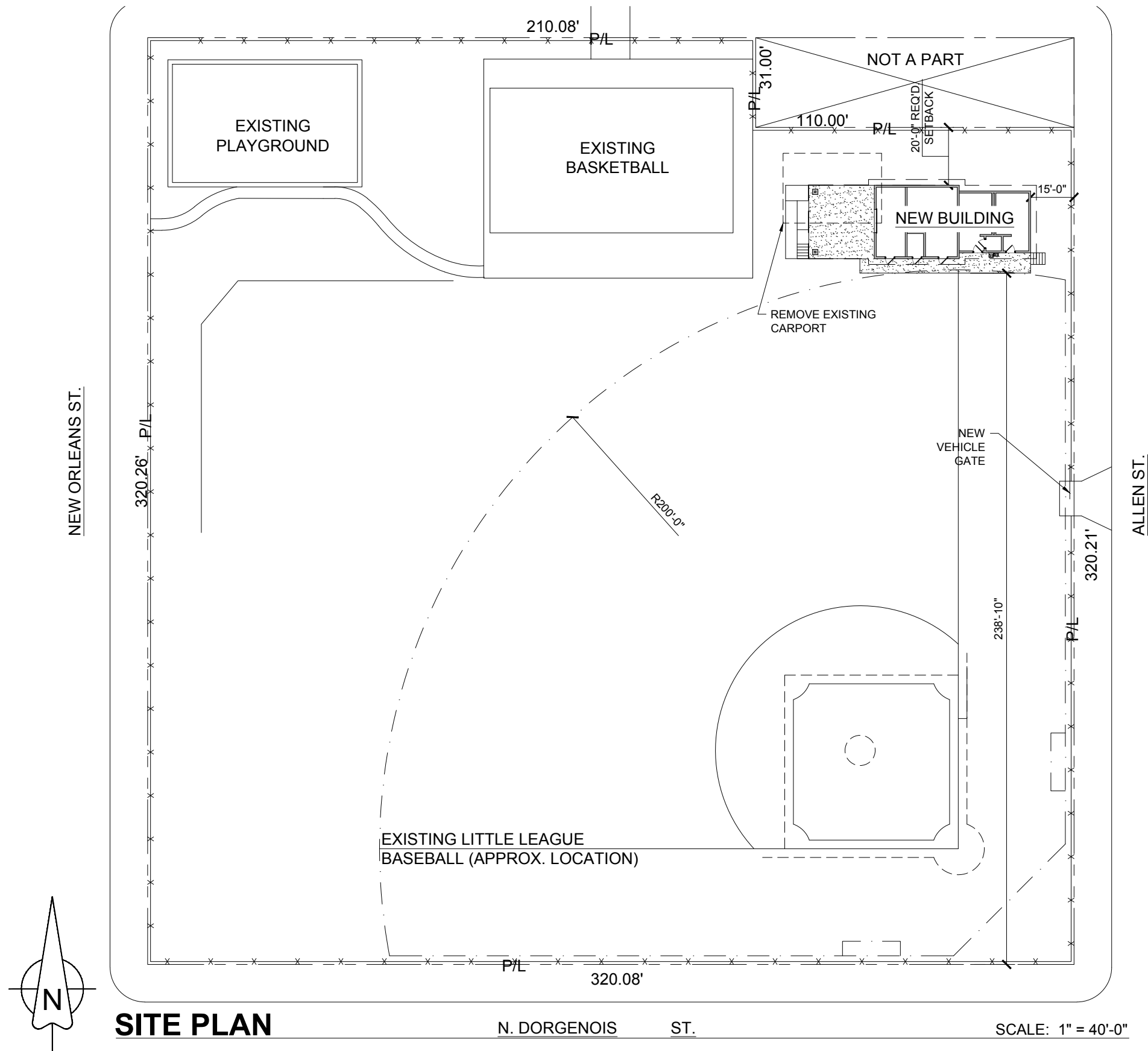

Site and Building Summary:

With regards to the new concessions building, the first floor elevation will need to be raised to meet the current base flood elevation and this may require the installation of ramps and stairs for access to the building that meet code and ADA requirements. A new survey and elevation certificate will determine the base flood elevation. The new facility will also house the concessions serving area with the necessary equipment including stainless steel food service and preparation counters and stainless steel sinks.

The new building will also include the men's and women's restrooms that will be configured and sized for the appropriate number and type of plumbing fixtures to meet current plumbing codes and ADA requirements.

This new building will also include new modern mechanical and electrical systems such as energy efficient heating, ventilating, and air conditioning (HVAC) systems, LED lighting, and water conservation plumbing fixtures. It is also critical that the facility be designed such that it can be locked down and secure when not in use.

**SITE PLAN**

N. DORGENOIS ST.

SCALE: 1" = 40'-0"

DATE: MAY 24, 2016  
PROJECT NUMBER: 21601

**Hardin Playground**

1974 LAW STREET  
NEW ORLEANS, LOUISIANA 70119

**RCL ARCHITECTURE**  
Planning  
Architecture  
Engineering  
Construction  
Administration

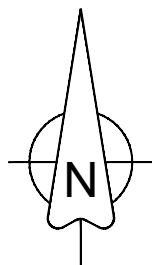
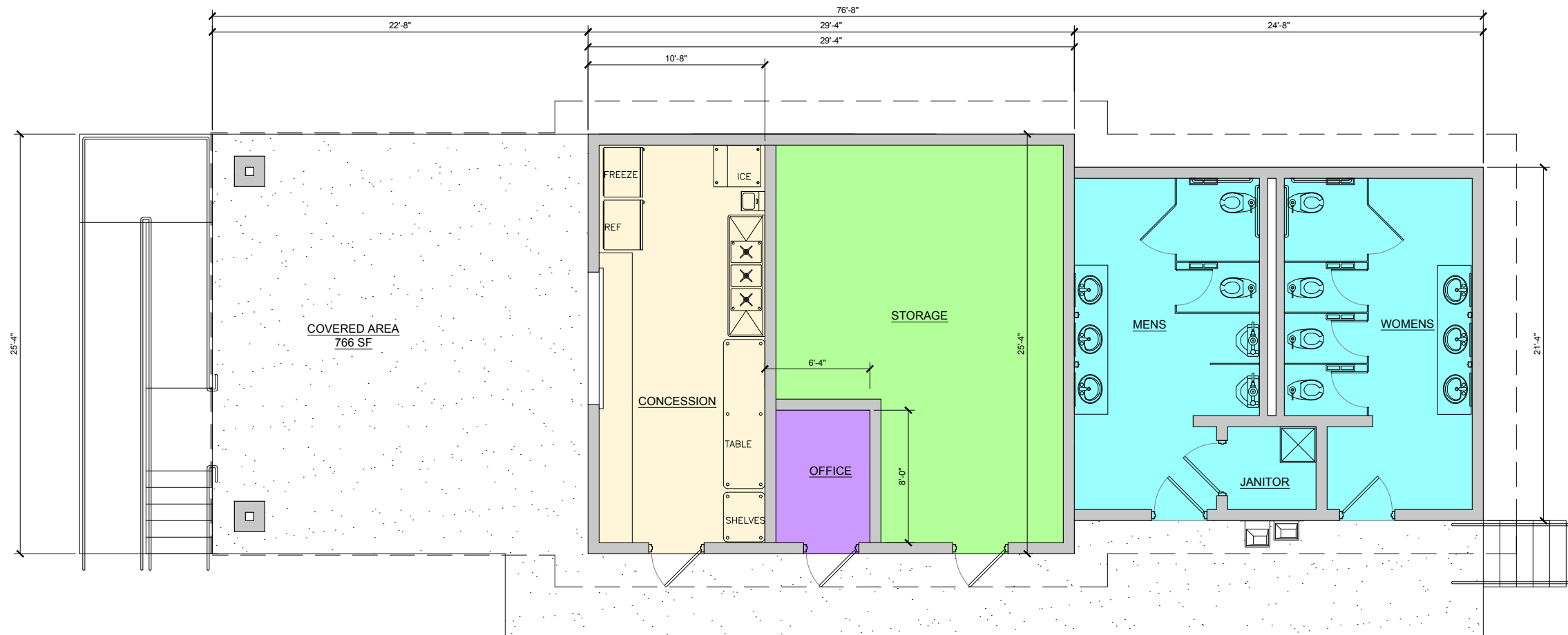

## FLOOR PLAN

SCALE: 1/8" = 1'-0"

DATE: MAY 24, 2016  
PROJECT NUMBER: 21601

# Hardin Playground

1974 LAW STREET  
NEW ORLEANS, LOUISIANA 70119

**RCL**  
**ARCHITECTURE**  
*Planning*  
*Architecture*  
*Engineering*  
*Construction*  
*Administration*

Copyright 2016



**FRONT BUILDING ELEVATION** SOUTH (FROM BALLFIELD) SCALE: 1/8" = 1'-0"



**LEFT BUILDING ELEVATION** WEST (FROM BASKETBALL COURT) SCALE: 1/8" = 1'-0"

DATE: MAY 24, 2016  
PROJECT NUMBER: 21601

**Hardin Playground**  
1974 LAW STREET  
NEW ORLEANS, LOUISIANA 70119

**RCL**  
**ARCHITECTURE**  
*Planning*  
*Architecture*  
*Engineering*  
*Construction*  
*Administration*

Copyright 2016

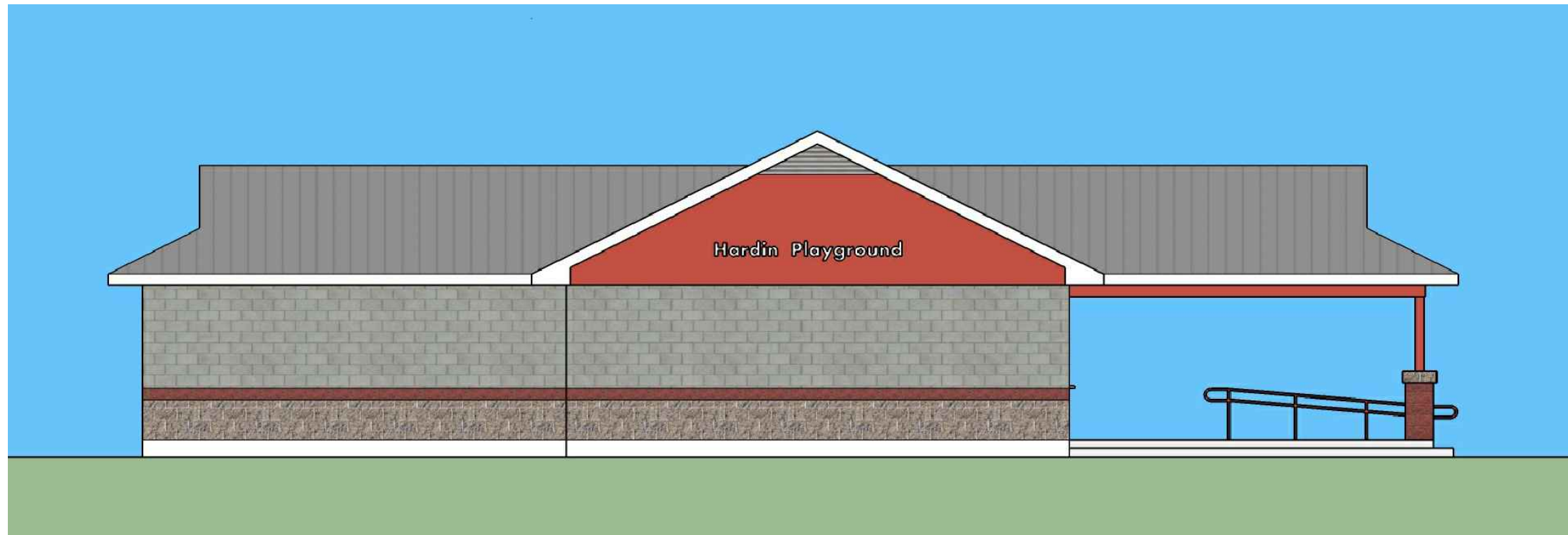

**REAR BUILDING ELEVATION**

NORTH (FROM LAW ST.)

SCALE: 1/8" = 1'-0"



**LEFT BUILDING ELEVATION**

EAST (FROM ALLEN ST)

SCALE: 1/8" = 1'-0"

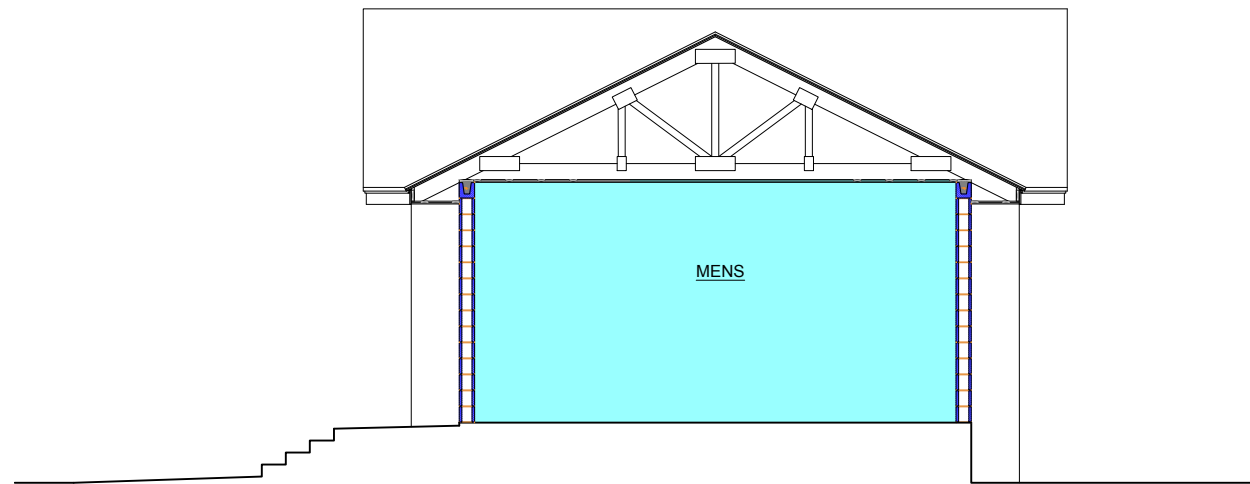

**TRANSVERSE BUILDING SECTION** SCALE: 1/8" = 1'-0"

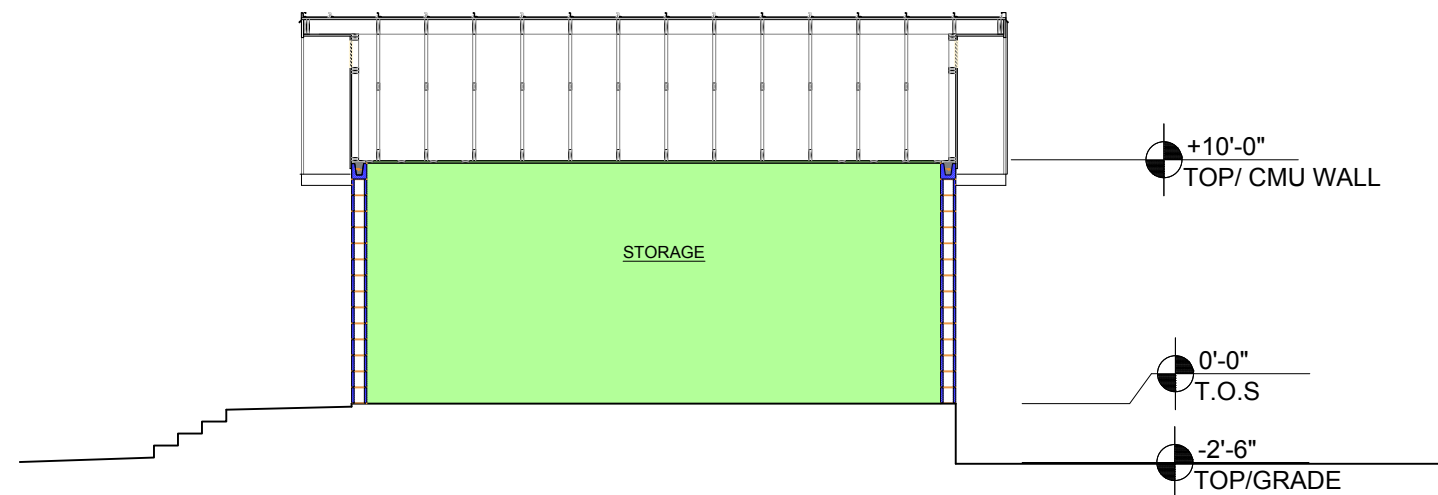

**TRANSVERSE BUILDING SECTION** SCALE: 1/8" = 1'-0"

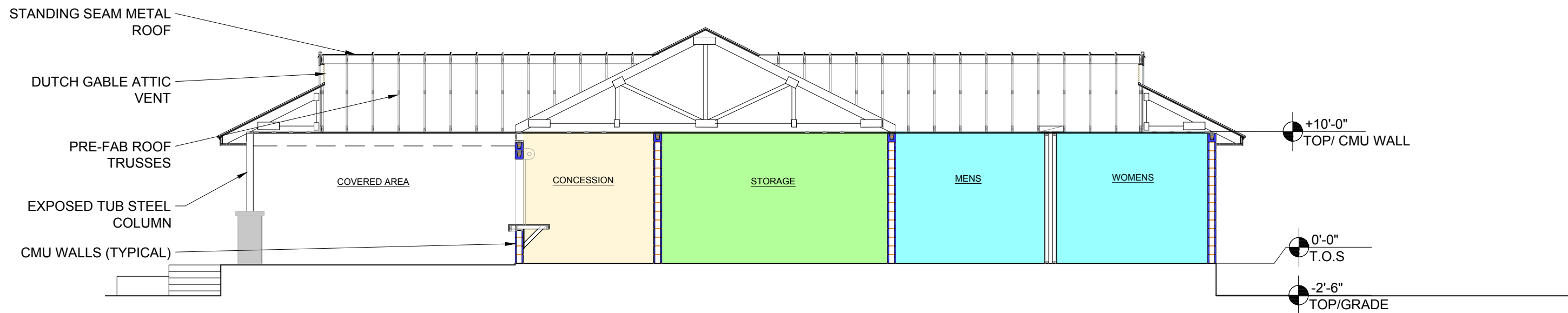

**LONGITUDINAL BUILDING SECTION**

SCALE: 1/8" = 1'-0"

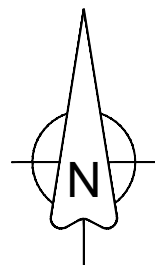

DATE: MAY 24, 2016  
PROJECT NUMBER: 21601

# Hardin Playground

1974 LAW STREET  
NEW ORLEANS, LOUISIANA 70119

**RCL**  
**ARCHITECTURE**  
Planning  
•  
Architecture  
•  
Engineering  
•  
Construction  
Administration

Copyright 2016



DATE: MAY 24, 2016  
PROJECT NUMBER: 21601

## Hardin Playground

1974 LAW STREET  
NEW ORLEANS, LOUISIANA 70119

RCL  
ARCHITECTURE  
*Planning*  
*Architecture*  
*Engineering*  
*Construction*  
*Administration*

Copyright 2016



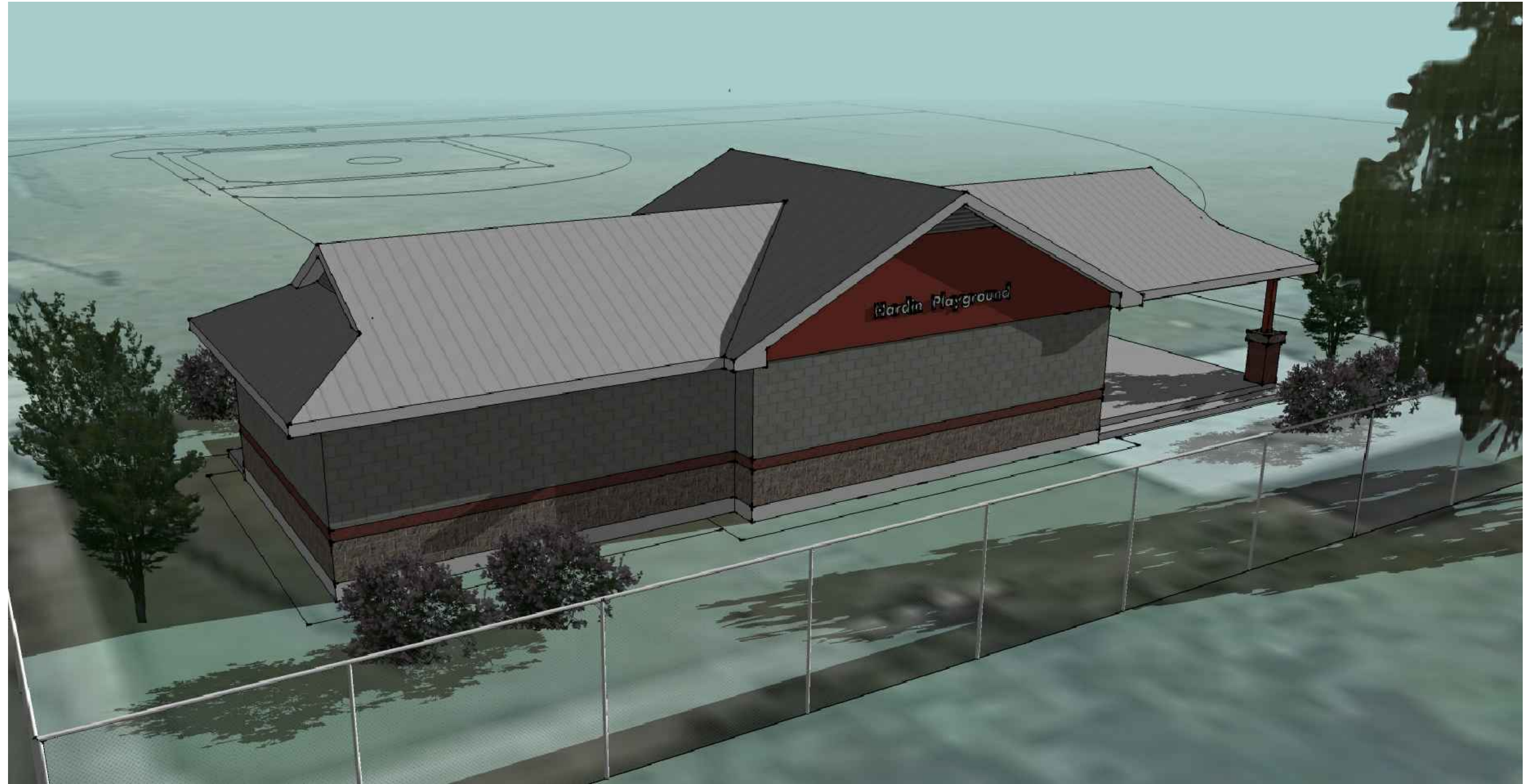

DATE: MAY 24, 2016  
PROJECT NUMBER: 21601

# Hardin Playground

1974 LAW STREET  
NEW ORLEANS, LOUISIANA 70119

RCL  
ARCHITECTURE  
*Planning*  
•  
*Architecture*  
•  
*Engineering*  
•  
*Construction*  
*Administration*

Copyright 2016