

CHICKASAW STREET

ALVAR STREET

1

EMD MAINTENANCE FACILITY - SITE PLAN (20' SETBACK)

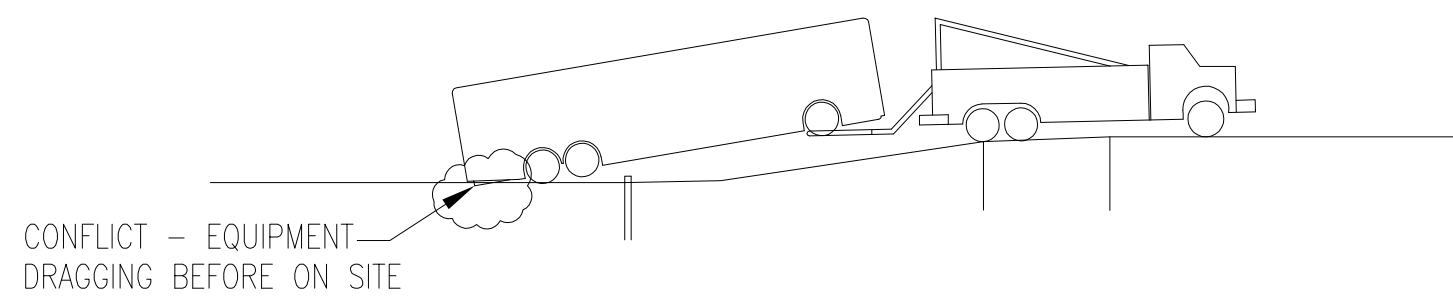
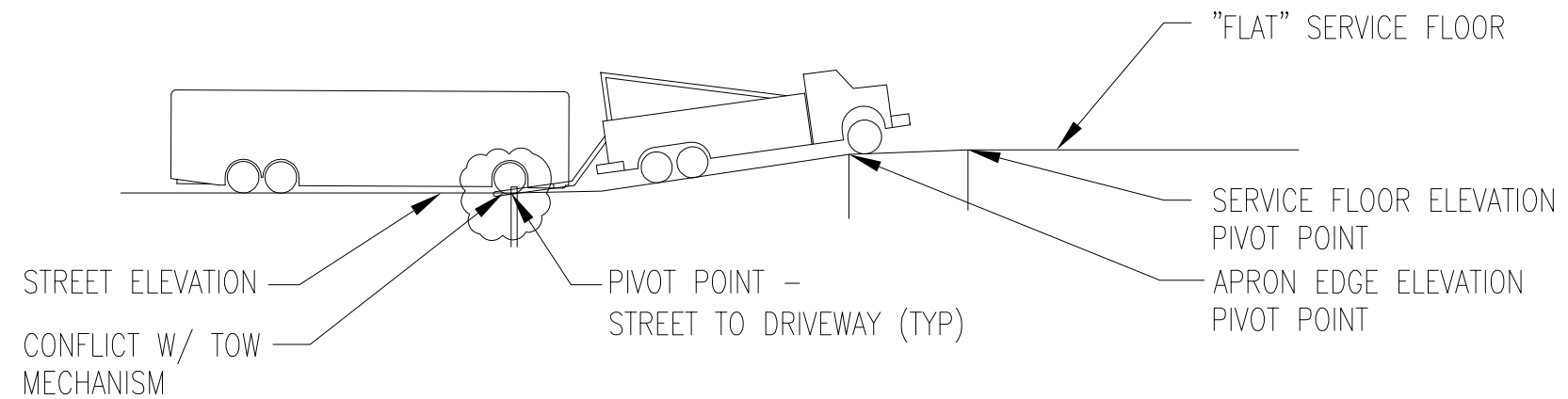

NOTE: EACH SECTION REPRESENTS A POINT ON THE SLOPE THAT HAVE AFFECT ON THE ANGLE OF THE VEHICLE BEING TOWED

HOMELAND SECURITY COMMAND CENTER (MAYOR) - TOWED

1 VEHICULAR SITE ACCESS - SECTION STUDY @ ENTRANCE "A"

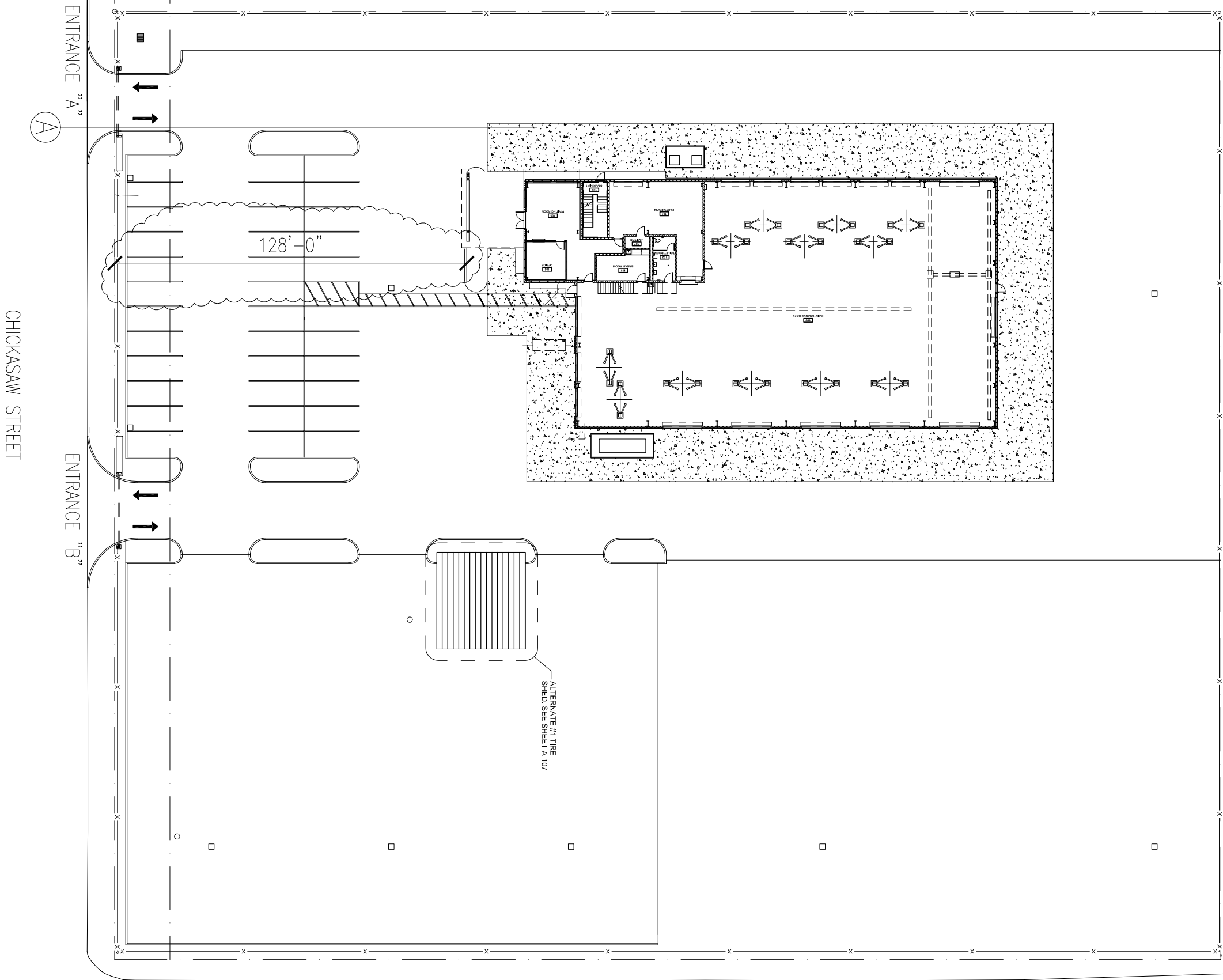

EMD MAINTENANCE FACILITY – SITE PLAN (128' SETBACK)

ALVAR STREET

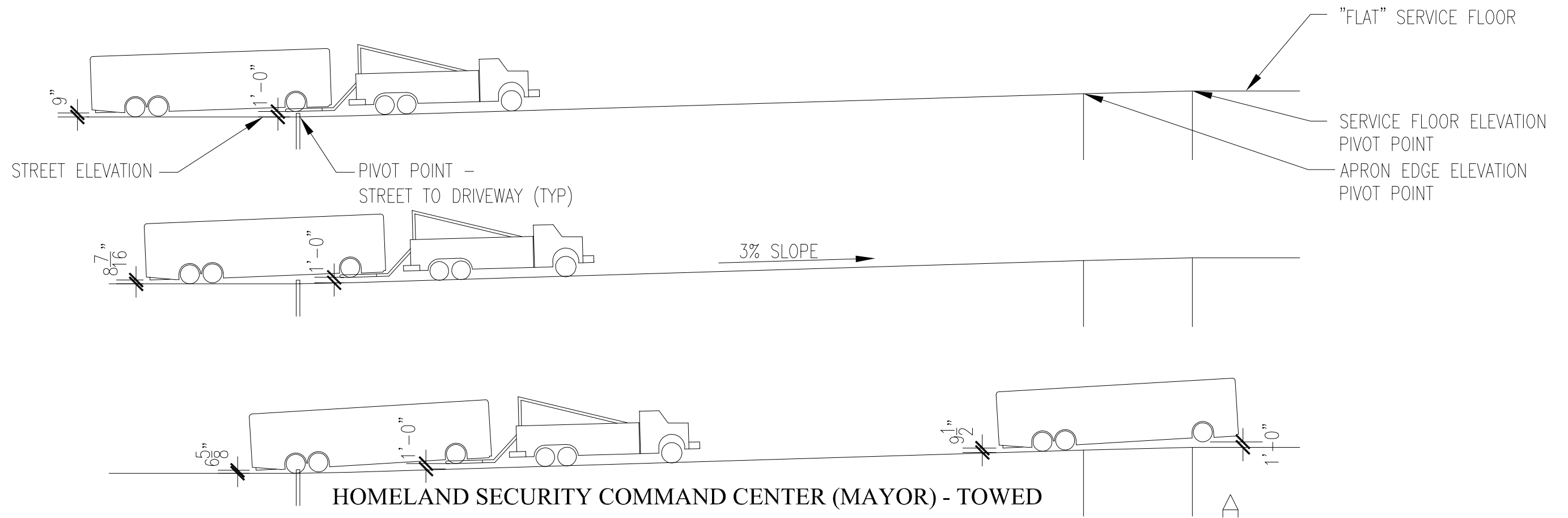

NOTE: EACH SECTION REPRESENTS A POINT ON THE SLOPE THAT HAVE AFFECT ON THE ANGLE OF THE VEHICLE BEING TOWED

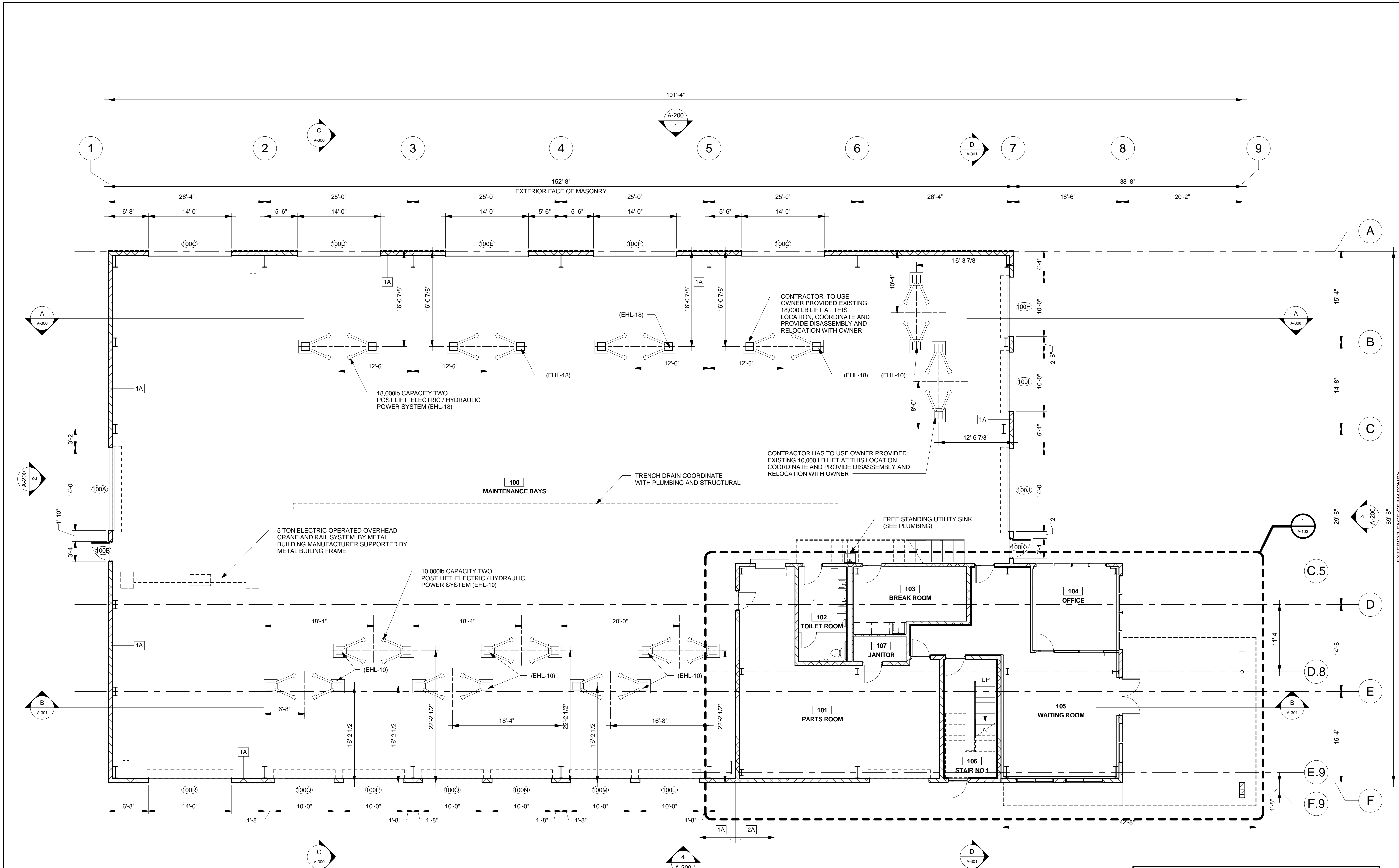

GENERAL NOTE: COAT ALL EXPOSED STEEL SURFACES WITH RUST INHIBITIVE PROTECTIVE COATING SEE SPECIFICATION

FIRST FLOOR PLAN
SCALE: 1/8" = 1'-0"

LINFIELD, HUNTER & JUNIUS, INC.
PROFESSIONAL ENGINEERS, ARCHITECTS
AND SURVEYORS
3608 18th Street, Suite 200
Metairie, Louisiana 70002

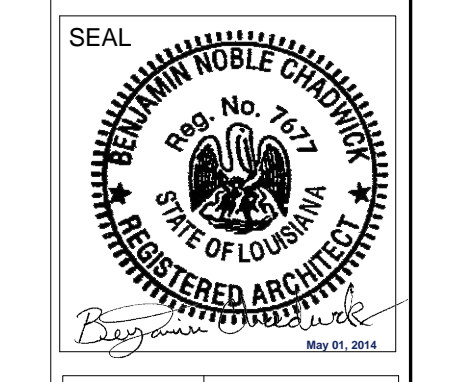

REV. NO.	DATE:

**EMD - CENTRAL
MAINTENANCE FACILITY**

SHEET TITLE:
FIRST FLOOR PLAN

DRAWN BY:
BNC

CHECKED BY:
SRB

APPROVED BY:
LHJ

PROJ. NO. 11-143
DATE: 05-02-204
SHEET NO.
A-100
OF SHEETS

2011 by Linfield, Hunter & Junius, Inc.

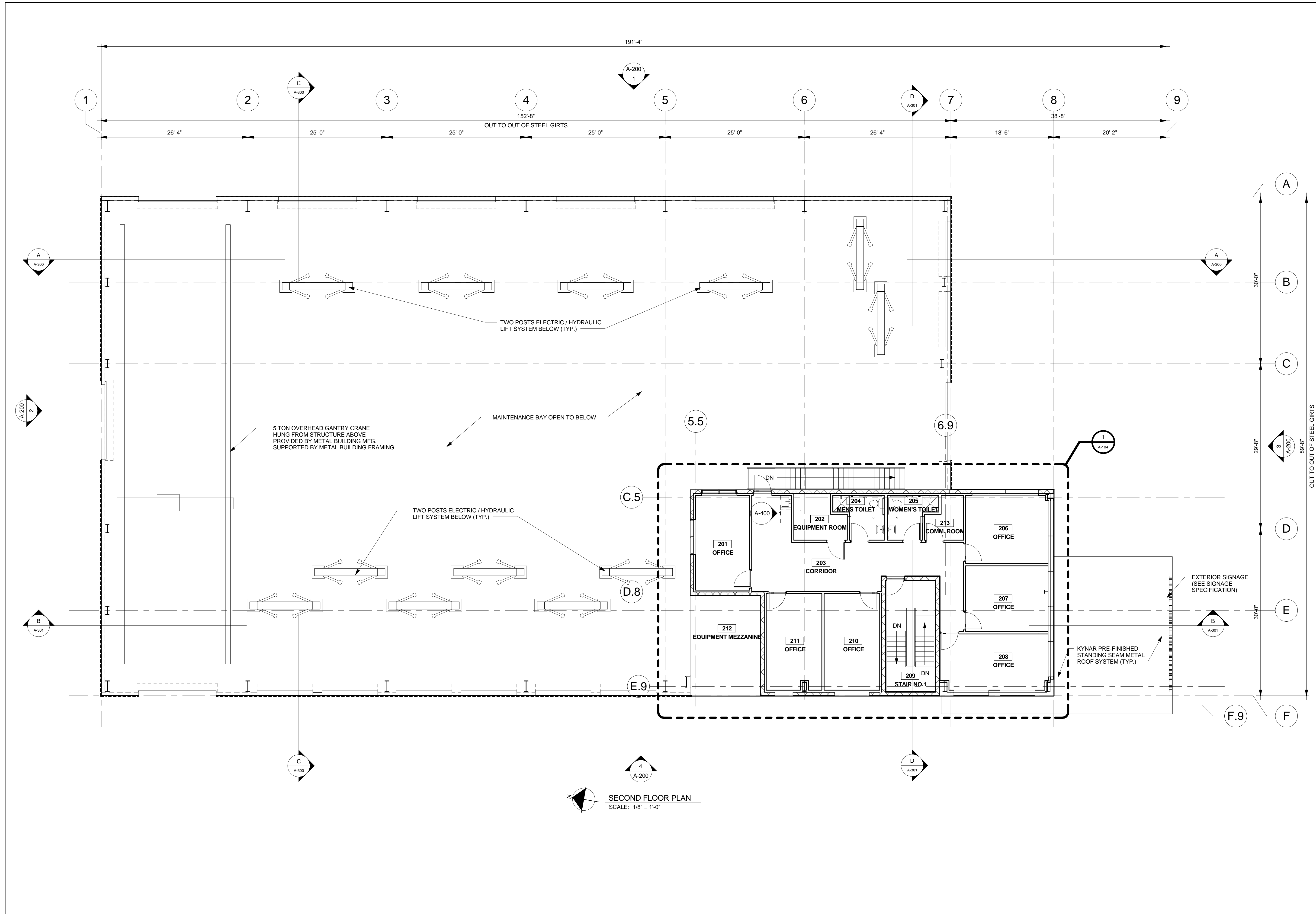

LINFIELD, HUNTER & JUNIUS, INC.
 PROFESSIONAL ENGINEERS, ARCHITECTS
 AND SURVEYORS
 3608 18th Street, Suite 200
 Metairie, Louisiana 70002

SEAL

BERNARD NOBLE CHANDLER

Reg. No. 7577

STATE OF LOUISIANA

REGISTERED ARCHITECT

May 01, 2014

REV. NO. DATE:

EMD - CENTRAL MAINTENANCE FACILITY

SHEET TITLE: SECOND FLOOR PLAN

DRAWN BY: BNC

CHECKED BY: SRB

APPROVED BY: LHJ

PROJ. NO. 11-143

DATE: 05-02-204

SHEET NO. A-101

OF SHEETS

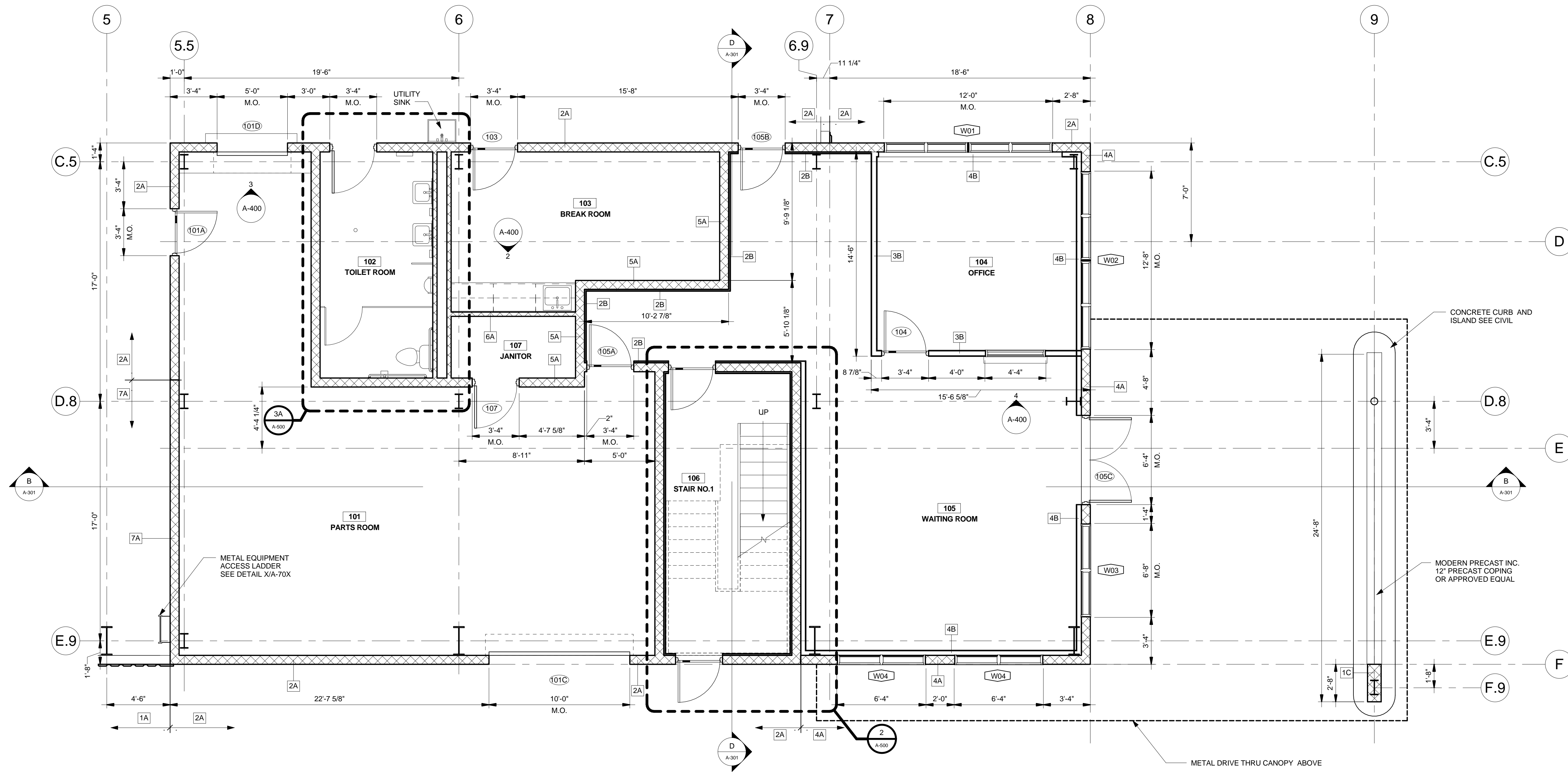

1 FIRST FLOOR OFFICE PLAN
 SCALE: 1/4" = 1'-0"

LINFIELD, HUNTER & JUNIUS, INC.
 PROFESSIONAL ENGINEERS, ARCHITECTS
 AND SURVEYORS
 3608 18th Street, Suite 200
 Metairie, Louisiana 70002

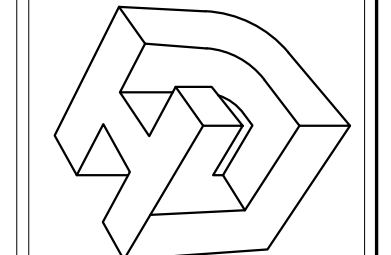

REV. NO. DATE:

SEAL
 BENJAMIN NOBLE CHADWICK
 REG. NO. 727
 STATE OF LOUISIANA
 REGISTERED ARCHITECT
 May 07, 2014

**EMD - CENTRAL
 MAINTENANCE FACILITY**

SHEET TITLE:
 FIRST FLOOR OFFICE PLAN
 DRAWN BY:
 BNC
 CHECKED BY:
 SRB
 APPROVED BY:
 LHJ

PROJ. NO. 11-143
 DATE: 05-02-204
 SHEET NO.

A-103
 OF SHEETS

2011 by Linfield, Hunter & Junius, Inc.

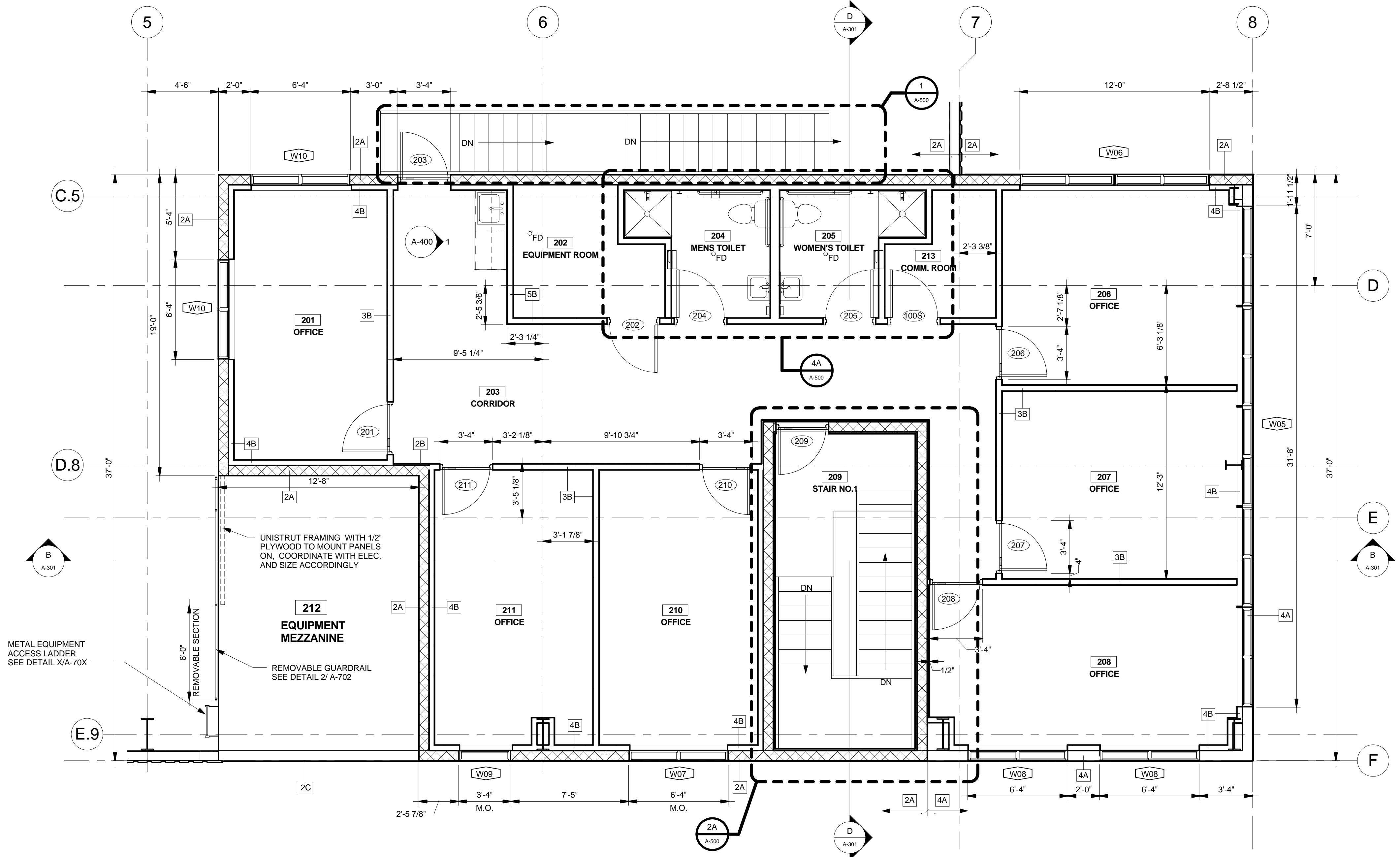

1 SECOND FLOOR OFFICE PLAN
 A-104 SCALE: 1/4" = 1'-0"

LINFIELD, HUNTER & JUNIUS, INC.
 PROFESSIONAL ENGINEERS, ARCHITECTS
 AND SURVEYORS
 3608 18th Street, Suite 200
 Metairie, Louisiana 70002

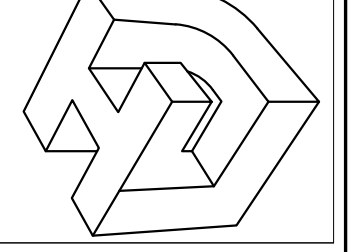

REV. NO.	DATE:

EMD - CENTRAL MAINTENANCE FACILITY	
SHEET TITLE: SECOND FLOOR OFFICE PLAN	APPROVED BY: LHJ
DRAWN BY: BNC	CHECKED BY: SRB

PROJ. NO. 11-143
 DATE: 05-02-204
 SHEET NO.

A-104
 OF SHEETS

2011 by Linfield, Hunter & Junius, Inc.

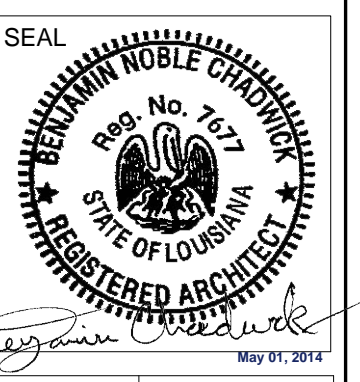

REV. NO.	DATE:

**EMD - CENTRAL
 MAINTENANCE FACILITY**

SHEET TITLE:
(ALTERNATE #1) TIRE SHED PLANS AND ELEVATIONS

DRAWN BY: BNC
 CHECKED BY: SRB
 APPROVED BY: LHJ

PROJ. NO. 11-143
 DATE: 05-02-204
 SHEET NO.
A-107
 OF SHEETS

ROOM FINISH SCHEDULE		FLOOR										CEILING		REMARKS		
ROOM NUMBER	ROOM NAME	MAT.	FIN.	MAT.	FIN.	MAT.	FIN.	MAT.	FIN.	MAT.	FIN.	MAT.	FIN.		HT.	
001	EQUIPMENT ROOM	CONC	CLR.	CMU	PTD	CMU	PTD	CMU	PTD	CMU	PTD	CMU	PTD	EX	---	PRIME AND PAINT COMPLETE ALL EXPOSED BUILDING STEEL
002	DRIVE THRU	CONC	CLR.													

DOOR SCHEDULE		FRAME										REMARKS	
DOOR NUMBER	SIZE	TYPE	MAT.	FIN.	MAT.	TYPE	FIN.	HEAD	JAMB	SILL	FIRE RATING		HARDWARE SET
001	8'x10'	D12	STL.	PTD.	STL.	F2	PTD.	20/A-700	23/A-700	---	---	01	PER MFG
002	3'x7'x1 3/4"	D5	HM	PTD.	H.M.	F2	PTD.	2/A-700	7/A-700	12/A-700	---	03	---

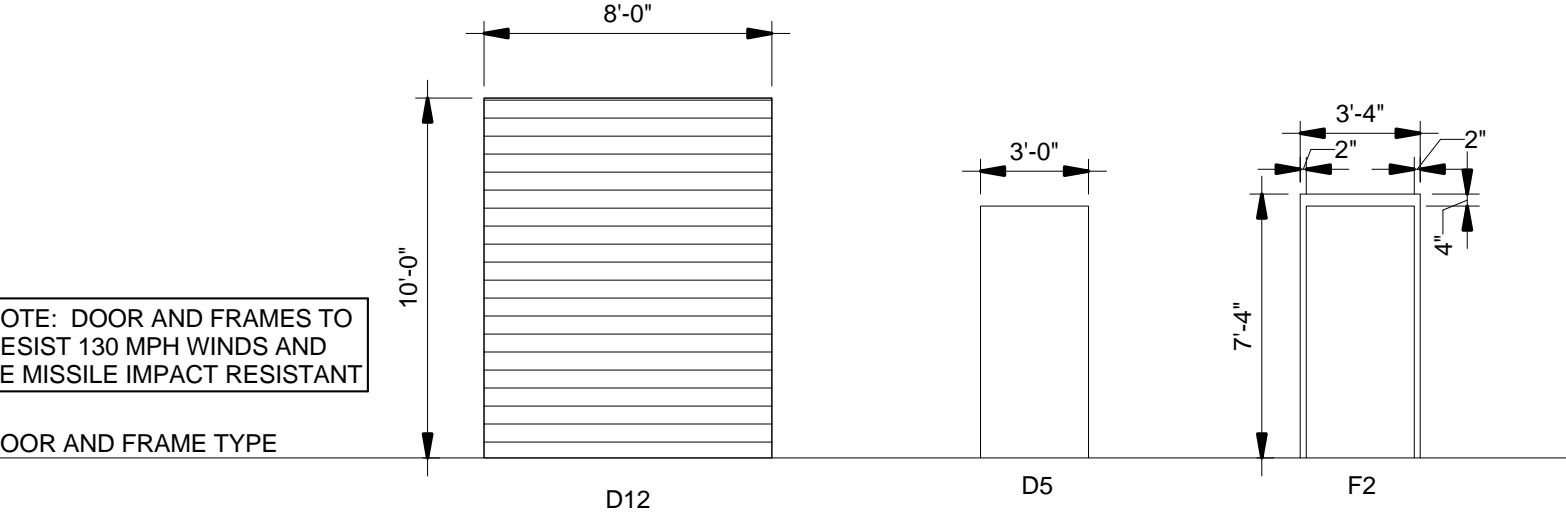

NOTE: DOOR AND FRAMES TO RESIST 130 MPH WINDS AND BE MISSILE IMPACT RESISTANT

DOOR AND FRAME TYPE

- GENERAL NOTES:
1. VERIFY CONSTRUCTION DETAILS WITH METAL BUILDING MANUFACTURER. COORDINATE COLUMN SIZES AND SPACING WITH CONCRETE MASONRY UNITS AND 8" CONCRETE CURB (SEE STRUCTURAL)
 2. SEE CIVIL FOR ASSOCIATED PAVING, UTILITIES, ETC.
 3. SEE PLUMBING, ELECTRICAL, AND MECHANICAL FOR BUILDING UTILITIES
 4. PRIME AND PAINT ALL EXPOSED STEEL SURFACES WITH RUST INHIBITIVE PROTECTIVE COATING (SEE SPECS)

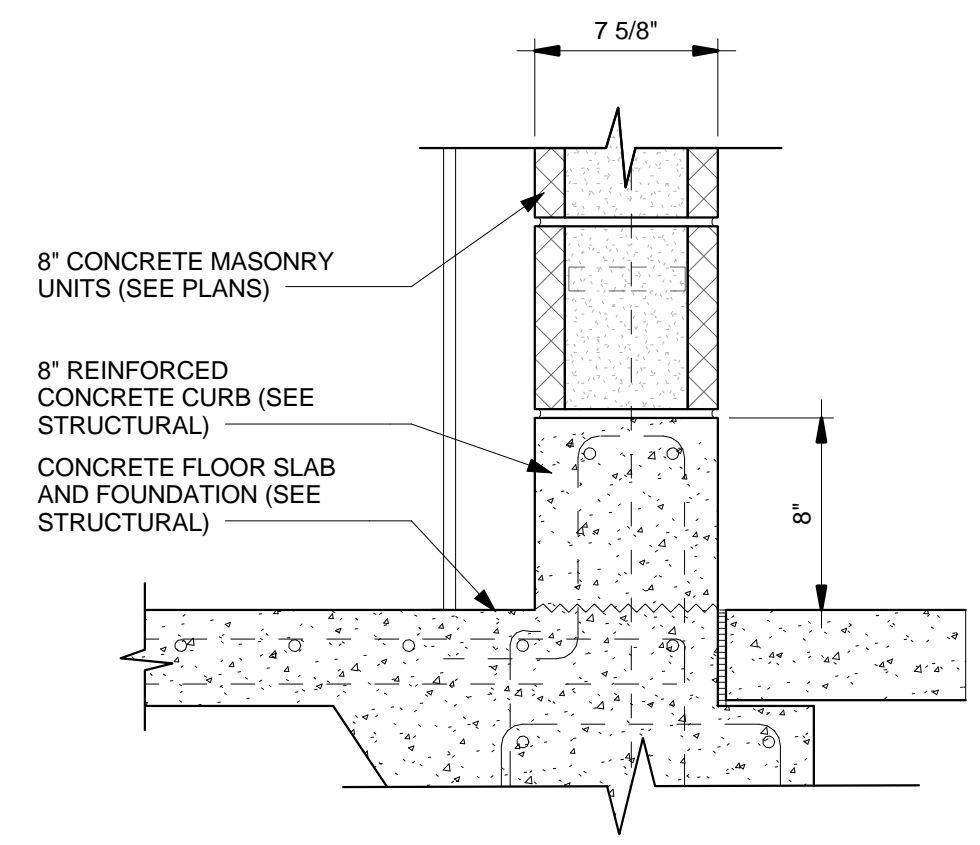

A
 A-107
 CMU SILL DETAIL
 SCALE: 1 1/2" = 1'-0"

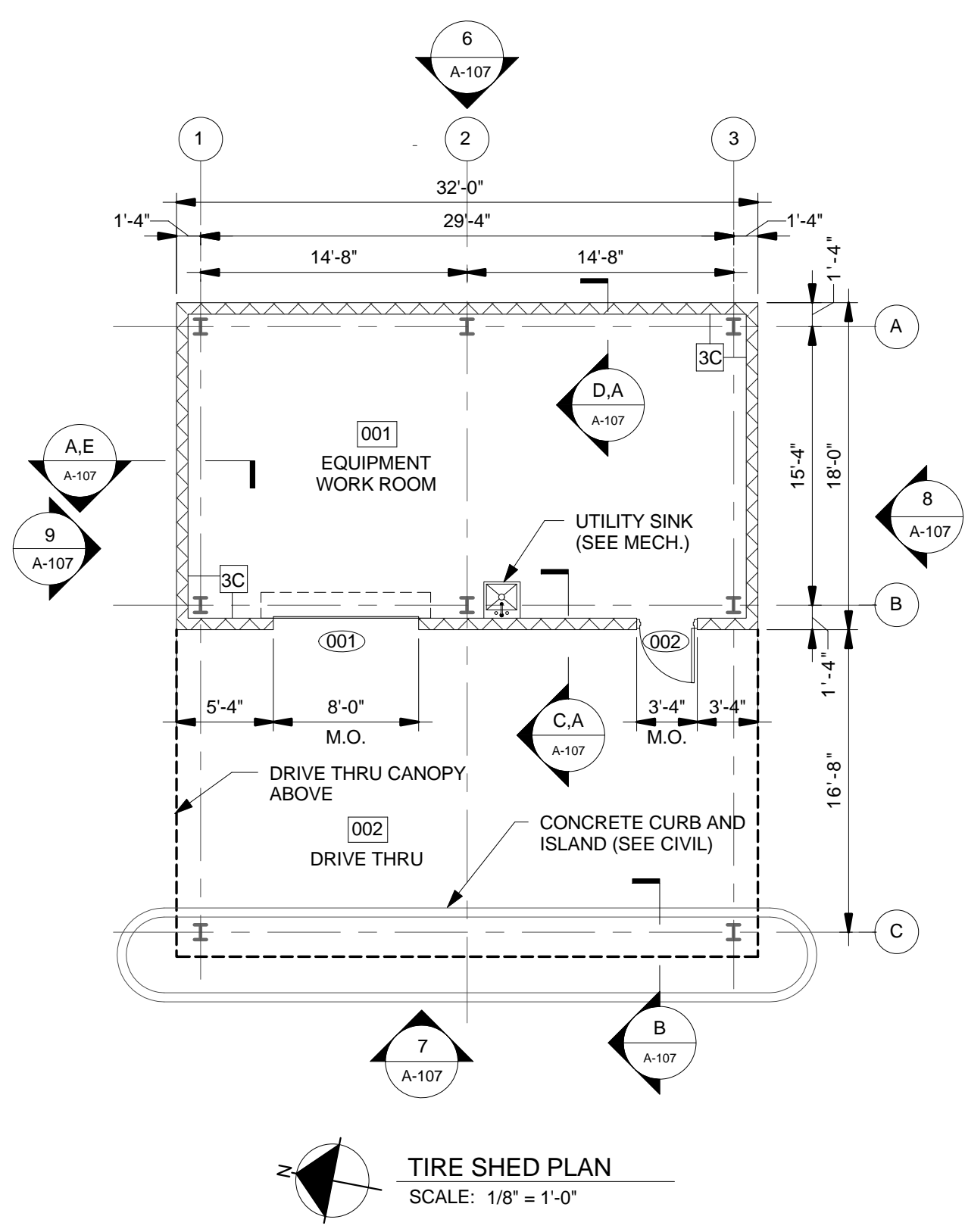

TIRE SHED PLAN
 SCALE: 1/8" = 1'-0"

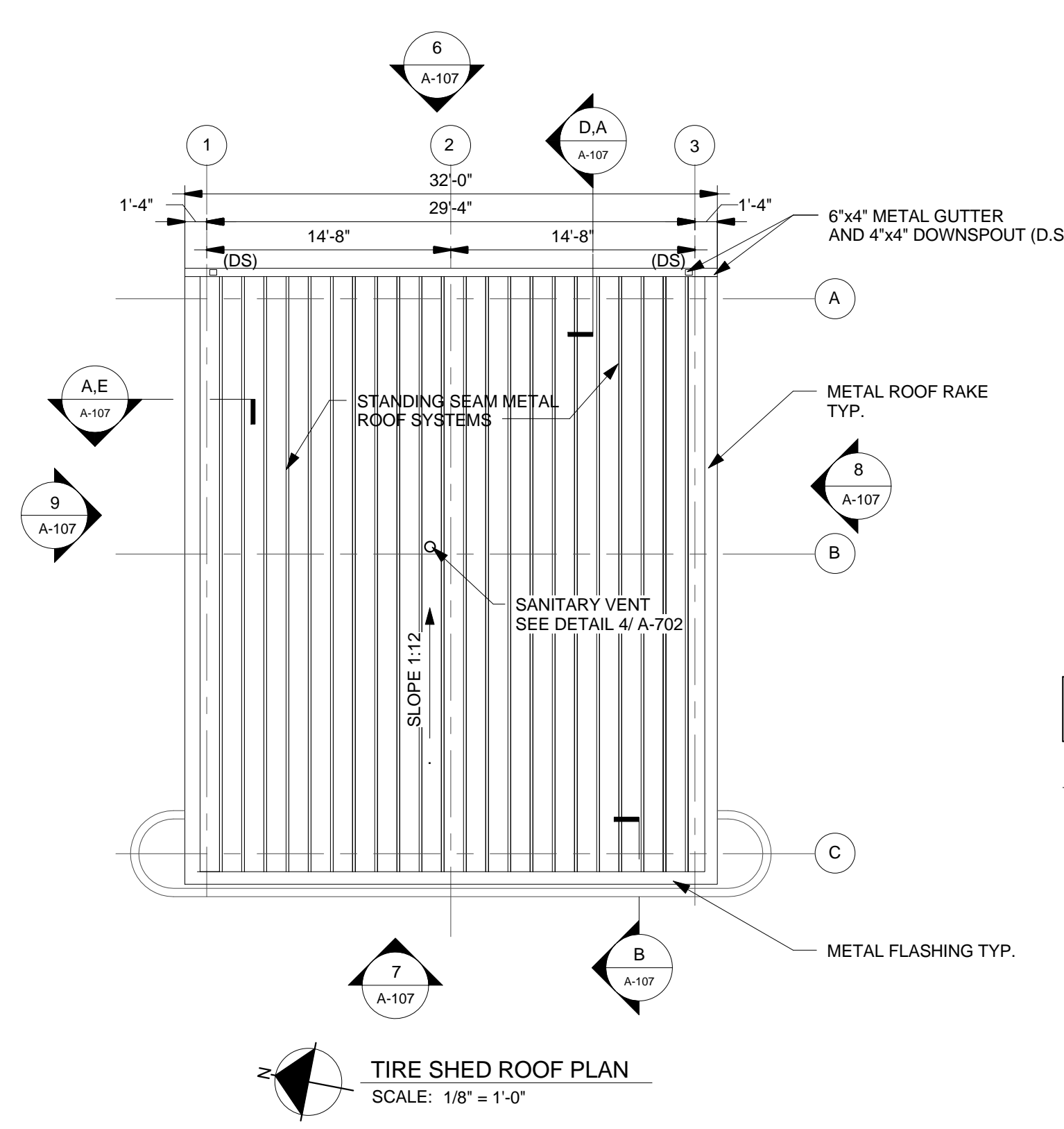

TIRE SHED ROOF PLAN
 SCALE: 1/8" = 1'-0"

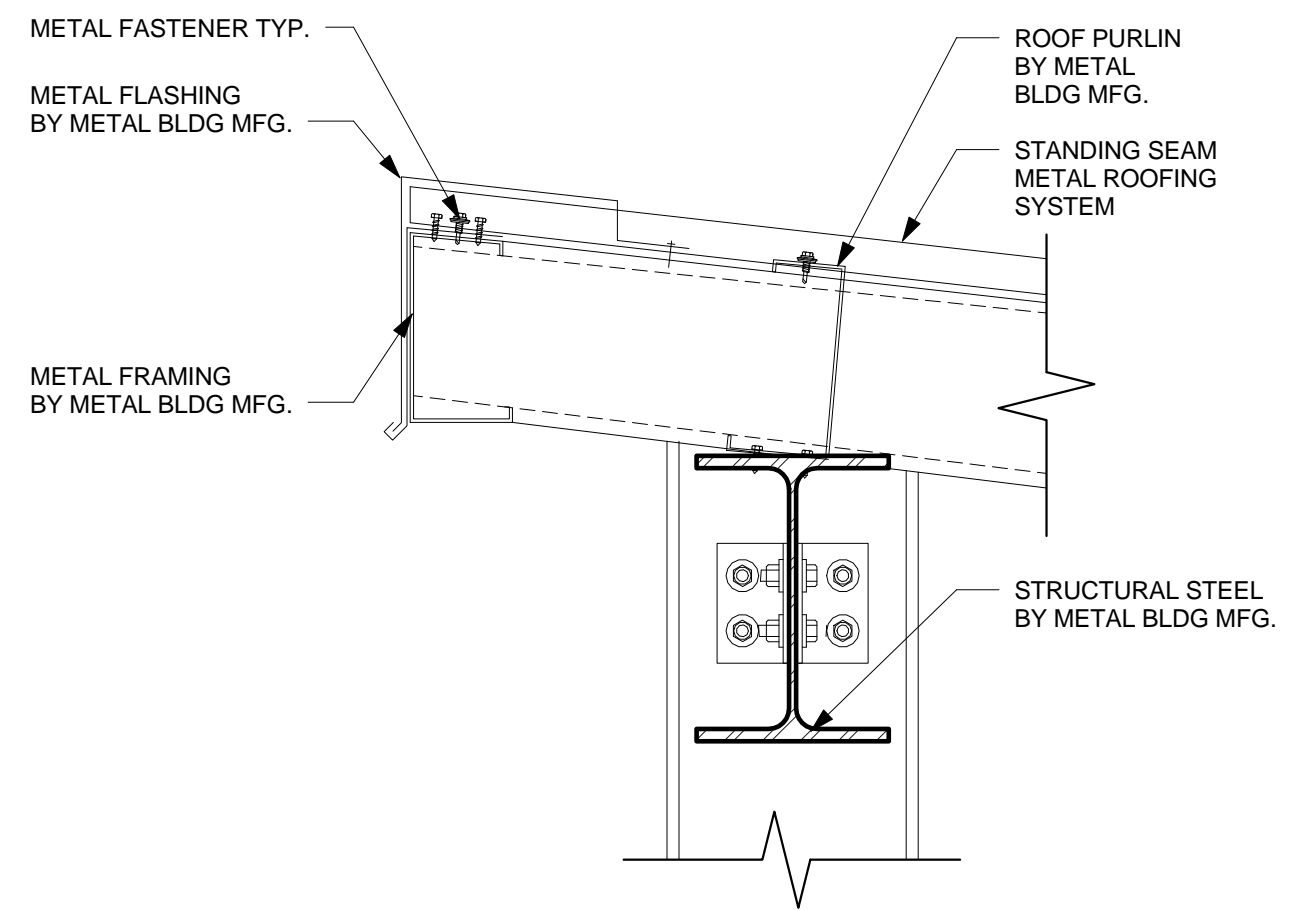

B
 A-107
 ROOF TRIM DETAIL
 SCALE: 1 1/2" = 1'-0"

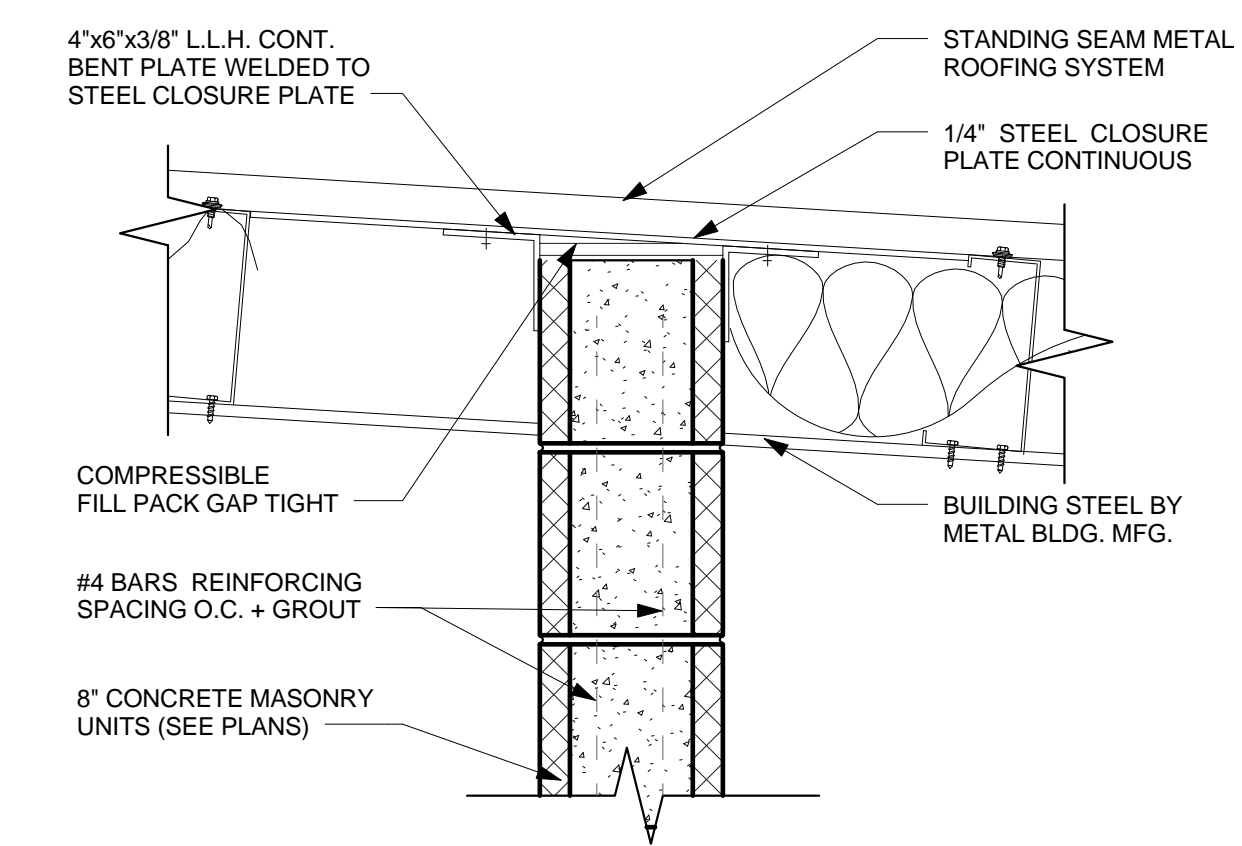

C
 A-107
 CMU TO ROOF DETAIL
 SCALE: 1 1/2" = 1'-0"

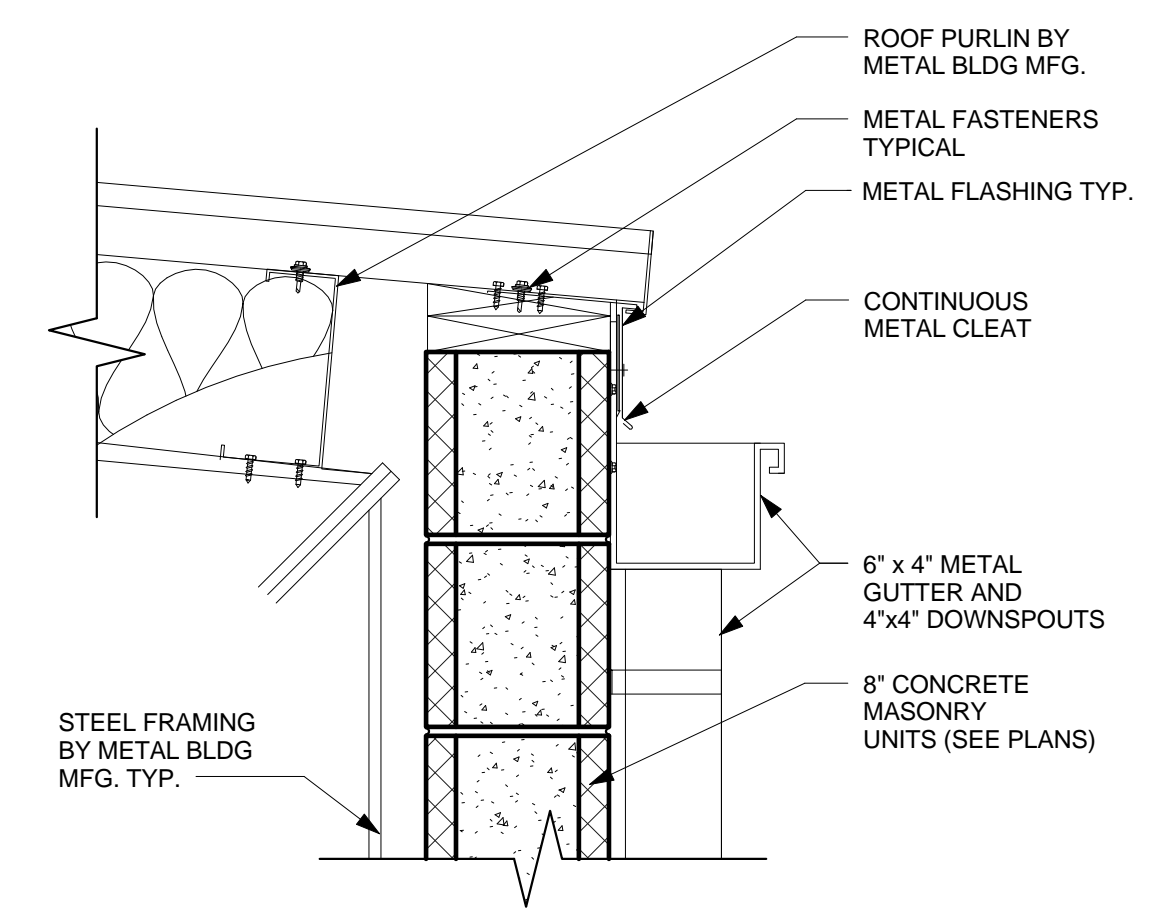

D
 A-107
 ROOF EAVE DETAIL
 SCALE: 1 1/2" = 1'-0"

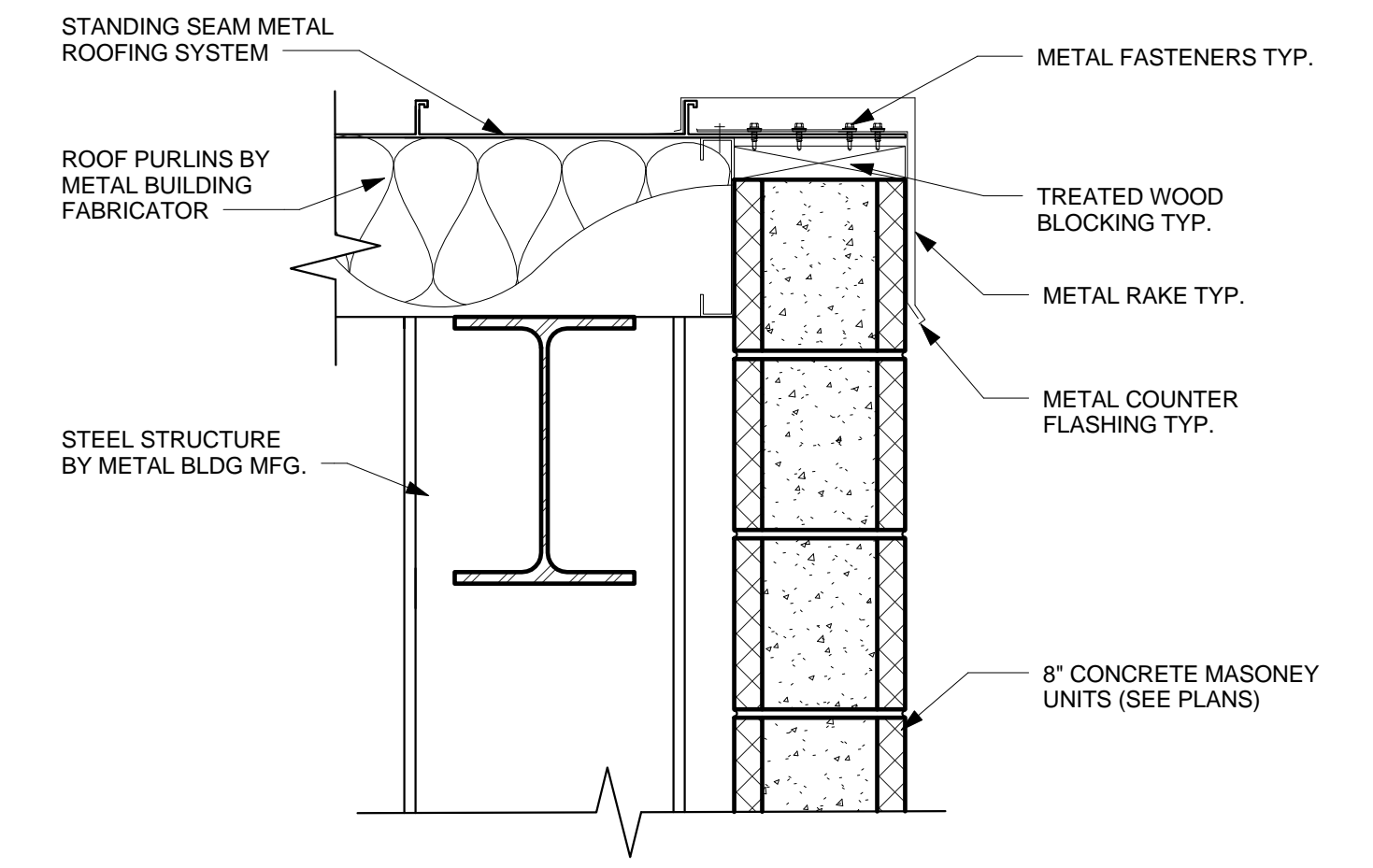

E
 A-107
 ROOF RAKE DETAIL
 SCALE: 1 1/2" = 1'-0"

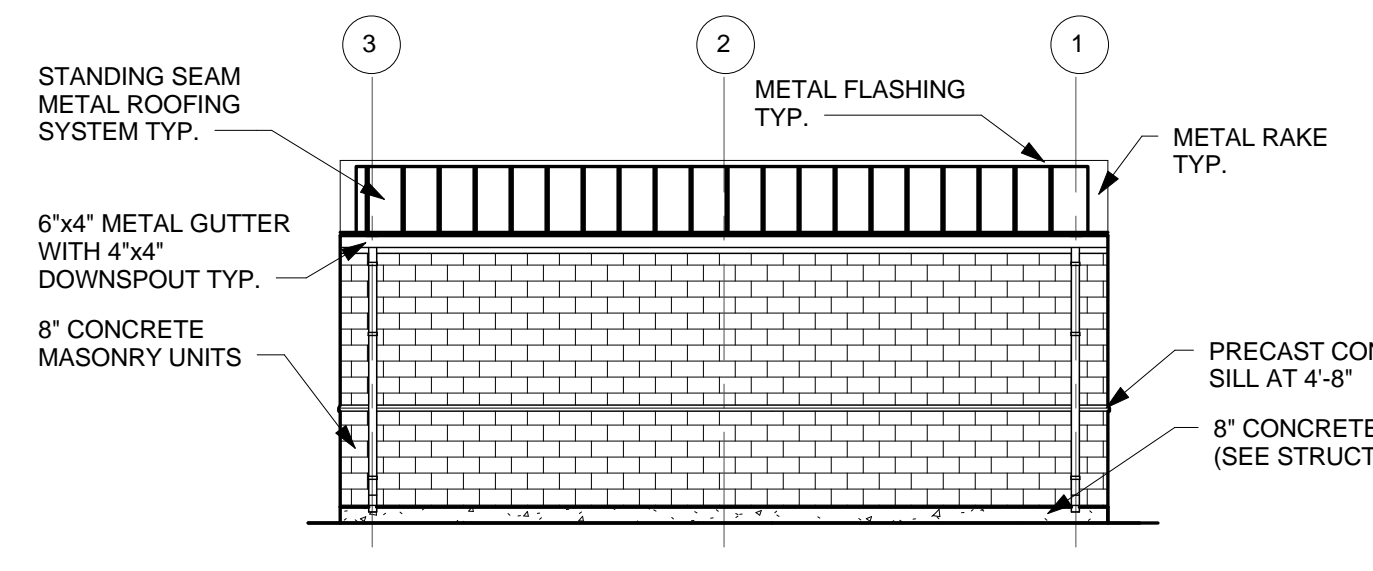

6
 A-107
 TIRE SHED EAST ELEVATION
 SCALE: 1/8" = 1'-0"

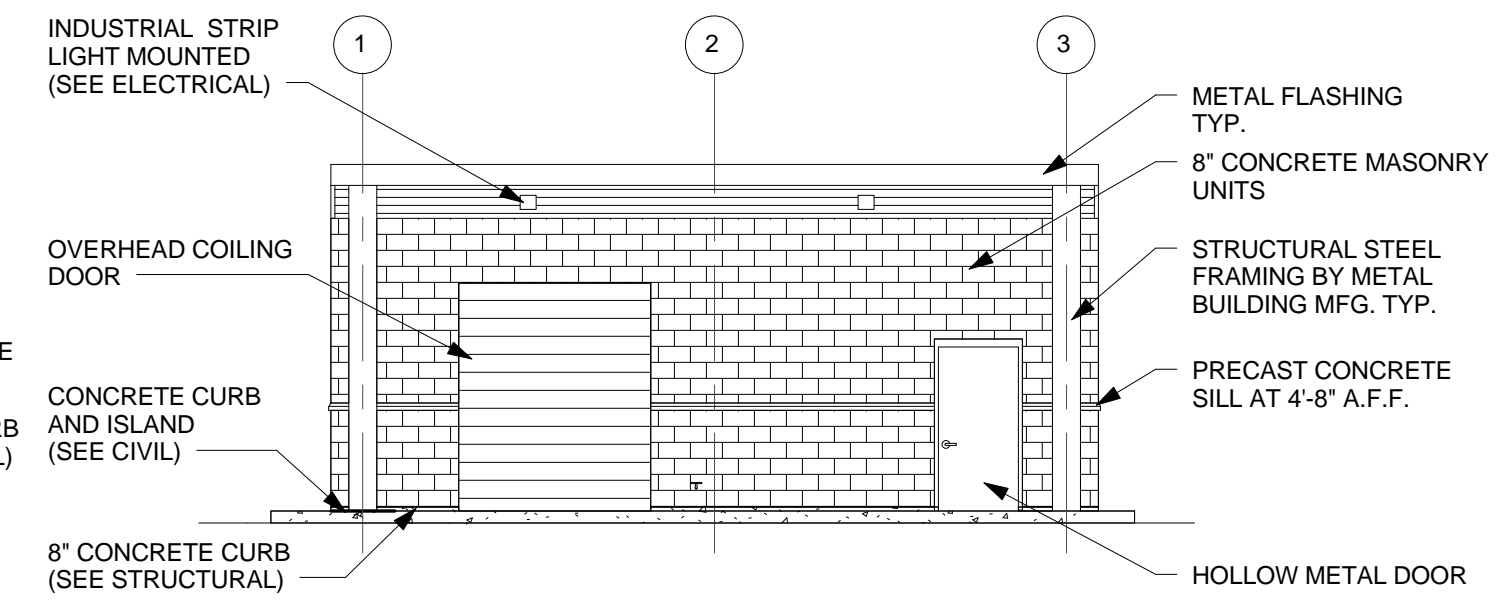

7
 A-107
 TIRE SHED WEST ELEVATION
 SCALE: 1/8" = 1'-0"

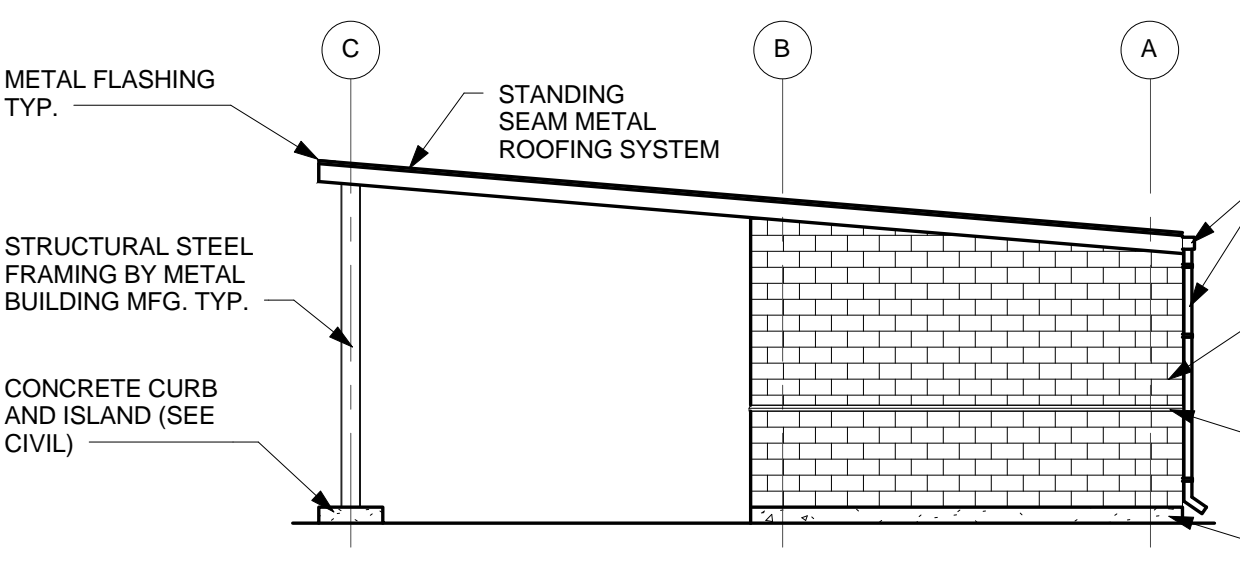

8
 A-107
 TIRE SHED SOUTH ELEVATION
 SCALE: 1/8" = 1'-0"

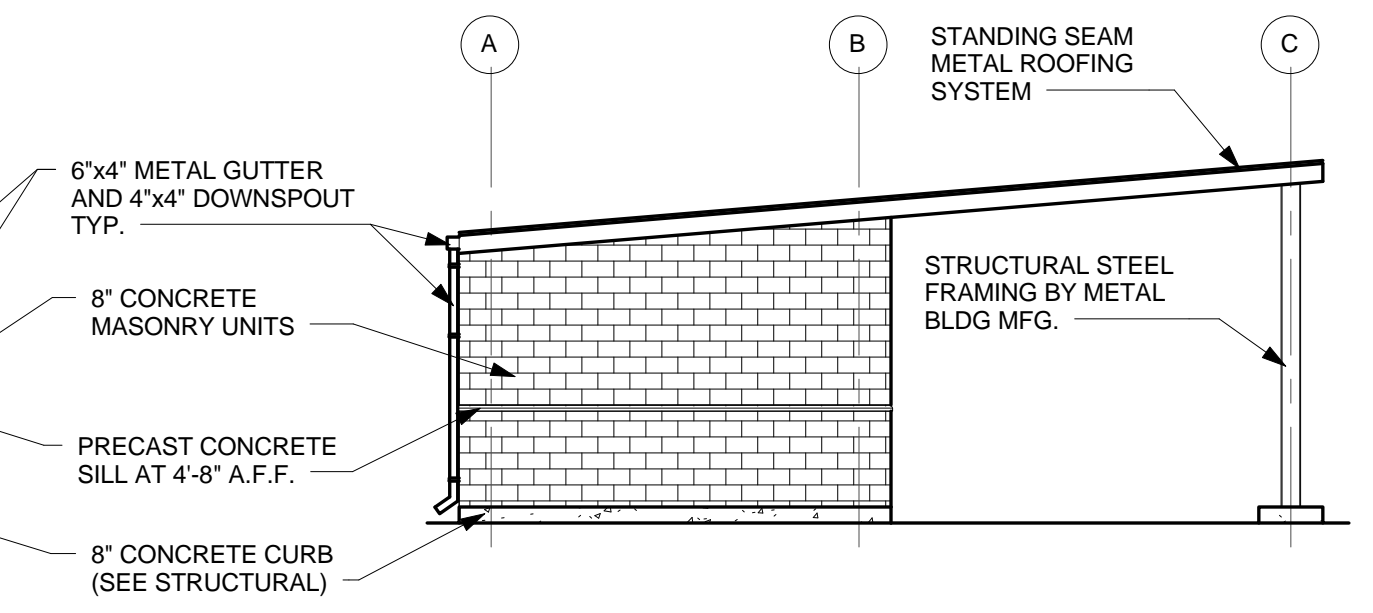

9
 A-107
 TIRE SHED NORTH ELEVATION
 SCALE: 1/8" = 1'-0"

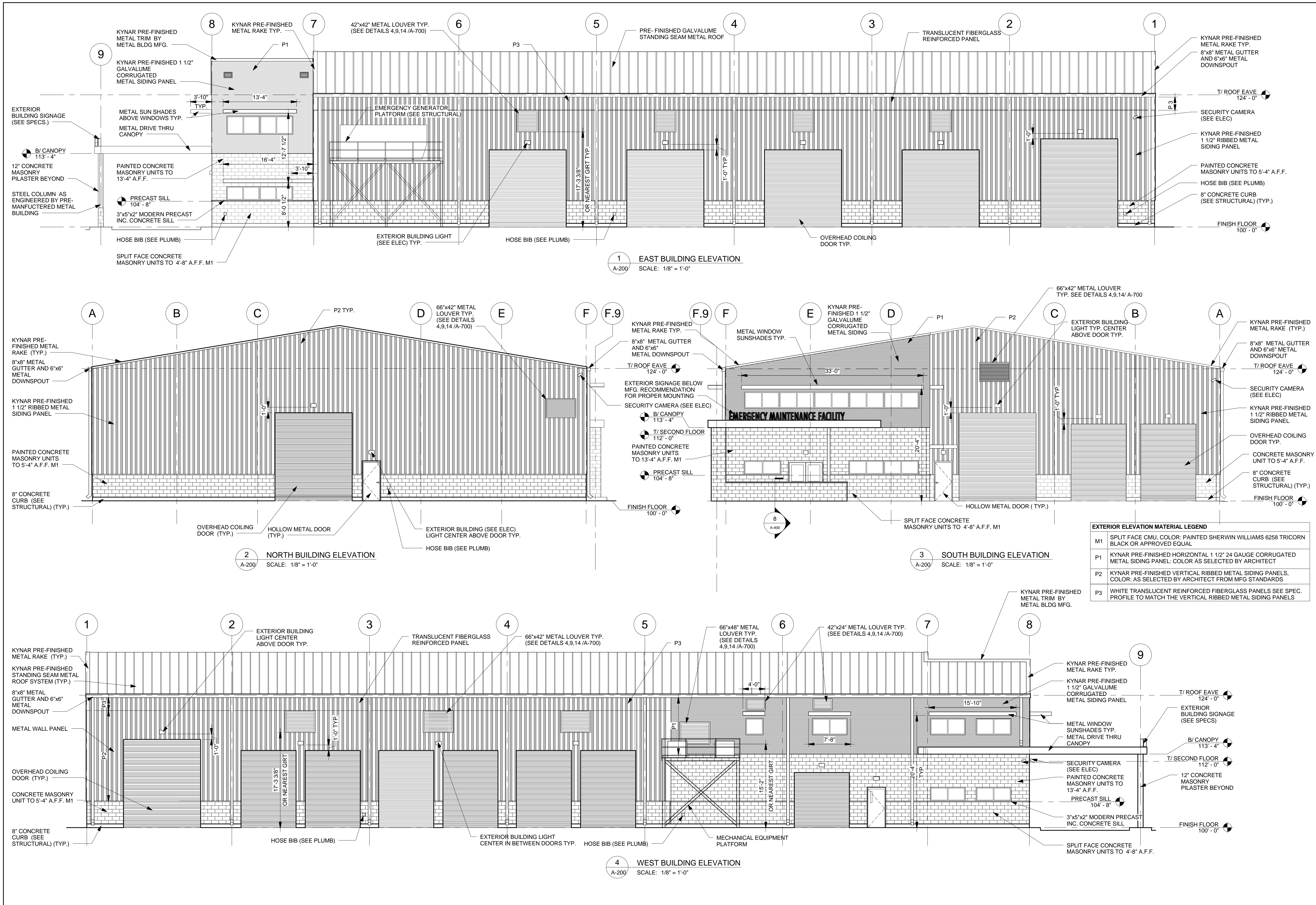

LINFIELD, HUNTER & JUNIUS, INC.
 PROFESSIONAL ENGINEERS, ARCHITECTS
 AND SURVEYORS
 3608 18th Street, Suite 200
 Metairie, Louisiana 70002

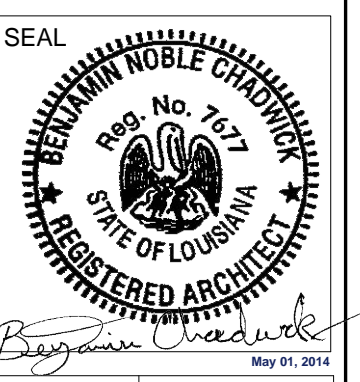

REV. NO. DATE:

EMD - CENTRAL MAINTENANCE FACILITY

SHEET TITLE: BUILDING ELEVATIONS
 CHECKED BY: SRB
 APPROVED BY: LHJ
 DRAWN BY: BNC

PROJ. NO. 11-143
 DATE: 05-02-2014
 SHEET NO. **A-200**
 OF SHEETS

2011 by Linfield, Hunter & Junius, Inc.

Exterior Elevations & Proposed Finishes



EMD - CENTRAL MAINTENANCE FACILITY CITY OF NEW ORLEANS



EXTERIOR

METAL ROOFING



FASCIA,
DOWNSPOUTS,
& GUTTERS



CORRUGATED METAL
WALL PANELS



RIBBED METAL WALL
PANELS & TRIM

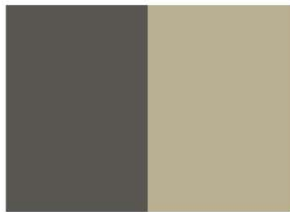

EXTERIOR CONCRETE BLOCK



ALUMINUM SUNSHADES
& WINDOW SYSTEMS



DOORS & FRAMES

INTERIOR

FLOORING



CEILING



INTERIOR WALLS



WALL BASE



COUNTERTOPS



LINFIELD, HUNTER & JUNIUS, INC.
PROFESSIONAL ENGINEERS, ARCHITECTS
AND SURVEYORS
3608 18th Street, Suite 200
Metairie, Louisiana 70002

©2011 by Linfield, Hunter & Junius, Inc.