

# REMODEL - POPEYES

2000 Gentilly Blvd | New Orleans | LA



# POPEYES

LOUISIANA KITCHEN

POPEYES LOUISIANA KITCHEN, INC.  
NOLA NEW MAKERS REMODEL GUIDELINE

## GENERAL NOTES:

### SITE GENERAL NOTES:

1. ALL SIGNAGE AND DRIVE THRU ORDER STATIONS ARE TO BE NEW NOLA MAKERS VISUAL IDENTITY/IMAGE COMPLIANT.
2. LANDSCAPING IS REQUIRED AT DRIVE THRU ORDER STATIONS AND OTHER AREAS ALONG THE BUILDING SIDEWALK.
3. THERE ARE TO BE NO EXPOSED RECYCLE BINS, TRASH ENCLOSURES AND ACCESSORY STRUCTURES LOCATED AT THE REAR ENTRANCE OF THE RESTAURANT ARE TO BE FINISHED WITH WOODEN SIDING OR PAINTED TO MATCH BUILDING.
4. COMPLIANCE WITH ALL LOCAL, STATE, AND NATIONAL CODES IS REQUIRED, INCLUDING THE AMERICANS WITH DISABILITIES ACT.
5. PROPOSED SITE PLANS MUST BE SUBMITTED FOR ALL REMODELS.
6. ALL DRIVE THRU MENU BOARDS AND PREVIEW BOARDS ARE TO BE REPLACED WITH NEW DIGITAL MODELS PER PLK SPECIFICATIONS.
7. WHENEVER POSSIBLE, A DRIVE THRU BYPASS LANE WILL BE REQUIRED ON THE DRIVE THRU SIDE OF THE BUILDING.
8. ALL DRIVE THRU LANES SHALL BE REPLACED WITH FULL BLACK CONCRETE LANES FROM THE BEGINNING OF THE DRIVE THRU LANES TO 9 FEET PAST THE CENTER LINE OF THE DRIVE THRU PICKUP WINDOW.

### LIGHTING GENERAL NOTES:

1. FOR REQUIRED LIGHTING UPGRADES, APPROVED OPTIONS, REFER TO SHEET A3 FOR EXTERIOR LIGHTING AND A7 & A 8 FOR INTERIOR LIGHTING.

### EXTERIOR RENOVATION NOTES:

1. THESE PLANS ARE ONLY A GENERAL GUIDELINE FOR UPDATING EXISTING POPEYES RESTAURANTS TO THE IMAGE REQUIREMENTS.
- \* EACH EXISTING POPEYES RESTAURANT IS UNIQUE AND MUST BE LOOKED AT ON AN INDIVIDUAL BASIS BY AN ARCHITECT/ENGINEER.
- \* THE EXISTING BUILDINGS WILL NOT REQUIRE STRUCTURAL MODIFICATIONS TO INCORPORATE THE IMAGE REQUIREMENTS, UNLESS OTHERWISE STATES BY DESIGN MANAGER DURING DESIGN REVIEW.
2. THE FLOOR PLAN SHOWN IS TYPICAL OF AN EXISTING POPEYES RESTAURANT FOR THE STYLE SHOWN IN THE TITLE BLOCK.
- \* ALL POPEYES RESTAURANTS FLOOR PLANS ARE DIFFERENT DUE TO GEOGRAPHICAL LOCATION, YEAR BUILT, REMODELING HISTORY, ETC.
- \* EACH FLOOR PLAN MUST BE LOOKED AT ON AN INDIVIDUAL BASIS TO DETERMINE THE EXACT SCOPE OF WORK, SEATING LAYOUT, LIGHTING PLAN, RESTROOM CONFORMANCE TO A.D.A. REQUIREMENTS, ETC.

### EXTERIOR RENOVATION NOTES:

1. ARCHITECTS SHALL INCORPORATE THE REMODELS FINAL LAYOUT AS APPROVED BY DECOR VENDOR.
2. ARCHITECT SHALL COORDINATE COMPLIANCE WITH APPLICABLE CODES.

## Key to Symbols

- Column Number
- Window Tag
- Elevation Tag
- Datum Point
- Number Sheet
- Revision
- Interior Elevation
- Detail
- Sheet Location
- Match Line
- ROOM NAME ROOM #
- EXIST. WALL TO REMAIN
- EXIST. WALL TO BE REMOVED
- WALL TYPES
- EXISTING DOOR TO BE MODIFIED
- NEW DOOR
- HARD WIRED SMOKE DETECTOR
- EXHAUST FAN ABOVE
- EMERGENCY LIGHT ABOVE
- EXIT SIGN
- FLOOR DRAIN

## Abbreviations

- |             |                            |          |                     |
|-------------|----------------------------|----------|---------------------|
| Acoust Tile | Architectural Ceiling Tile | LAV      | Lavatory            |
| ADJ         | Adjacent                   | MFT/MFGR | Manufacturer (ed)   |
| ADJUST      | Adjustable                 | MTL      | Material            |
| AFF         | Above Finish Floor Slab    | MAX      | Maximum             |
| BD          | Board                      | MECH     | Mechanical          |
| BLDG.       | Building                   | MFT      | Metal               |
| BRK         | Block                      | MIN      | Minimum             |
| BOT         | Bottom                     | MISC     | Miscellaneous       |
| CAB         | Cabinet                    | MT/MTD   | Mount (ed) (ing)    |
| CLG         | Ceiling                    | NAI      | Natural             |
| CLR         | Clear(ance)                | NOM      | Nominal             |
| CONT        | Continuous                 | NIC      | Not in Contract     |
| COL         | Column                     | NIS      | Not to Scale        |
| DEM         | Demolish                   | OC       | On Center           |
| DET         | Detail                     | OPG      | Opening             |
| DIA         | Diameter                   | PAN      | Panel (s)           |
| DM          | Dimension                  | PLAS LAM | Plastic Laminate    |
| DWG         | Drawing                    | PLYWD    | Plywood             |
| ELECT       | Electric                   | PLT (s)  | Plant (s)           |
| ELEV        | Elevation                  | PR       | Pair                |
| EQ          | Equal                      | R        | Riser               |
| EQUIP       | Equipment                  | R/RAD    | Radius              |
| EXIST       | Existing                   | RE       | Reference           |
| FD          | Field Dimension            | REFRIG   | Refrigerator        |
| FF          | Factory Finish             | RESIL    | Resilient           |
| FIN         | Finish (ed)                | REV      | Revised (Revision)  |
| FL          | Floor                      | RM       | Room                |
| FLOOR       | Fluorescent                | SEC      | Section             |
| FPSC        | Fireproof Self Closing     | SHT      | Sheet               |
| GA          | Gauge                      | SIM      | Similar             |
| GL          | Glass                      | SPEC     | Specification       |
| GYP BD      | Gypsum Board               | S.S.     | Stainless Steel     |
| HW          | Hardware                   | STOR     | Storage             |
| HWWD        | Hardwood                   | T        | Tread               |
| HM          | Hand Metal                 | TFI      | Telephone           |
| HT/HGT      | Height                     | THK      | Thickness           |
| HJH         | Horizontal                 | TYP      | Typical             |
| INCL        | Include (d) (ing)          | VEN      | Venue               |
| INS         | Insulate (d) (ion)         | VFRT     | Vertical            |
| INT         | Interior                   | VNL      | Vinyl               |
| INTM        | Intermediate               | VAT      | Vinyl Asbestos Tile |
| JT          | Joint                      | W        | With                |
| IRI         | Label                      | WD       | Wood                |
| LAM         | Laminate                   |          |                     |

## Project Directory

**OWNER**  
JESSICA ALEMAN  
LEAD ARCHITECTURE, DESIGN &  
CONSTRUCTION, US&C  
POPEYES® BRAND  
JALEMAN@RSI.COM  
C. 786.266-5149

## ARCHITECT

M2 STUDIO, LLC  
1200 ANNUNCIATION ST  
NEW ORLEANS, LA 70130  
CONTACT : ARCHITECT CHARLES NEYREY  
OFFICE : (504) 258-0464

## Drawing Index :

General	
A0	COVER

Architectural	
A1	EXISTING EXTERIOR ELEVATIONS
A2.1	PROPOSED EXTERIOR ELEVATIONS
A2.2	PROPOSED EXTERIOR ELEVATIONS
A3	EXTERIOR FINISH SCHEDULE & LIGHTING
A4.1	BUILDING SIGNAGE SPECIFICATIONS
A4.2	BUILDING ELEMENTS SPECIFICATIONS
A4.5	SPECIFICATIONS- SITE & DRIVE THRU EQUIPMENT
A7.1	LIGHTING FIXTURE SCHEDULE

These plans have been prepared by me or under my direct supervision. This project will not be built under my supervision.

*Charles J. Neyrey*  
Shades, J. Neyrey, AIA | LEED AP



1200 annunciation | new orleans | louisiana  
www.m2studiodesign.com | 504.258.0464

No.	Description	Date
1	Permit Set	02.26.2020

## REMODEL - POPEYES

2000 Gentilly Blvd |  
New Orleans | LA

## COVER

2020.08

# A0

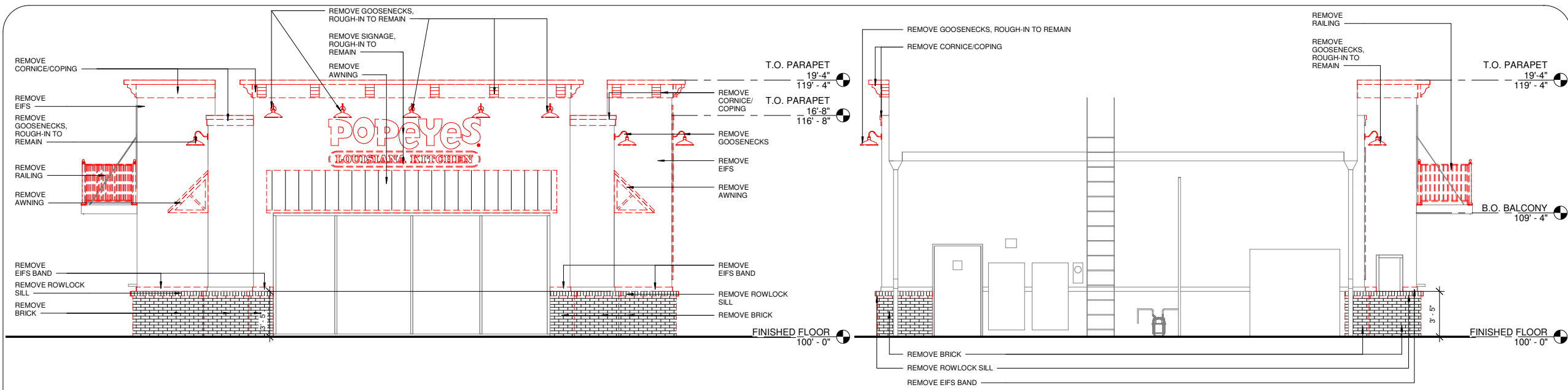

1 FRONT ELEVATION  
1/4" = 1'-0"

2 REAR ELEVATION  
1/4" = 1'-0"

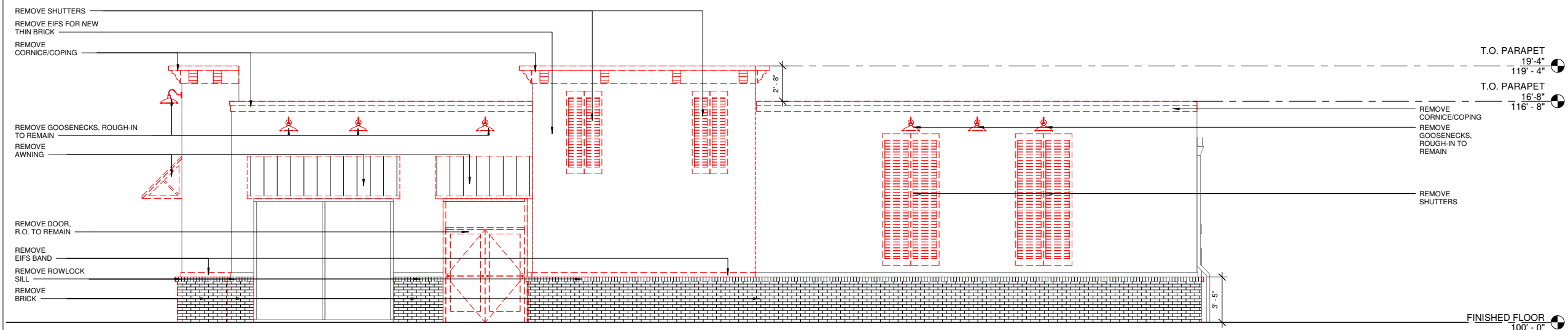

3 MAIN ENTRANCE ELEVATION  
1/4" = 1'-0"

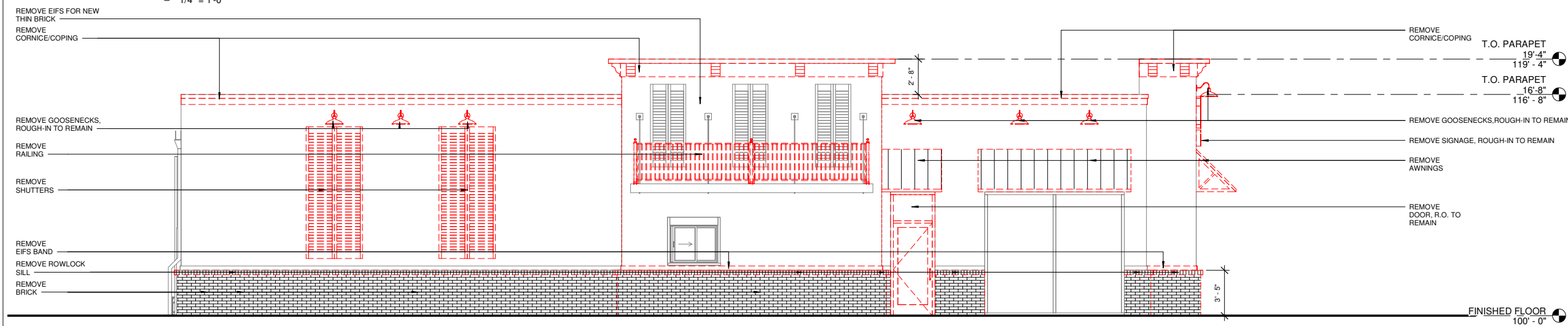

4 DRIVE - THRU ELEVATION  
1/4" = 1'-0"



1200 annunciation | new orleans | louisiana  
www.m2studiodesign.com | 504.258.0464

No.	Description	Date
1	Permit Set	02.26.2020

**REMODEL - POPEYES**  
2000 Gentilly Blvd | New Orleans | LA

EXISTING EXTERIOR ELEVATIONS

2020.08

**A1**

2/26/2020 5:31:30 PM

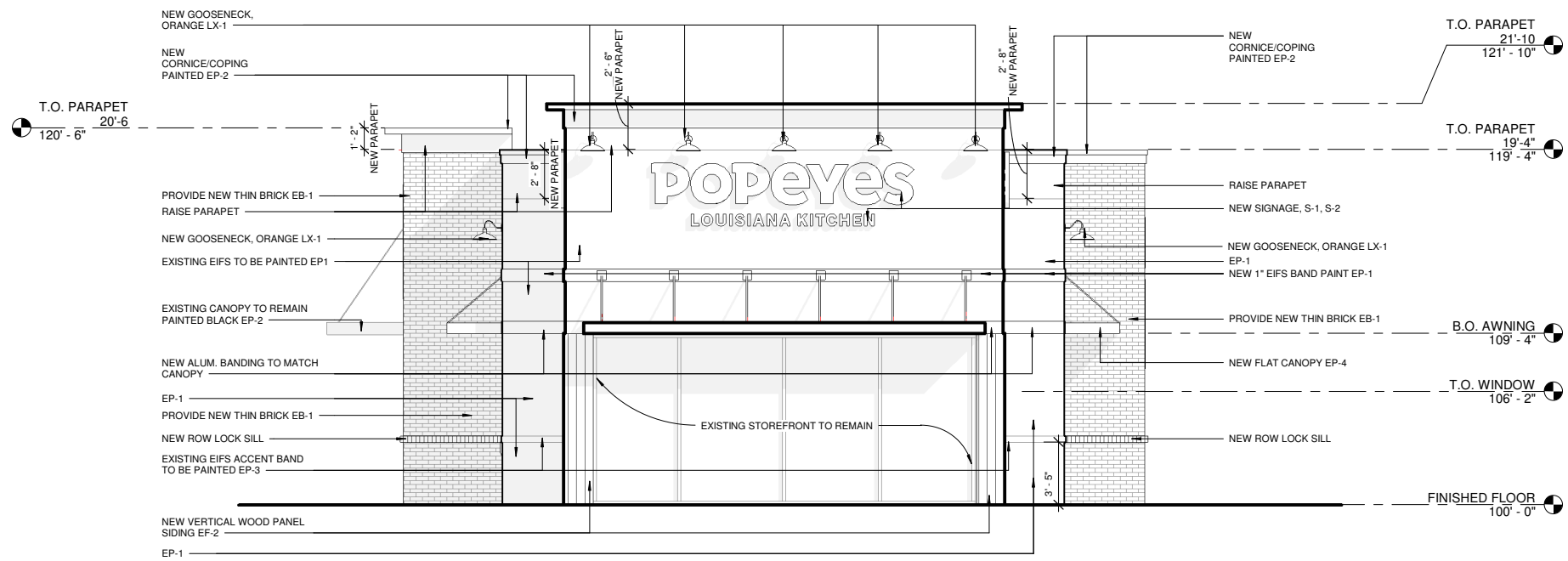

① PROPOSED FRONT ELEVATION  
1/4" = 1'-0"

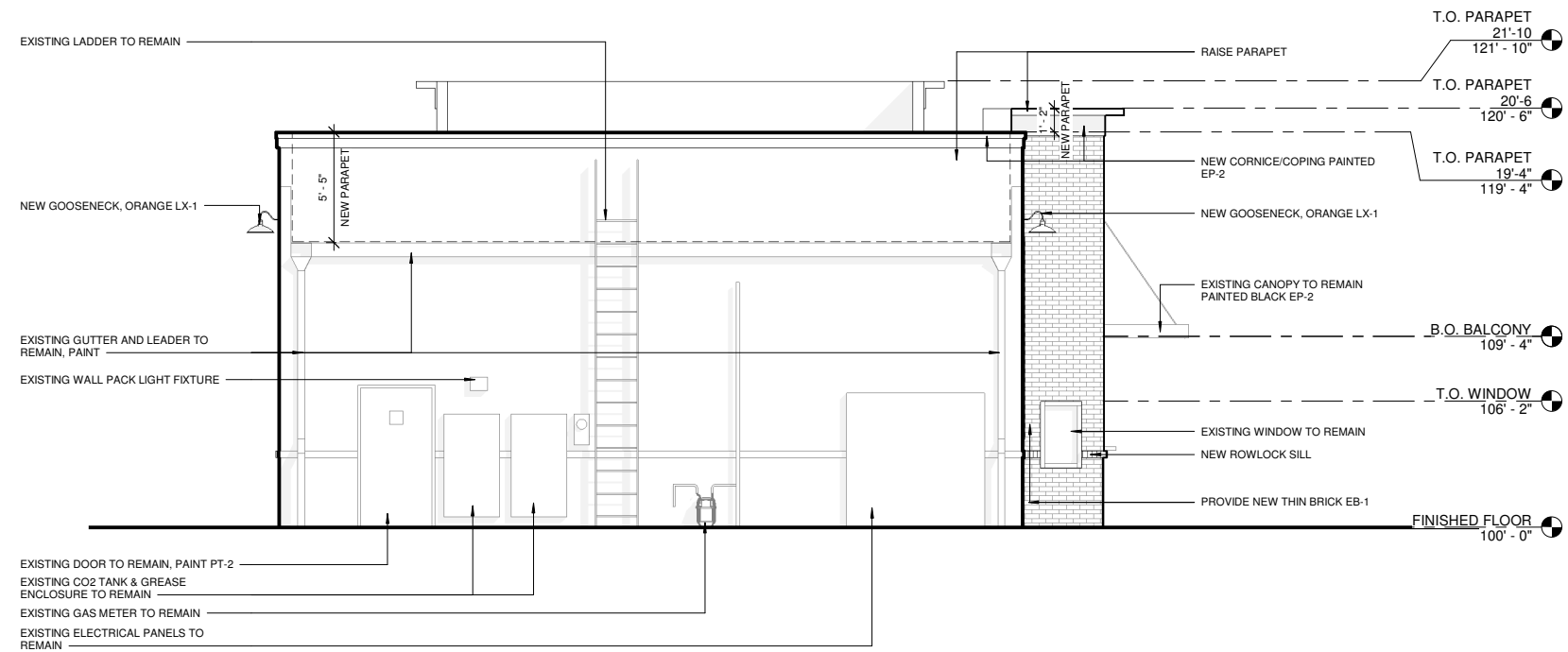

② PROPOSED REAR ELEVATION  
1/4" = 1'-0"

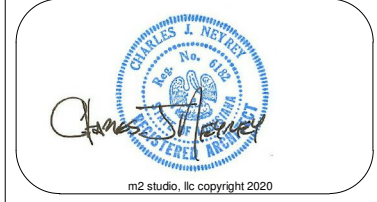

1200 annunciation | new orleans | louisiana  
www.m2studiodesign.com | 504.258.0464

No.	Description	Date
1	Permit Set	02.26.2020

**REMODEL - POPEYES**  
2000 Gentilly Blvd | New Orleans | LA

PROPOSED EXTERIOR ELEVATIONS  
2020.08

a2.1

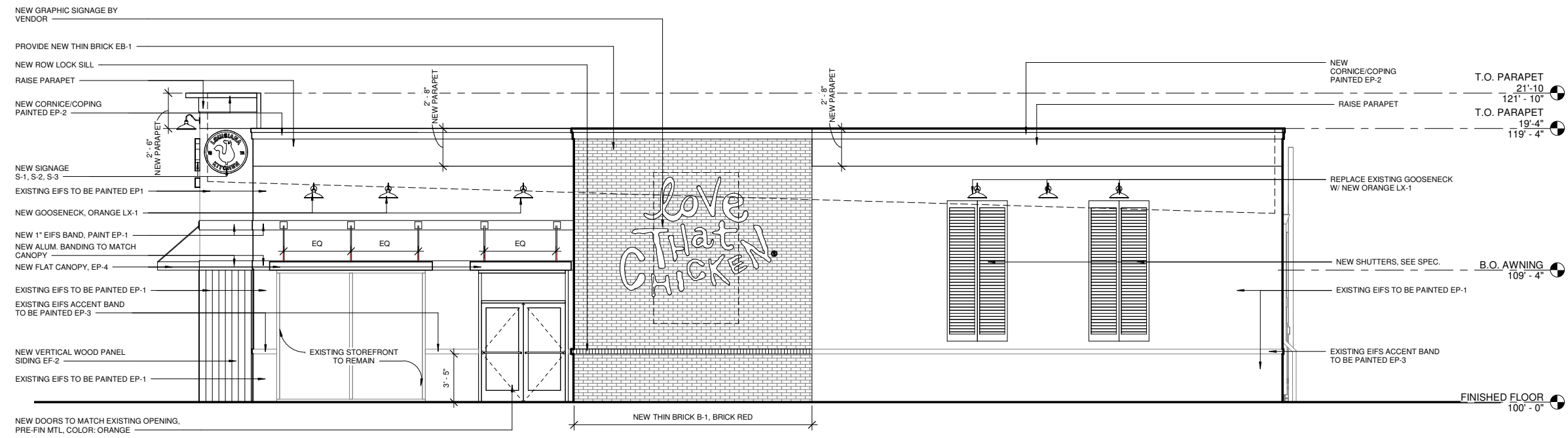

1 PROPOSED MAIN ENTRANCE ELEVATION  
1/4" = 1'-0"

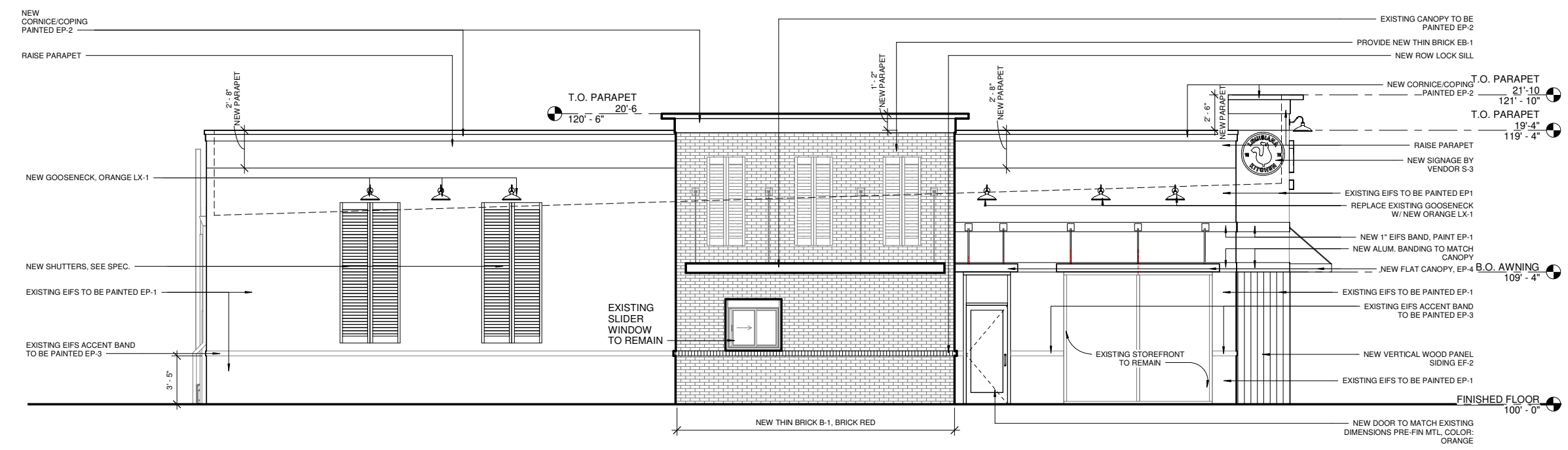

2 PROPOSED DRIVE-THRU ELEVATION  
1/4" = 1'-0"



1200 annunciation | new orleans | louisiana  
www.m2studiodesign.com | 504.258.0464

No.	Description	Date
1	Permit Set	02.26.2020

**REMDEL - POPEYES**  
2000 Gentilly Blvd | New Orleans | LA

**PROPOSED EXTERIOR ELEVATIONS**  
2020.08

**a2.2**

2/26/2020 5:31:33 PM

POPEYES LOUISIANA KITCHEN - EXTERIOR						
EXTERIOR MATERIALS & FINISH SCHEDULE (not all specs are used on every project)						
12/10/19						
CODE	MATERIAL	LOCATION	MANUFACTURER	DESCRIPTION	DIMENSION	ADDITIONAL INFORMATION
EP-1	EXTERIOR PAINT	MAIN WALL SURFACE ABOVE WAINSCOT ACCENT TRIM	BENJAMIN MOORE	PRIMER: PAINT:	"WHITE" OC-125 Moonlight White	Contact: RODGER LIPPMAN, ARCHITECTURAL ACCOUNT EXECUTIVE phone: (800) 344-0400 Ext 5240 email: rodger.lippman@benjaminmoore.com
EP-2	EXTERIOR PAINT	PARAPET TRIM		PRIMER: PAINT:	"BLACK" 2120-20 Black Iron	
EP-3	EXTERIOR PAINT	WAINSCOT ACCENT TRIM AND BELOW		PAINT:	"GRAY" HC-170 Stonington Grey	
EP-4	EXTERIOR PAINT	BOLLARDS, PYLON POLE AND DIRECTIONAL SIGN POLES		PRIMER: PAINT:	"RED" 2086-10 Exotic Red	
EP-5	METAL/PAINT	DRIVE THRU WINDOW CANOPY		PRIMER: PAINT:	FACTORY FINISH BLACK Pro Industrial Pro-Cryl Primer B66-310 Pro Industrial High Performance Acrylic B66-660 Eggshell	
EP-7	EXTERIOR PAINT	DUMSPETER WALLS	BENJAMIN MOORE	PAINT:	"GRAY" HC-170 Stonington Grey	
EP-7	EXTERIOR PAINT	DUMSPETER GATES		PRIMER: PAINT:	FACTORY FINISH BLACK Pro Industrial Pro-Cryl Primer B66-310 Pro Industrial High Performance Acrylic B66-600 Gloss	
EP-8	EXTERIOR PAINT	ALL EXTERIOR WALLS		PAINT:	ANTI-GRAFFITI PAINT M74-00 / M75 2 COATS ON FULL FAÇADE SURFACE Aliphatic Acrylic Urethane Clear Gloss	
EF-1	WOODEN SIDING PANEL	EXTERIOR WALLS	NICHIHA	VINTAGE WOOD	CEDAR	
EB-1	BRICK	EXTERIOR TOWERS	DESIGN AND DIRECT SOURCE	ARCHITECTURAL URBAN SERIES	FLAGSTAFF	



1200 annunciation | new orleans | louisiana  
www.m2studiodesign.com | 504.258.0464

No.	Description	Date
1	Permit Set	02.26.2020

POPEYES LOUISIANA KITCHEN - LIGHTING						
INTERIOR AND EXTERIOR FIXTURE SCHEDULE (not all specs are used on every project)						
12/10/2019						
EXTERIOR FIXTURES						
TYPE	LOCATION	MANUFACTURER	CATALOG NUMBER	COLOR TEMP	WATTAGE	ADDITIONAL INFORMATION
LX-1	EXTERIOR WALL	HERMITAGE	MODEL: H-HLPP82A3Y044L FINISH: CUSTOM COLOR ORANGE 4000 LUMENS	LED2, 3500K	38W	
LX-2	FLAT CANOPY	HERMITAGE	MODEL: E-CONOLIGHT #E-CP2L04CS 36 LED MODULES/ 4100 LUMENS	COOL WHITE 5000K	42W LED	

**REMODEL - POPEYES**  
2000 Gentilly Blvd | New Orleans | LA

EXTERIOR FINISH SCHEDULE & LIGHTING  
2020.08



④ ILLUMINATED CHANNEL LETTERS (FRONT VIEW)  
N.T.S.



NOTES:  
ELECTRICAL COMPONENTS TO BE UL LISTED AND INSTALLED IN ACCORDANCE WITH THE NATIONAL ELECTRICAL CODE (NEC)  
ALL WIRING SHALL BE 12 GA  
(1) 20 AMP-120V CIRCUIT TO BE BROUGHT TO JOB SITE BY LICENCED ELECTRICIAN.  
ALL SIGNAGE WILL BE UL2161 COMPLIANT AND CARRY UL LABELS.

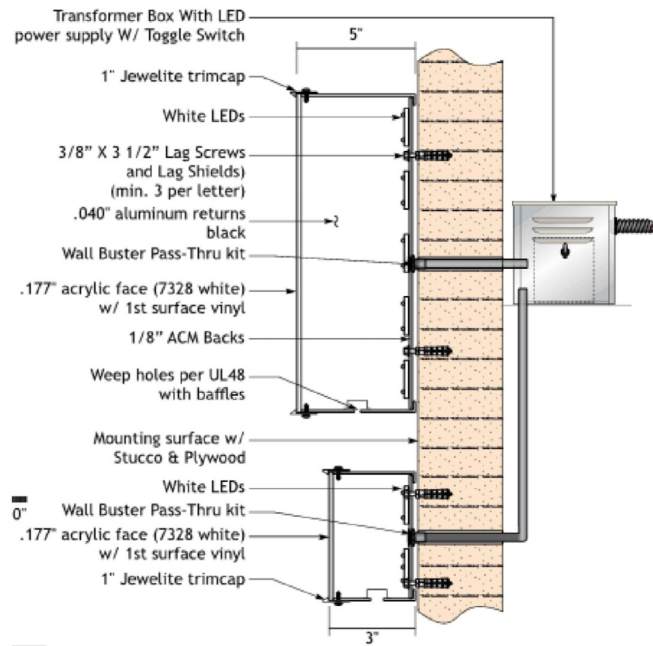

③ ILLUMINATED CHANNEL LETTERS (SIDE-VIEW)  
N.T.S.

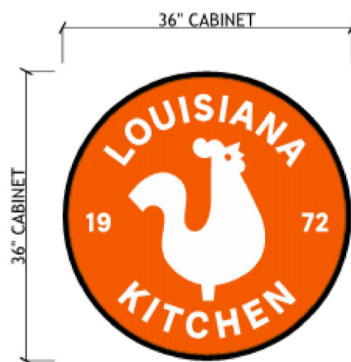

① ILLUMINATED BUILDING SEAL  
N.T.S.

- SPECIFICATIONS:**
1. RETURNS - 5" X .040" ALUMINUM PAINTED BLACK
  2. FACES - .118" CLEAR IMPACTED MODIFIED ACRYLIC W/ 2ND SURFACE VINYL 3630-44 ORANGE, 3630-20 WHITE
  3. TRIM CAP - 1" BLACK
  4. BACKS - 1/8" ACM
  5. LEDS- WHITE LED W/ 12V 60W POWER SUPPLY

NOTES:  
ELECTRICAL COMPONENTS TO BE UL LISTED AND INSTALLED IN ACCORDANCE WITH THE NATIONAL ELECTRICAL CODE (NEC)  
ALL WIRING SHALL BE 12 GA  
(1) 20 AMP-120V CIRCUIT TO BE BROUGHT TO JOB SITE BY LICENCED ELECTRICIAN.

ALL SIGNAGE WILL BE UL2161 COMPLIANT AND CARRY UL LABELS.

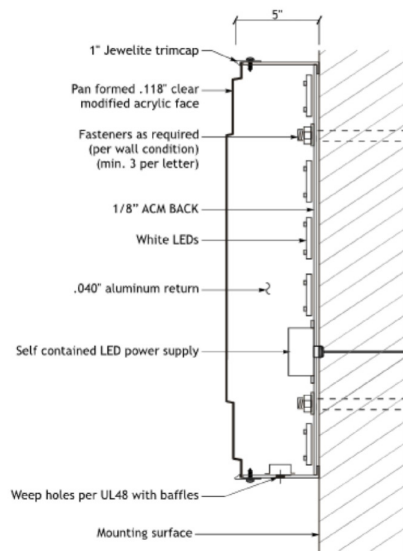

"LOVE THAT CHICKEN" GRAPHIC -  
② BRICK TOWER  
N.T.S.



1200 annunciation | new orleans | louisiana  
www.m2studiodesign.com | 504.258.0464

No.	Description	Date
1	Permit Set	02.26.2020

**REMODEL - POPEYES**

2000 Gentilly Blvd |  
New Orleans | LA

**BUILDING SIGNAGE SPECIFICATIONS**

2020.08

**A4.1**

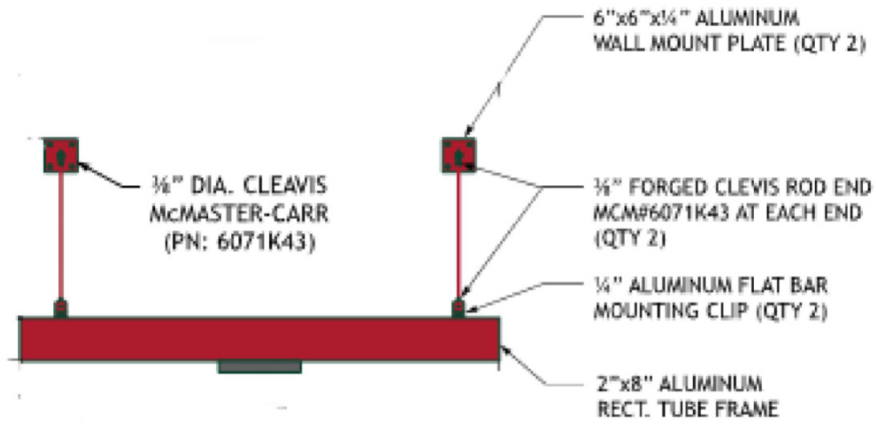

③ CANOPY  
N.T.S.

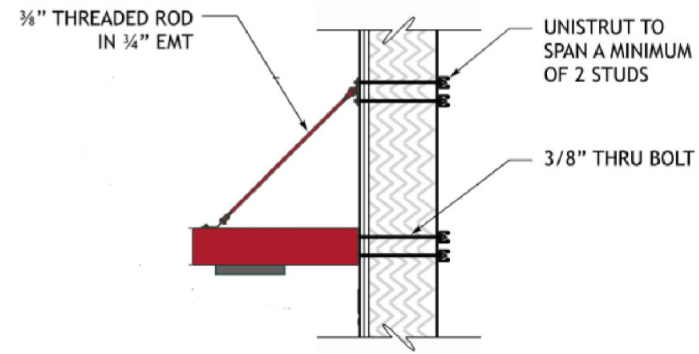

④ CANOPY LIGHTING  
N.T.S.

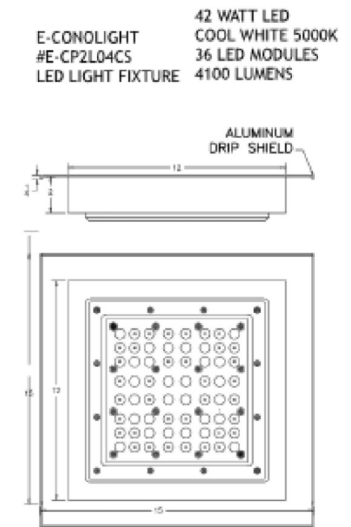

② SHUTTER  
N.T.S.

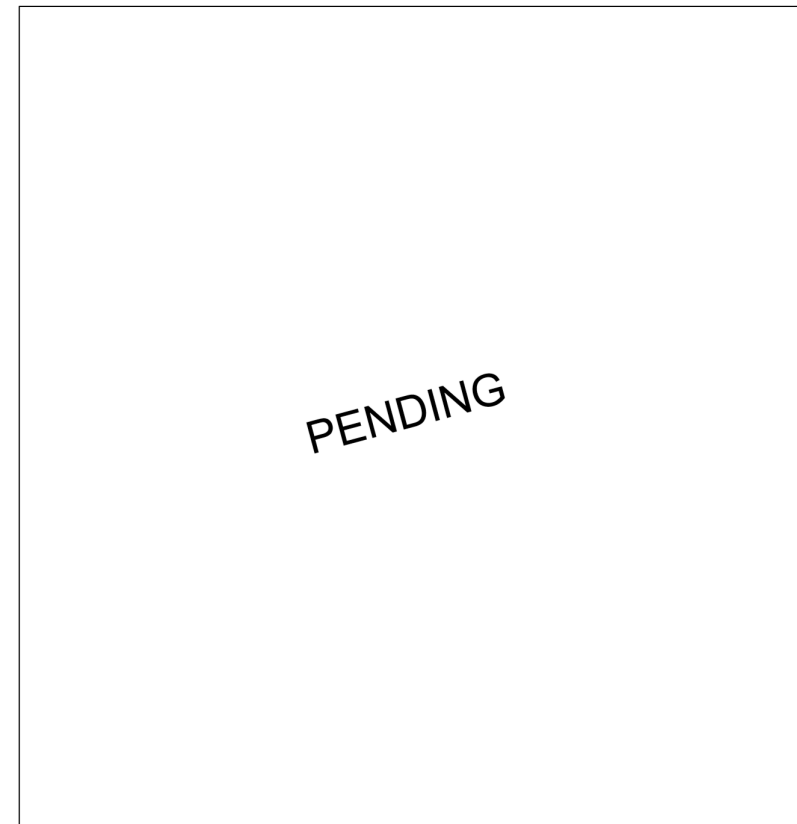

① DOOR  
N.T.S.



m2 studio, llc copyright 2020



1200 annunciation | new orleans | louisiana  
www.m2studiodesign.com | 504.258.0464

No.	Description	Date
1	Permit Set	02.26.2020

**REMODEL - POPEYES**

2000 Gentilly Blvd | New Orleans | LA

**BUILDING ELEMENTS SPECIFICATIONS**

2020.08

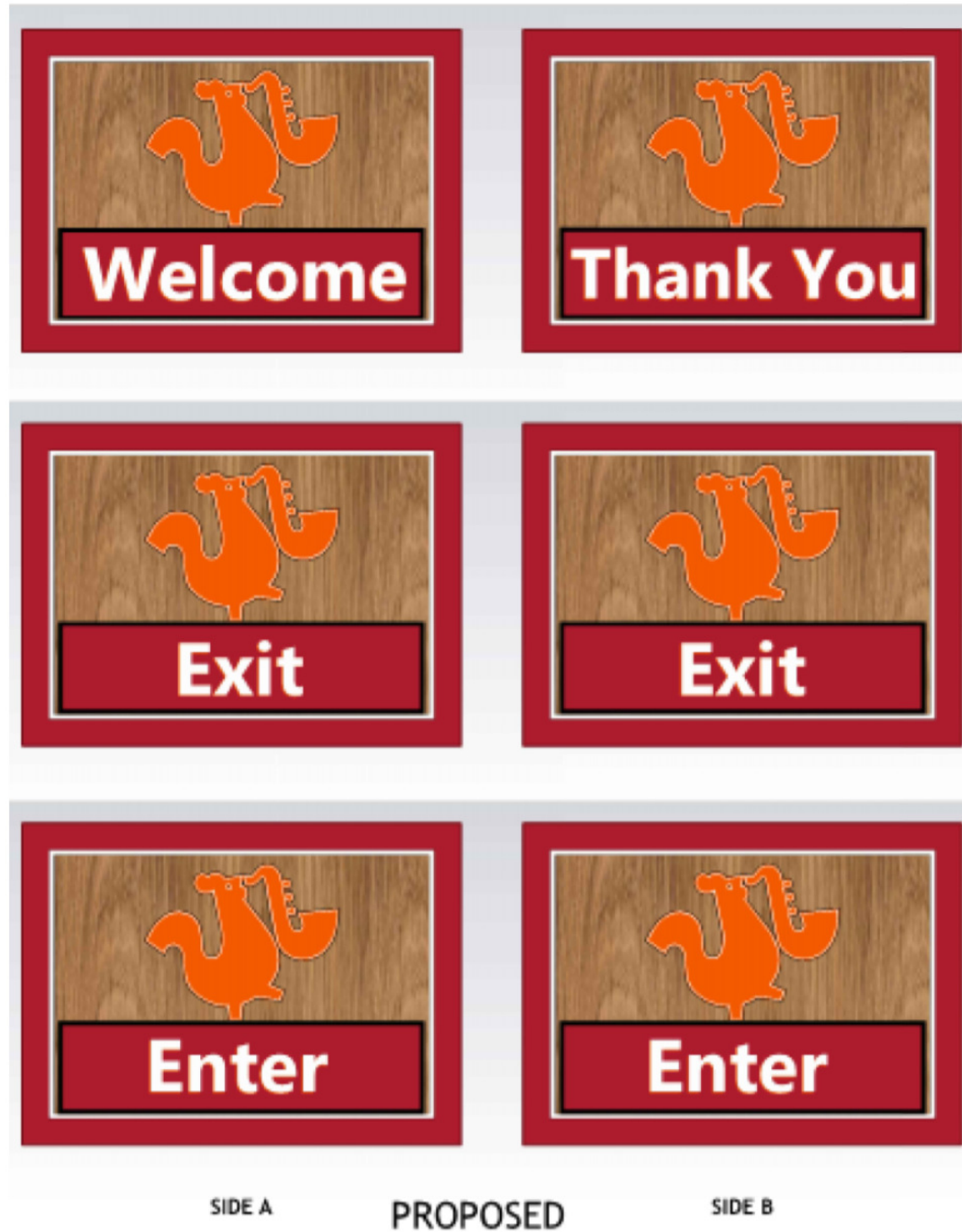

NOTE: EXISTING SIGN TO BE REFACED. EXISTING CABINET & POLE TO BE PAINTED PMS87C

① DIRECTIONAL SIGN  
N.T.S.



1200 annunciation | new orleans | louisiana  
www.m2studiodesign.com | 504.258.0464





No.	Description	Date
1	Permit Set	02.26.2020

**REMODEL -  
POPEYES**  
  
2000 Gentilly Blvd |  
New Orleans | LA

**SPECIFICATIONS-  
SITE & DRIVE  
THRU  
EQUIPMENT**  
  
2020.08

**A4.5**

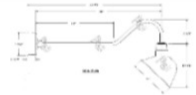

POPEYES LOUISIANA KITCHEN - LIGHTING							
INTERIOR AND EXTERIOR FIXTURE SCHEDULE (not all specs are used on every project)							
12/10/2019							
EXTERIOR FIXTURES							
INTERIOR FIXTURES							
TYPE		LOCATION	MANUFACTURER	CATALOG NUMBER	COLOR TEMP	WATTAGE/VOLTAGE	ADDITIONAL INFORMATION
L-1		COMMUNITY TABLE	HERMITAGE	MODEL: H-HLP2STPNLSN FINISH: 101 BRUSHED ALUMINUM (CANOPY PLATE), 91-BLACK (STEM), 97-RED (TOP OF SHADE), 101 OR 118 (ELBOW, COUPLING), 93-WHITE (INTERIOR SHADE)	9.12W (WARM WHITE)	9.12W	
L-2		FAMILY NOOK	HERMITAGE	MODEL: H-PP18SHD80P FINISH: RED (SHADE), 11-SATIN STEEL (STEM & CANOPY), OPAL (GLOBE)	1-MEDIUM BASE INC	100W	
L-3		CENTER BOOTH ELEMENT	HERMITAGE	MODEL: H-CS14GRL FINISH: DARK ORANGE, 91-BLACK & OPAL	2-MEDIUM BASE INC	2-100W	
L-4		PERIMETER WALL BOOTHS	HERMITAGE	MODEL: GALATIN,GALA. DIMENSIONS: 6.75" x 10". COLOR: TAN. WEIGHT: 5LB.	LED 2700K		MOUNTING INSTRUCTIONS: FLAT CANOPY (1JT), TO HAVE RIDIG STEM.
L-5		DINING, FRONT SERVICE COUNTER, AND RESTROOM CEILING	LSI	MODEL: PDL6KADJ-LED-07-30-120-PDL6KADJHSGNC. DIMENSIONS: 6" DIAMETER. COLOR: WHITE.	3000K	14W	
L-6		VESTIBULE PENDANT		MINIATURE GOOSENECK. SEE LX-1			



1200 annunciation | new orleans | louisiana  
www.m2studiodesign.com | 504.258.0464

No.	Description	Date
1	Permit Set	02.26.2020

**REMODEL - POPEYES**  
2000 Gentilly Blvd | New Orleans | LA

LIGHTING FIXTURE SCHEDULE  
2020.08

**A7.1**

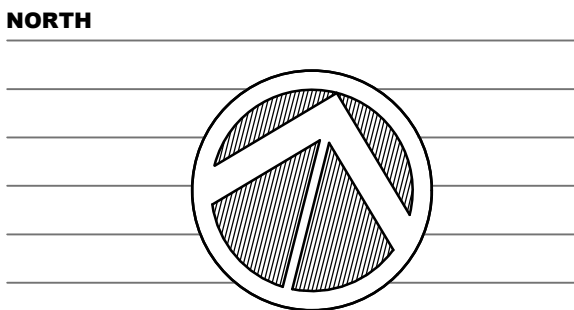

**ISSUES & REVISIONS**

No.	Date	Issues and Revisions
1.	03/13/2020	Issue for City Review

All drawings and written material appearing herein constitute original and unpublished work of the landscape architect and may not be duplicated, used or disclosed without written consent of the landscape architect. Do not scale drawings. Use given dimensions only. If not shown, verify correct dimensions with landscape architect. Contractor shall check and verify all dimensions and conditions at job site. Any and all quantities which are included within this material are approximate and for estimating purposes only. Contractor shall be responsible for verifying actual quantities when constructing project.

"Survey Data by Others"

**SEAL**

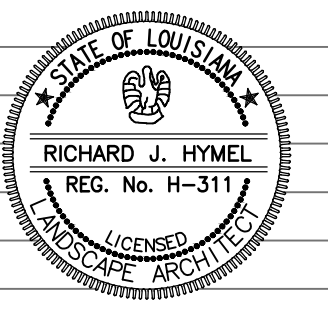

**PROJECT NAME**  
POPEYES - 2000 GENTILLY BLVD  
LANDSCAPE PERMIT PLANS

**PROJECT NUMBER**  
2020-17  
**DRAWING NAME**  
LANDSCAPE PERMIT PLAN

**SHEET NUMBER**

**L-1**

1 of 1

**PLANT SCHEDULE**

TREES	COMMON NAME	CONT	CAL	QTY
	POND CYPRESS	45 GAL OR B&B	2" CAL. MIN.	4
SHRUBS	COMMON NAME	CONT	SIZE	QTY
	PRINGLES YEW	7 GAL. FULL. 24" HT. MIN.		58

**LANDSCAPE SPECIFICATIONS**

- ALL WORK SHALL BE LAID OUT BY LANDSCAPE CONTRACTOR FOR LANDSCAPE ARCHITECT'S APPROVAL PRIOR TO START.
- ALL MATERIAL SHALL BE SUBJECT TO LANDSCAPE ARCHITECT'S APPROVAL.
- WRITTEN APPROVAL IS REQUIRED BY OWNER / LANDSCAPE ARCHITECT FOR ANY CHANGES.
- LANDSCAPE CONTRACTOR TO PROVIDE DAILY CLEANUP AND MAINTENANCE THROUGH COMPLETION OF PROJECT AND FINAL ACCEPTANCE CERTIFICATION.
- LANDSCAPE CONTRACTOR SHALL TAKE ALL NECESSARY PRECAUTIONS TO PROTECT ANY EXISTING BUILDING OR STRUCTURES ON SITE AND SHALL BE HELD RESPONSIBLE FOR ANY DAMAGE CAUSED BY HIS OPERATIONS.
- GARANTEE:** ALL MATERIAL AND LABOR FOR TWELVE (12) MONTHS AFTER FINAL ACCEPTANCE OF PROJECT FOR MATERIAL EITHER DEAD OR NOT IN HEALTHY CONDITION. CONTRACTOR SHALL WATER ALL MATERIAL UNTIL FINAL ACCEPTANCE.
- IT SHALL BE LANDSCAPE CONTRACTOR'S RESPONSIBILITY TO PREVENT PLANTS FROM FALLING OR BEING BLOWN OVER AND TO STRAIGHTEN OR REPLANT ALL PLANTS WHICH ARE DAMAGED DUE TO LACK OF GUYING OR STAKING. IF UNSTAKED, PLANTS BLOWN OVER BY HIGH WINDS SHALL NOT BE A CAUSE OF ADDITIONAL EXPENSE TO THE OWNER, BUT SHALL BE THE FINANCIAL RESPONSIBILITY OF THE LANDSCAPE CONTRACTOR.
- LANDSCAPE CONTRACTOR SHALL NOT BE RESPONSIBLE AT ANY TIME TO REPLACE OR HONOR ANY WARRANTY FOR THE LOSS OF ANY TREES, PLANTS, GROUNDCOVERS, OR SOD CAUSED BY FIRES, FLOODS, FREEZING TEMPERATURES, LIGHTNING, WINDS ABOVE 50 MILES PER HOUR, OR ANY OTHER NATURAL DISASTER. NOR SHALL THE LANDSCAPE CONTRACTOR BE HELD RESPONSIBLE FOR ACTS OF VANDALISM OR NEGLIGENCE ON THE PART OF THE OWNER.
- UNLESS OTHERWISE SPECIFIED ON THESE PLANS, THE LANDSCAPE CONTRACTOR SHALL BE RESPONSIBLE ONLY FOR FINE GRADING OF THE PLANTING AND SODDED AREAS. FINE GRADING SHALL CONSIST OF THE FINAL 0.10 FOOT OF GRADE TO BE ACHIEVED. SOD LAID OVER POORLY GRADED AREAS SHALL BE CAUSE FOR REMOVAL OF SOD, REGRADING, AND RE-SODDING AT CONTRACTOR'S EXPENSE. IF GRADE IS NOT TO WITHIN 0.10 FOOT, CONTACT LANDSCAPE ARCHITECT.
- TOPSOIL MATERIAL, WHEN CALLED FOR ON PLANS, SHALL BE FREE FROM HARD CLODS, STIFF CLAY, HARD PAN, STONES LARGER THAN 1" IN DIAMETER, NOXIOUS WEEDS OR GRASSES, PLANTS, SOD, PARTIALLY DISINTEGRATED DEBRIS, INSECTS OR ANY OTHER UNDESIRABLE MATERIAL, PLANTS, OR SEEDS THAT WOULD BE TOXIC OR HARMFUL TO GROWTH.
- THE LANDSCAPE CONTRACTOR IS ADVISED OF THE EXISTENCE OF UNDERGROUND UTILITIES ON THE SITE. THEIR EXACT LOCATION SHALL BE VERIFIED IN THE FIELD WITH THE OWNER OR GENERAL CONTRACTOR PRIOR TO THE COMMENCEMENT OF ANY DIGGING OPERATIONS. IN THE EVENT ANY ARE UNCOVERED, THE LANDSCAPE CONTRACTOR SHALL PROMPTLY NOTIFY THE OWNER / LANDSCAPE ARCHITECT. THE LANDSCAPE CONTRACTOR SHALL BE HELD RESPONSIBLE FOR ALL DAMAGE TO UTILITIES AND SUCH DAMAGES SHALL NOT RESULT IN ANY ADDITIONAL EXPENSE TO THE OWNER.
- LANDSCAPE CONTRACTOR WILL PROVIDE PLANTED AND GUARANTEED UNIT PRICES FOR ALL WORK.
- PLANT LIST QUANTITIES ARE PROVIDED AS AN AID TO BIDDERS ONLY. LANDSCAPE CONTRACTOR TO VERIFY ALL QUANTITIES ON PLAN. IMPROPER PLANT COUNTS MADE BY THE LANDSCAPE CONTRACTOR SHALL NOT BE CAUSE FOR ADDITIONAL COSTS TO THE OWNER.
- PLANTS SHALL CONFORM TO THE AMERICAN ASSOCIATION OF NURSERYMAN STANDARDS.
- THE LANDSCAPE CONTRACTOR SHALL MEET BOTH THE CONTAINER SIZE AS WELL AS WEIGHT AND SPREAD SPECIFICATIONS ON ALL PLANT MATERIAL.
- LANDSCAPE CONTRACTOR SHALL VERIFY THE COMPLIANCE OF LANDSCAPE PLANS WITH THE CITY-PARISH MINIMUM LANDSCAPE REQUIREMENTS.
- LANDSCAPE CONTRACTOR IS RESPONSIBLE FOR THE PROTECTION (WITH PHYSICAL BARRIERS) AND MAINTENANCE OF EXISTING AND TRANSPLANTED TREES DURING CONSTRUCTION (WHERE APPLICABLE, SEE PLAN).
- CONTRACTOR SHALL PROVIDE POSITIVE DRAINAGE FOR ALL BEDS AND PLANT AREAS.
- ALL TOP DRESS MULCHES SHALL BE SPECIFIED IN THE PLANT SPECIFICATIONS LIST. CONTRACTOR TO PROVIDE LANDSCAPE ARCHITECT WITH SAMPLE FOR APPROVAL PRIOR TO MULCHING BEDS. APPROVED MULCHES INCLUDE:  
- AGED, SHREDDED HARDWOOD BARK

**LAWNS:**  
AREAS TO BE SODDED SHALL BE RAKED OF STONES AND DEBRIS. DEBRIS AND STONES OVER 1" IN DIAMETER SHALL BE REMOVED FROM THE SITE. ALL DAMAGED SOD WILL BE REJECTED. ALL SOD MUST BE PLACED WITH STAGGERED JOINTS, TIGHTLY BUTTED, WITH NO INEQUALITIES IN GRADE. PLACE ALL SOD IN ROWS AT RIGHT ANGLES TO SLOPES. ROLLS OF SOD ARE ACCEPTABLE (WHERE APPLICABLE).

**SEEDDED AREA:**  
ALL AREAS DISTURBED BY CONSTRUCTION SHALL BE SEEDDED WITH PERENNIAL RYE AT A RATE OF 10 LBS. PER 1,000 SQ. FT. SAHARA BERMUDA AT A RATE OF 3 LBS. PER 1,000 SQ. FT. AND CARPET GRASS AT A RATE OF 4 LBS. PER 1,000 SQ. FT. DEPENDING ON SEASON. VERIFY TYPES AND RATES WITH LANDSCAPE ARCHITECT.

**GROUNDCOVER / SHRUB BEDS:**  
MIX 1/2 TOPSOIL AND 1/2 APPROVED GARDEN SOIL TO A DEPTH OF 8"-10" WITH A GENERAL (14-14-14) FERTILIZER AT THE RECOMMENDED RATE AND TILL TO A MINIMUM DEPTH OF 10"-14". PROVIDE LANDSCAPE ARCHITECT SAMPLE OF SOIL MIX FOR APPROVAL BEFORE STARTING BED PREP.

AFTER PLANTS ARE IN PLACE, FERTILIZE WITH OSMOCOTE TIME RELEASE FERTILIZER AND ADD A 2" LAYER OF MULCH AS SPECIFIED. ALL GROUNDCOVER AND SHRUB MASSINGS TO BE PLANTED IN STAGGERED ROWS TO PROVIDE EQUAL SPACING. TOP DRESS MULCH TO BE SELECTED BY LANDSCAPE ARCHITECT AND SPECIFIED ON THE PLANT LIST.

**TREES:**  
EXCAVATE 3 TIMES GREATER THAN BALL DIAMETER AND 8" DEEPER. BACKFILL THE HOLE WITH A MIX OR 1/2 TOPSOIL AND 1/2 NATIVE SOIL FROM THE HOLE AND FERTILIZE. PROVIDE A 4" WATERING RING AND ADD A 4" LAYER OF PINE BARK BULCH AND STAKE OR GUY AS SHOWN, IF REQUIRED (SEE DETAIL).

**FERTILIZERS:**  
LANDSCAPE CONTRACTOR RESPONSIBLE FOR PROVIDING LOCAL AGRICULTURAL EXTENSION WITH EXISTING SOIL REPORT FOR FERTILIZATION RECOMMENDATIONS (VERIFY WITH OWNER / LANDSCAPE ARCHITECT).

**NOTE:**  
ALL LANDSCAPE DEVELOPMENT WITHIN ANY PUBLIC SERVIDUTE WILL REQUIRE A "HOLD HARMLESS" AGREEMENT BETWEEN ALL UTILITY COMPANIES AND THE OWNERS. IT IS THE RESPONSIBILITY OF THE OWNER TO REQUEST THE "HOLD HARMLESS" AGREEMENT AND PRESENT THEM TO THE CITY'S LANDSCAPE ARCHITECT FOR APPROVAL OF THE LANDSCAPE PLAN.

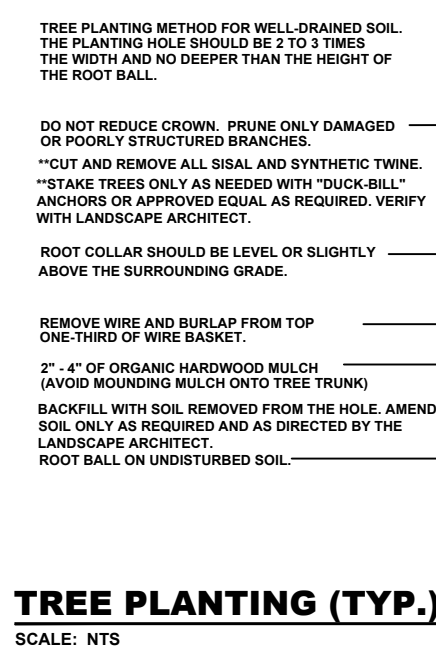

**TREE PLANTING (TYP.)**  
SCALE: NTS

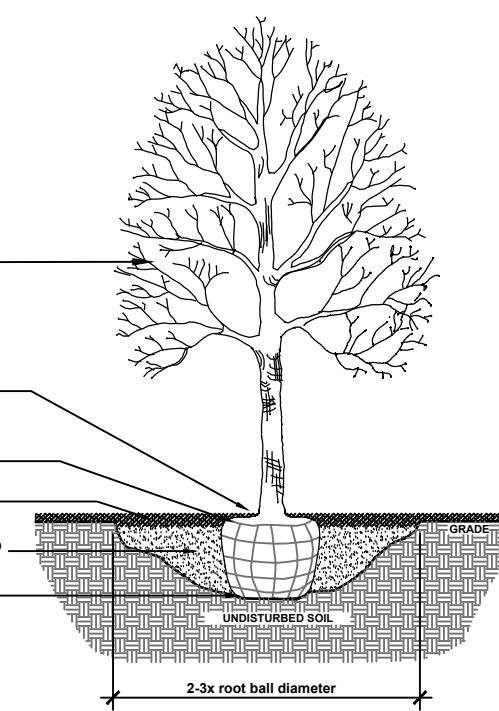

**SHRUB PLANTING (TYP.)**  
SCALE: NTS

