

Tulane University 31 McAlister Drive

Design Advisory Committee Submission

28 February 2020



31 McALISTER DRIVE
HEIGHT | 7 STORIES - 85'
BUILDING AREA | 229,000 GSF
SITE AREA | 81,000 SF

Rendered Site Plan



01 | View from Across McAlister Drive



02 | View On Approach From Freret St



03 | View On Approach From Willow St



04 | View from Residential Quad

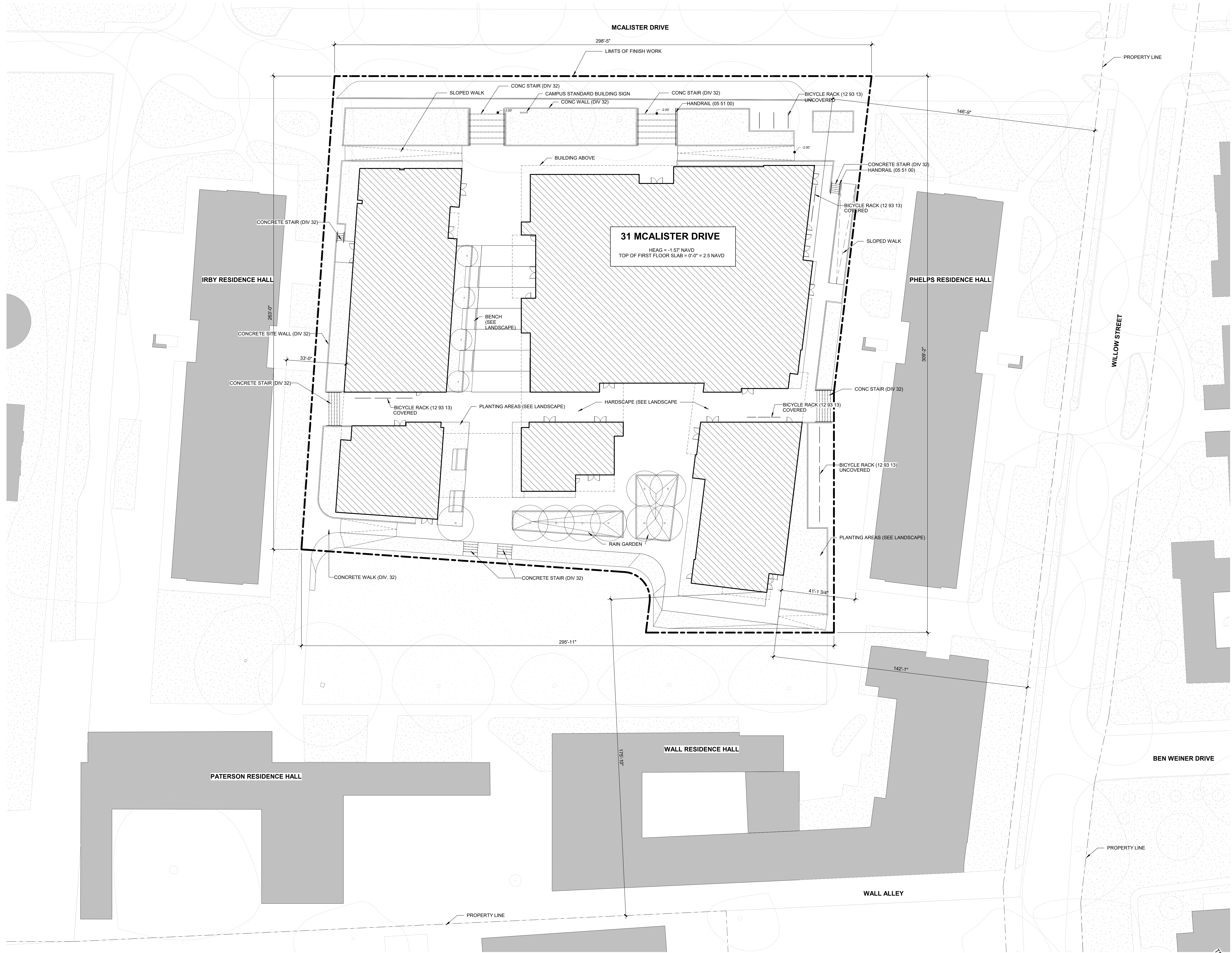

GENERAL NOTES

1. THIS SURVEY WAS FURNISHED BY THE OWNER FOR USE ON THIS PROJECT AND WAS NOT PREPARED BY THE ARCHITECT WHO IS THEREFORE NOT RESPONSIBLE FOR ITS CONTENT.

CLARIFICATION OF REFERENCE DESIGNATIONS

- DENOTES STOREFRONT OPENING TYPES. SEE 1/6.28 & 1/6.29
- ◇ DENOTES EXTERIOR WALL TYPE. SEE 1/3.3

TULANE UNIVERSITY HOUSING PHASE I

31 MCALISTER DRIVE
NEW ORLEANS, LA 70118

EDR PROJECT NO. | 17055

PROJECT ISSUE DATE | 06 MARCH 2020

100% DESIGN DEVELOPMENT NOT FOR CONSTRUCTION

© Eskew+Dumez+Ripple 2020
A Professional Corporation

The intent of the Contract Documents is to include all items necessary for proper execution and completion of the work by Contractor. The Contract Documents are complementary, and what is required by one shall be as binding as if required by all; performance by the Contractor shall be required only to the extent consistent with the Contract Documents and reasonably inferable from them as being necessary to produce the indicated results.

REVISIONS

SITE PLAN

01 SITE PLAN

1" = 20'-0"

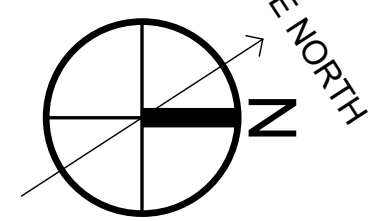

MCALISTER DRIVE

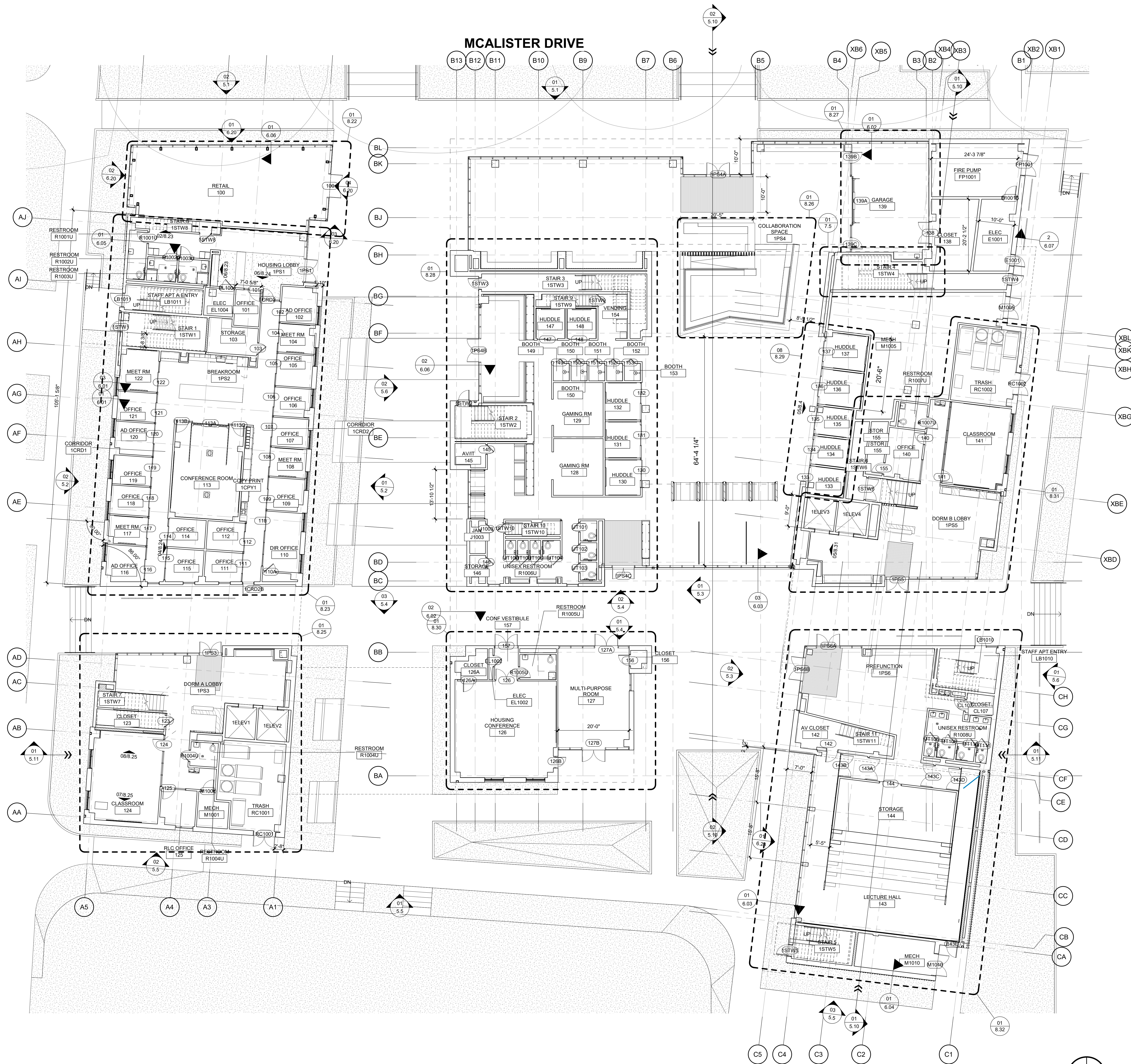

EskewDumezRipple

365 CANAL STREET, SUITE 3150
NEW ORLEANS, LOUISIANA 70130

CLARIFICATION OF SYMBOLS FIRE EXTINGUISHER

- F.E.C RECESSED FIRE EXTINGUISHER CABINET (10 44 00)
- F.E.C SEMI-RECESSED FIRE EXTINGUISHER CABINET (10 44 00)
- F.E.C SURFACE MOUNTED FIRE EXTINGUISHER CABINET (10 44 00)
- F.E WALL HUNG FIRE EXTINGUISHER (10 44 00)

GENERAL NOTES

1. UNLESS OTHERWISE INDICATED, ALL INTERIOR PARTITION DIMENSIONS ARE FACE TO FACE TO FINISH SURFACES.
2. UNLESS OTHERWISE INDICATED ON FLOOR PLAN(S) OR REFLECTED CEILING PLAN(S), ALL CEILING HEIGHTS ARE 8'-0"
3. FOR ROOM FINISH SCHEDULE, FRAME AND DOOR SCHEDULE, CLARIFICATION OF REFERENCE DESIGNATION FOR INTERIOR PARTITIONS, REFER TO SHEET 3.1
4. ALL DIMENSIONS SHOWN AT EXISTING CONDITIONS ARE PLUS OR MINUS AND SHOULD BE VERIFIED, IF NECESSARY, ON THE PROJECT SITE.
5. ALL LOAD BEARING METAL STUD WALLS SHALL BE 2 HR RATED (UL #4425) PER BUILDING INFORMATION SHEET 1.2 REFER TO STRUCTURAL FOR LOCATIONS.
6. REFER TO LIFE SAFETY PLANS FOR FIRE RATING REQUIREMENTS REQUIRED FOR FIRE SEPARATION REQUIREMENTS BEYOND BUILDING FIRE RESISTANCE RATINGS REQUIRED BY CONSTRUCTION TYPE.

▨ LOAD BEARING METAL STUD WALL. SEE STRUCTURAL

TULANE UNIVERSITY HOUSING PHASE I

31 MCALISTER DRIVE
NEW ORLEANS, LA 70118
EDR PROJECT NO. | 17055

PROJECT ISSUE DATE | 06 MARCH 2020
100% DESIGN DEVELOPMENT NOT FOR CONSTRUCTION

© Eskew+Dumez+Ripple 2020
A Professional Corporation

The intent of the Contract Documents is to include all items necessary for proper execution and completion of the work by Contractor. The Contract Documents are complementary, and what is required by one shall be as binding as if required by all. Performance by the Contractor shall be required only to the extent consistent with the Contract Documents and reasonably inferable from them as being necessary to produce the indicated results.

REVISIONS

01 01 - FIRST FLOOR PLAN
3/32" = 1'-0"

FIRST FLOOR PLAN

MCALISTER DRIVE

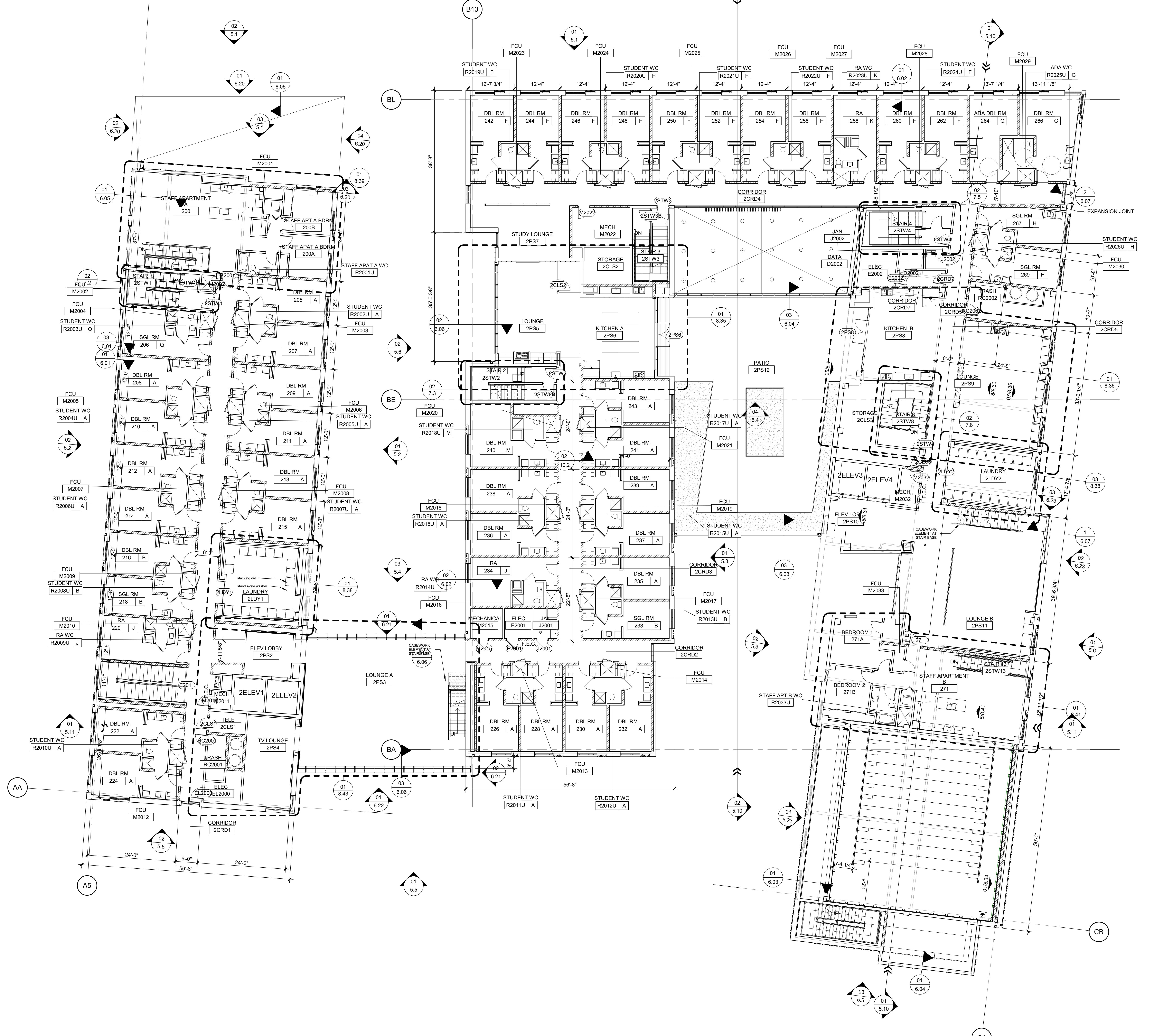

CLARIFICATION OF SYMBOLS FIRE EXTINGUISHER

- RECESSED FIRE EXTINGUISHER CABINET (10 44 00)
- SEMI-RECESSED FIRE EXTINGUISHER CABINET (10 44 00)
- SURFACE MOUNTED FIRE EXTINGUISHER CABINET (10 44 00)
- WALL HUNG FIRE EXTINGUISHER (10 44 00)

GENERAL NOTES

1. UNLESS OTHERWISE INDICATED, ALL INTERIOR PARTITION DIMENSIONS ARE FACE TO FACE TO FINISH SURFACES.
2. UNLESS OTHERWISE INDICATED ON FLOOR PLAN(S) OR REFLECTED CEILING PLAN(S), ALL CEILING HEIGHTS ARE 8'-0"
3. FOR ROOM FINISH SCHEDULE, FRAME AND DOOR SCHEDULE, CLARIFICATION OF REFERENCE DESIGNATION FOR INTERIOR PARTITIONS, REFER TO SHEET 3.1
4. ALL DIMENSIONS SHOWN AT EXISTING CONDITIONS ARE PLUS OR MINUS AND SHOULD BE VERIFIED, IF NECESSARY, ON THE PROJECT SITE.
5. ALL LOAD BEARING METAL STUD WALLS SHALL BE 2 HR RATED (UL #4425) PER BUILDING INFORMATION SHEET 1.2 REFER TO STRUCTURAL FOR LOCATIONS.
6. REFER TO LIFE SAFETY PLANS FOR FIRE RATING REQUIREMENTS REQUIRED FOR FIRE SEPARATION REQUIREMENTS BEYOND BUILDING FIRE RESISTANCE RATINGS REQUIRED BY CONSTRUCTION TYPE.

LOAD BEARING METAL STUD WALL. SEE STRUCTURAL

TULANE UNIVERSITY HOUSING PHASE I

31 MCALISTER DRIVE
NEW ORLEANS, LA 70118

EDR PROJECT NO. | 17055

PROJECT ISSUE DATE | 06 MARCH 2020

100% DESIGN DEVELOPMENT NOT FOR CONSTRUCTION

© Eskew+Dumez+Ripple 2020
A Professional Corporation

The intent of the Contract Documents is to include all items necessary for proper execution and completion of the work by Contractor. The Contract Documents are complementary, and what is required by one shall be as binding as if required by all; performance by the Contractor shall be required only to the extent consistent with the Contract Documents and reasonably inferable from them as being necessary to produce the indicated results.

REVISIONS

01 02 - SECOND FLOOR PLAN 3/32" = 1'-0"

SECOND FLOOR PLAN

MCALISTER DRIVE

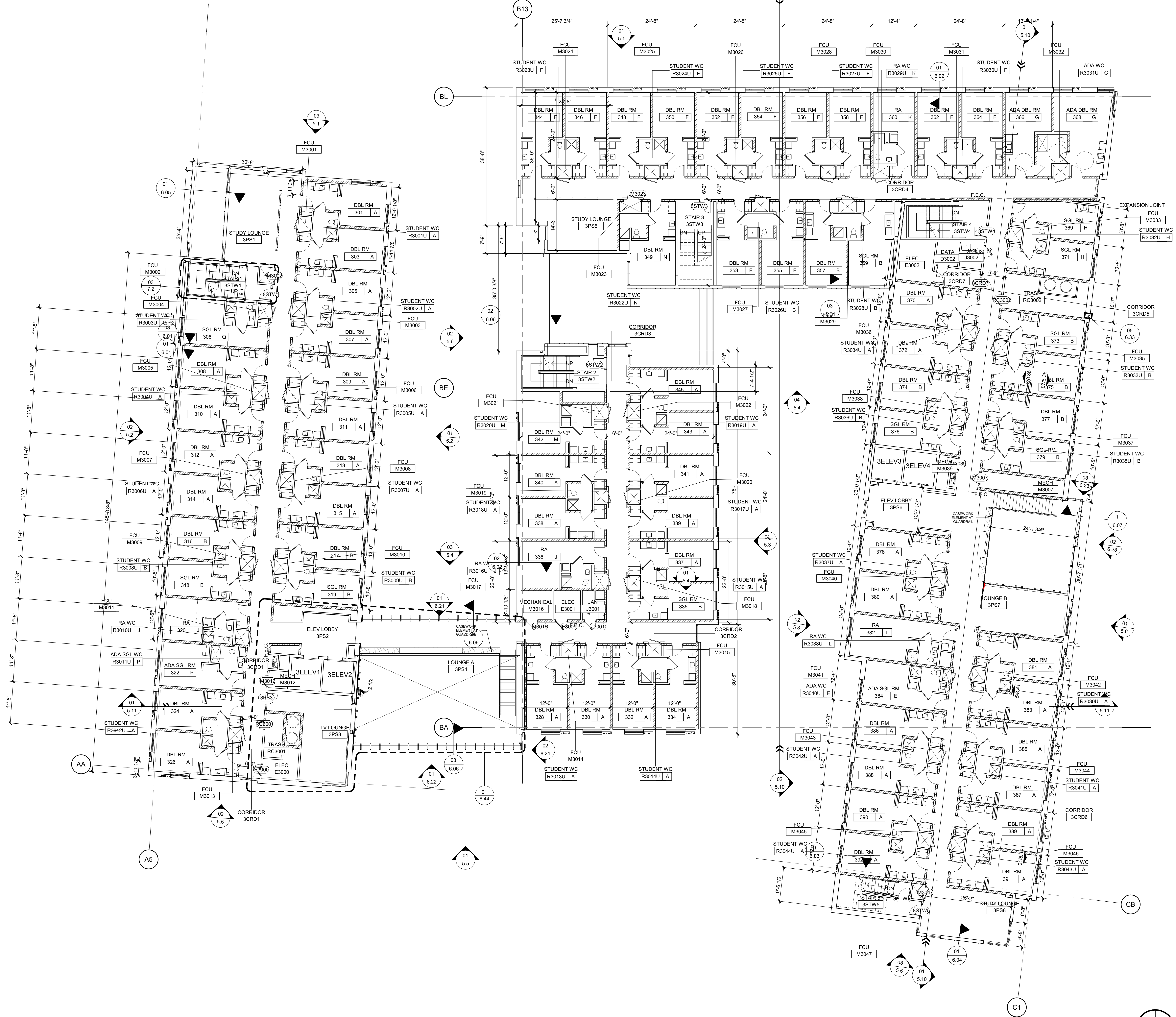

CLARIFICATION OF SYMBOLS FIRE EXTINGUISHER

- F.E.C. RECESSED FIRE EXTINGUISHER CABINET (10 44 00)
- F.E.C. SEMI-RECESSED FIRE EXTINGUISHER CABINET (10 44 00)
- F.E.C. SURFACE MOUNTED FIRE EXTINGUISHER CABINET (10 44 00)
- F.E. WALL HUNG FIRE EXTINGUISHER (10 44 00)

GENERAL NOTES

1. UNLESS OTHERWISE INDICATED, ALL INTERIOR PARTITION DIMENSIONS ARE FACE TO FACE TO FINISH SURFACES.
2. UNLESS OTHERWISE INDICATED ON FLOOR PLAN(S) OR REFLECTED CEILING PLAN(S), ALL CEILING HEIGHTS ARE 8'-0"
3. FOR ROOM FINISH SCHEDULE, FRAME AND DOOR SCHEDULE, CLARIFICATION OF REFERENCE DESIGNATION FOR INTERIOR PARTITIONS, REFER TO SHEET 3.1
4. ALL DIMENSIONS SHOWN AT EXISTING CONDITIONS ARE PLUS OR MINUS AND SHOULD BE VERIFIED, IF NECESSARY, ON THE PROJECT SITE.
5. ALL LOAD BEARING METAL STUD WALLS SHALL BE 2 HR RATED (UL #445) PER BUILDING INFORMATION SHEET 1.2 REFER TO STRUCTURAL FOR LOCATIONS.
6. REFER TO LIFE SAFETY PLANS FOR FIRE RATING REQUIREMENTS REQUIRED FOR FIRE SEPARATION REQUIREMENTS BEYOND BUILDING FIRE RESISTANCE RATINGS REQUIRED BY CONSTRUCTION TYPE.

/// LOAD BEARING METAL STUD WALL. SEE STRUCTURAL

TULANE UNIVERSITY HOUSING PHASE I

31 MCALISTER DRIVE
NEW ORLEANS, LA 70118

EDR PROJECT NO. | 17055

PROJECT ISSUE DATE | 06 MARCH 2020

100% DESIGN DEVELOPMENT NOT FOR CONSTRUCTION

© Eskew+Dumez+Ripple 2020
A Professional Corporation

The intent of the Contract Documents is to include all items necessary for proper execution and completion of the work by Contractor. The Contract Documents are complementary, and what is required by one shall be as binding as if required by all; performance by the Contractor shall be required only to the extent consistent with the Contract Documents and reasonably inferable from them as being necessary to produce the indicated results.

REVISIONS

THIRD FLOOR PLAN

01 THIRD FLOOR PLAN 3/32" = 1'-0"

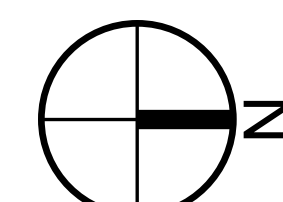

MCALISTER DRIVE

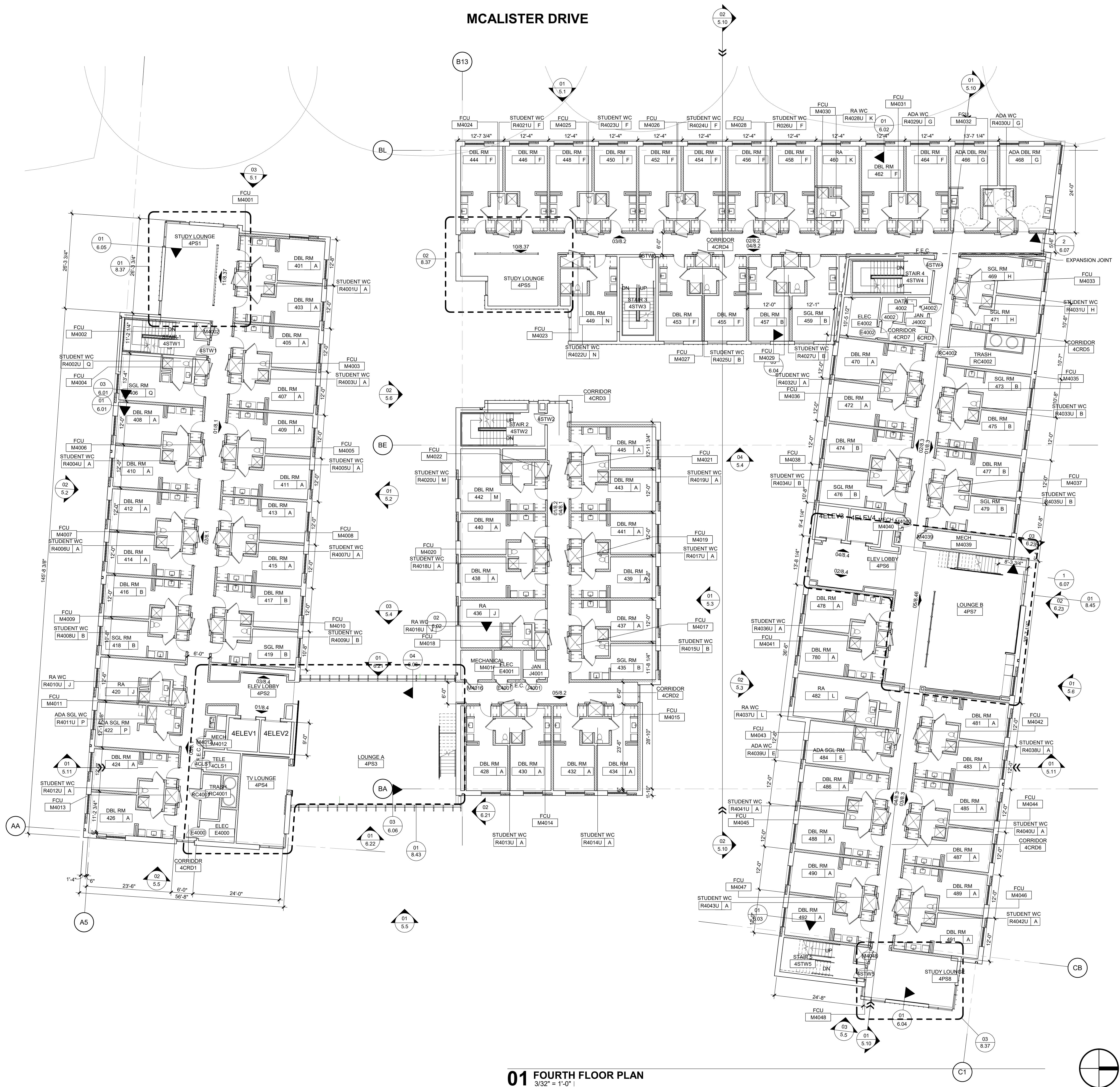

01 FOURTH FLOOR PLAN
3/32" = 1'-0"

EskewDumezRipple

365 CANAL STREET, SUITE 3150
NEW ORLEANS, LOUISIANA 70130

CLARIFICATION OF SYMBOLS
FIRE EXTINGUISHER

- RECESSED FIRE EXTINGUISHER CABINET (10 44 00)
- SEMI-RECESSED FIRE EXTINGUISHER CABINET (10 44 00)
- SURFACE MOUNTED FIRE EXTINGUISHER CABINET (10 44 00)
- WALL HUNG FIRE EXTINGUISHER (10 44 00)

GENERAL NOTES

1. UNLESS OTHERWISE INDICATED, ALL INTERIOR PARTITION DIMENSIONS ARE FACE TO FACE TO FINISH SURFACES.
2. UNLESS OTHERWISE INDICATED ON FLOOR PLAN(S) OR REFLECTED CEILING PLAN(S), ALL CEILING HEIGHTS ARE 8'-0"
3. FOR ROOM FINISH SCHEDULE, FRAME AND DOOR SCHEDULE, CLARIFICATION OF REFERENCE DESIGNATION FOR INTERIOR PARTITIONS, REFER TO SHEET 3.1.
4. ALL DIMENSIONS SHOWN AT EXISTING CONDITIONS ARE PLUS OR MINUS AND SHOULD BE VERIFIED, IF NECESSARY, ON THE PROJECT SITE.
5. ALL LOAD BEARING METAL STUD WALLS SHALL BE 2 HR RATED (UL #1425) PER BUILDING INFORMATION SHEET 1.2 REFER TO STRUCTURAL FOR LOCATIONS.
6. REFER TO LIFE SAFETY PLANS FOR FIRE RATING REQUIREMENTS REQUIRED FOR FIRE SEPARATION REQUIREMENTS BEYOND BUILDING FIRE RESISTANCE RATINGS REQUIRED BY CONSTRUCTION TYPE.

LOAD BEARING METAL STUD WALL. SEE STRUCTURAL 4CRD5

TULANE UNIVERSITY HOUSING
PHASE I

31 MCALISTER DRIVE
NEW ORLEANS, LA 70118

EDR PROJECT NO. | 17055

PROJECT ISSUE DATE | 06 MARCH 2020

100% DESIGN DEVELOPMENT NOT FOR CONSTRUCTION

© Eskew+Dumez+Ripple 2020
A Professional Corporation

The intent of the Contract Documents is to include all items necessary for proper execution and completion of the work by Contractor. The Contract Documents are complementary, and what is required by one shall be as binding as if required by all; performance by the Contractor shall be required only to the extent consistent with the Contract Documents and reasonably inferable from them as being necessary to produce the indicated results.

REVISIONS

FOURTH FLOOR PLAN

MCALISTER DRIVE

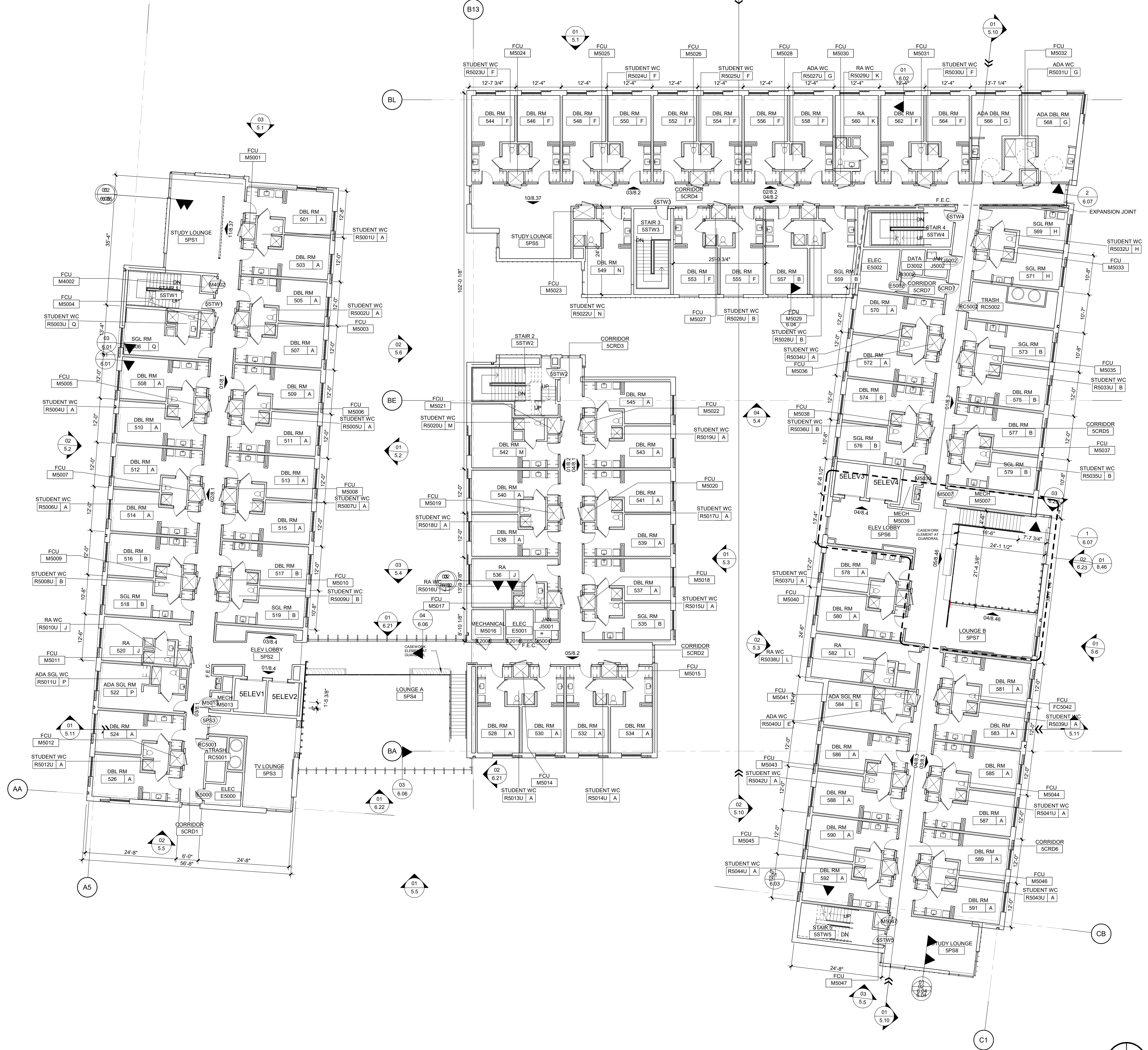

**CLARIFICATION OF SYMBOLS
FIRE EXTINGUISHER**

F.E.C	RECESSED FIRE EXTINGUISHER CABINET (10 44 00)
F.E.C	SEMI-RECESSED FIRE EXTINGUISHER CABINET (10 44 00)
F.E.C	SURFACE MOUNTED FIRE EXTINGUISHER CABINET (10 44 00)
F.E	WALL HUNG FIRE EXTINGUISHER (10 44 00)

- GENERAL NOTES**
- UNLESS OTHERWISE INDICATED, ALL INTERIOR PARTITION DIMENSIONS ARE FACE TO FACE TO FINISH SURFACES.
 - UNLESS OTHERWISE INDICATED ON FLOOR PLAN(S) OR REFLECTED CEILING PLAN(S), ALL CEILING HEIGHTS ARE 8'-0"
 - FOR ROOM FINISH SCHEDULE, FRAME AND DOOR SCHEDULE, CLARIFICATION OF REFERENCE DESIGNATION FOR INTERIOR PARTITIONS, REFER TO SHEET 3.1
 - ALL DIMENSIONS SHOWN AT EXISTING CONDITIONS ARE PLUS OR MINUS AND SHOULD BE VERIFIED, IF NECESSARY, ON THE PROJECT SITE.
 - ALL LOAD BEARING METAL STUD WALLS SHALL BE 2 HR RATED (UL #1425) PER BUILDING INFORMATION SHEET 1.2 REFER TO STRUCTURAL FOR LOCATIONS.
 - REFER TO LIFE SAFETY PLANS FOR FIRE RATING REQUIREMENTS REQUIRED FOR FIRE SEPARATION REQUIREMENTS BEYOND BUILDING FIRE RESISTANCE RATINGS REQUIRED BY CONSTRUCTION TYPE.
- /// LOAD BEARING METAL STUD WALL. SEE STRUCTURAL

TULANE UNIVERSITY HOUSING PHASE I

31 MCALISTER DRIVE
NEW ORLEANS, LA 70118
EDR PROJECT NO. | 17055

PROJECT ISSUE DATE | 06 MARCH 2020

100% DESIGN DEVELOPMENT NOT FOR CONSTRUCTION

© Eskew+Dumez+Ripple 2020
A Professional Corporation

The intent of the Contract Documents is to include all items necessary for proper execution and completion of the work by Contractor. The Contract Documents are complementary, and what is required by one shall be as binding as if required by all; performance by the Contractor shall be required only to the extent consistent with the Contract Documents and reasonably inferable from them as being necessary to produce the indicated results.

REVISIONS

01 FIFTH FLOOR PLAN
0.10 | 3/32" = 1'-0"

FIFTH FLOOR PLAN

MCALISTER DRIVE

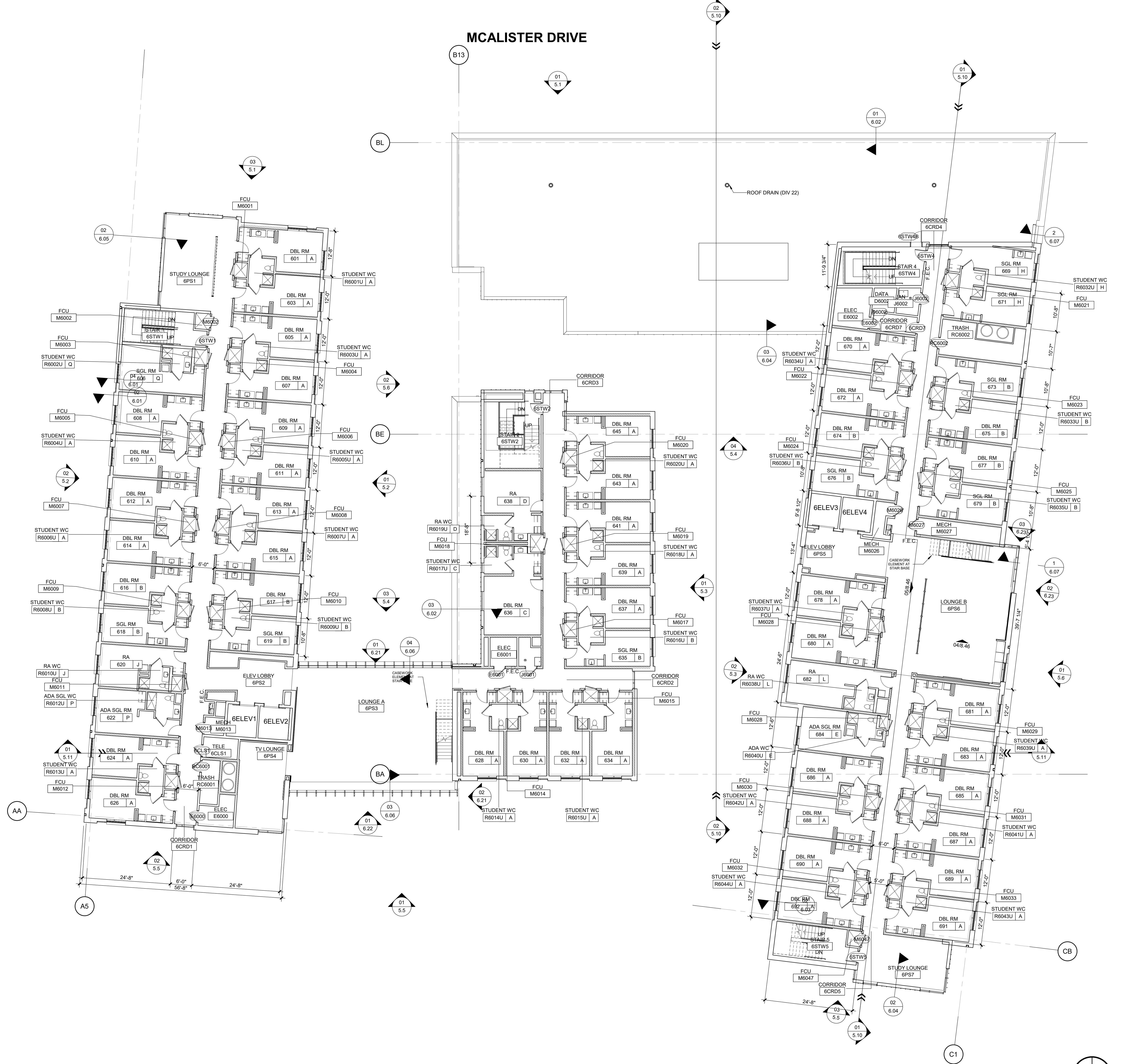

**CLARIFICATION OF SYMBOLS
 FIRE EXTINGUISHER**

- RECESSED FIRE EXTINGUISHER CABINET (10 44 00)
- SEMI-RECESSED FIRE EXTINGUISHER CABINET (10 44 00)
- SURFACE MOUNTED FIRE EXTINGUISHER CABINET (10 44 00)
- WALL HUNG FIRE EXTINGUISHER (10 44 00)

GENERAL NOTES

1. UNLESS OTHERWISE INDICATED, ALL INTERIOR PARTITION DIMENSIONS ARE FACE TO FACE TO FINISH SURFACES.
2. UNLESS OTHERWISE INDICATED ON FLOOR PLAN(S) OR REFLECTED CEILING PLAN(S), ALL CEILING HEIGHTS ARE 8'-0"
3. FOR ROOM FINISH SCHEDULE, FRAME AND DOOR SCHEDULE, CLARIFICATION OF REFERENCE DESIGNATION FOR INTERIOR PARTITIONS, REFER TO SHEET 3.1
4. ALL DIMENSIONS SHOWN AT EXISTING CONDITIONS ARE PLUS OR MINUS AND SHOULD BE VERIFIED, IF NECESSARY, ON THE PROJECT SITE.
5. ALL LOAD BEARING METAL STUD WALLS SHALL BE 2 HR RATED (UL #4425) PER BUILDING INFORMATION SHEET 1.2 REFER TO STRUCTURAL FOR LOCATIONS.
6. REFER TO LIFE SAFETY PLANS FOR FIRE RATING REQUIREMENTS REQUIRED FOR FIRE SEPARATION REQUIREMENTS BEYOND BUILDING FIRE RESISTANCE RATINGS REQUIRED BY CONSTRUCTION TYPE.

LOAD BEARING METAL STUD WALL. SEE STRUCTURAL

**TULANE UNIVERSITY HOUSING
 PHASE I**

31 MCALISTER DRIVE
 NEW ORLEANS, LA 70118
 EDR PROJECT NO. | 17055

PROJECT ISSUE DATE | 06 MARCH 2020
 100% DESIGN DEVELOPMENT NOT FOR CONSTRUCTION

© Eskew+Dumez+Ripple 2020
 A Professional Corporation

The intent of the Contract Documents is to include all items necessary for proper execution and completion of the work by Contractor. The Contract Documents are complementary, and what is required by one shall be as binding as if required by all; performance by the Contractor shall be required only to the extent consistent with the Contract Documents and reasonably inferable from them as being necessary to produce the indicated results.

REVISIONS

SIXTH FLOOR PLAN

01 06 - SIXTH FLOOR PLAN
 3/32" = 1'-0"

MCALISTER DRIVE

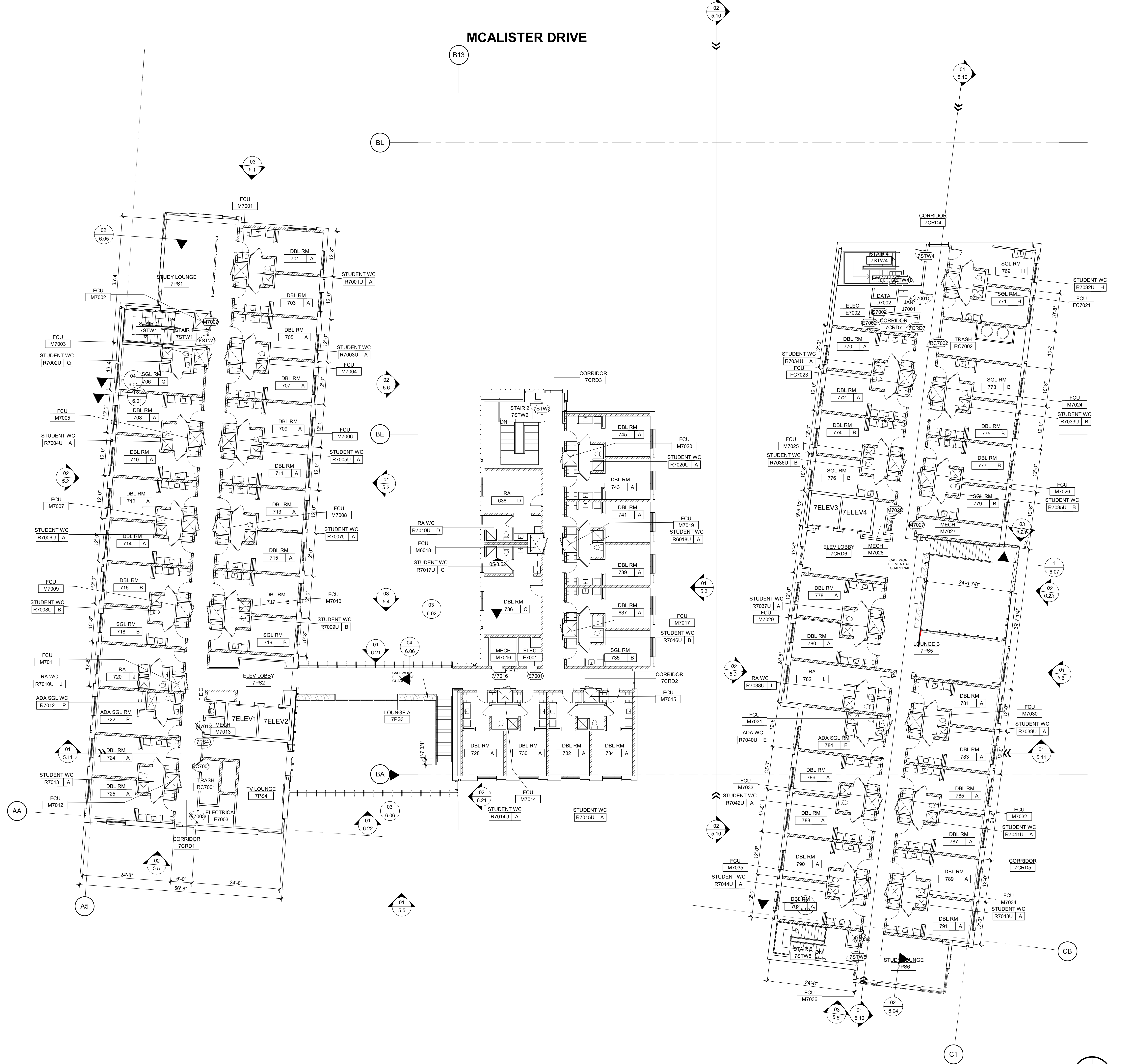

EskewDumezRipple

365 CANAL STREET, SUITE 3150
NEW ORLEANS, LOUISIANA 70130

CLARIFICATION OF SYMBOLS
FIRE EXTINGUISHER

- F.E.C RECESSED FIRE EXTINGUISHER CABINET (10 44 00)
- F.E.C SEMI-RECESSED FIRE EXTINGUISHER CABINET (10 44 00)
- F.E.C SURFACE MOUNTED FIRE EXTINGUISHER CABINET (10 44 00)
- F.E WALL HUNG FIRE EXTINGUISHER (10 44 00)

GENERAL NOTES

1. UNLESS OTHERWISE INDICATED, ALL INTERIOR PARTITION DIMENSIONS ARE FACE TO FACE TO FINISH SURFACES.
2. UNLESS OTHERWISE INDICATED ON FLOOR PLAN(S) OR REFLECTED CEILING PLAN(S), ALL CEILING HEIGHTS ARE 8'-0"
3. FOR ROOM FINISH SCHEDULE, FRAME AND DOOR SCHEDULE, CLARIFICATION OF REFERENCE DESIGNATION FOR INTERIOR PARTITIONS, REFER TO SHEET 3.1
4. ALL DIMENSIONS SHOWN AT EXISTING CONDITIONS ARE PLUS OR MINUS AND SHOULD BE VERIFIED, IF NECESSARY, ON THE PROJECT SITE.
5. ALL LOAD BEARING METAL STUD WALLS SHALL BE 2 HR RATED (UL #4425) PER BUILDING INFORMATION SHEET 1.2 REFER TO STRUCTURAL FOR LOCATIONS.
6. REFER TO LIFE SAFETY PLANS FOR FIRE RATING REQUIREMENTS REQUIRED FOR FIRE SEPARATION REQUIREMENTS BEYOND BUILDING FIRE RESISTANCE RATINGS REQUIRED BY CONSTRUCTION TYPE.

/// LOAD BEARING METAL STUD WALL. SEE STRUCTURAL

TULANE UNIVERSITY HOUSING
PHASE I

31 MCALISTER DRIVE
NEW ORLEANS, LA 70118
EDR PROJECT NO. | 17055

PROJECT ISSUE DATE | 06 MARCH 2020
100% DESIGN DEVELOPMENT NOT FOR CONSTRUCTION

© Eskew+Dumez+Ripple 2020
A Professional Corporation

The intent of the Contract Documents is to include all items necessary for proper execution and completion of the work by Contractor. The Contract Documents are complementary, and what is required by one shall be as binding as if required by all; performance by the Contractor shall be required only to the extent consistent with the Contract Documents and reasonably inferable from them as being necessary to produce the indicated results.

REVISIONS

SEVENTH FLOOR PLAN

01 07 - SEVENTH FLOOR PLAN
3/32" = 1'-0"

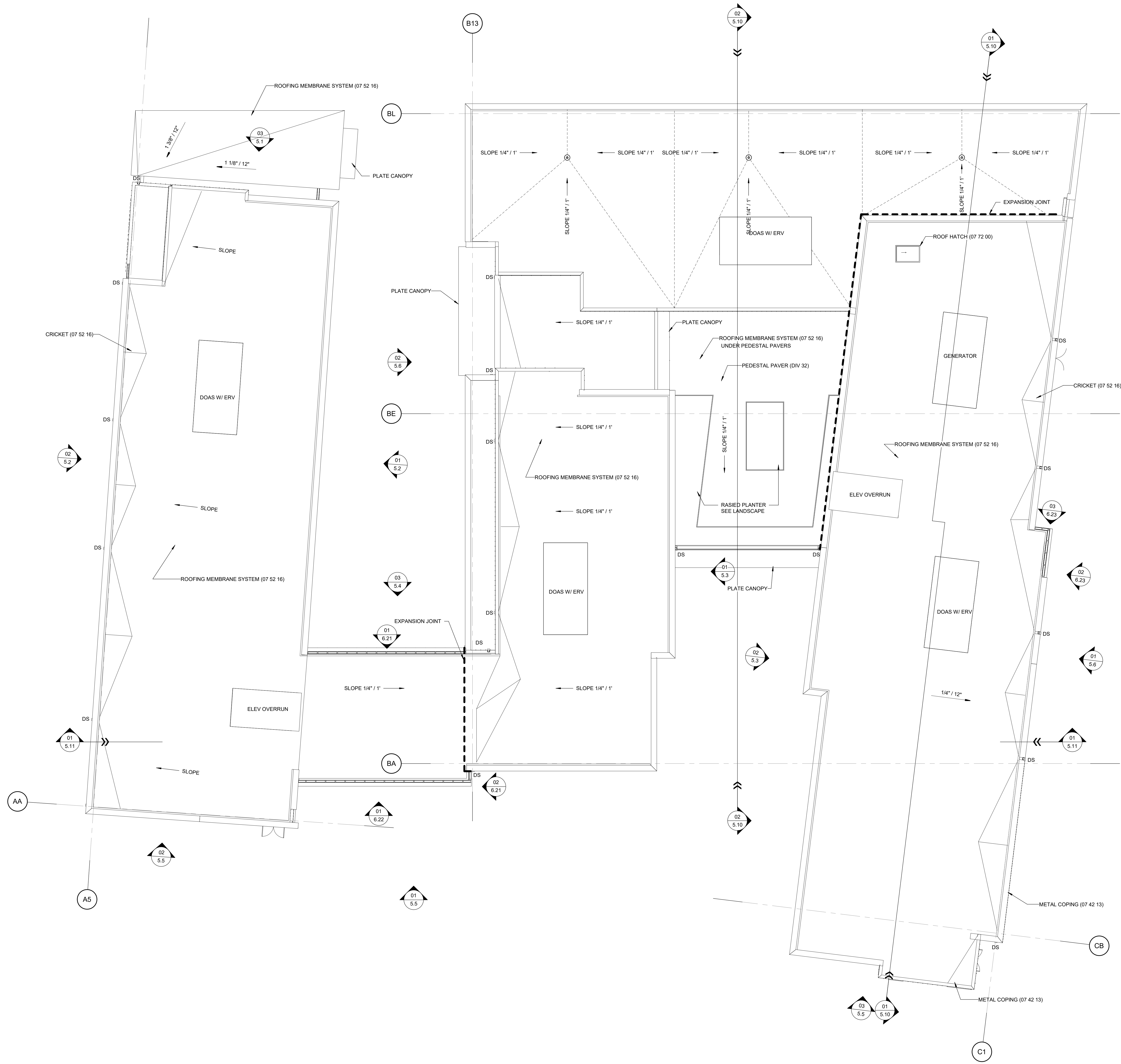

**TULANE UNIVERSITY HOUSING
PHASE I**

31 MCALISTER DRIVE
NEW ORLEANS, LA 70118

EDR PROJECT NO. | 17055

PROJECT ISSUE DATE | 06 MARCH 2020

100% DESIGN
DEVELOPMENT

NOT FOR CONSTRUCTION

© Eskew+Dumez+Ripple 2020
A Professional Corporation

The intent of the Contract Documents is to include all items necessary for proper execution and completion of the work by Contractor. The Contract Documents are complementary, and what is required by one shall be as binding as if required by all; performance by the Contractor shall be required only to the extent consistent with the Contract Documents and reasonably inferable from them as being necessary to produce the indicated results.

REVISIONS

ROOF PLAN

01 ROOF
3/32" = 1'-0"

CLARIFICATION OF REFERENCE DESIGNATIONS

- DENOTES STOREFRONT OPENING TYPES. SEE 1/6.28 & 1/6.29
- DENOTES EXTERIOR WALL TYPE. SEE 1/3.3

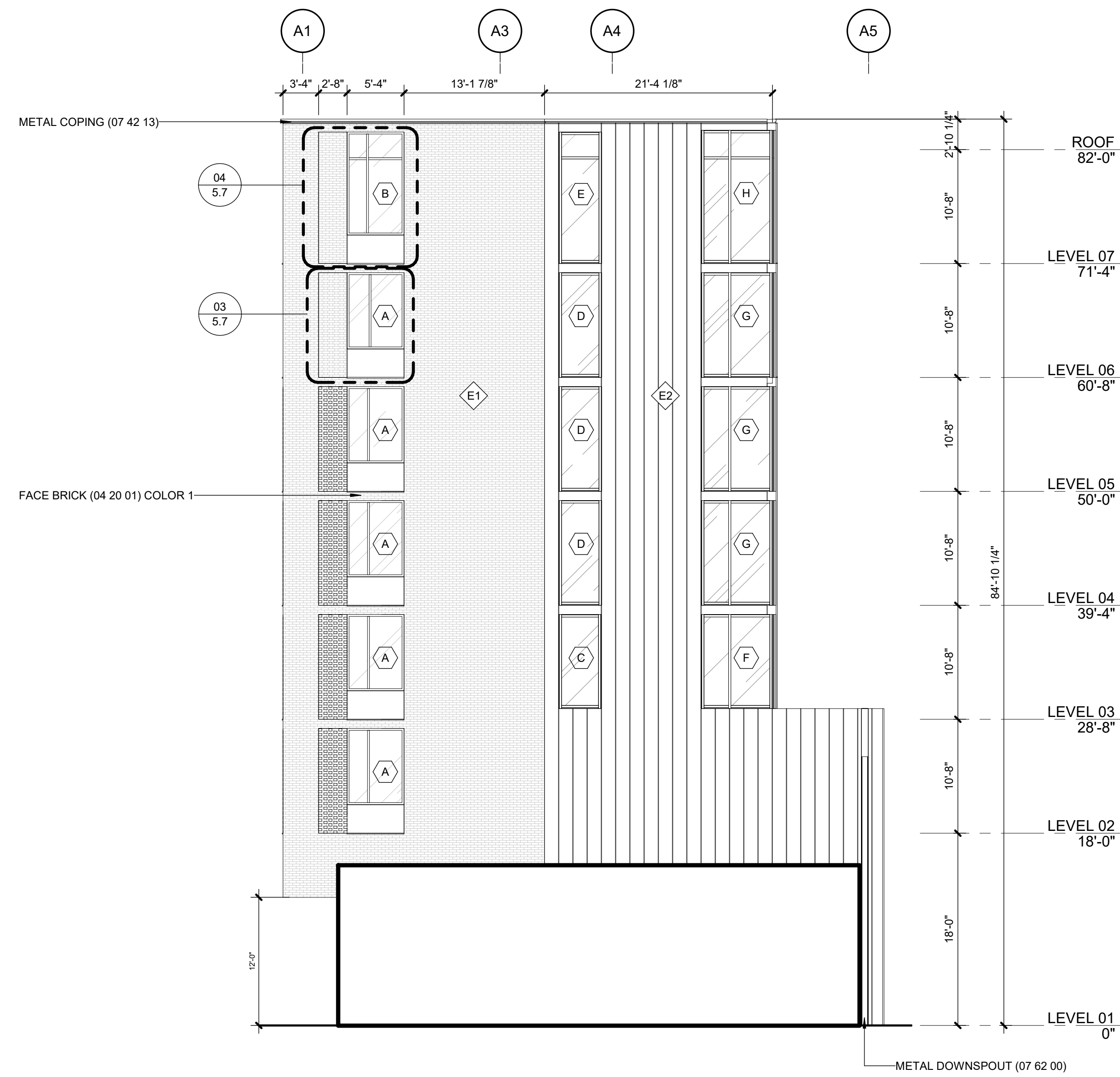

03 WEST ELEVATION A1
2.2 | 1/8" = 1'-0"

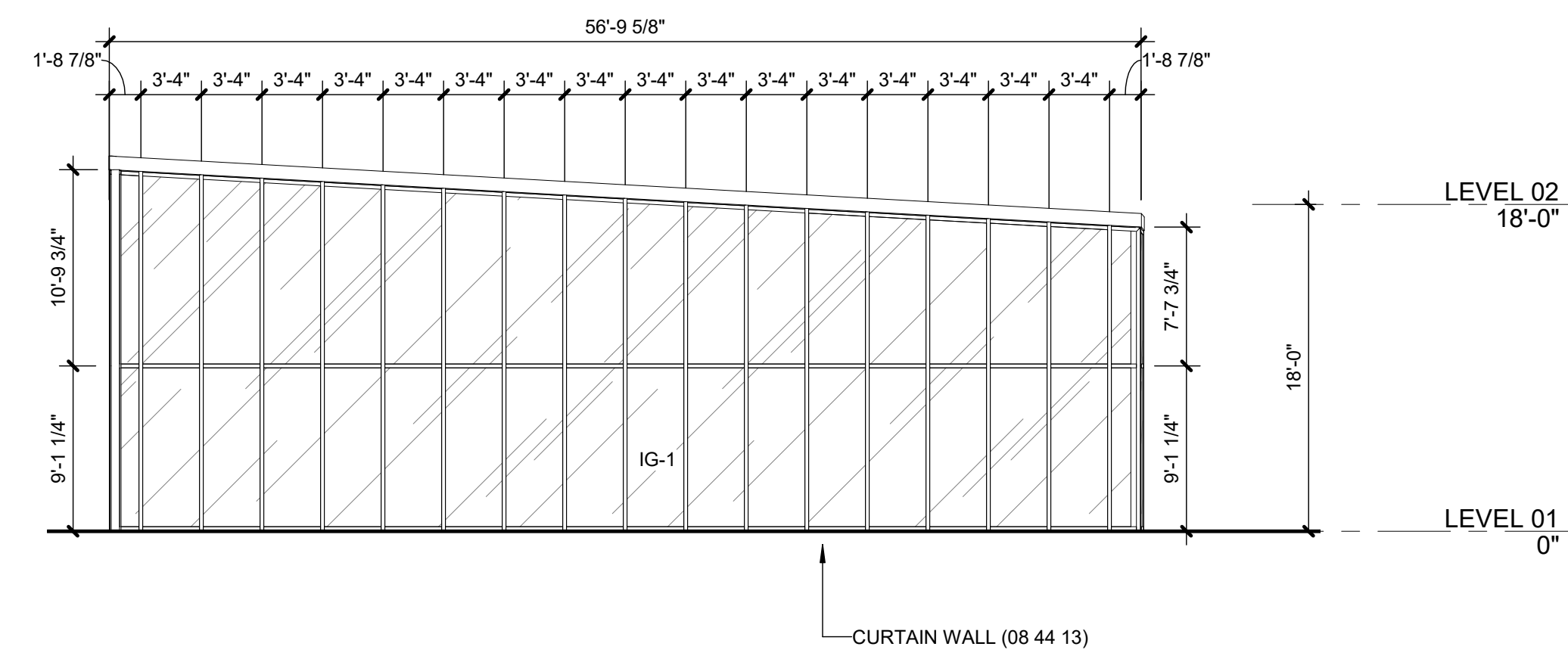

02 LATERN ELEVATION
2.1 | 1/8" = 1'-0"

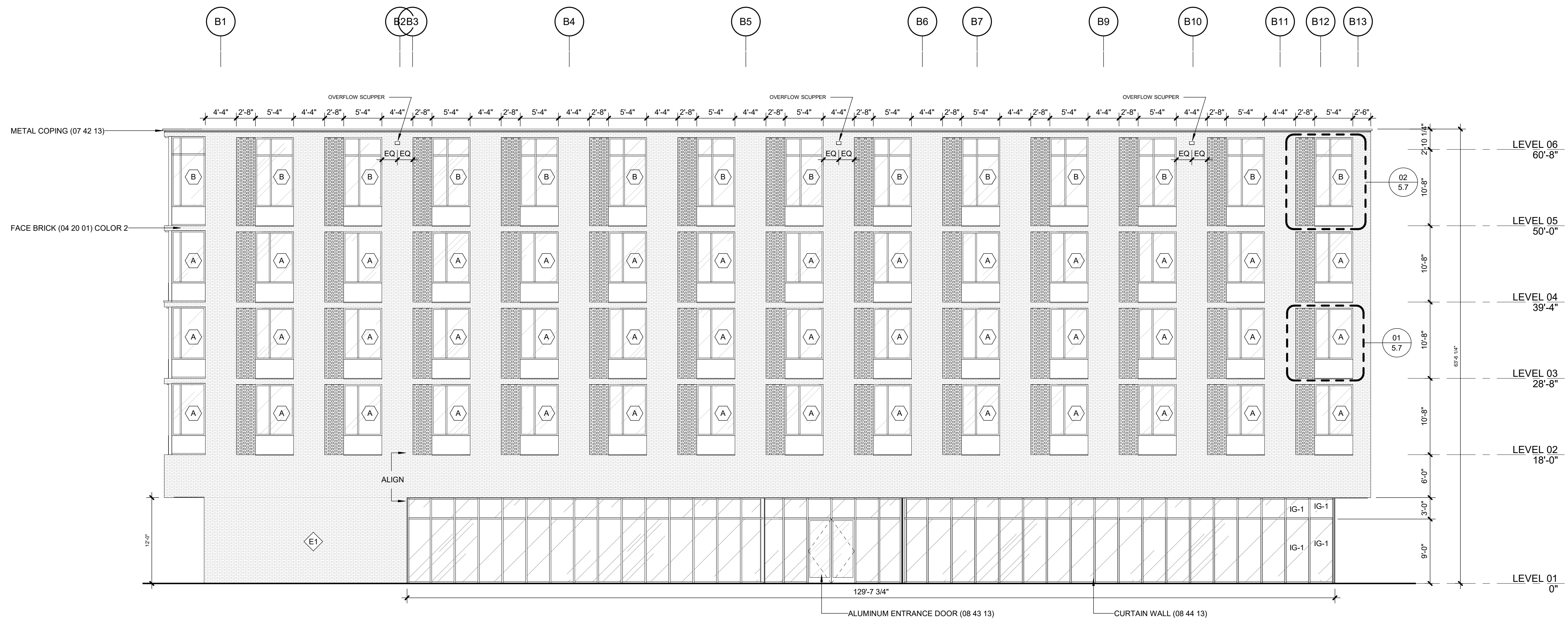

01 MCALISTER ELEVATION
2.1 | 1/8" = 1'-0" | WEST ELEVATION

**TULANE UNIVERSITY HOUSING
PHASE I**

31 MCALISTER DRIVE
NEW ORLEANS, LA 70118

EDR PROJECT NO. | 17055

PROJECT ISSUE DATE | 06 MARCH 2020

100% DESIGN DEVELOPMENT NOT FOR CONSTRUCTION

© Eskew+Dumez+Ripple 2020
A Professional Corporation

The intent of the Contract Documents is to include all items necessary for proper execution and completion of the work by Contractor. The Contract Documents are complementary, and what is required by one shall be as binding as if required by all; performance by the Contractor shall be required only to the extent consistent with the Contract Documents and reasonably inferable from them as being necessary to produce the indicated results.

REVISIONS

EXTERIOR ELEVATIONS

CLARIFICATION OF REFERENCE DESIGNATIONS

- DENOTES STOREFRONT OPENING TYPES, SEE 1/6.28 & 1/6.29
- DENOTES EXTERIOR WALL TYPE, SEE 1/3.3



02 SOUTH ELEVATION_A1
2.1 | 1/8" = 1'-0" |

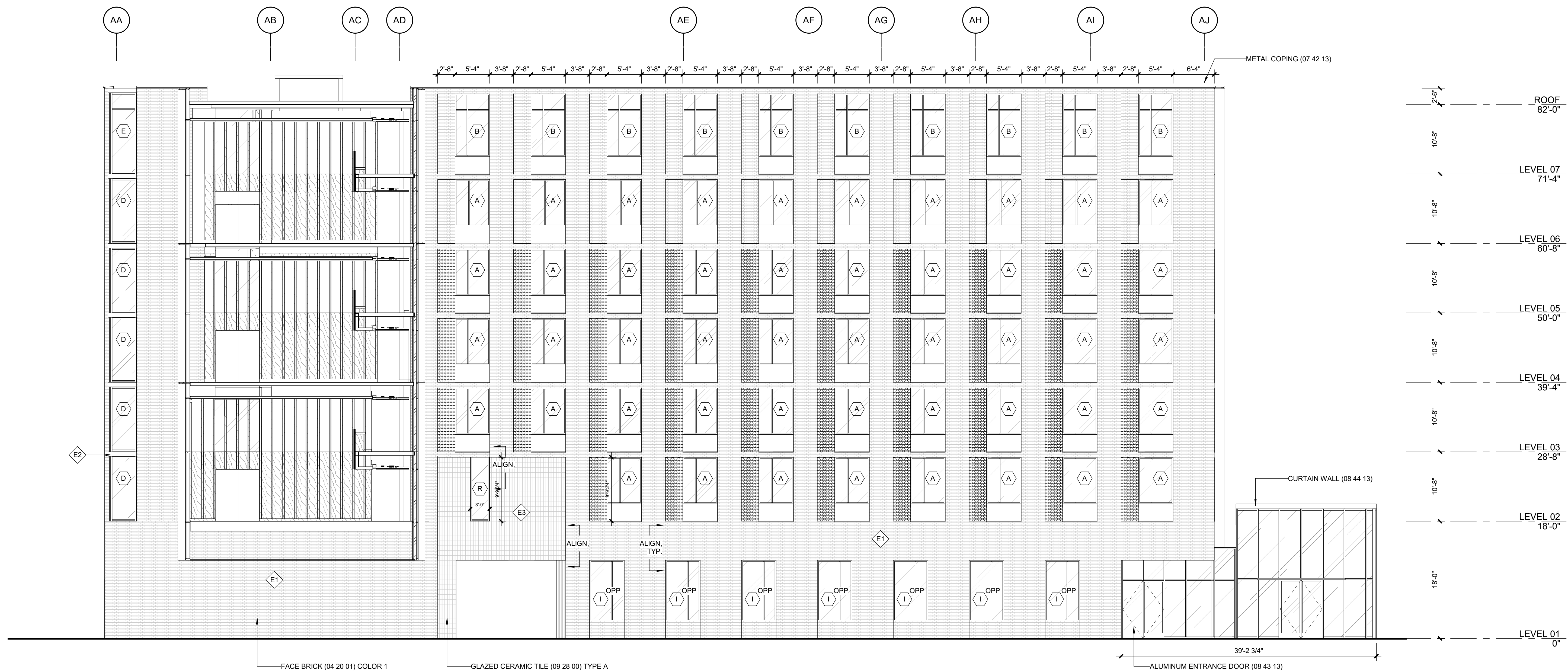

01 NORTH ELEVATION A1
2.1 | 1/8" = 1'-0" |

TULANE UNIVERSITY HOUSING PHASE I

31 MCALISTER DRIVE
NEW ORLEANS, LA 70118

EDR PROJECT NO. | 17055

PROJECT ISSUE DATE | 06 MARCH 2020

100% DESIGN DEVELOPMENT NOT FOR CONSTRUCTION

© Eskew+Dumez+Ripple 2020
A Professional Corporation

The intent of the Contract Documents is to include all items necessary for proper execution and completion of the work by Contractor. The Contract Documents are complementary, and what is required by one shall be as binding as if required by all; performance by the Contractor shall be required only to the extent consistent with the Contract Documents and reasonably inferable from them as being necessary to produce the indicated results.

REVISIONS

EXTERIOR ELEVATIONS

CLARIFICATION OF REFERENCE DESIGNATIONS

- DENOTES STOREFRONT OPENING TYPES. SEE 1/6.28 & 1/6.29
- DENOTES EXTERIOR WALL TYPE. SEE 1/3.3



02 SOUTH ELEVATION_B2
01 | 1/8" = 1'-0" |

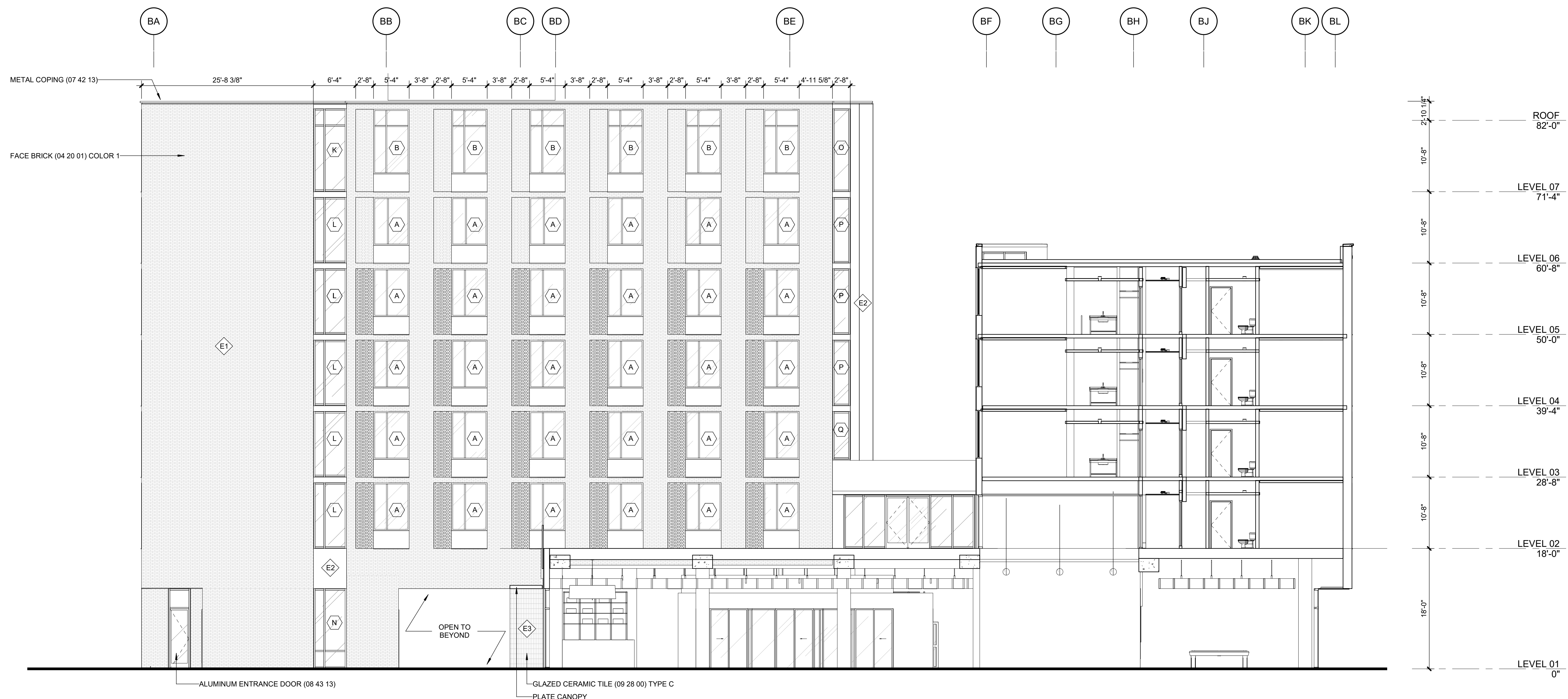

01 NORTH ELEVATION_A2
01 | 1/8" = 1'-0" |

TULANE UNIVERSITY HOUSING PHASE I

31 MCALISTER DRIVE
NEW ORLEANS, LA 70118

EDR PROJECT NO. | 17055

PROJECT ISSUE DATE | 06 MARCH 2020

100% DESIGN DEVELOPMENT NOT FOR CONSTRUCTION

© Eskew+Dumez+Ripple 2020
A Professional Corporation

The intent of the Contract Documents is to include all items necessary for proper execution and completion of the work by Contractor. The Contract Documents are complementary, and what is required by one shall be as binding as if required by all; performance by the Contractor shall be required only to the extent consistent with the Contract Documents and reasonably inferable from them as being necessary to produce the indicated results.

REVISIONS

EXTERIOR ELEVATIONS

CLARIFICATION OF REFERENCE DESIGNATIONS

- DENOTES STOREFRONT OPENING TYPES. SEE 1/6.28 & 1/6.29
- DENOTES EXTERIOR WALL TYPE. SEE 1/3.3

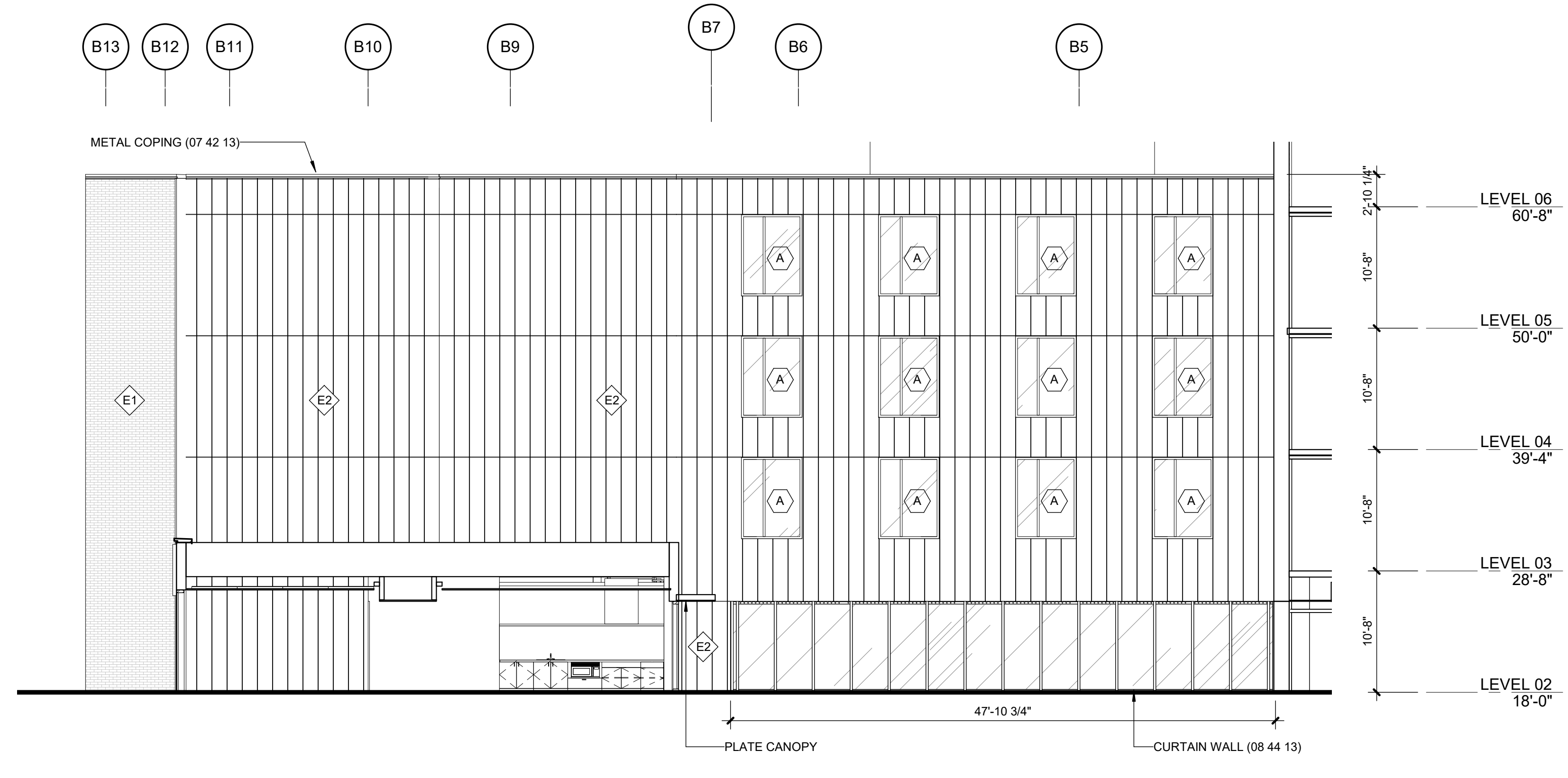

04 EAST ELEVATION_B1
1/8" = 1'-0"

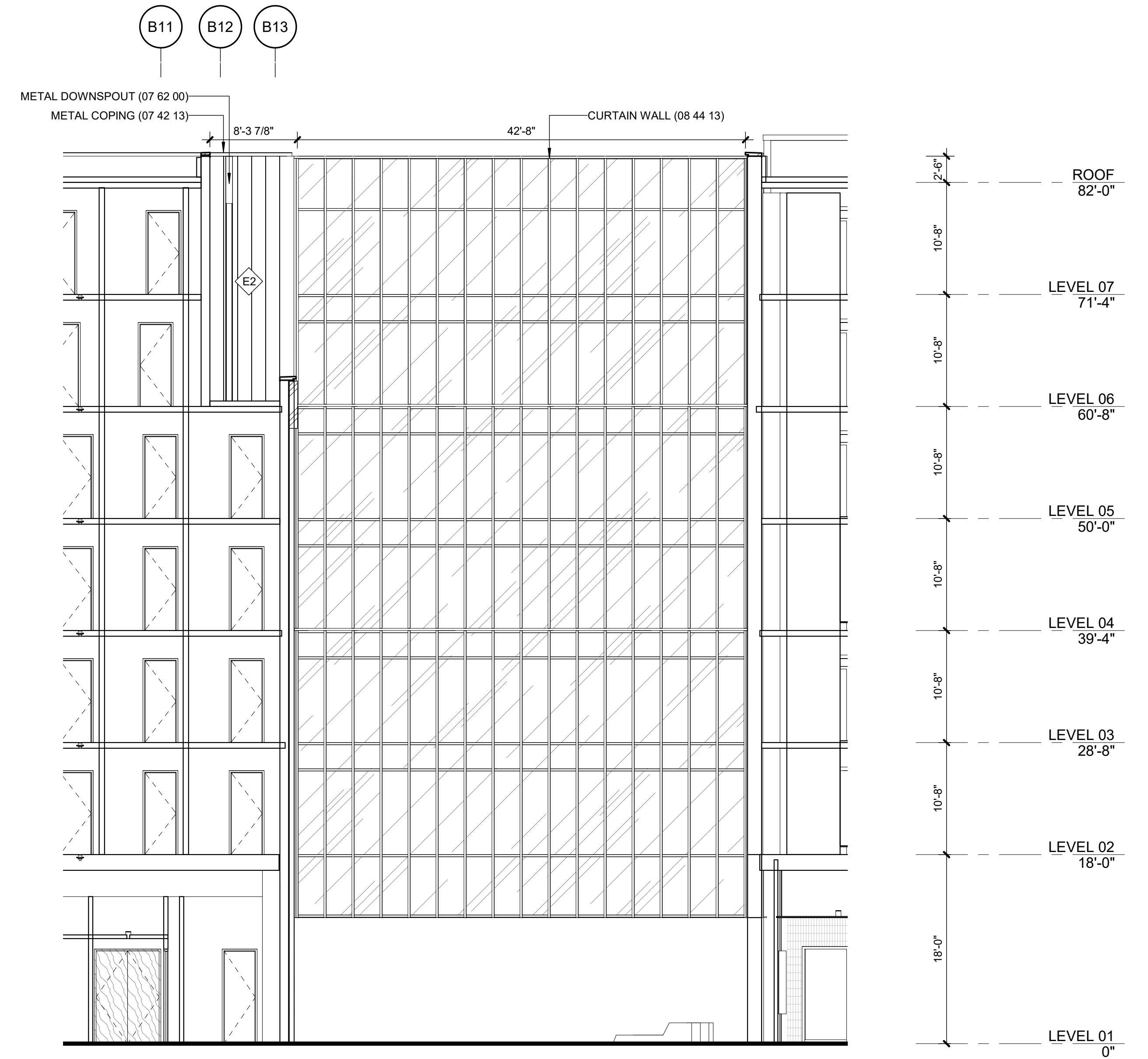

03 WEST ELEVATION_LOUNGE
1/8" = 1'-0"

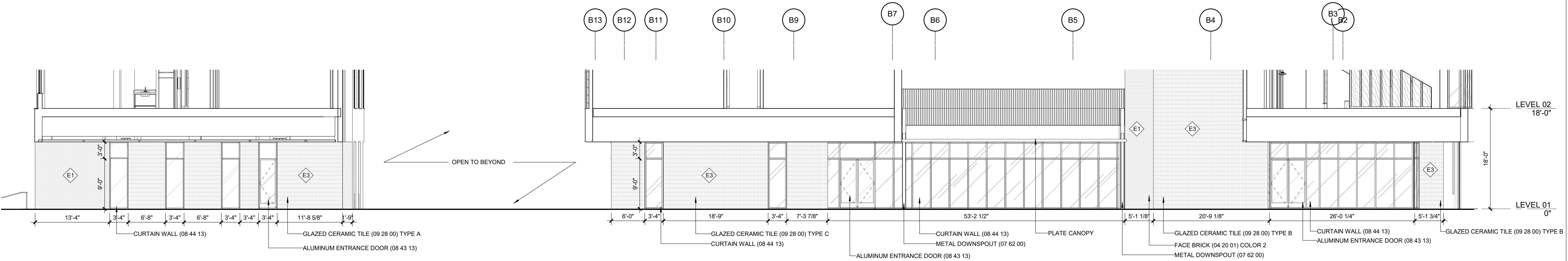

02 WEST DOGTROT FACADE
1/8" = 1'-0"

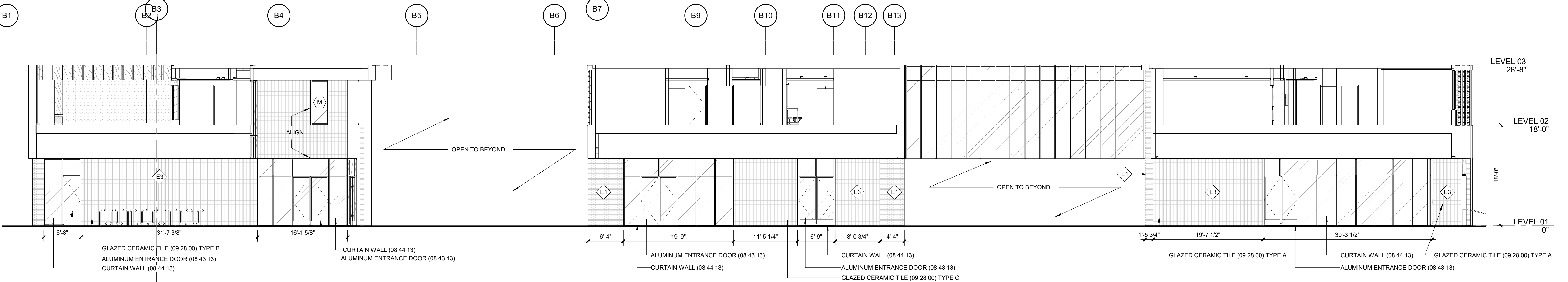

01 EAST DOGTROT FACADE
1/8" = 1'-0"

TULANE UNIVERSITY HOUSING PHASE I

31 MCALISTER DRIVE
NEW ORLEANS, LA 70118

EDR PROJECT NO. | 17055

PROJECT ISSUE DATE | 06 MARCH 2020

100% DESIGN DEVELOPMENT

NOT FOR CONSTRUCTION

© Eskew+Dumez+Ripple 2020
A Professional Corporation

The intent of the Contract Documents is to include all items necessary for proper execution and completion of the work by Contractor. The Contract Documents are complementary, and what is required by one shall be as binding as if required by all; performance by the Contractor shall be required only to the extent consistent with the Contract Documents and reasonably inferable from them as being necessary to produce the indicated results.

REVISIONS

EXTERIOR ELEVATIONS

CLARIFICATION OF REFERENCE DESIGNATIONS

- ⬡ DENOTES STOREFRONT OPENING TYPES. SEE 1/6.28 & 1/6.29
- ◇ DENOTES EXTERIOR WALL TYPE. SEE 1/3.3

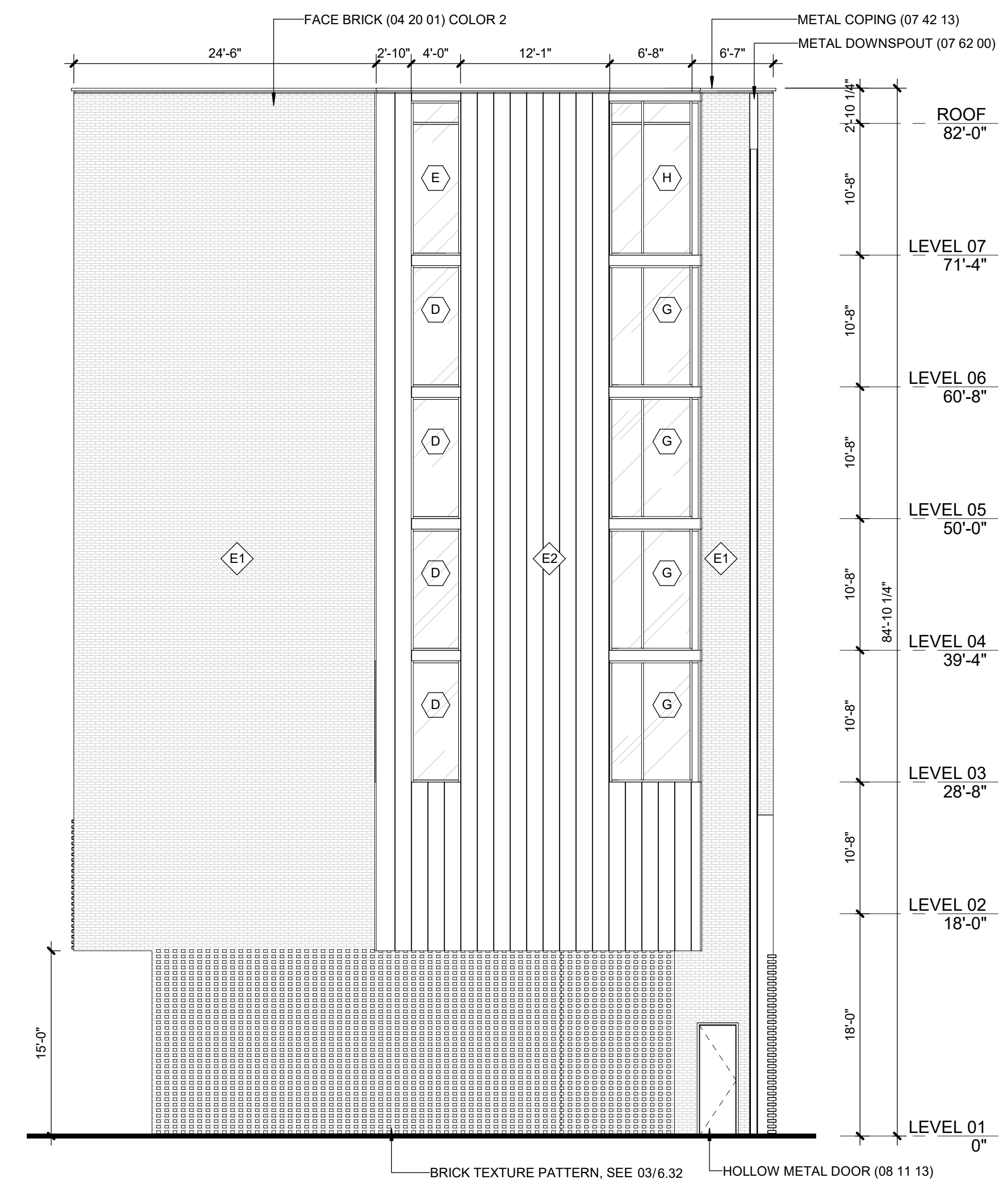

03 EAST ELEVATION B2
2.1 | 1/8" = 1'-0" |

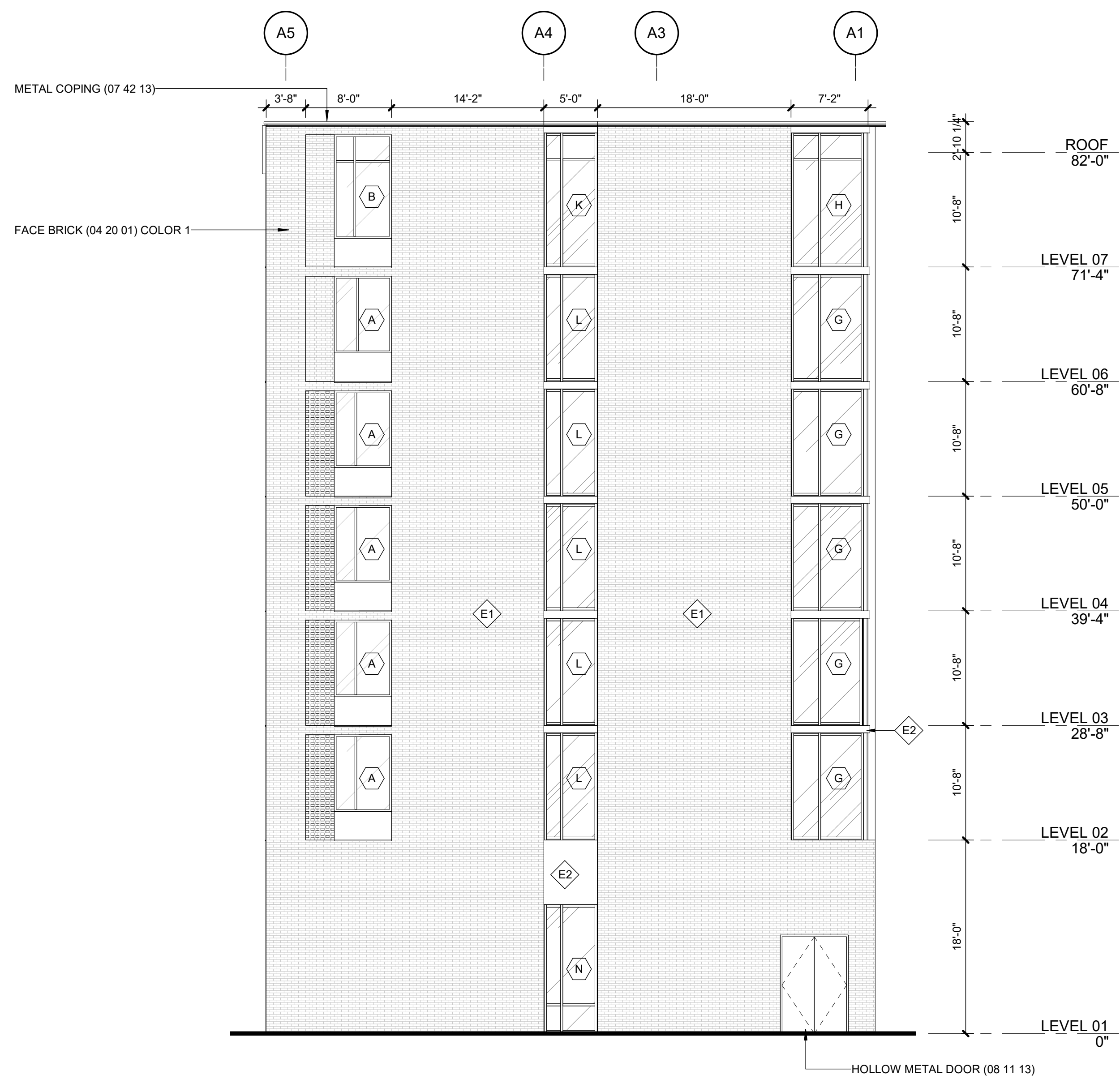

02 EAST ELEVATION_A1
2.1 | 1/8" = 1'-0" |

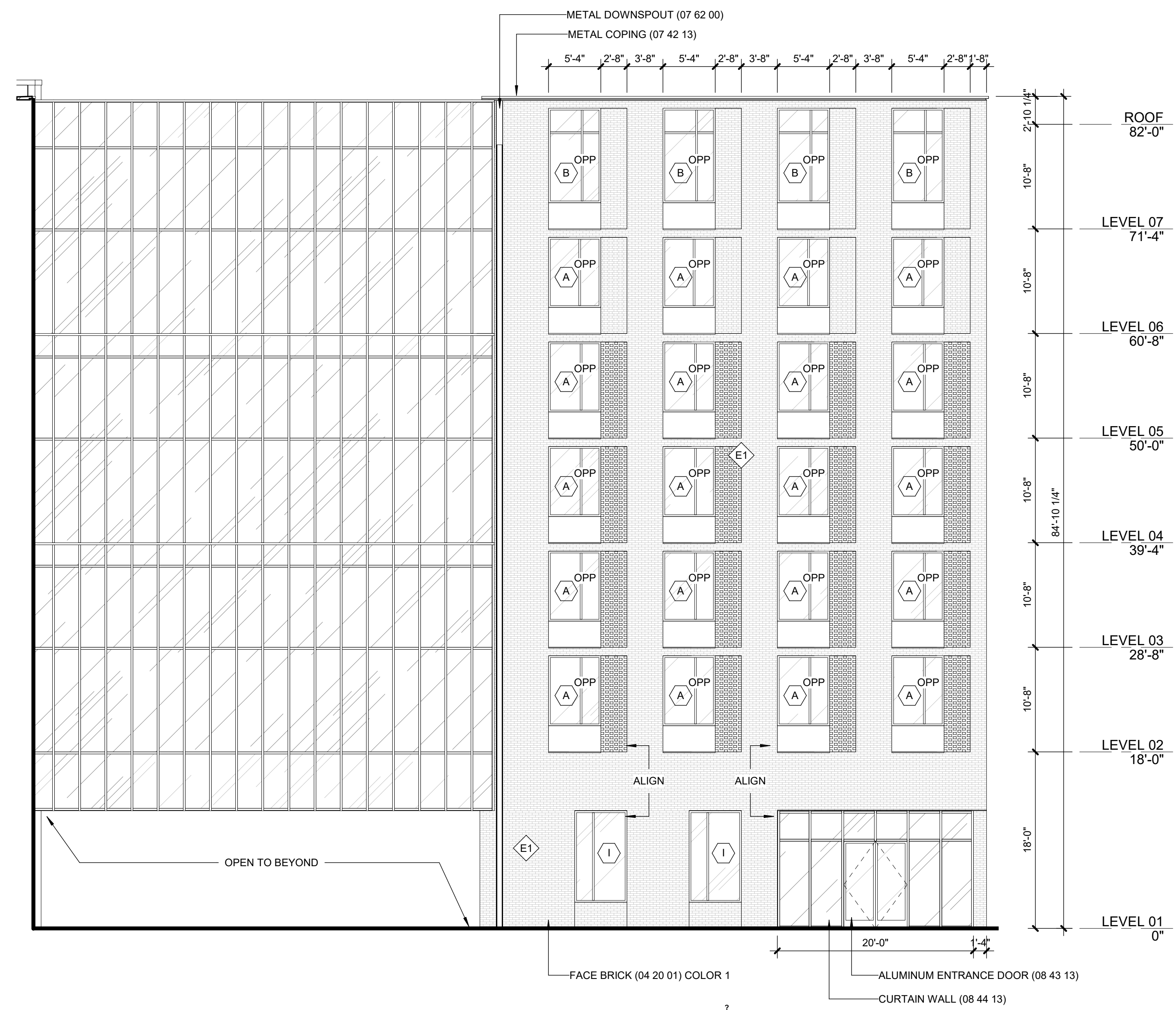

01 EAST ELEVATION_QUAD
2.1 | 1/8" = 1'-0" |

TULANE UNIVERSITY HOUSING PHASE I

31 MCALISTER DRIVE
NEW ORLEANS, LA 70118

EDR PROJECT NO. | 17055

PROJECT ISSUE DATE | 06 MARCH 2020

100% DESIGN DEVELOPMENT NOT FOR CONSTRUCTION

© Eskew+Dumez+Ripple 2020
A Professional Corporation

The intent of the Contract Documents is to include all items necessary for proper execution and completion of the work by Contractor. The Contract Documents are complementary, and what is required by one shall be as binding as if required by all; performance by the Contractor shall be required only to the extent consistent with the Contract Documents and reasonably inferable from them as being necessary to produce the indicated results.

REVISIONS

EXTERIOR ELEVATIONS

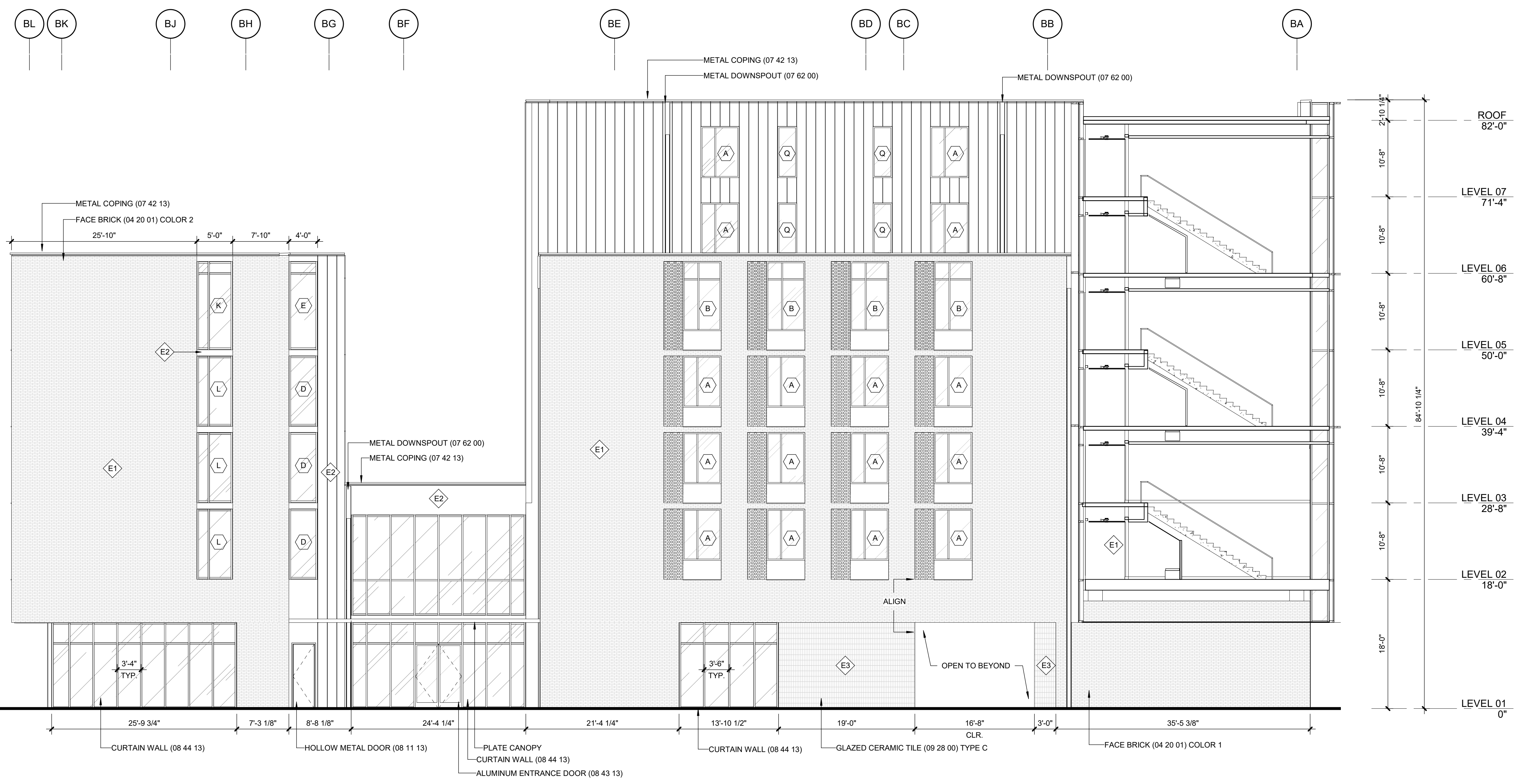

02 SOUTH ELEVATION_A2
2.1 | 1/8" = 1'-0"



01 NORTH ELEVATION_B2
2.1 | 1/8" = 1'-0"

CLARIFICATION OF REFERENCE DESIGNATIONS

- DENOTES STOREFRONT OPENING TYPES. SEE 1/6.28 & 1/6.29
- ◇ DENOTES EXTERIOR WALL TYPE. SEE 1/3.3

TULANE UNIVERSITY HOUSING PHASE I

31 MCALISTER DRIVE
NEW ORLEANS, LA 70118
EDR PROJECT NO. | 17055
PROJECT ISSUE DATE | 06 MARCH 2020
100% DESIGN DEVELOPMENT NOT FOR CONSTRUCTION

© Eskew+Dumez+Ripple 2020
A Professional Corporation
The intent of the Contract Documents is to include all items necessary for proper execution and completion of the work by Contractor. The Contract Documents are complementary, and what is required by one shall be as binding as if required by all; performance by the Contractor shall be required only to the extent consistent with the Contract Documents and reasonably inferable from them as being necessary to produce the indicated results.
REVISIONS

EXTERIOR ELEVATIONS

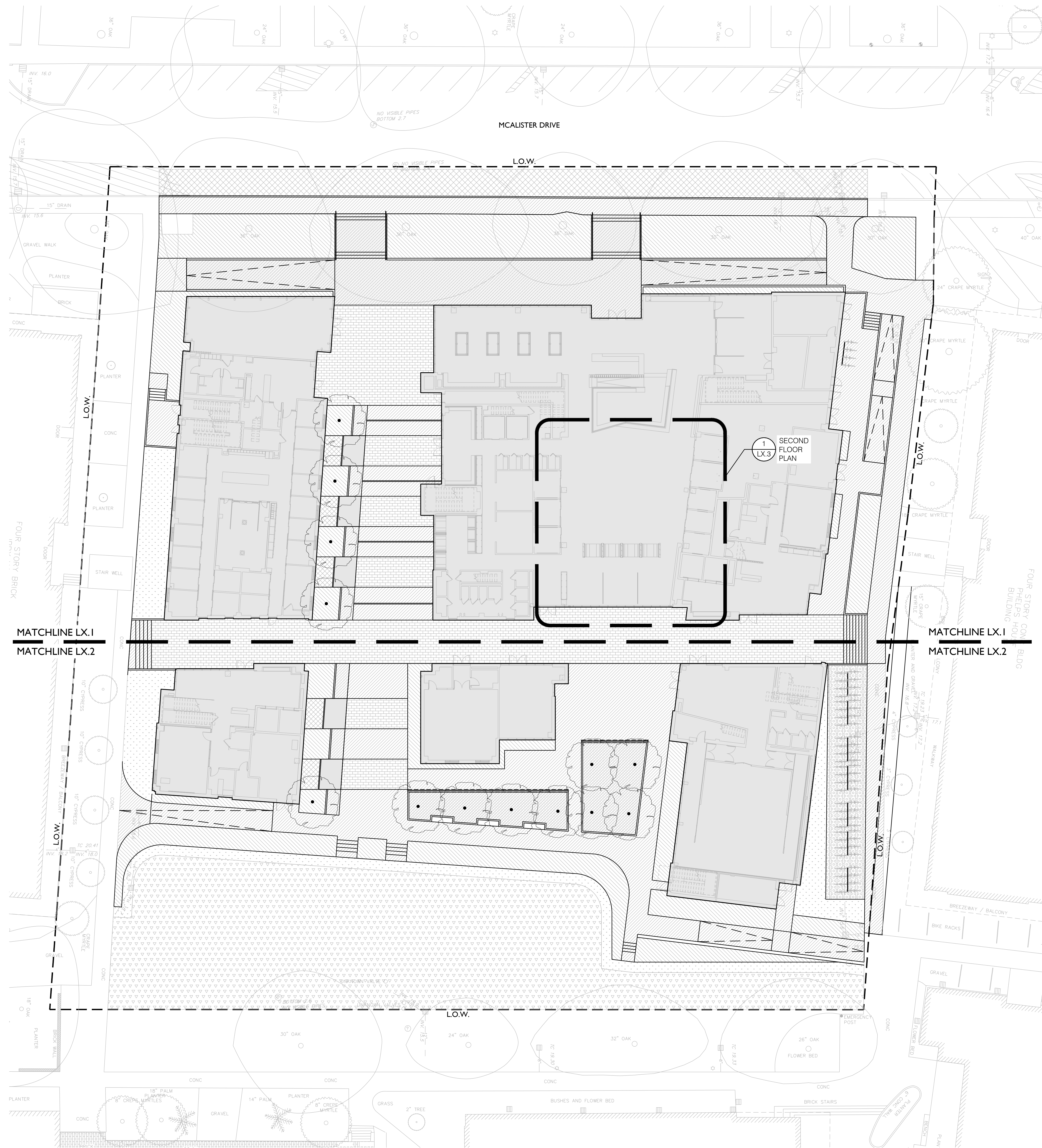

01 SITE PLAN - MATCH
1/16" = 1'-0"

**TULANE UNIVERSITY HOUSING
PHASE I**

31 MCALISTER DRIVE
NEW ORLEANS, LA 70118

EDR PROJECT NO. | 17055

PROJECT ISSUE DATE | 06 MAR 2020

100% DD NOT FOR CONSTRUCTION

© Eskew+Dumez+Ripple 2020
A Professional Corporation

The intent of the Contract Documents is to include all items necessary for proper execution and completion of the work by Contractor. The Contract Documents are complementary, and what is required by one shall be as binding as if required by all; performance by the Contractor shall be required only to the extent consistent with the Contract Documents and reasonably inferable from them as being necessary to produce the indicated results.

REVISIONS

SITE PLAN - MATCH

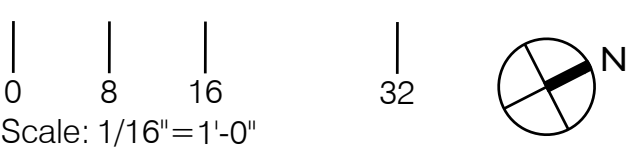

9/17/2019 11:34:53 AM
\\SMM_NAS\Active Projects\19061_Tulane BurffDrawings_Model\19_09_13 Revit Model_100% SD\17055_ARCH_R19_Central.rvt

EskewDumezRipple

365 CANAL STREET, SUITE 3150
NEW ORLEANS, LOUISIANA 70130

spackman mossop michael

1824 SOPHIE WRIGHT PLACE
NEW ORLEANS, LOUISIANA 70130

CLARIFICATION OF SYMBOLS

- LOW** LIMIT OF WORK
- 1** CONCRETE PAVEMENT, ON DECK, SEE NOTE #2
- 2** PAVER ON CONCRETE BASE, SEE 1/L9.1
- 3** CONCRETE PAVEMENT, SEE 2/L9.1
- 4** ADA RAMP WITH HANDRAILS
- 5** BENCH
- 6** 4" METAL CHANNEL DRAIN
- 7** METAL JOINT AT PAVER TRANSITION, SEE 3/L9.1
- 8** PLATFORM SEATING, SEE 6/L9.1
- 9** 4" CONCRETE CURB
- 10** STANDING WORK STATION, SEE 1/L9.2
- 11** METAL HANDRAIL
- 12** 6" CONCRETE CURB, SEE CIVIL
- 13** STANDARD BIKE RACK
- 14** GRASSCRETE CELL PAVERS
- 15** REGRADE AND RESTRIPE PARKING
- 16** TEMPORARY PATH, SEE CIVIL
- 17** RAIN GARDEN, SEE 1/L8.1

GENERAL NOTES

1. SEE L4.0 SERIES FOR PLANTING.
2. DECK SHALL SIT ON MICRO-PILES SPACED EVERY 6'-0" O.C. TYP. PILE LOCATIONS SHALL BE VERIFIED IN FIELD PRIOR TO INSTALLATION TO AVOID EXISTING LIVE OAK TREE ROOTS.



TULANE UNIVERSITY HOUSING PHASE I

31 MCALISTER DRIVE
NEW ORLEANS, LA 70118

EDR PROJECT NO. | 17055

PROJECT ISSUE DATE | 06 MAR 2020

100% DD NOT FOR CONSTRUCTION

© Eskew+Dumez+Ripple 2020
A Professional Corporation

The intent of the Contract Documents is to include all items necessary for proper execution and completion of the work by Contractor. The Contract Documents are complementary, and what is required by one shall be as binding as if required by all; performance by the Contractor shall be required only to the extent consistent with the Contract Documents and reasonably inferable from them as being necessary to produce the indicated results.

REVISIONS

SITE PLAN - SECTION A - MATERIALS

DRAWN BY | SATTERLEE

L2.1

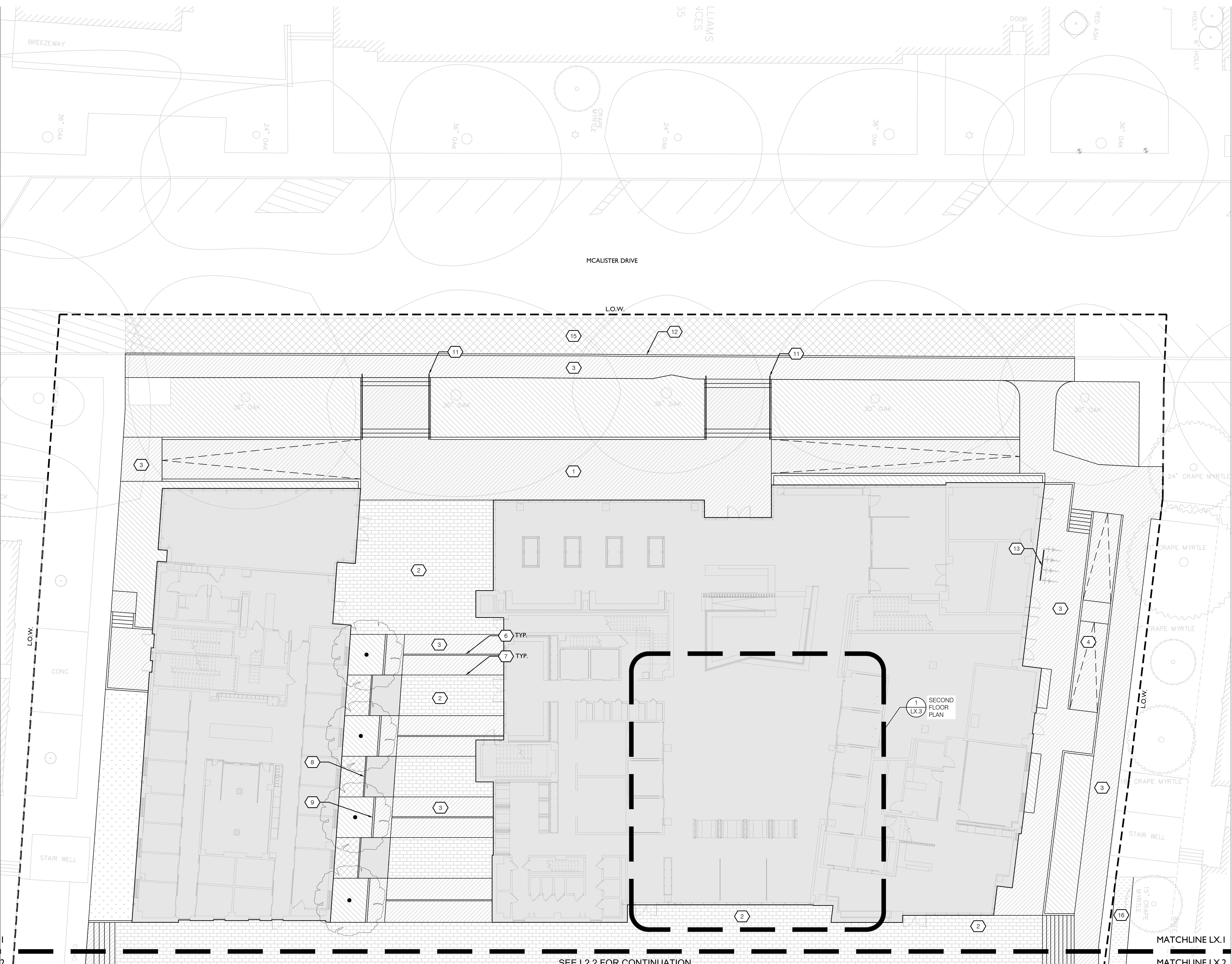

SEE L2.2 FOR CONTINUATION

01 SITE PLAN - SECTION A - MATERIALS

1" = 10'-0"

9/17/2019 11:34:53 AM
\\SMM_NAS\Active Projects\19061_Tulane Buri\Drawings_Model\19_09_13 Revit Model_100% SD\17055_ARCH_R19_Central.rvt

EskewDumezRipple

365 CANAL STREET, SUITE 3150
NEW ORLEANS, LOUISIANA 70130

spackman mossop michael

1824 SOPHIE WRIGHT PLACE
NEW ORLEANS, LOUISIANA 70130

CLARIFICATION OF SYMBOLS

- LO.W.** LIMIT OF WORK
- 1 CONCRETE PAVEMENT, ON DECK, SEE NOTE #2
 - 2 PAVER ON CONCRETE BASE, SEE 1/L9.1
 - 3 CONCRETE PAVEMENT, SEE 2/L9.1
 - 4 ADA RAMP WITH HANDRAILS
 - 5 BENCH
 - 6 4" METAL CHANNEL DRAIN
 - 7 METAL JOINT AT PAVER TRANSITION, SEE 3/L9.1
 - 8 PLATFORM SEATING, SEE 6/L9.1
 - 9 4" CONCRETE CURB
 - 10 STANDING WORK STATION, SEE 1/L9.2
 - 11 METAL HANDRAIL
 - 12 6" CONCRETE CURB, SEE CIVIL
 - 13 STANDARD BIKE RACK
 - 14 GRASSCRETE CELL PAVERS
 - 15 REGRADE AND RESTRIPE PARKING
 - 16 TEMPORARY PATH, SEE CIVIL
 - 17 RAIN GARDEN, SEE 1/L8.1

GENERAL NOTES

1. SEE L4.0 SERIES FOR PLANTING.
2. DECK SHALL SIT ON MICRO-PILES SPACED EVERY 6'-0" O.C. TYP. PILE LOCATIONS SHALL BE VERIFIED IN FIELD PRIOR TO INSTALLATION TO AVOID EXISTING LIVE OAK TREE ROOTS.

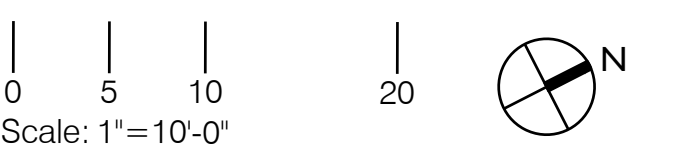

TULANE UNIVERSITY HOUSING PHASE I

31 MCALISTER DRIVE
NEW ORLEANS, LA 70118

EDR PROJECT NO. | 17055

PROJECT ISSUE DATE | 06 MAR 2020

100% DD NOT FOR CONSTRUCTION

© Eskew+Dumez+Ripple 2020
A Professional Corporation

The intent of the Contract Documents is to include all items necessary for proper execution and completion of the work by Contractor. The Contract Documents are complementary, and what is required by one shall be as binding as if required by all; performance by the Contractor shall be required only to the extent consistent with the Contract Documents and reasonably inferable from them as being necessary to produce the indicated results.

REVISIONS

SITE PLAN - SECTION B - MATERIALS

DRAWN BY | SATTERLEE

L2.2

MATCHLINE LX.1
MATCHLINE LX.2

SEE L2.1 FOR CONTINUATION

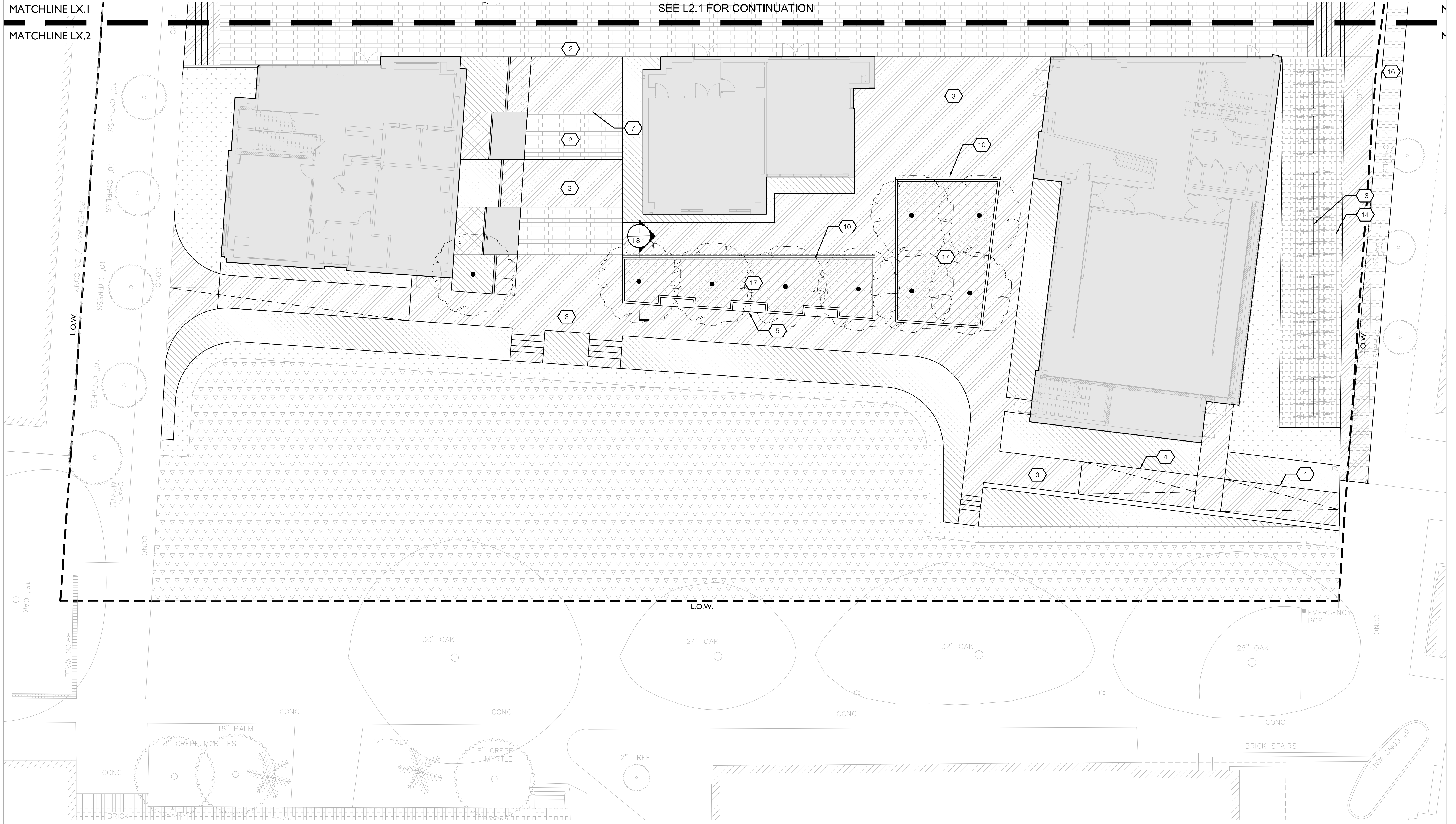

01 SITE PLAN - SECTION B - MATERIALS

1" = 10'-0"

9/17/2019 11:34:53 AM
\\SMM_NAS\Active Projects\19061_Tulane BurffDrawings_Model\19_09_13 Revit Model_100% SD\17055_ARCH_R19_Central.rvt

EskewDumezRipple

365 CANAL STREET, SUITE 3150
NEW ORLEANS, LOUISIANA 70130

spackman mossop michael

1824 SOPHIE WRIGHT PLACE
NEW ORLEANS, LOUISIANA 70130

CLARIFICATION OF SYMBOLS

- LOW** LIMIT OF WORK
- CANOPY TREE
- ORNAMENTAL TREE
- SHRUB PLANTING, SEE 2/L5.1
- GROUND COVER PLANTING
- BIO-RETENTION PLANTING, SEE 1/L5.1
- LAWN - SOD
- LAWN - HYDROSEED

GENERAL NOTES

1. SEE L4.4 FOR PLANT SCHEDULE.



TULANE UNIVERSITY HOUSING PHASE I

31 MCALISTER DRIVE
NEW ORLEANS, LA 70118

EDR PROJECT NO. | 17055

PROJECT ISSUE DATE | 06 MAR 2020

100% DD NOT FOR CONSTRUCTION

© Eskew+Dumez+Ripple 2020
A Professional Corporation

The intent of the Contract Documents is to include all items necessary for proper execution and completion of the work by Contractor. The Contract Documents are complementary, and what is required by one shall be as binding as if required by all; performance by the Contractor shall be required only to the extent consistent with the Contract Documents and reasonably inferable from them as being necessary to produce the indicated results.

REVISIONS

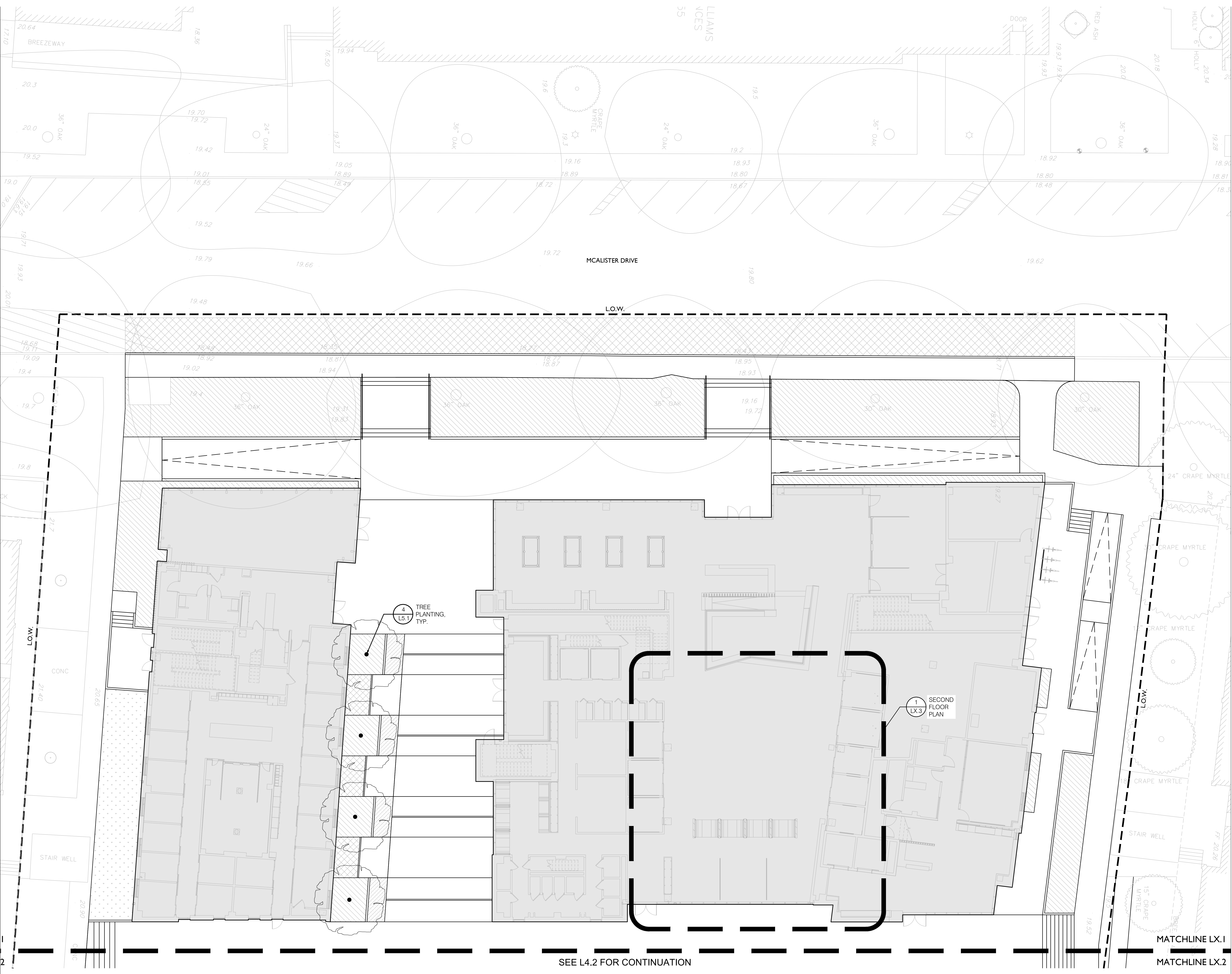

SEE L4.2 FOR CONTINUATION

MATCHLINE LX.1

MATCHLINE LX.2

01 SITE PLAN - SECTION A - PLANTING

1" = 10'-0"

DRAWN BY | SATTERLEE

L4.1

9/17/2019 11:34:53 AM
\\SMM_NAS\Active Projects\19061_Tulane Buri\Drawings_Model\19_09_13 Revit Model_100% SD\17055_ARCH_R19_Central.rvt





EskewDumezRipple

365 CANAL STREET, SUITE 3150
NEW ORLEANS, LOUISIANA 70130

spackman mossop michael

1824 SOPHIE WRIGHT PLACE
NEW ORLEANS, LOUISIANA 70130

CLARIFICATION OF SYMBOLS

- LOW** LIMIT OF WORK
-  12' TALL PEDESTRIAN POLE LIGHT
-  RECESSED CURB LIGHT
-  RECESSED WALL LIGHT
-  BOLLARD SITE LIGHTING
-  LOW VOLTAGE UPLIGHT

GENERAL NOTES

- I. FOR LIGHTING CONNECTIONS AND DETAILING SEE ELECTRICAL.



TULANE UNIVERSITY HOUSING PHASE I

31 MCALISTER DRIVE
NEW ORLEANS, LA 70118

EDR PROJECT NO. | 17055

PROJECT ISSUE DATE | 06 MAR 2020

100% DD NOT FOR CONSTRUCTION

© Eskew+Dumez+Ripple 2020
A Professional Corporation

The intent of the Contract Documents is to include all items necessary for proper execution and completion of the work by Contractor. The Contract Documents are complementary, and what is required by one shall be as binding as if required by all; performance by the Contractor shall be required only to the extent consistent with the Contract Documents and reasonably inferable from them as being necessary to produce the indicated results.

REVISIONS

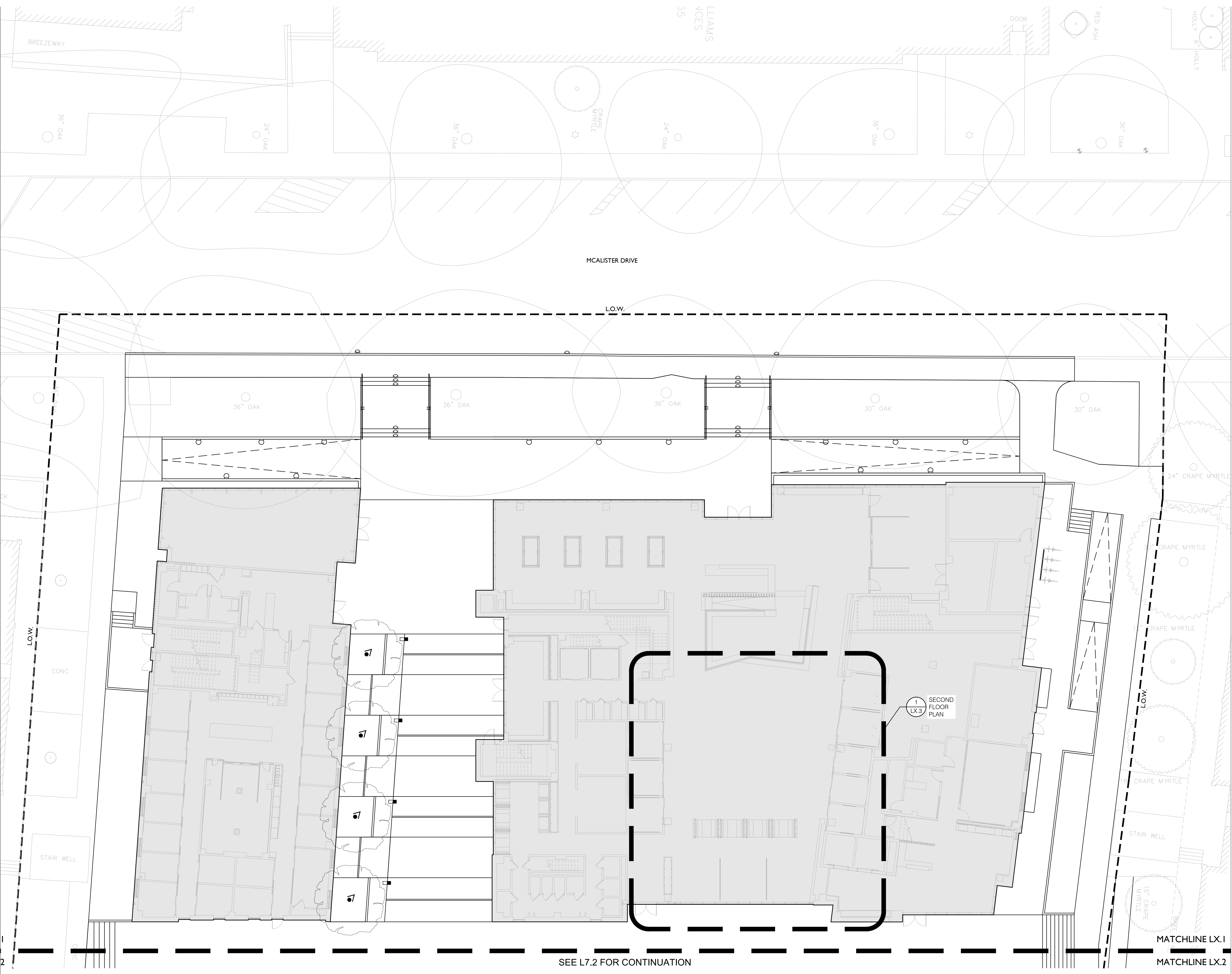

SEE L7.2 FOR CONTINUATION

01 SITE PLAN - SECTION A - LIGHTING

1" = 10'-0"

MATCHLINE LX.1

MATCHLINE LX.2

SITE PLAN - SECTION A - LIGHTING

DRAWN BY | SATTERLEE

L7.1

9/17/2019 11:34:53 AM
\\SMM_NAS\Active Projects\19061_Tulane BurfiDrawings_Model\19_09_13 Revit Model_100% SD\17055_ARCH_R19_Central.rvt

EskewDumezRipple

365 CANAL STREET, SUITE 3150
NEW ORLEANS, LOUISIANA 70130

spackman mossop michael

1824 SOPHIE WRIGHT PLACE
NEW ORLEANS, LOUISIANA 70130

CLARIFICATION OF SYMBOLS

- LOW** LIMIT OF WORK
- 12' TALL PEDESTRIAN POLE LIGHT
 - RECESSED CURB LIGHT
 - RECESSED WALL LIGHT
 - BOLLARD SITE LIGHTING
 - LOW VOLTAGE UPLIGHT

GENERAL NOTES

- FOR LIGHTING CONNECTIONS AND DETAILING SEE ELECTRICAL.

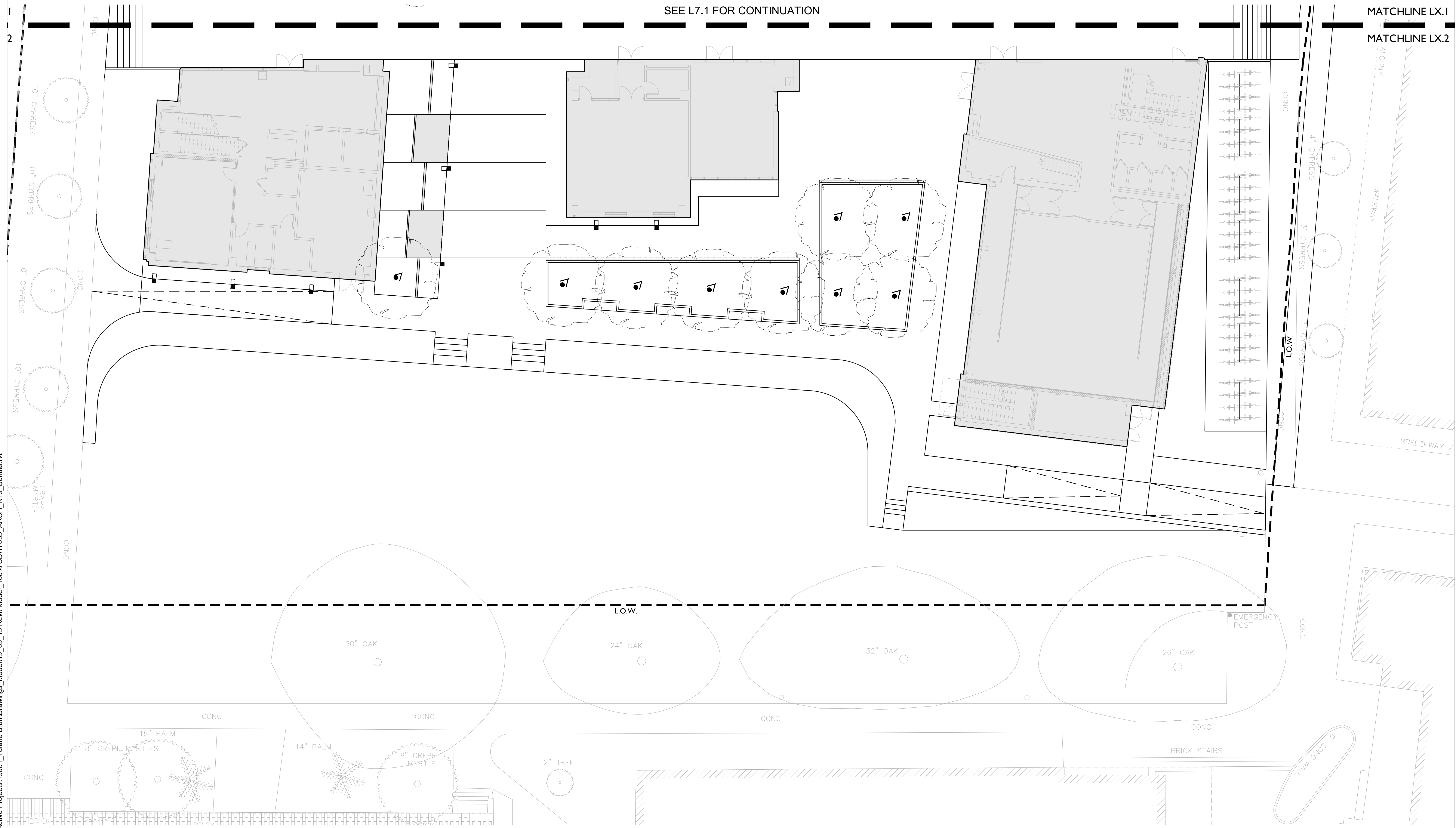

01 SITE PLAN - SECTION B - LIGHTING

1" = 10'-0"

DRAWN BY | SATTERLEE

L7.2