

Copyright © 2012 qPublic.net

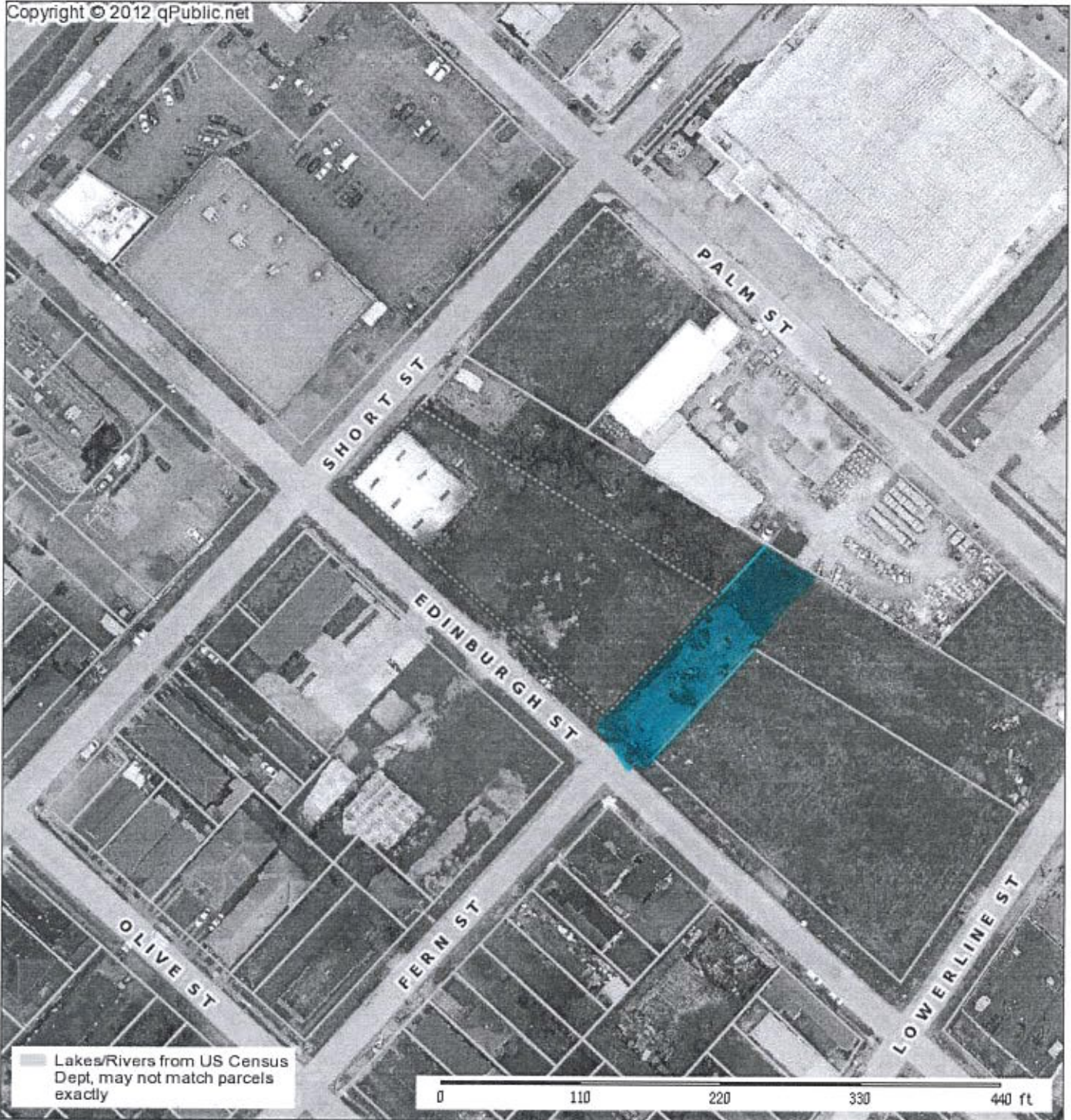

Lakes/Rivers from US Census Dept, may not match parcels exactly

Orleans County Assessor

Parcel: 7901-EDINBURGHST Acres: 30747

Name:	XAVIER UNIVERSITY OF LOUISIANA	Land Value:	\$92,200
Site:	7901 EDINBURGH ST	Building Value:	\$0
04-2012 Reason=CHATELAIN FARRELL J JR Qual=XAVIER		Total Value:	\$92,200
Mail:	1 DREXEL DR NEW ORLEANS, LA 70125		



Orleans Parish makes every effort to produce the most accurate information possible. No warranties, expressed or implied, are provided for the data herein, its use or interpretation. The assessment information is from the last certified taxroll. All data is subject to change before the next certified taxroll.

Date printed: 09/13/17 : 14:31:25

\$707,181

Copyright © 2012 qPublic.net

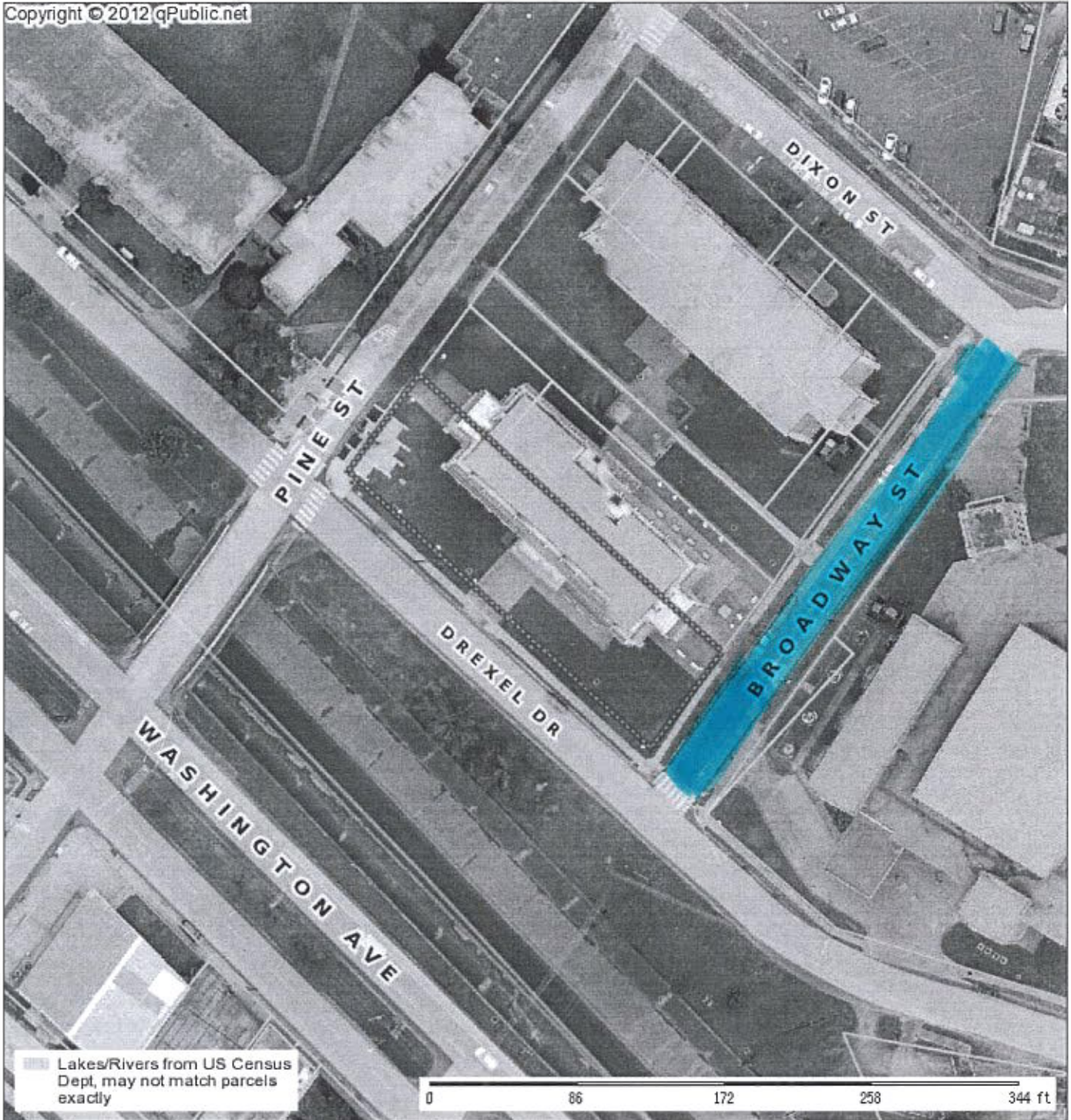

Orleans County Assessor

Parcel: 7233-DREXELDR Acres: 16647

Name:	SISTERS OF THE BLESSED SACRAMENT	Land Value:	\$416,180
Site:	7233 DREXEL DR	Building Value:	\$177,600
Reason=	Qual=SISTERS OF THE BLESSED SAC	Total Value:	\$593,780
Mail:	C/O XAVIER UNIVERSITY 1 DREXEL DR. NEW ORLEANS, LA 70115		



Orleans Parish makes every effort to produce the most accurate information possible. No warranties, expressed or implied, are provided for the data herein, its use or interpretation. The assessment information is from the last certified taxroll. All data is subject to change before the next certified taxroll.

Date printed: 09/13/17 : 14:32:50

Copyright © 2012 qPublic.net

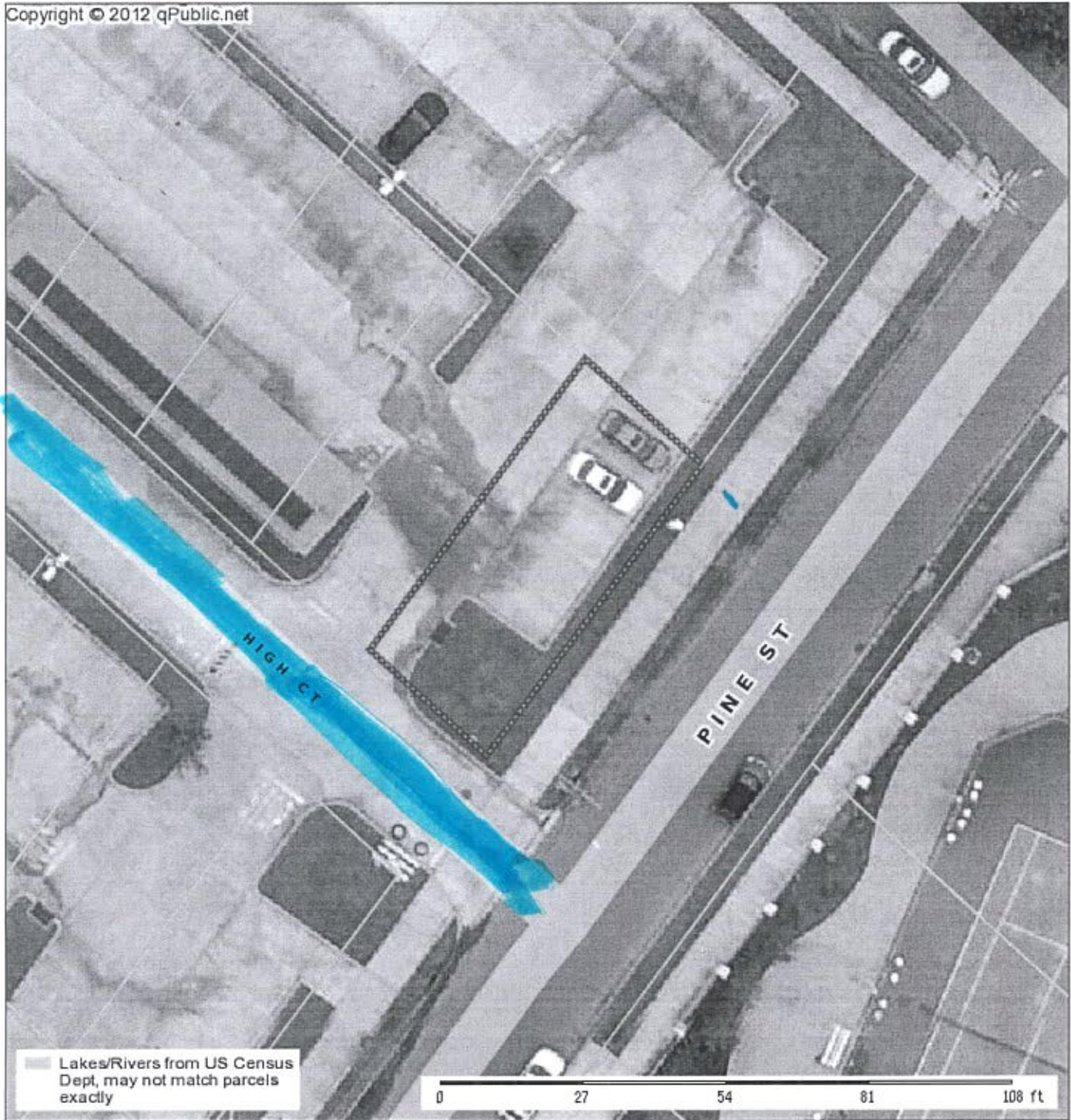

Orleans County Assessor

Parcel: 7301-HIGHCT Acres: 2040

Name:	XAVIER UNIVERSITY OF LOUISIANA	Land Value:	\$6,100
Site:	7301 HIGH CT	Building Value:	\$0
3,000 on 07/52/09 Reason=VENTURELLA CARLO Qual=XAVIER UNIVERSI		Total Value:	\$6,100
Mail:	1 DREXEL DR NEW ORLEANS, LA 70125		

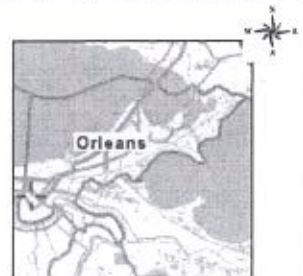

Orleans Parish makes every effort to produce the most accurate information possible. No warranties, expressed or implied, are provided for the data herein, its use or interpretation. The assessment information is from the last certified taxroll. All data is subject to change before the next certified taxroll.
Date printed: 09/13/17 : 14:34:05

Copyright © 2012 qPublic.net

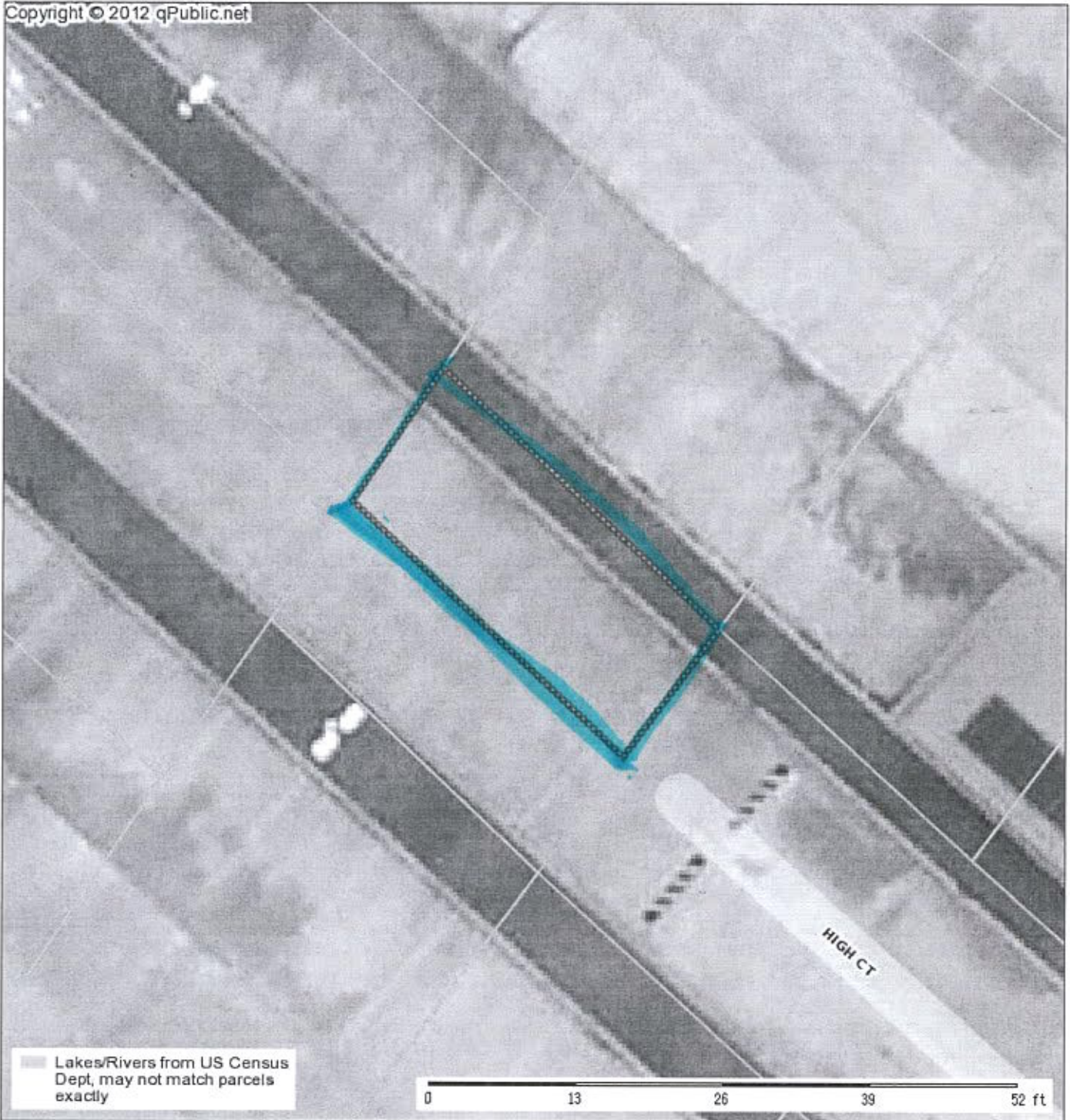

Orleans County Assessor			
Parcel: 7329-HIGHCT Acres: 468			
Name:	THE CITY OF NEW ORLEANS	Land Value:	\$1,400
Site:	7329 HIGH CT	Building Value:	\$0
Sale:		Total Value:	\$1,400
Mail:	1300 PERDIDO ST ROOM 5W17 NEW ORLEANS, LA 70112		

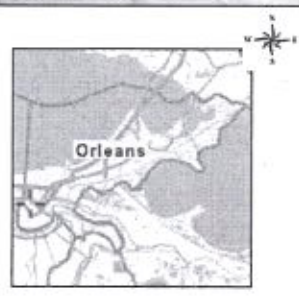

Orleans Parish makes every effort to produce the most accurate information possible. No warranties, expressed or implied, are provided for the data herein, its use or interpretation. The assessment information is from the last certified taxroll. All data is subject to change before the next certified taxroll.
 Date printed: 09/13/17 : 14:35:14

Copyright © 2012 qPublic.net

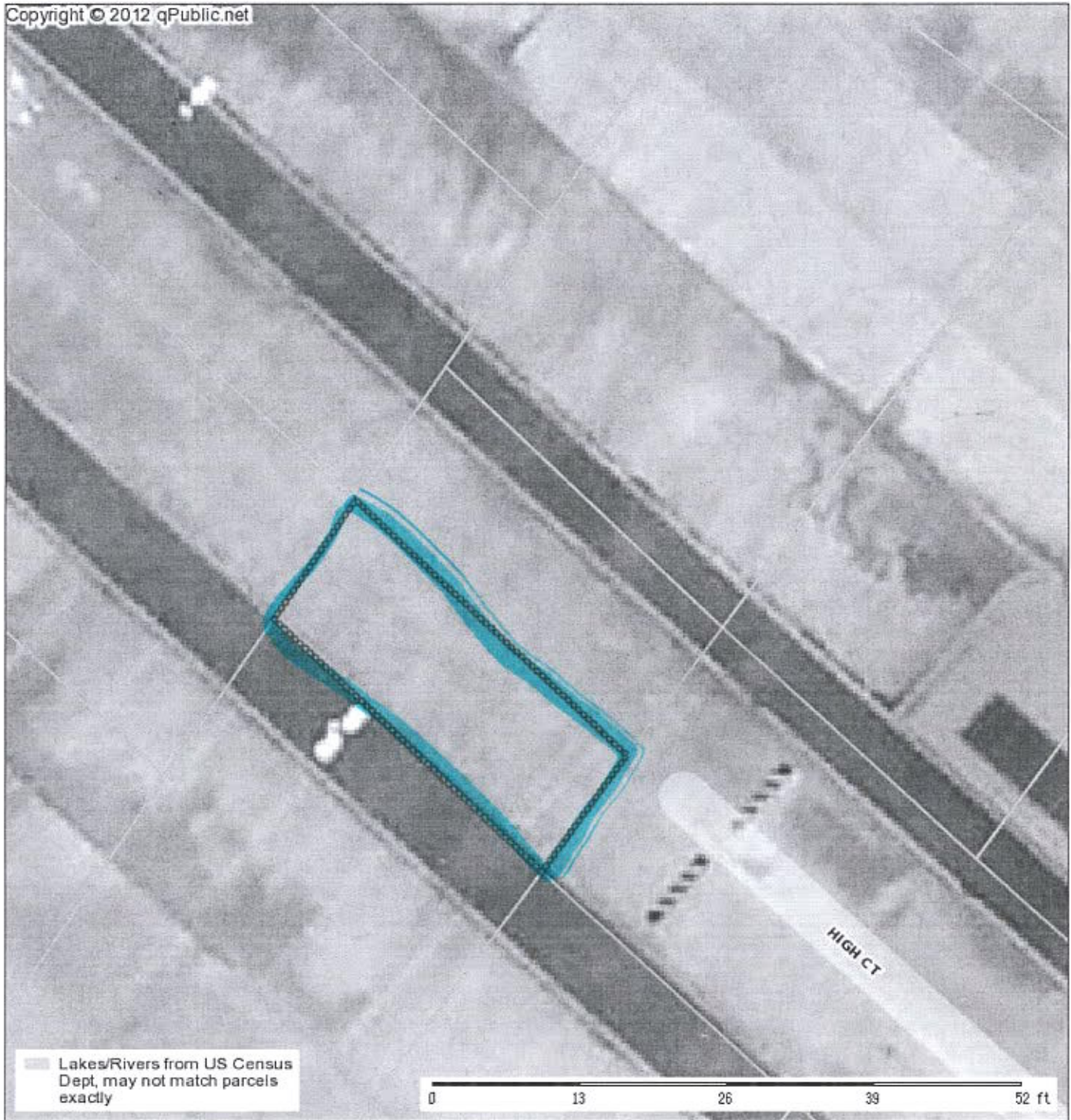

Orleans County Assessor

Parcel: Acres:

Name:		Land Value:	
Site:		Building Value:	
Sale:		Total Value:	
Mail:			

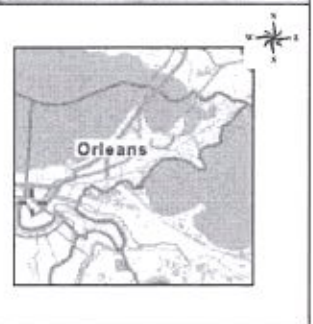

Orleans Parish makes every effort to produce the most accurate information possible. No warranties, expressed or implied, are provided for the data herein, its use or interpretation. The assessment information is from the last certified taxroll. All data is subject to change before the next certified taxroll.
 Date printed: 09/13/17 : 15:49:50

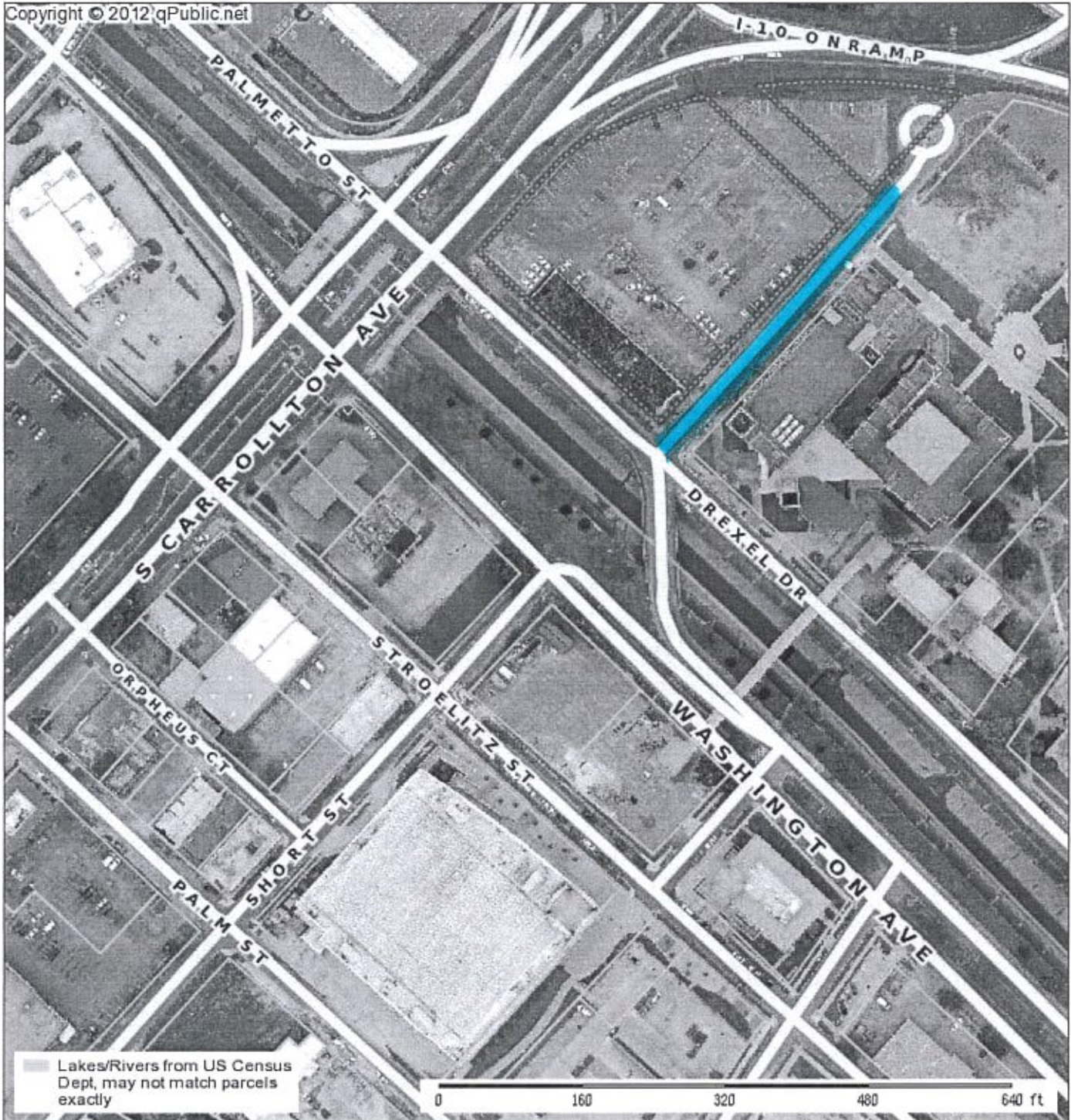

Orleans County Assessor			
Parcel: 29061-SCARROLLTONAV Acres: 93012			
Name:	XAVIER UNIVERSITY OF LOUISIANA	Land Value:	\$2,325,300
Site:	29061 S CARROLLTON AV	Building Value:	\$1,141,900
\$01 on 09-1974 Reason=	Qual=XAVIER UNIVERSITY OF NEW O	Total Value:	\$3,467,200
Mail:	1 DREXEL DR NEW ORLEANS, LA 70125		



Orleans Parish makes every effort to produce the most accurate information possible. No warranties, expressed or implied, are provided for the data herein, its use or interpretation. The assessment information is from the last certified taxroll. All data is subject to change before the next certified taxroll.
 Date printed: 09/13/17 : 14:40:46

Copyright © 2012 qPublic.net

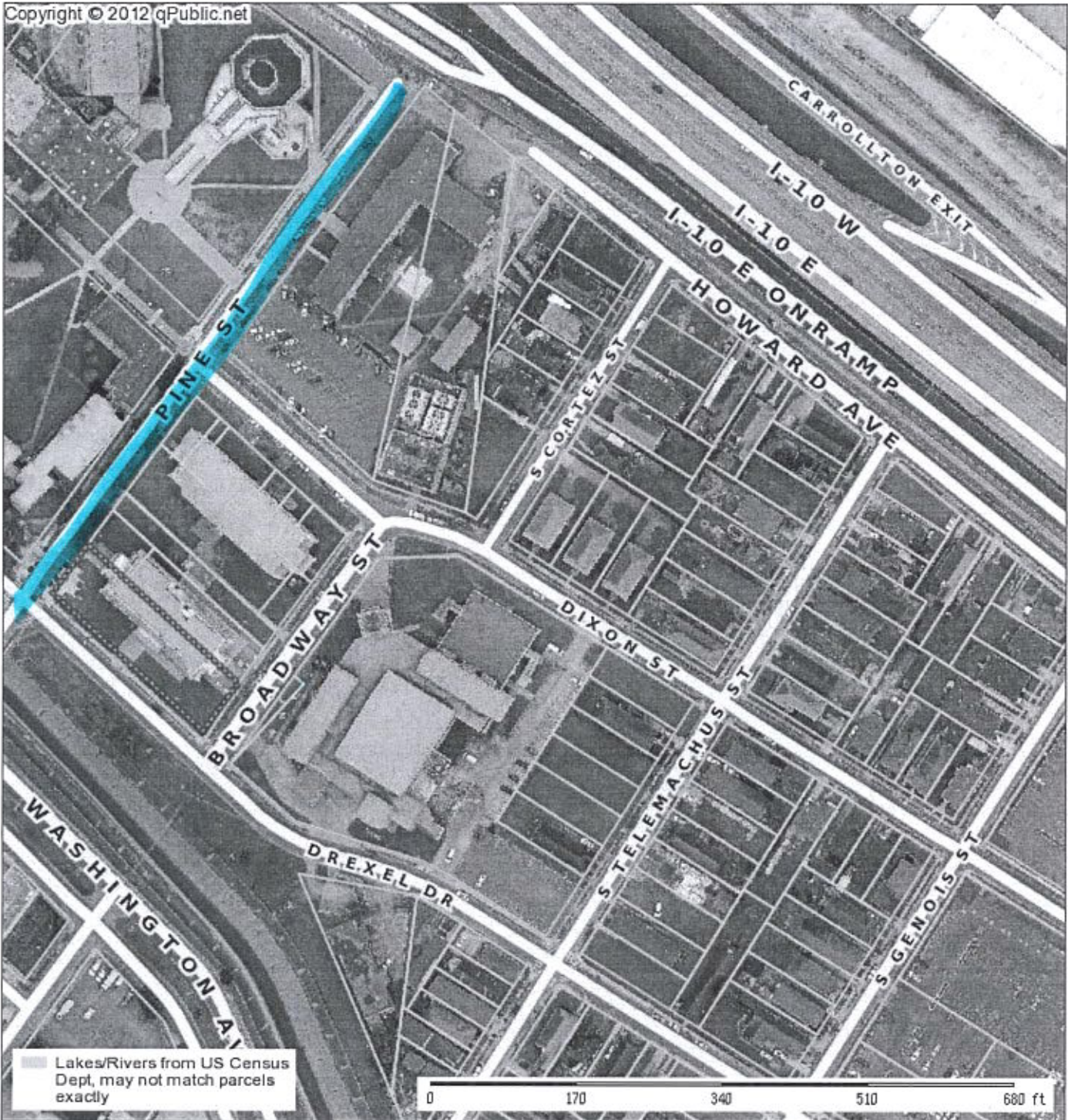

Orleans County Assessor

Parcel: 7233-DREXELDR Acres: 16647

Name:	SISTERS OF THE BLESSED SACRAMENT	Land Value:	\$416,180
Site:	7233 DREXEL DR	Building Value:	\$177,600
Stabn 10-1966 Reason=	Qual=SISTERS OF THE BLESSED SAC	Total Value:	\$593,780
Mail:	C/O XAVIER UNIVERSITY 1 DREXEL DR. NEW ORLEANS, LA 70115		

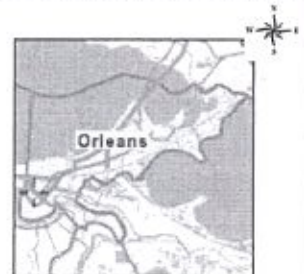

Orleans Parish makes every effort to produce the most accurate information possible. No warranties, expressed or implied, are provided for the data herein, its use or interpretation. The assessment information is from the last certified taxroll. All data is subject to change before the next certified taxroll.

Date printed: 09/13/17 : 14:46:35

Copyright © 2012 qPublic.net

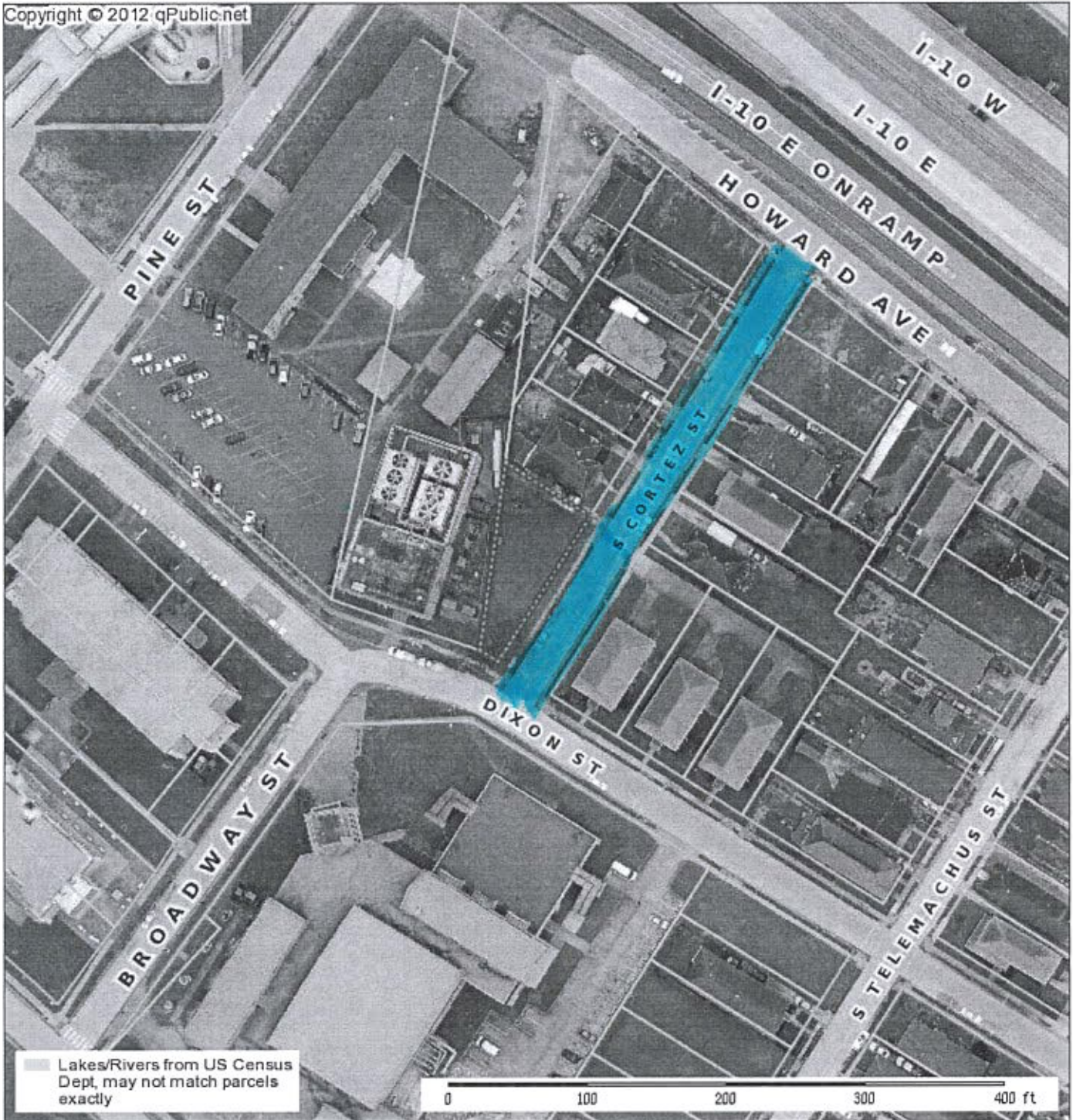

Orleans County Assessor

Parcel: 947-SCORTEZST Acres: 5519

Name:	XAVIER UNIVERSITY OF LOUISIANA	Land Value:	\$137,980
Site:	947 S CORTEZ ST	Building Value:	\$0
Sa80 on 08-1971 Reason=	Qual=XAVIER UNIVERSITY OF LOU	Total Value:	\$137,980
Mail:	1 DREXEL DR NEW ORLEANS, LA 70125		



Orleans Parish makes every effort to produce the most accurate information possible. No warranties, expressed or implied, are provided for the data herein, its use or interpretation. The assessment information is from the last certified taxroll. All data is subject to change before the next certified taxroll.
Date printed: 09/13/17 : 14:48:20

Copyright © 2012, qPublic.net

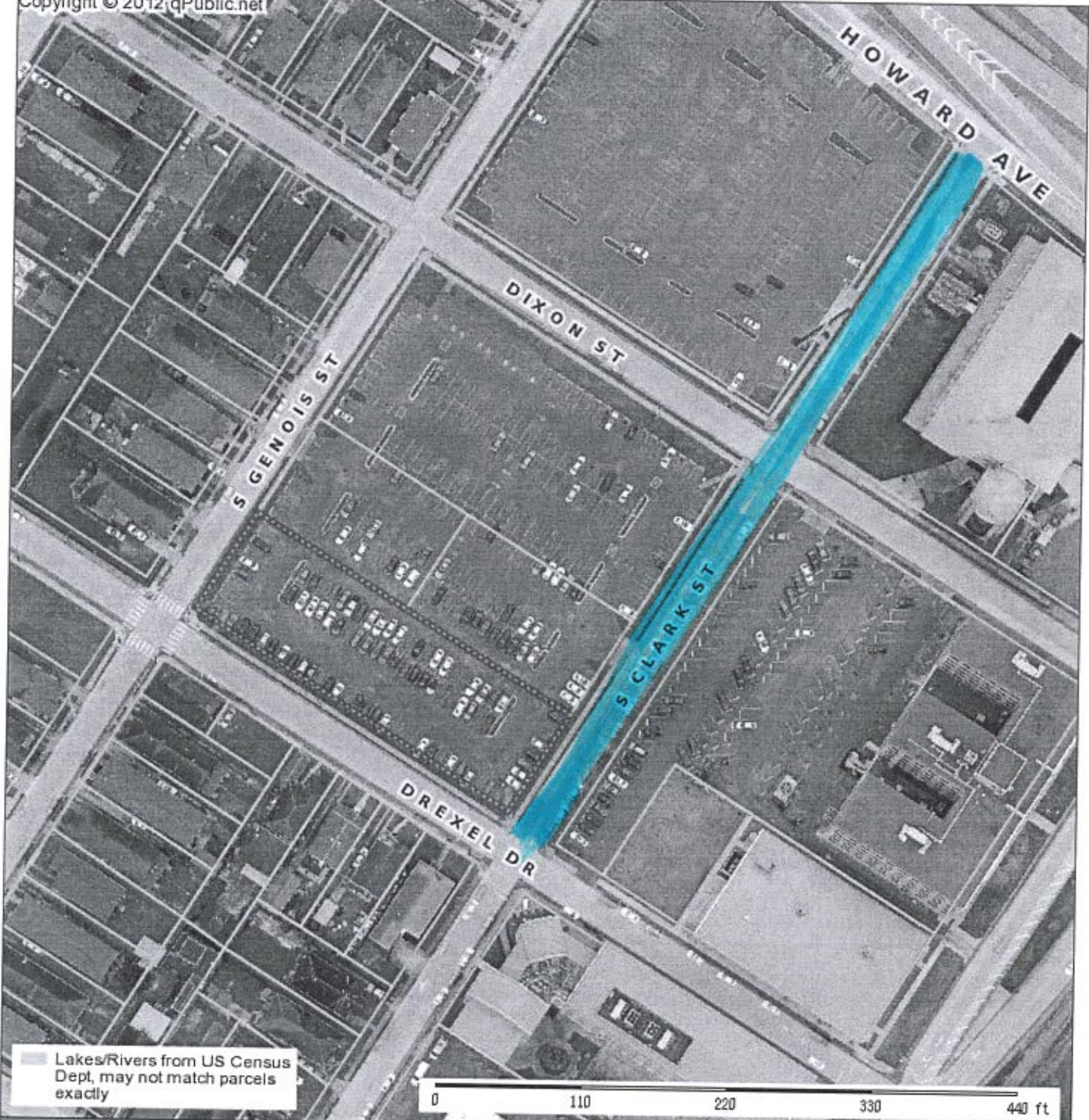

Lakes/Rivers from US Census Dept, may not match parcels exactly

Orleans County Assessor

Parcel: 4701-DREXELDR Acres: 24677

Name:	XAVIER UNIVERSITY OF LOUISIANA	Land Value:	\$616,930
Site:	4701 DREXEL DR	Building Value:	\$574,800
Sa\$0 on 05-1993 Reason= Qual=XAVIER UNIVERSITY OF LOU		Total Value:	\$1,191,730
Mail:	1 DREXEL DR NEW ORLEANS, LA 70125		

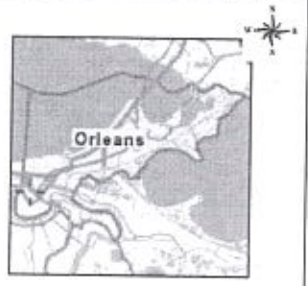

Orleans Parish makes every effort to produce the most accurate information possible. No warranties, expressed or implied, are provided for the data herein, its use or interpretation. The assessment information is from the last certified taxroll. All data is subject to change before the next certified taxroll.
Date printed: 09/13/17 : 14:50:41

Copyright © 2012 qPublic.net

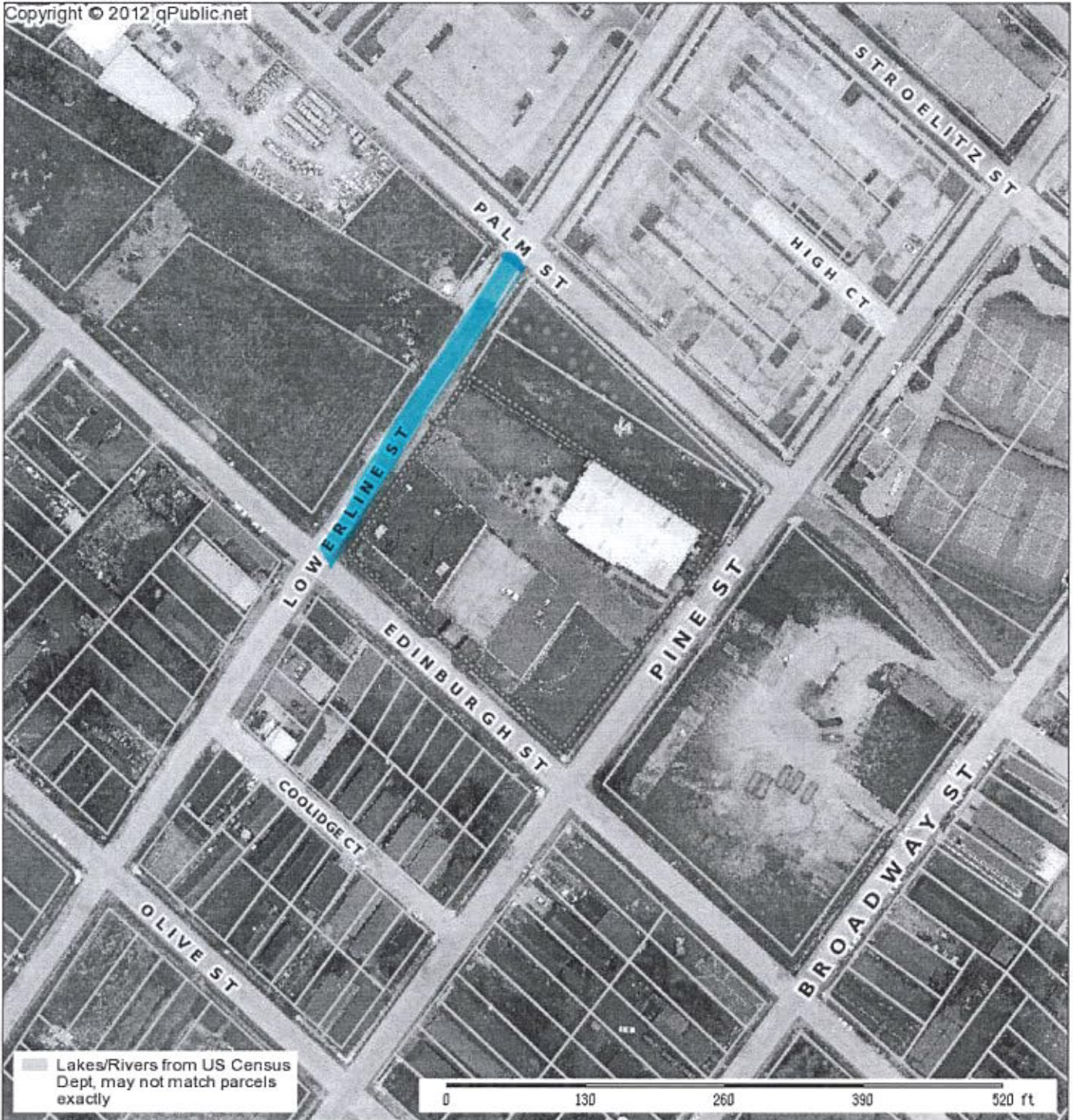

Orleans County Assessor

Parcel: 3500-PINEST Acres: 62579

Name:	XAVIER UNIVERSITY OF LOUISIANA	Land Value:	\$187,700
Site:	3500 PINE ST	Building Value:	\$145,000
Parcel on 08-1993 Reason=	Qual=XAVIER UNIVERSITY OF NEW O	Total Value:	\$332,700
Mail:	1 DREXEL DR. NEW ORLEANS, LA 70125		



Orleans Parish makes every effort to produce the most accurate information possible. No warranties, expressed or implied, are provided for the data herein, its use or interpretation. The assessment information is from the last certified taxroll. All data is subject to change before the next certified taxroll.

Date printed: 09/13/17 : 15:37:56

Copyright © 2012 qPublic.net

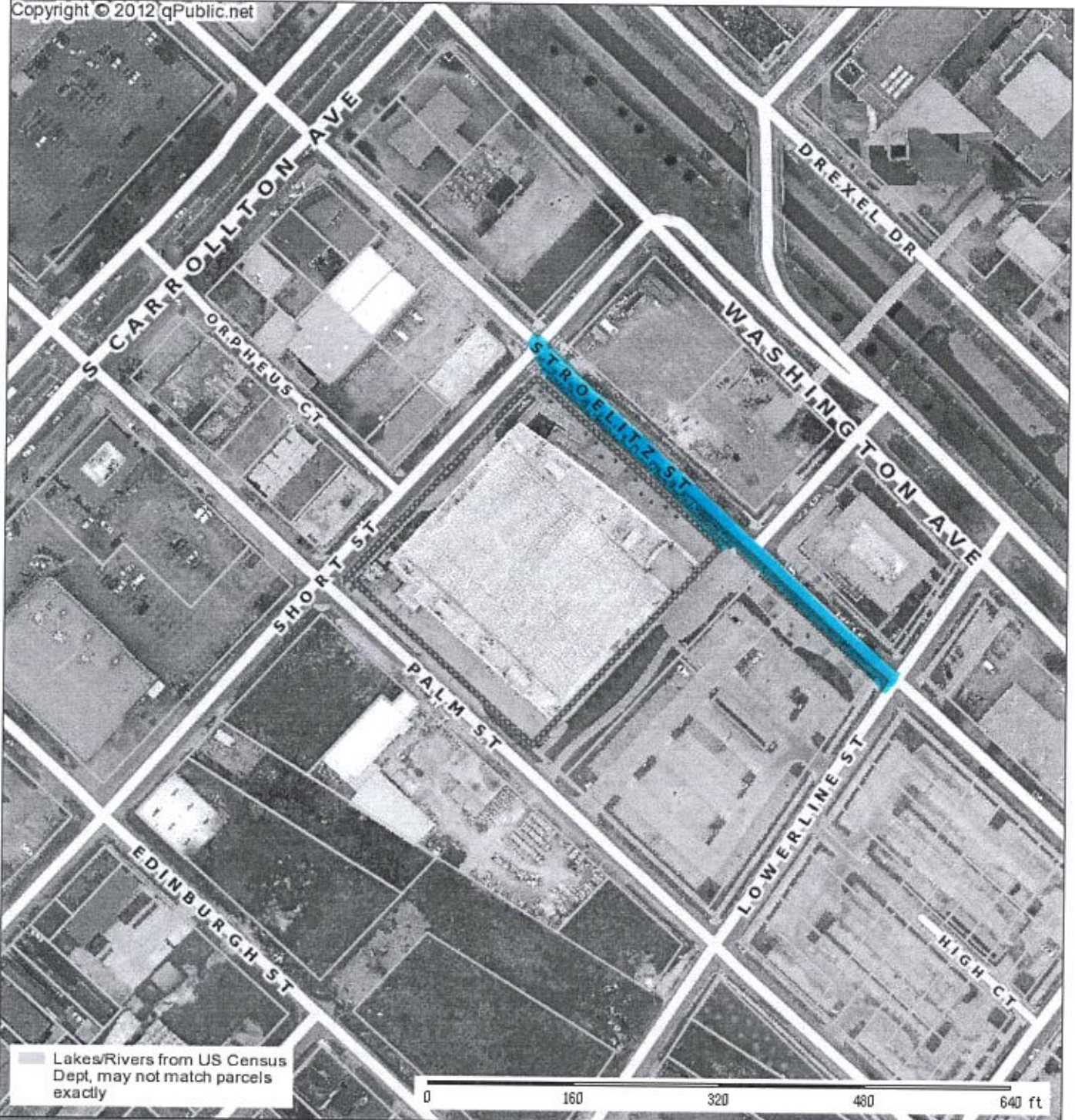

Lakes/Rivers from US Census Dept, may not match parcels exactly

Orleans County Assessor

Parcel: 7910-STROELITZST Acres: 82200

Name:	XAVIER UNIVERSITY OF LOUISIANA	Land Value:	\$123,300
Site:	7910 STROELITZ ST	Building Value:	\$25,000,000
Sale:		Total Value:	\$25,123,300
Mail:	1 DREXEL DR NEW ORLEANS, LA 70125		

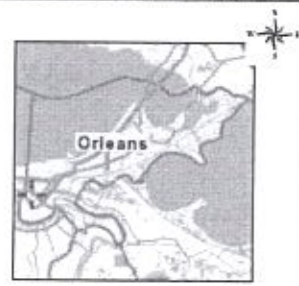

Orleans Parish makes every effort to produce the most accurate information possible. No warranties, expressed or implied, are provided for the data herein, its use or interpretation. The assessment information is from the last certified taxroll. All data is subject to change before the next certified taxroll.

Date printed: 09/13/17 : 14:58:42

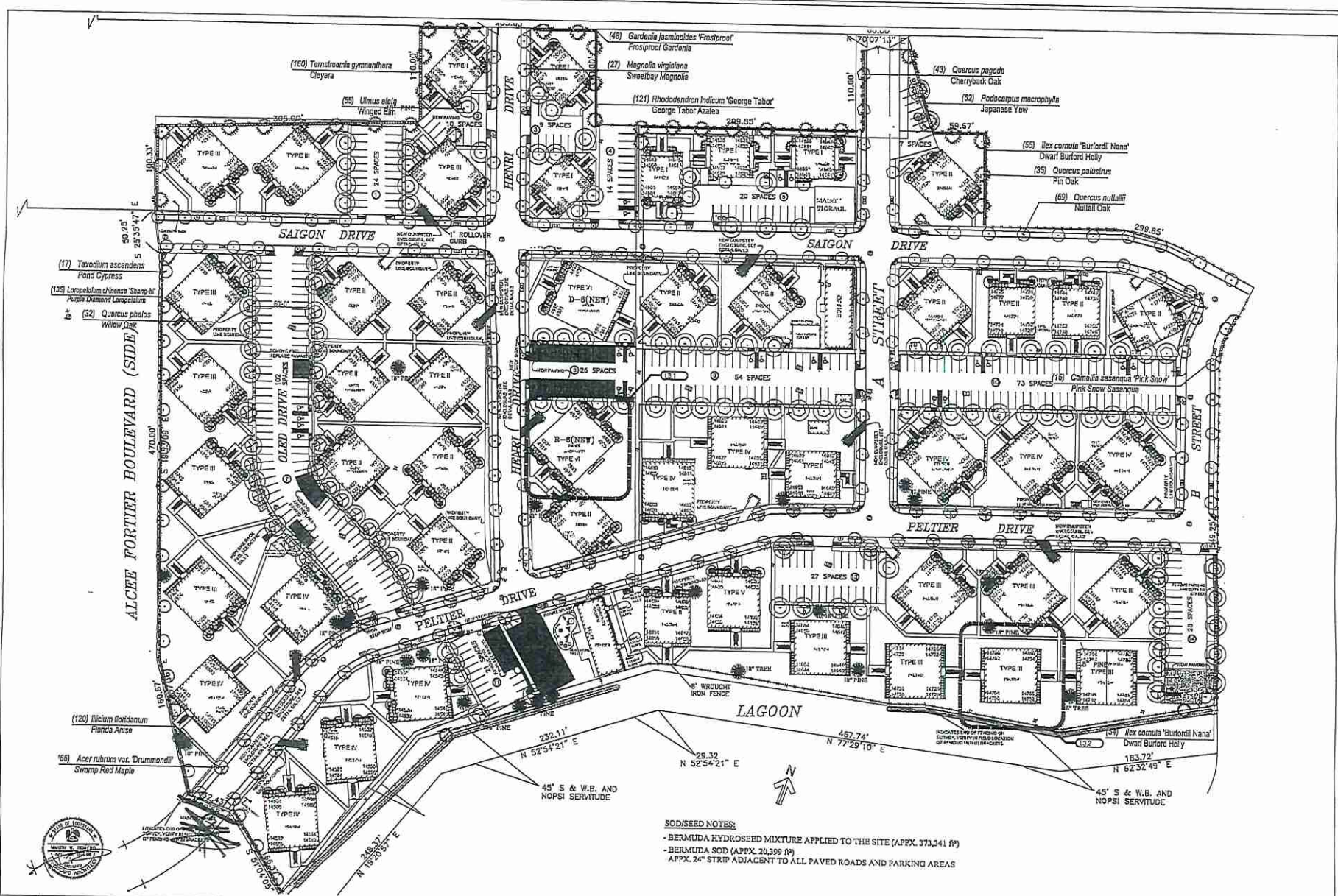

SOD/SEED NOTES:
 - BERMUDA HYDROSEED MIXTURE APPLIED TO THE SITE (APPX. 373,341 LBS)
 - BERMUDA SOD (APPX. 20,389 LBS)
 APPX. 24" STRIP ADJACENT TO ALL PAVED ROADS AND PARKING AREAS

L.1 Planting Plan

Scale: 1"=50'-0"

MULLIN LANDSCAPE ASSOCIATES
 DESIGN BUILD / MAINTENANCE
 1001 PINE ST. SUITE 100
 NEW ORLEANS, LA 70112

VILLAGES OF VERSAILLES
 14450 Dwyer Blvd. New Orleans, LA

Revisions

NO.	DATE	DESCRIPTION

Client: Villages of Versailles
 File No.:
 Drawn By:
 Approved By:
 PLOT DATE:

Sheet No.
 L-1
 Landscape Plan

NOT FOR CONSTRUCTION | 04.28.16

MULLIN LANDSCAPE ASSOCIATES
 DESIGN BUILD PROJECT

VILLAGES OF VERSAILLES
 14450 Dwyer Blvd., New Orleans, LA

Revisions	
NO. 1	DATE

Client Name	
Drawn By	
Approved By	
PEC Date	

Sheet No.
 L-1

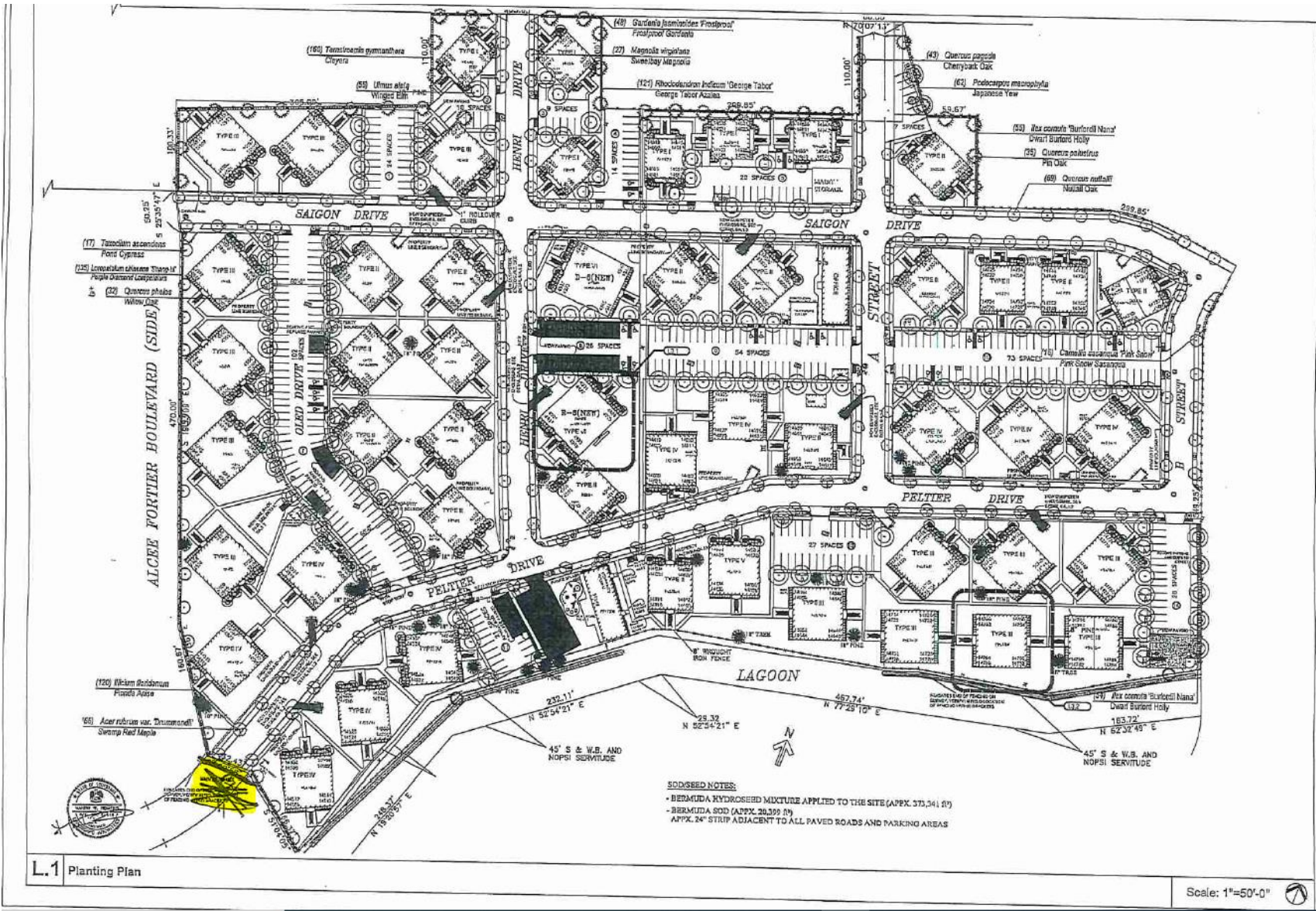

L.1 Planting Plan

Scale: 1"=50'-0"

SODSEED NOTES:
 • BERMUDA HYDRASEED MIXTURE APPLIED TO THE SITE (APPX. 373,341 Lb)
 • BERMUDA SOO (APPX. 20,399 lb)
 • APPX. 24" STRIP ADJACENT TO ALL PAVED ROADS AND PARKING AREAS

NOT FOR CONSTRUCTION 04.28.16

Item #13



APPROVED

Director-Secretary City Planning Commission

Surveyed and corrected
Walter S. Stone
 Walter S. Stone, Reg. Surveyor



NOTE:
 Sewerage and Water Board 45 Servitude over the rear of Parcel 7-F & Parcel 7-G are not to be fenced or structures erected thereat any time or by any means without the expressed written approval of the Board.

Right of Passage & Utilities Servitudes as shown hereon were recorded on Jan. 22, 1971 in COB 703-B, folio 200-201.

Rec. in COB 712/134 5/22/72

VERSAILLES ARMS
 AREA IV EAST
 NEW ORLEANS EAST
 THIRD DISTRICT

UNIVERSAL ENGINEERS INC.
 Consulting Engineers
 4119 Dohnman Road Suite B
 New Orleans LA, 70126, Tel. 241-0377

SCALE 1"=100' Date Oct. 28, 1970

Revised Dec. 13, 1971 to re-subdivide Parcel 7-F & Parcel 7-G into Parcel 7-H & Parcel 7-J

Revised Jan. 18, 1971 to correct the area of Parcel 7-G from 17.14 to 17.21 A

CHEF MENTEUR

(SIDE)

HIGHWAY

VERAILLES HNS II 27-284
 1459 ST MARC
 THE OLIVER COMPANY
 OLIVER MEYER COMPANY
 NEW OLEAN, LOUISIANA
 70129

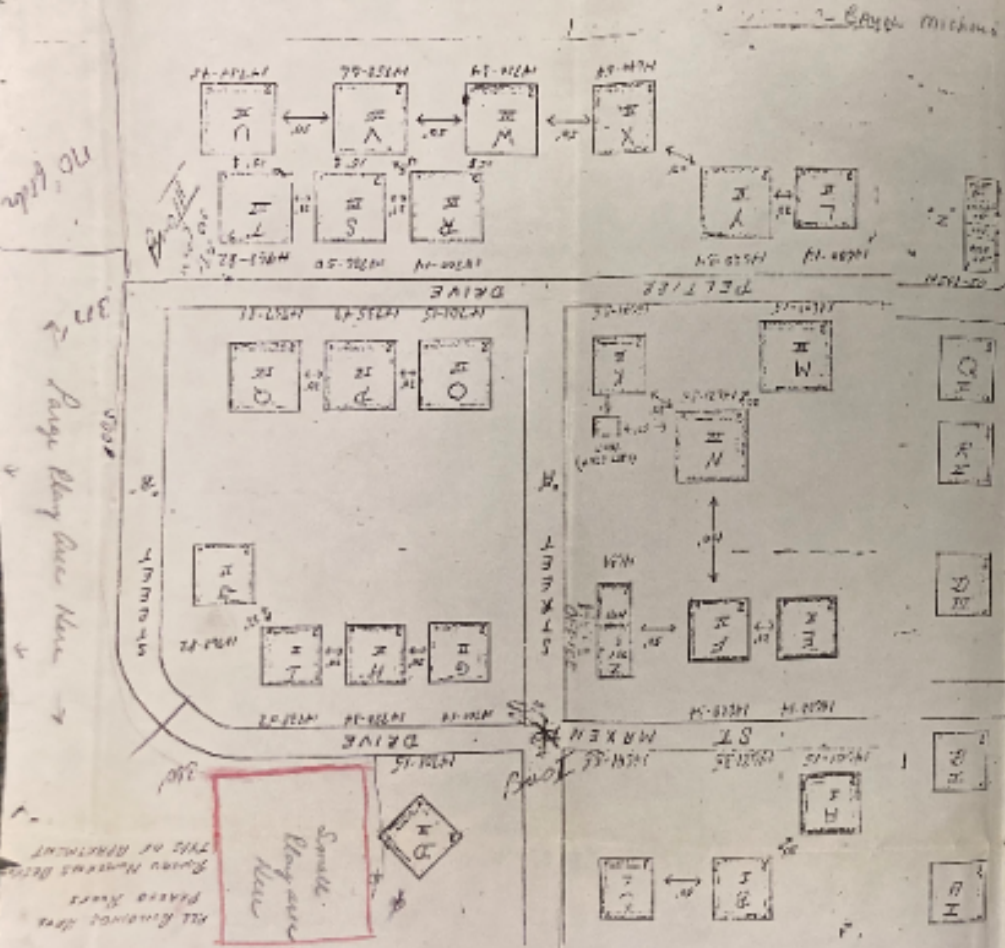

NO PINK
 3172
 Large May Day Here

Small, Very nice place here
 All finished area
 Please show
 Some numbers below
 this apartment

Chief Henry

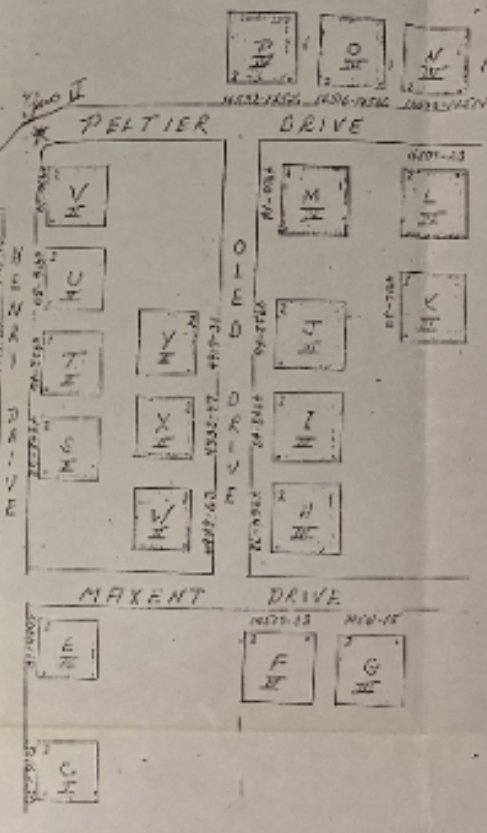

Also, parking area
 All buildings
 (except 1) have
 2 apt. units
 All buildings
 are 2 story high
 Finish interiors
 appropriate type of
 apartment

VERAILLES HNS INC I
 1459-60 PELTIER DRIVE
 NEW OLEAN, LOUISIANA
 Scale 1"=100'

Non-CPC Item #1

