

# SITE PLAN

SCALE: 1"=60'-0"

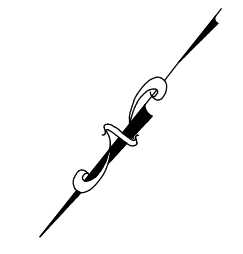

- RELEASE STATUS
- PROGRESS PRINT
  - PRELIMINARY, NOT FOR ESTIMATES OR CONTRACTS
  - PARTIAL RELEASE FOR PERMITTING
  - FULL RELEASE
- THIS DRAWING IS FULLY ASSURED BY THE ARCHITECT FOR CONSTRUCTION.

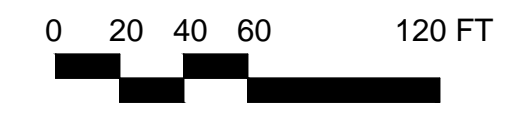
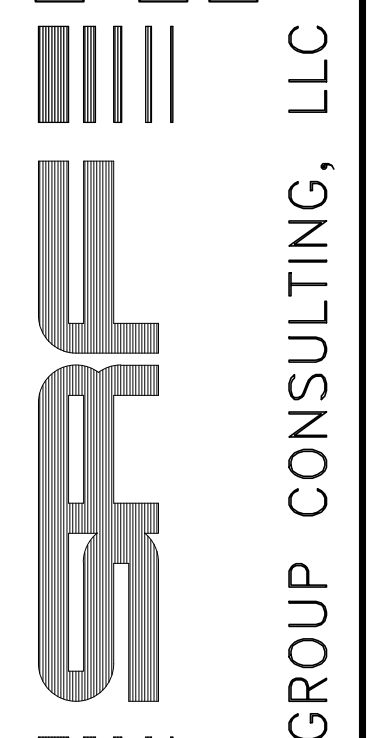

GROUP CONSULTING, LLC

3391 Hwy 1, Donaldsonville, Louisiana 70346  
 (504) 488-1104 FAX (504) 488-1194  
 srfgroupconsulting.com

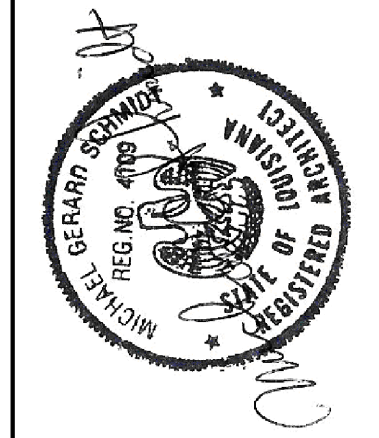

NAME OF DRAWING	SITE PLAN		
REFERENCE	NORTH		
SCALE	1"=60'-0"		
DRAWN BY:	DATE:	CHECKED BY:	DATE:
APPROVED BY:	DATE:	APPROVED BY:	DATE:

PROJECT	GIVING HOPE SENIOR COMMUNITY		
DATE ISSUED:	09/20/20	ARCHITECT'S JOB NUMBER:	
DATE REVISION:		DATE REVISION:	
DRAWING NO.	NEW ORLEANS, LOUISIANA		DRAWING NO.
A1.1		OF 2 SHEETS	



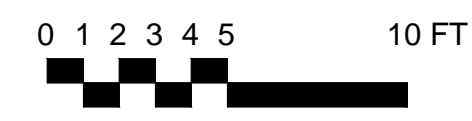

# TYPICAL PLOT PLAN

SCALE: 3/16"=1'-0"

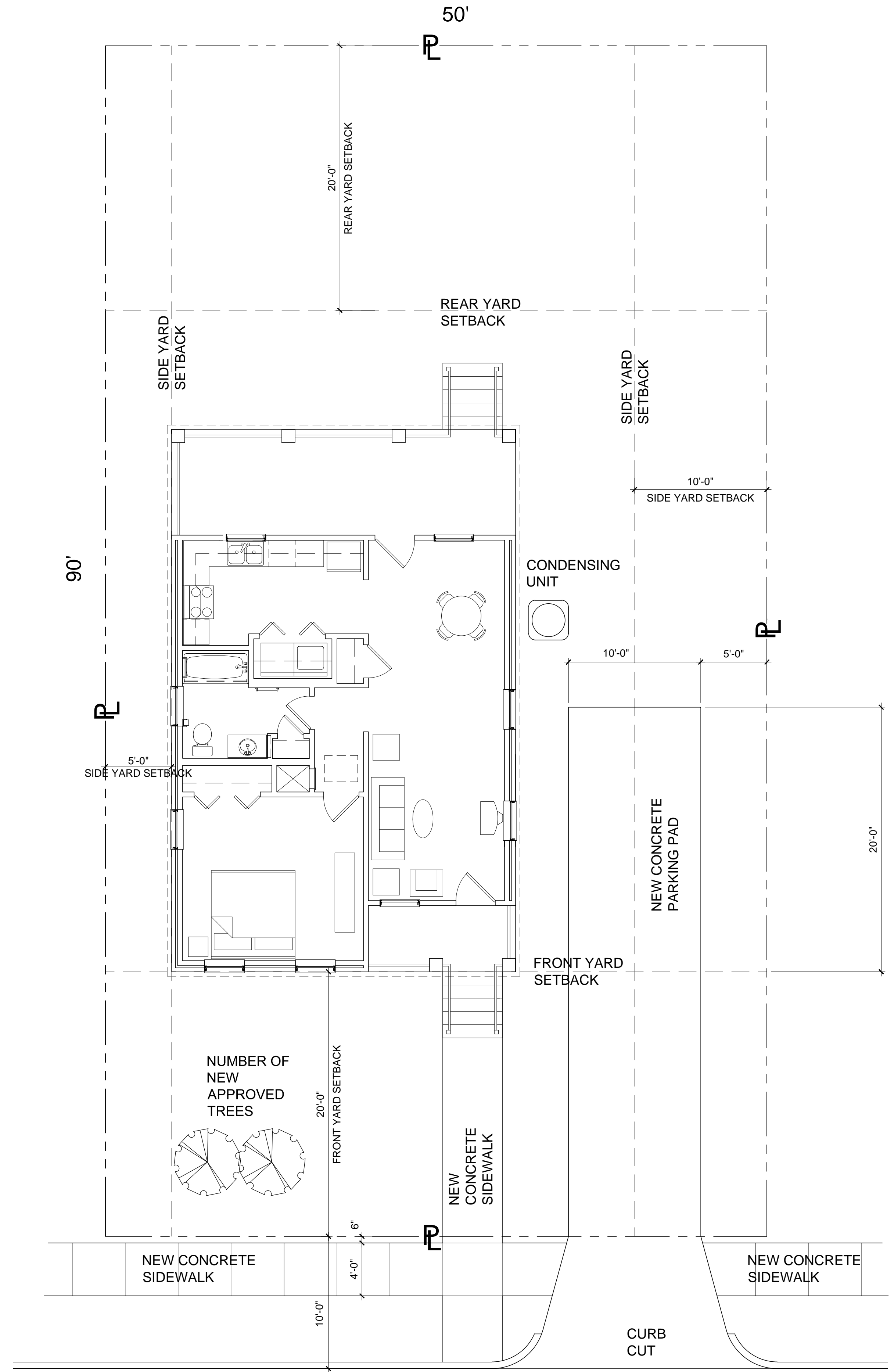

PROJECT		GIVING HOPE SENIOR COMMUNITY	
NAME OF DRAWING		TYPICAL PLOT PLAN	
REFERENCE	NORTH	SCALE	3/16"=1'-0"
DRAWN BY:	CHECKED BY:	APPROVED BY:	DATE:
DATE:	DATE:	DATE:	DATE:
DATE ISSUED:	09/20/20	ARCHITECT'S JOB NUMBER:	
REVISIONS:		REVISIONS:	
REVISIONS:		REVISIONS:	
DRAWING NO.		A1.2	
OF 2 SHEETS		OF 2 SHEETS	

SRF GROUP CONSULTING, LLC

3391 Hwy 1, Donaldsonville, Louisiana 70346  
 (504) 488-1104 FAX (504) 488-1194  
 srfgroupconsulting.com

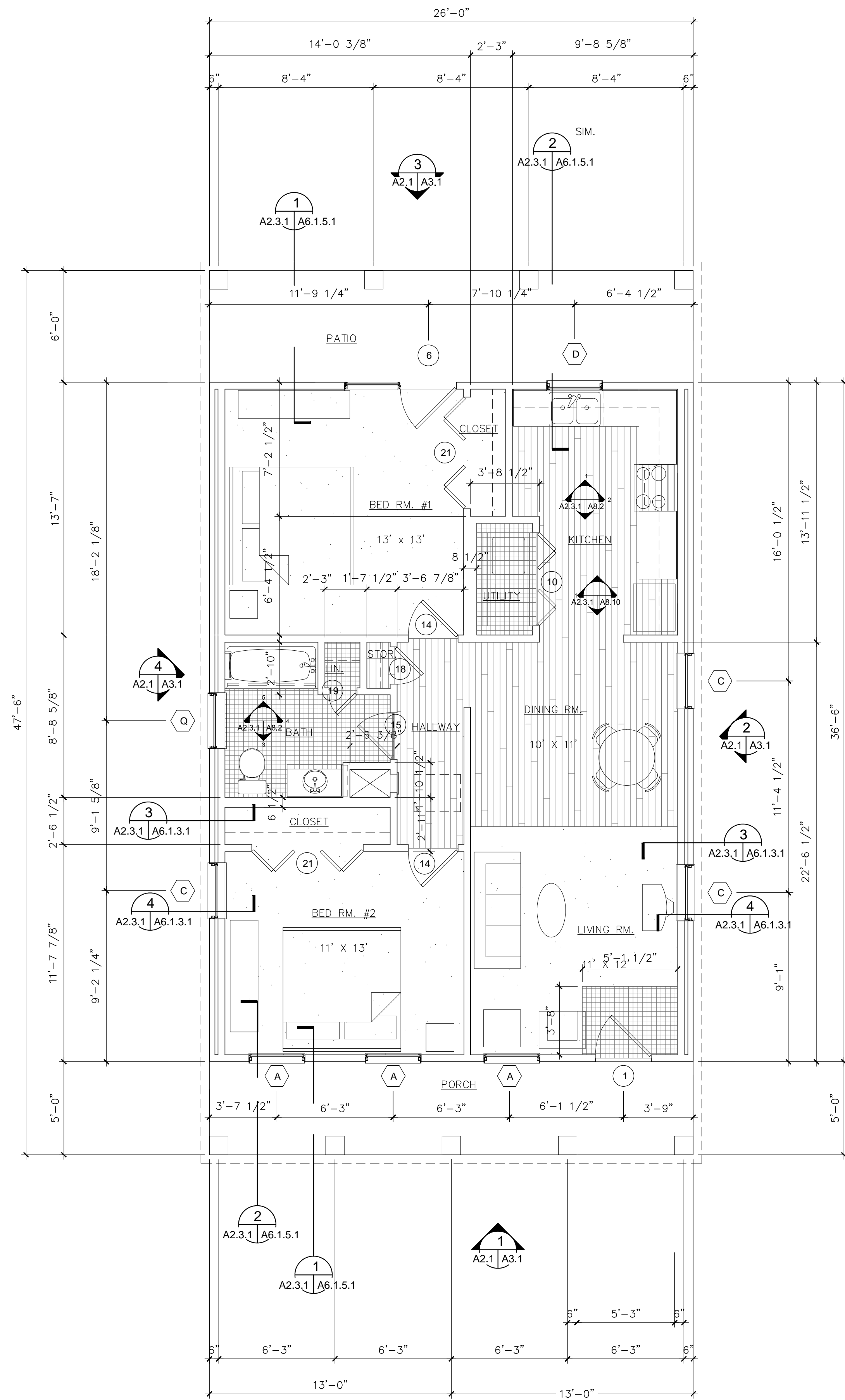

CONVENTIONAL FOUNDATION PLAN

FINISH LEGEND

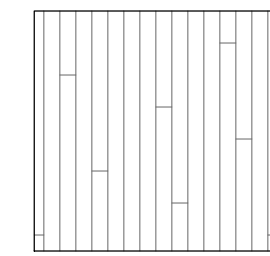
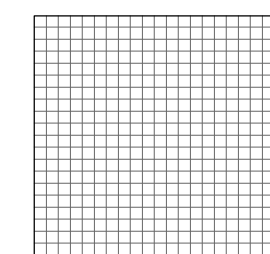
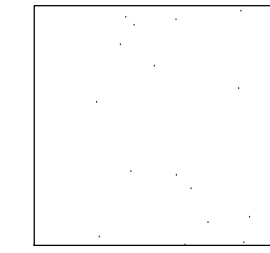
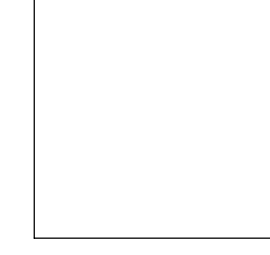
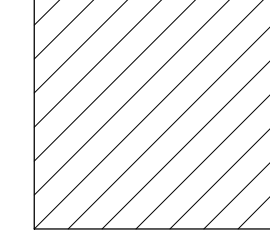
-  DECORATIVE VINYL STRIP FLOORING (DVS)
-  CERAMIC TILE
-  CARPET
-  NONE
-  PLYWOOD

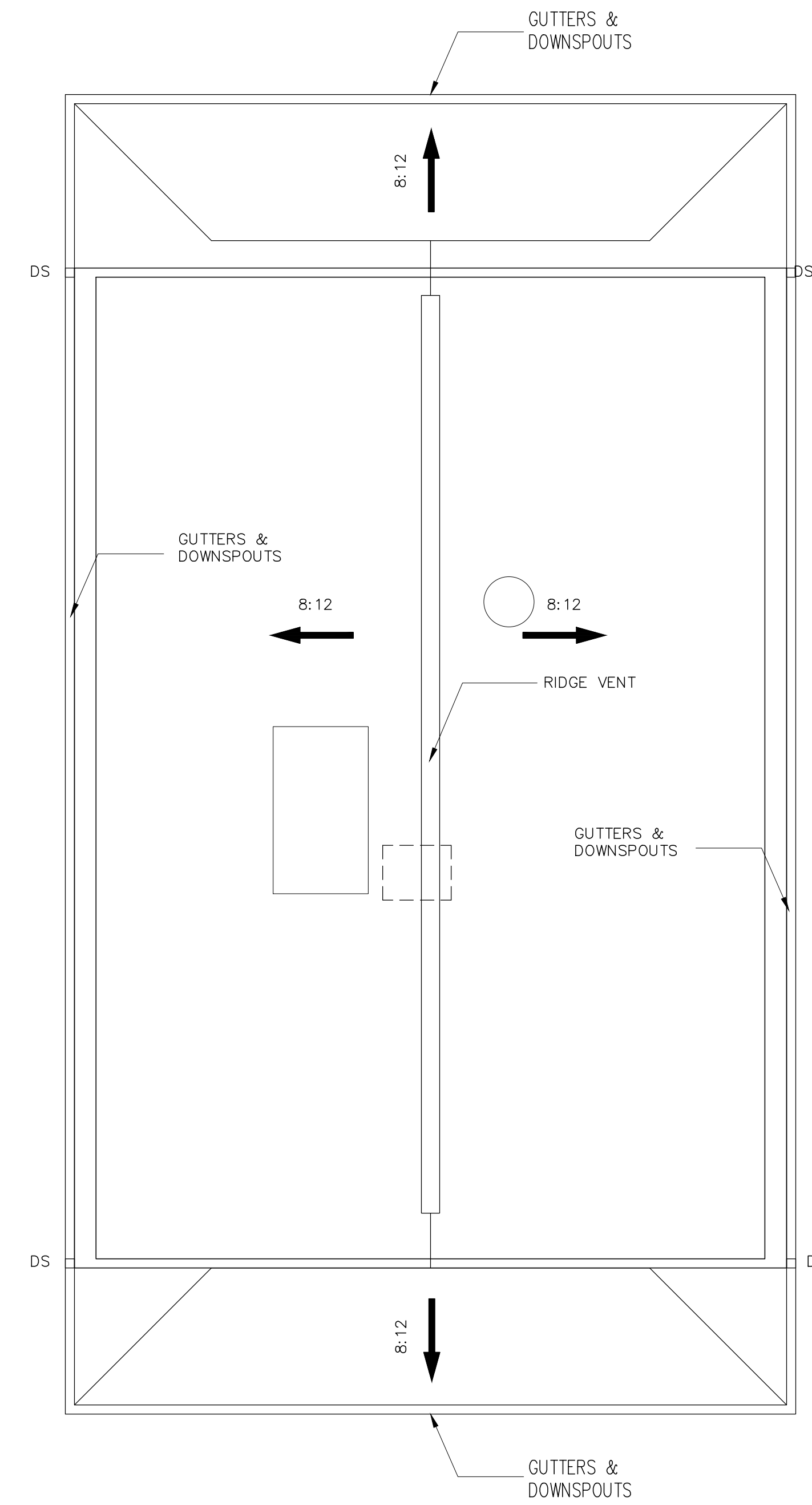

ATTIC PLAN

The Pine Wood Rose

SCALE: 1/4"=1'-0"

PROJECT: GIVING HOPE SENIOR COMMUNITY  
 NEW ORLEANS, LOUISIANA  
 ARCHITECT'S JOB NUMBER: A2.1.1  
 OF 2 SHEETS

DATE ISSUED: 09/20/20  
 DATE: \_\_\_\_\_  
 REVISIONS: \_\_\_\_\_

DRAWN BY: \_\_\_\_\_  
 CHECKED BY: \_\_\_\_\_  
 APPROVED BY: \_\_\_\_\_

SCALE: 1/4"=1'-0"

REFERENCE: NORTH

REGISTERED PROFESSIONAL ARCHITECT  
 MICHAEL GEARARD, ARCHITECT  
 STATE OF LOUISIANA  
 LICENSE NO. 10000

**SRF**  
 GROUP CONSULTING, LLC

3391 Hwy 1, Donaldsonville, Louisiana 70346  
 (504) 488-1104 FAX (504) 488-1194  
 srfgroupconsulting.com

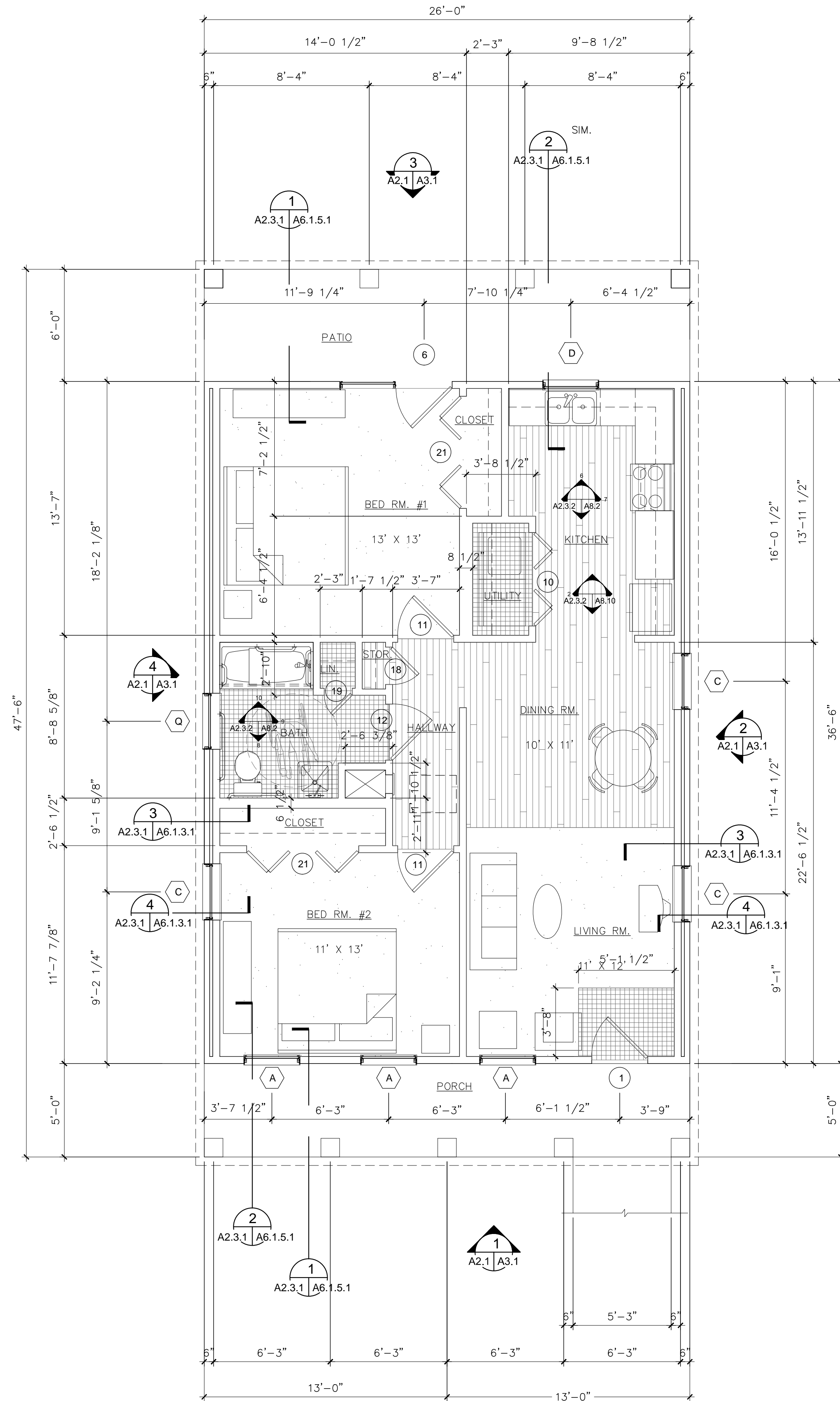

CONVENTIONAL  
FOUNDATION  
PLAN

# The Pine Wood Rose - Mobility Impaired

SCALE: 1/4"=1'-0"

PROJECT		GIVING HOPE SENIOR COMMUNITY	
NAME OF DRAWING		FLOOR PLAN	
REFERENCE	NORTH	SCALE	1/4"=1'-0"
DRAWN BY:	CHECKED BY:	APPROVED BY:	DATE:
DRAWING NO.	ARCHITECT'S JOB NUMBER:	DATE ISSUED:	REVISIONS:
A2.1.2		09/20/20	
OF 2 SHEETS			

SRF GROUP CONSULTING, LLC

3391 Hwy 1, Donaldsonville, Louisiana 70346  
(504) 488-1104 FAX (504) 488-1194  
srfgroupconsulting.com

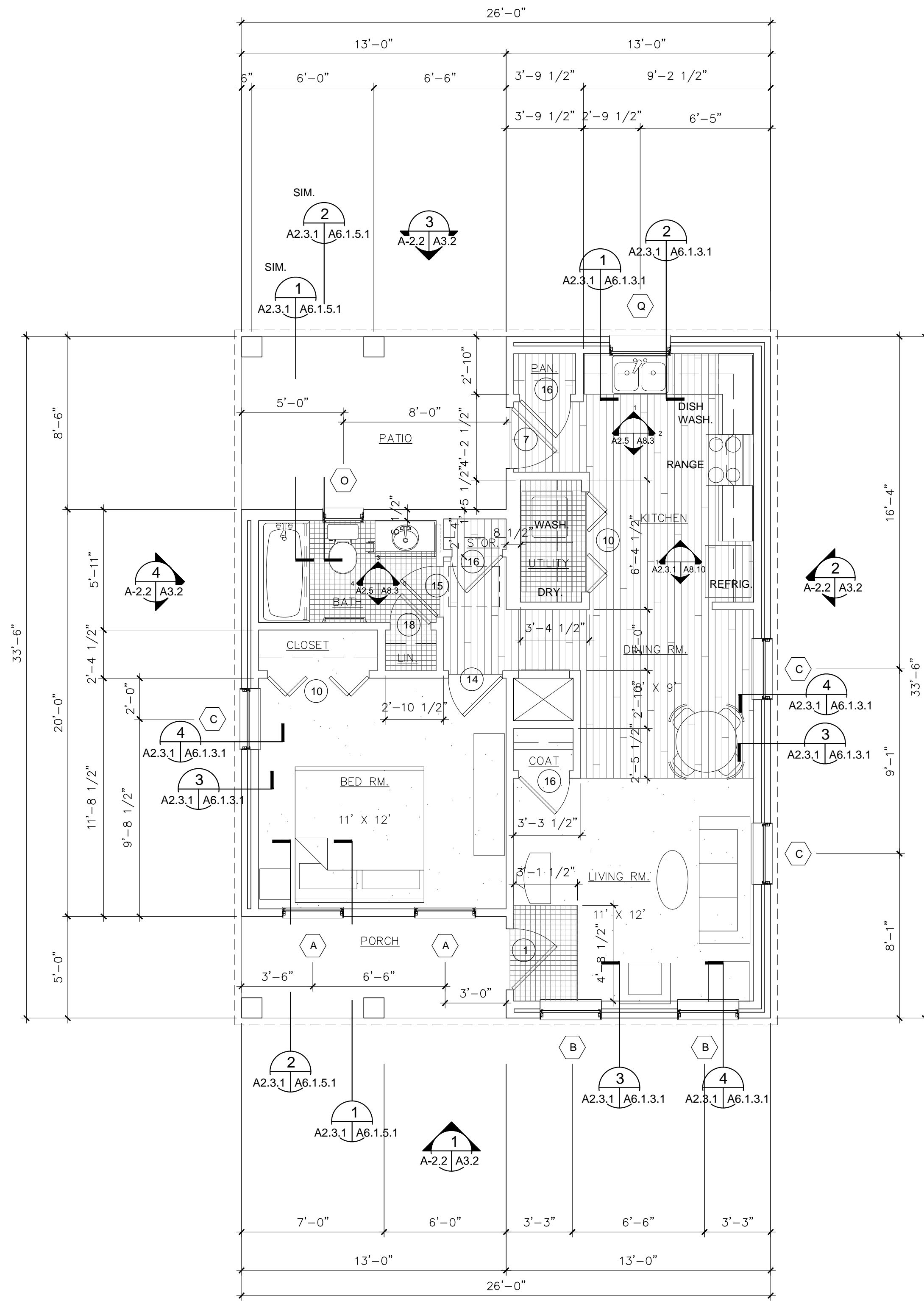

CONVENTIONAL  
FOUNDATION  
PLAN

FINISH LEGEND

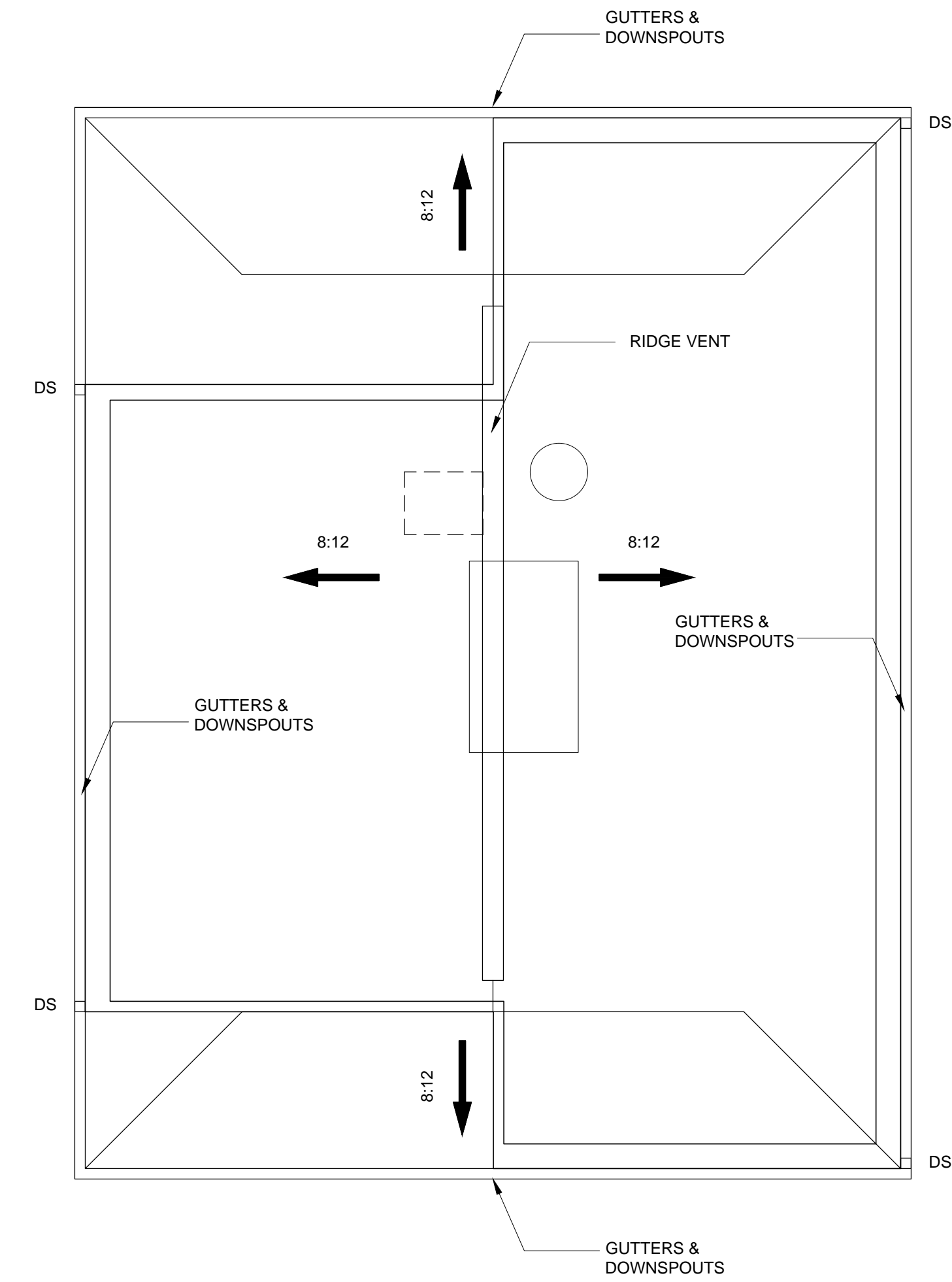
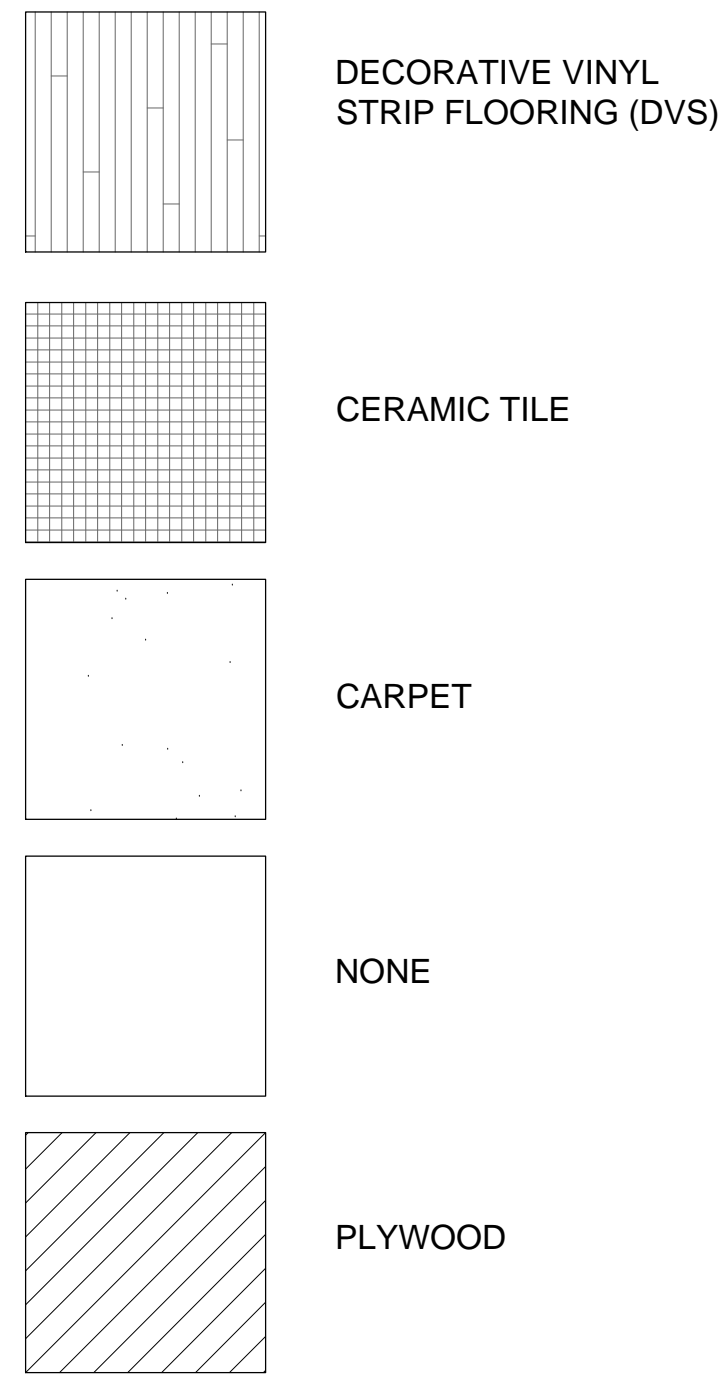

ATTIC PLAN

The Meadow Beauty

SCALE: 1/4"=1'-0"

PROJECT: **GIVING HOPE SENIOR COMMUNITY**  
 NEW ORLEANS, LOUISIANA  
 ARCHITECT'S JOB NUMBER: **A2.2**  
 DRAWING NO. OF 1 SHEETS

DATE ISSUED: 09/20/20  
 DATE: \_\_\_\_\_  
 REVISIONS: \_\_\_\_\_  
 REVISIONS: \_\_\_\_\_

NAME OF DRAWING: **FLOOR PLAN**  
 REFERENCE: NORTH  
 SCALE: 1/4"=1'-0"

DRAWN BY: \_\_\_\_\_  
 CHECKED BY: \_\_\_\_\_  
 APPROVED BY: \_\_\_\_\_

3391 Hwy 1, Donaldsonville, Louisiana 70346  
 (504) 488-1104 FAX (504) 488-1194  
 srifgroupconsulting.com

**SRF** GROUP CONSULTING, LLC

REGISTERED PROFESSIONAL ARCHITECT  
 MICHAEL GEARARD, SR.  
 REG. NO. 4700  
 STATE OF LOUISIANA  
 LICENSED

# The Dog Wood

SCALE: 1/4" = 1'-0"

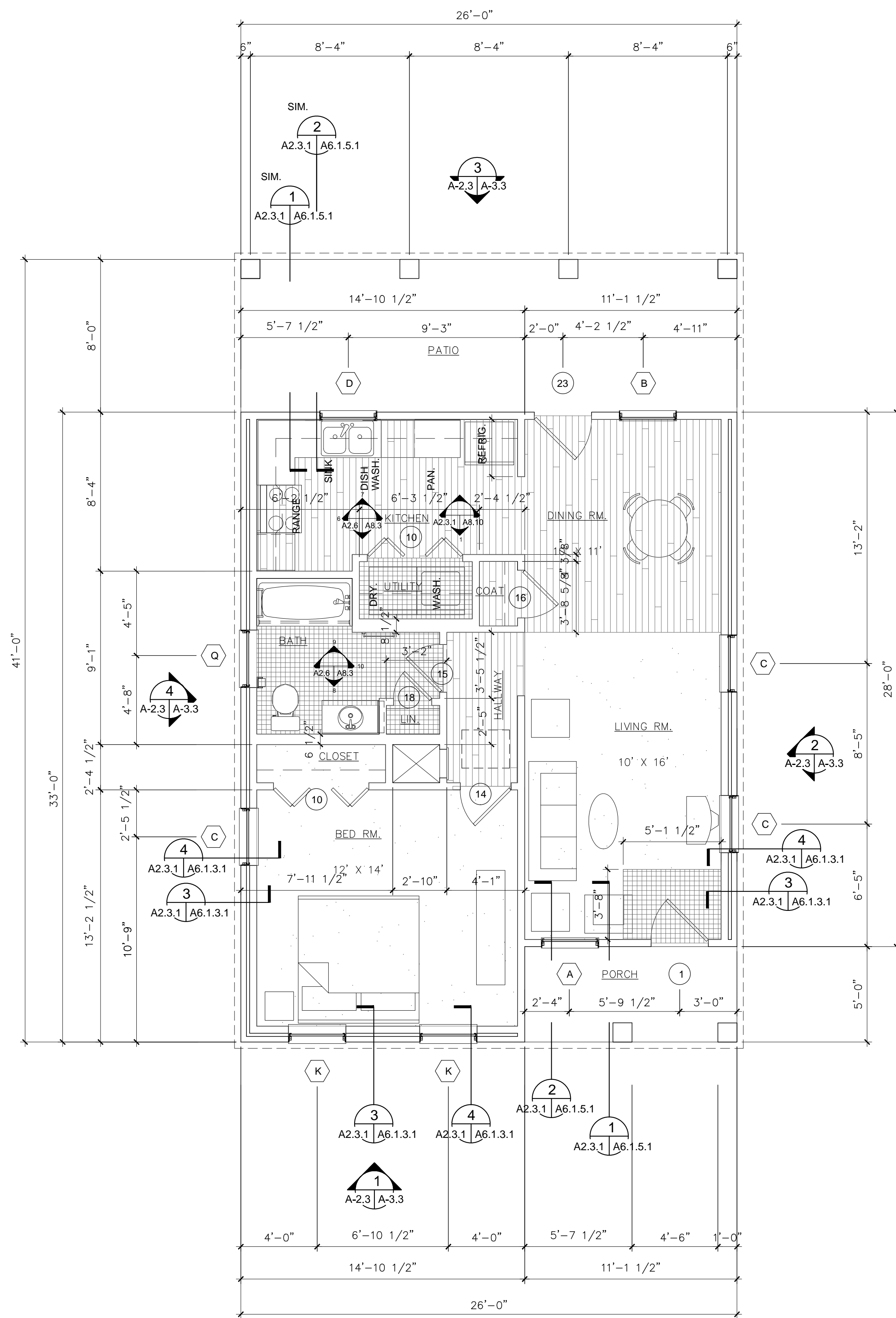

CONVENTIONAL FOUNDATION PLAN

## FINISH LEGEND

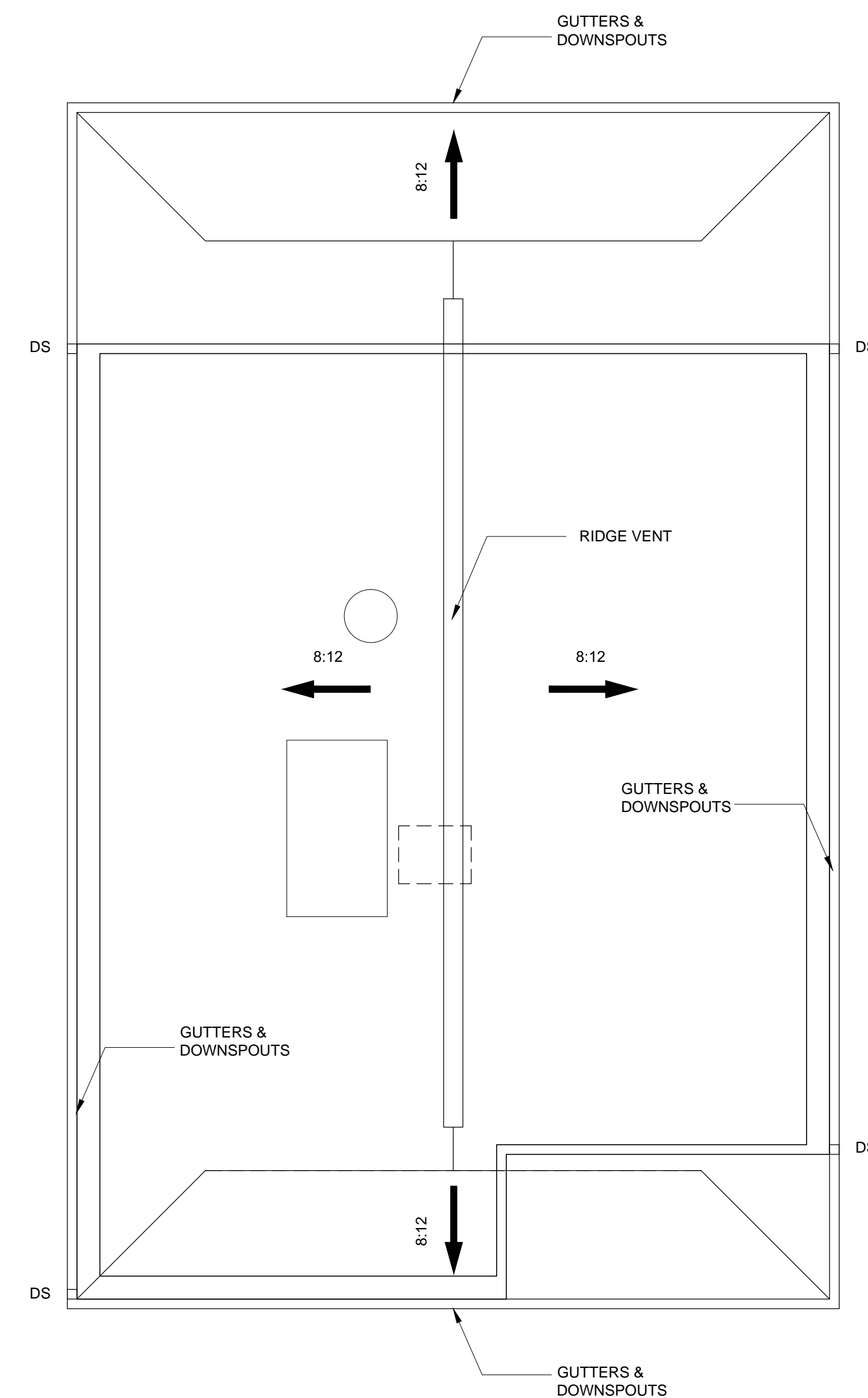
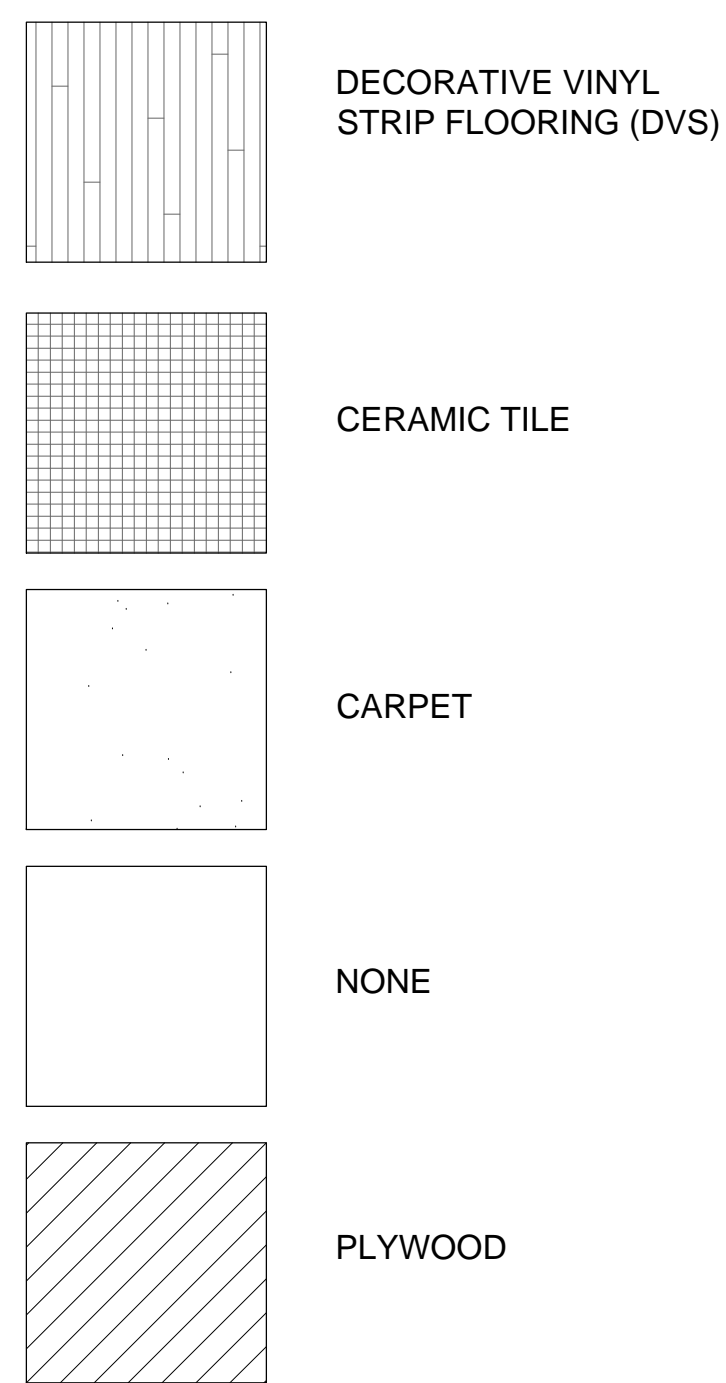

ATTIC PLAN

PROJECT: **GIVING HOPE SENIOR COMMUNITY**  
 NEW ORLEANS, LOUISIANA

DATE ISSUED: 09/20/20  
 ARCHITECT'S JOB NUMBER: **A2.3.1**  
 OF 2 SHEETS

DATE: \_\_\_\_\_  
 REVISION: \_\_\_\_\_  
 DATE: \_\_\_\_\_  
 REVISION: \_\_\_\_\_

NAME OF DRAWING: **FLOOR PLAN**

REFERENCE: NORTH

SCALE: 1/4" = 1'-0"

DRAWN BY: \_\_\_\_\_  
 CHECKED BY: \_\_\_\_\_  
 APPROVED BY: \_\_\_\_\_

REGISTERED PROFESSIONAL ARCHITECT  
 MICHAEL GEARARD, ARCHITECT  
 STATE OF LOUISIANA  
 LICENSE # 10000

**SRF**  
 GROUP CONSULTING, LLC

3391 Hwy 1, Donaldsonville, Louisiana 70346  
 (504) 488-1104 FAX (504) 488-1194  
 srfgroupconsulting.com

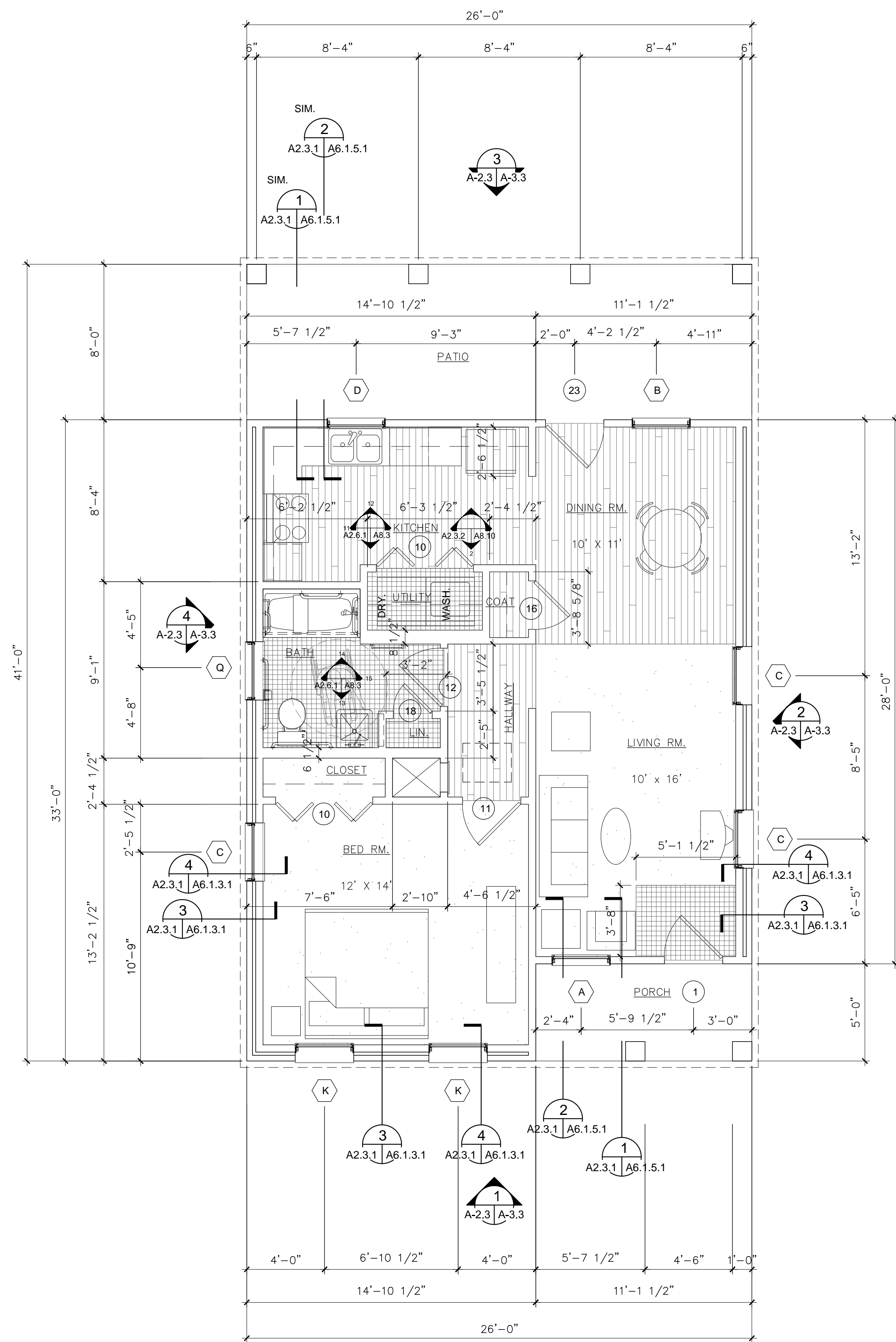

CONVENTIONAL  
FOUNDATION  
PLAN

# The Dog Wood - Mobility Impaired

SCALE: 1/4"=1'-0"

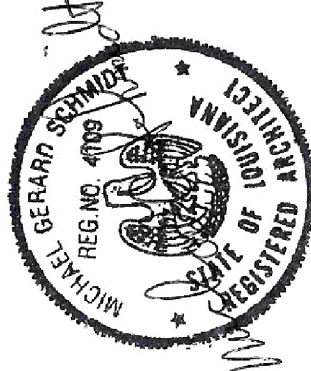
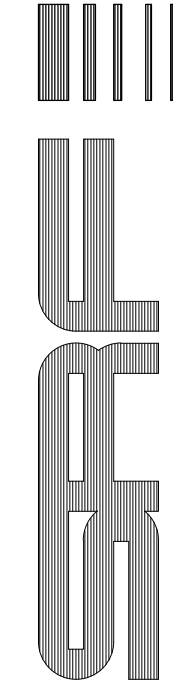
PROJECT <b>GIVING HOPE SENIOR COMMUNITY</b> NEW ORLEANS, LOUISIANA	DRAWING NO. <b>A2.3.2</b> OF 2 SHEETS
	ARCHITECT'S JOB NUMBER:
DATE ISSUED: 09/20/20	DATE:
REVISIONS:	CHECKED BY:
REVISIONS:	APPROVED BY:
REVISIONS:	DATE:
NAME OF DRAWING <b>FLOOR PLAN</b>	SCALE 1/4"=1'-0"
REFERENCE NORTH	
	
3391 Hwy 1, Donaldsonville, Louisiana 70346 (504) 488-1104 FAX (504) 488-1194 srfgroupconsulting.com	GROUP CONSULTING, LLC



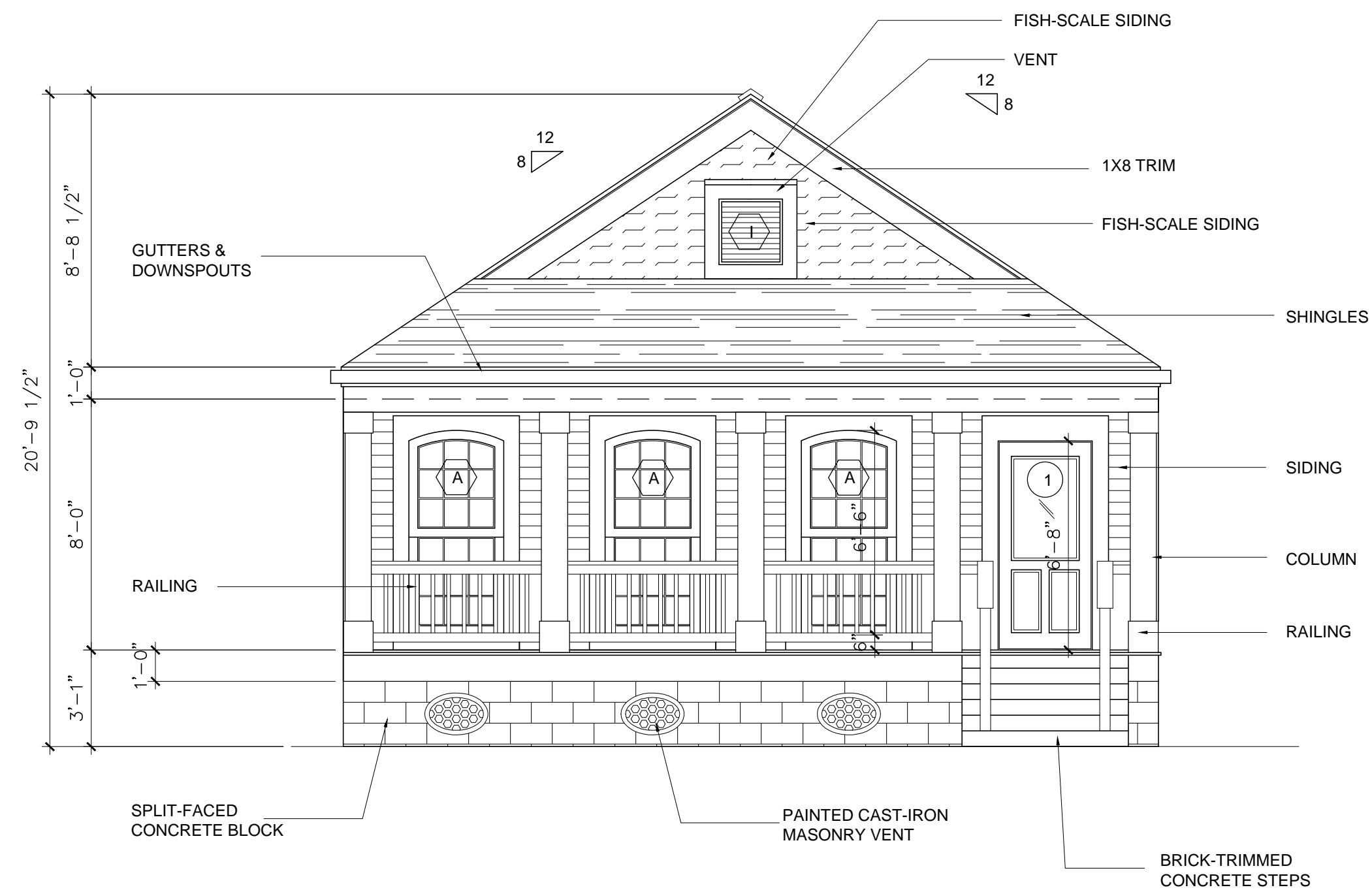

**1** EXTERIOR FRONT ELEVATION - THE PINE WOOD ROSE  
 A2.1 A3.1 SCALE: 1/4"=1'-0"

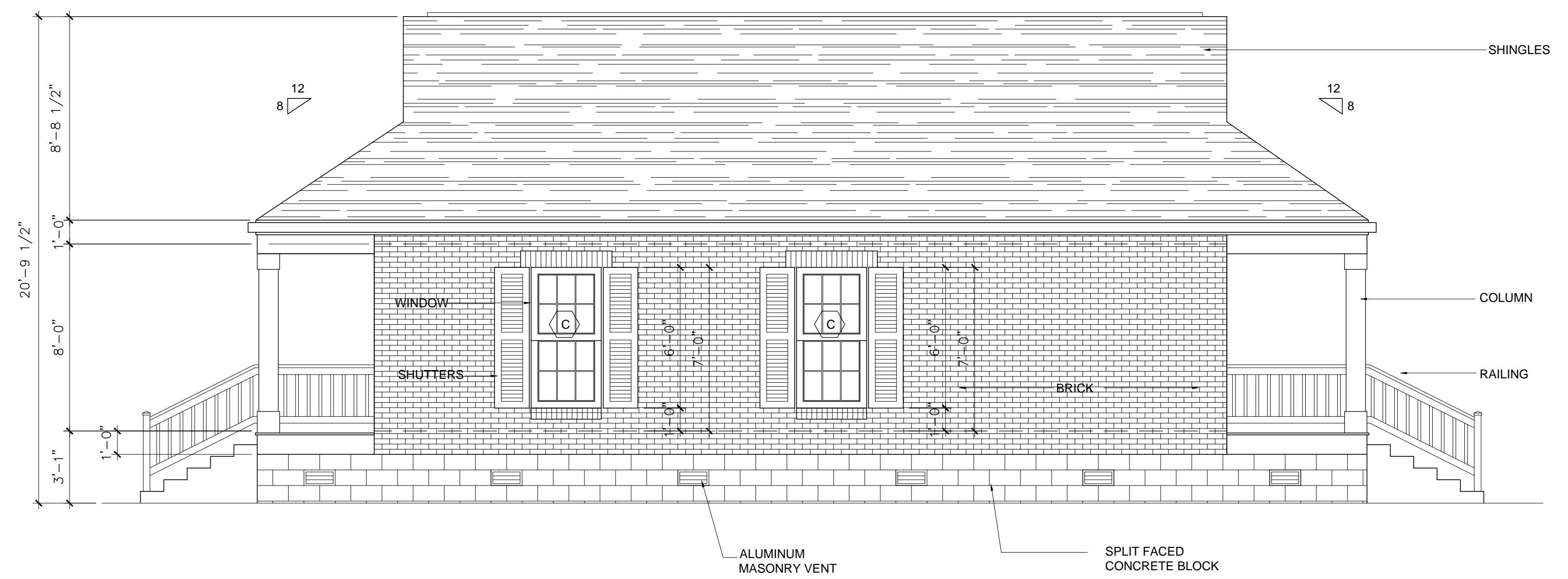

**2** EXTERIOR RIGHT ELEVATION - THE PINE WOOD ROSE  
 A2.1 A3.1 SCALE: 1/4"=1'-0"

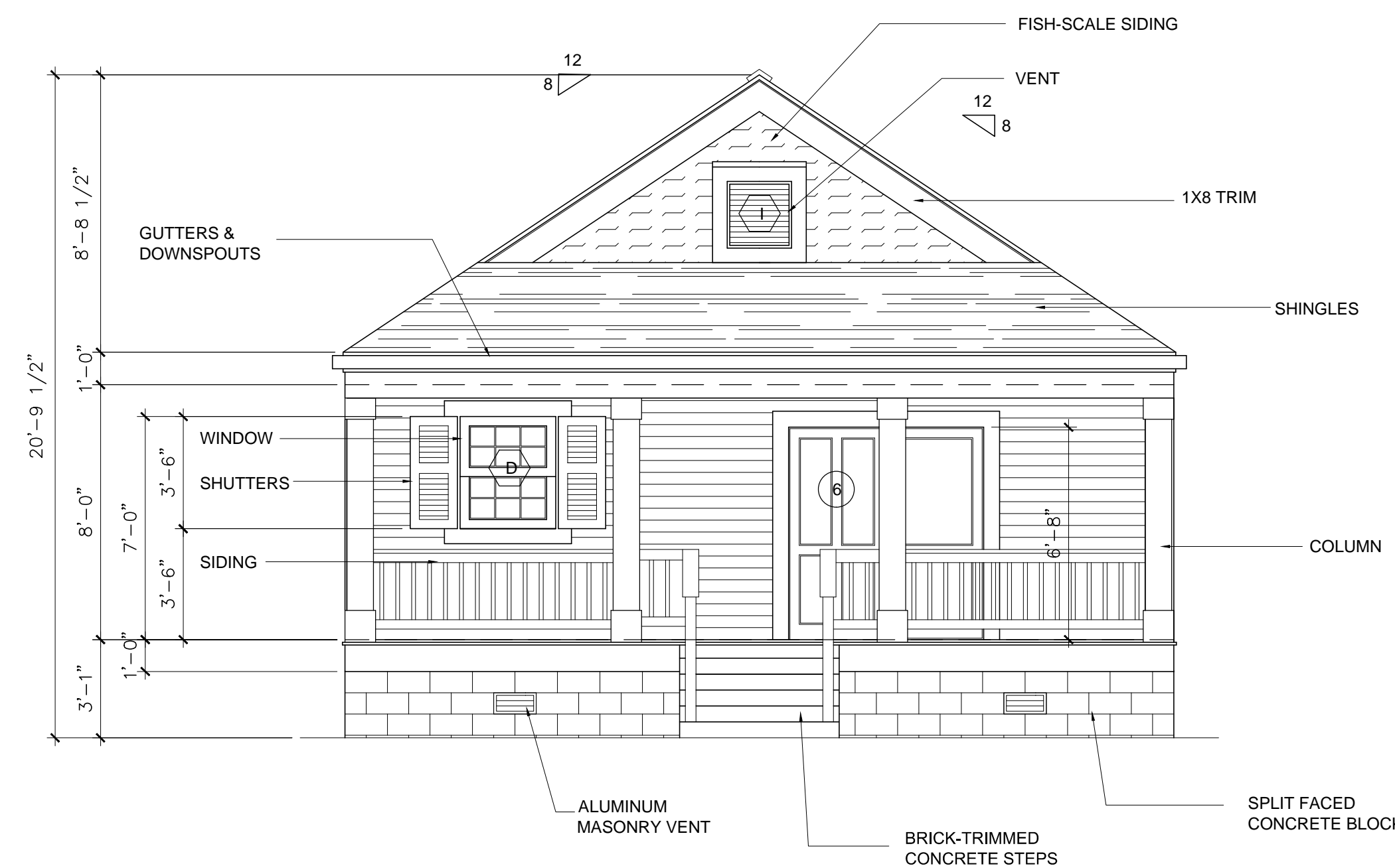

**3** EXTERIOR REAR ELEVATION - THE PINE WOOD ROSE  
 A2.1 A3.1 SCALE: 1/4"=1'-0"

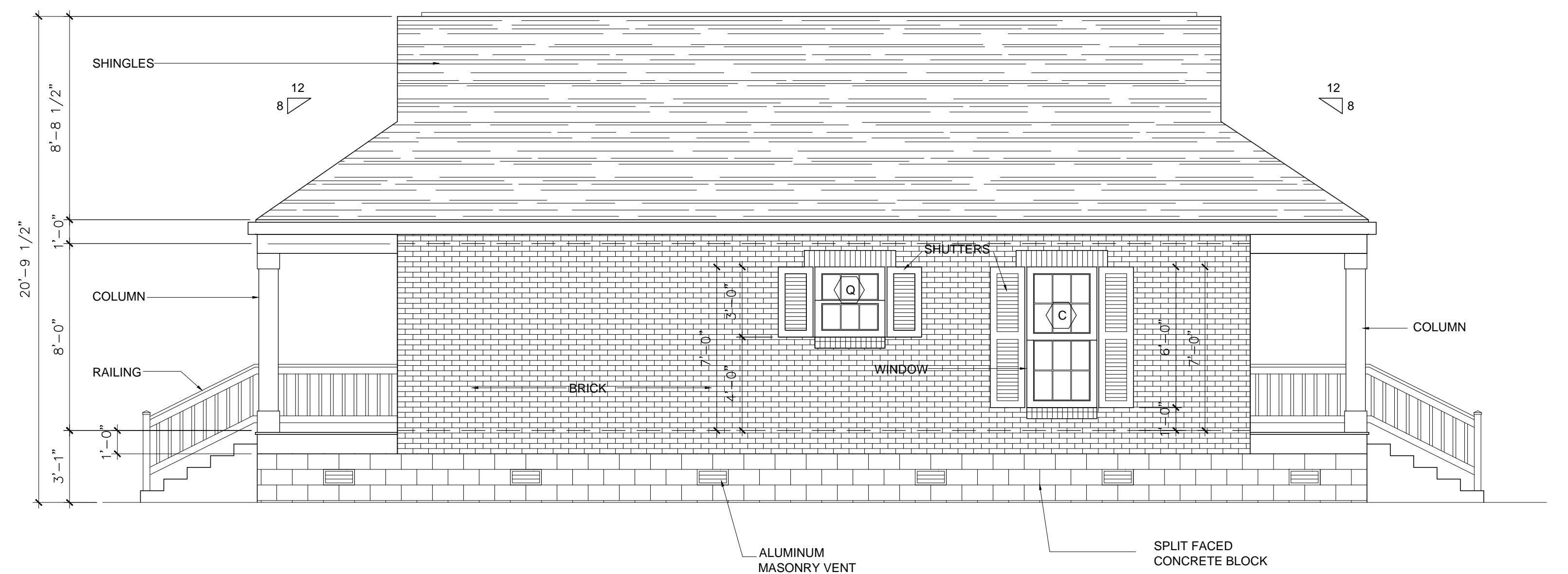

**4** EXTERIOR LEFT ELEVATION - THE PINE WOOD ROSE  
 A2.1 A3.1 SCALE: 1/4"=1'-0"

PROJECT		GIVING HOPE SENIOR COMMUNITY	
NAME OF DRAWING		EXTERIOR ELEVATIONS	
DATE	DATE	DATE	DATE
DRAWN BY:	CHECKED BY:	APPROVED BY:	
SCALE	1/4"=1'-0"		
REFERENCE	NORTH		
PROJECT		GIVING HOPE SENIOR COMMUNITY	
ARCHITECT'S JOB NUMBER:		NEW ORLEANS, LOUISIANA	
DATE ISSUED:	09/20/20	DATE:	
REVISION:		REVISION:	
REVISION:		REVISION:	
DRAWING NO.		A3.1	
OF 1 SHEETS		OF 1 SHEETS	



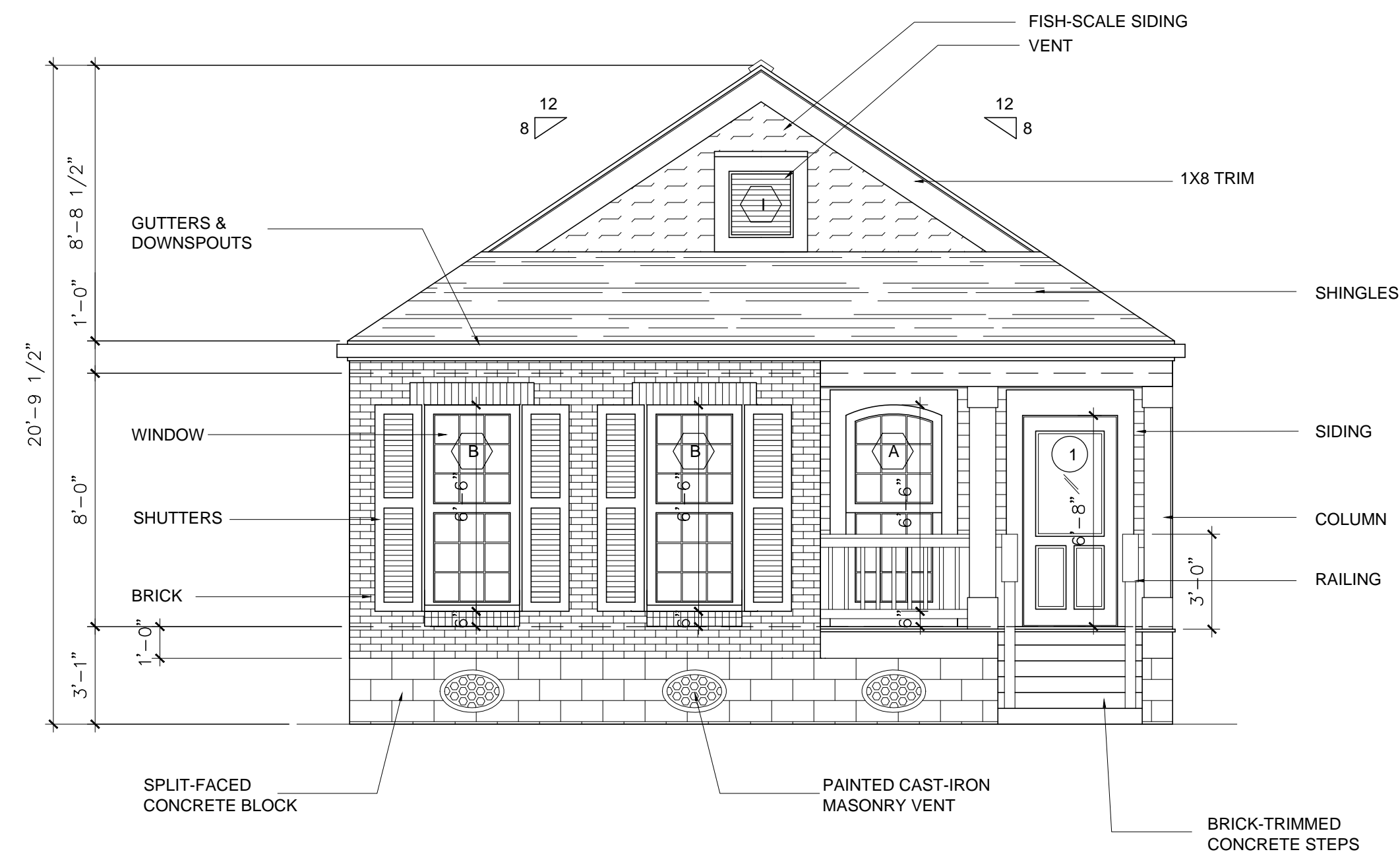

**1** EXTERIOR FRONT ELEVATION - THE DOG WOOD  
 A2.3 | A3.3 SCALE: 1/4"=1'-0"

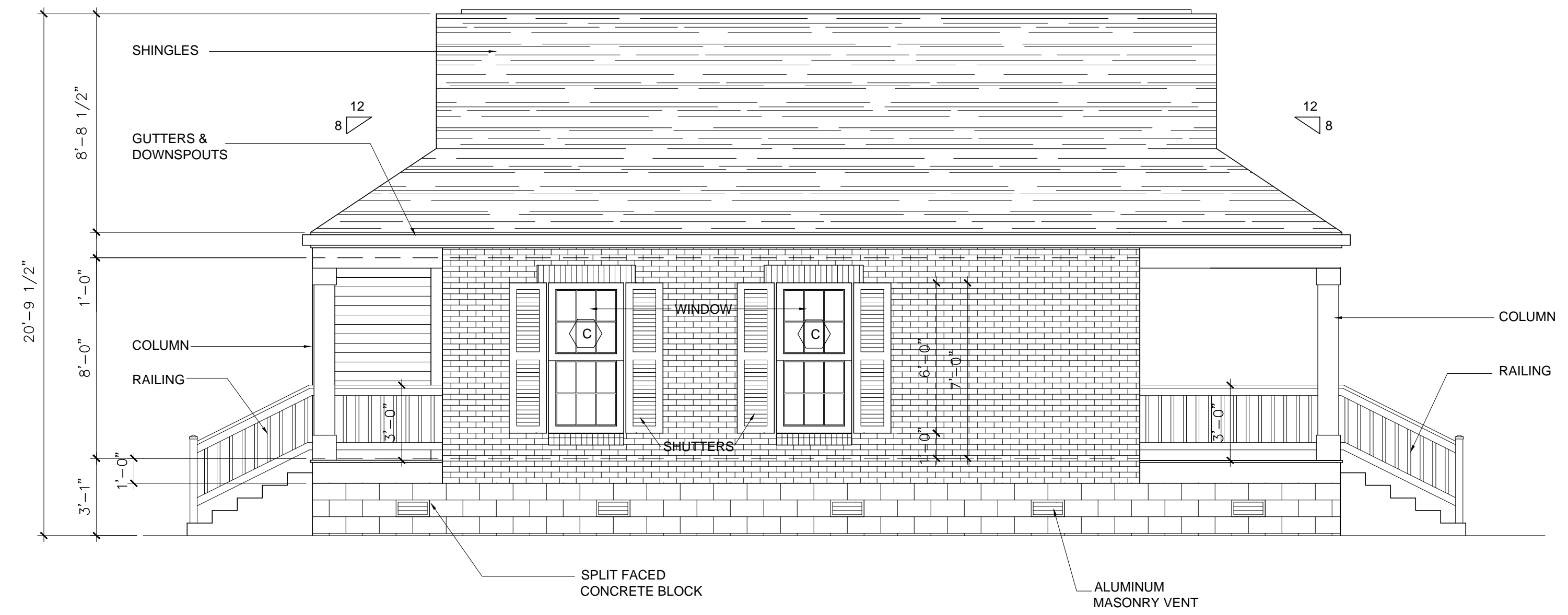

**2** EXTERIOR RIGHT ELEVATION - THE DOG WOOD  
 A2.3 | A3.3 SCALE: 1/4"=1'-0"

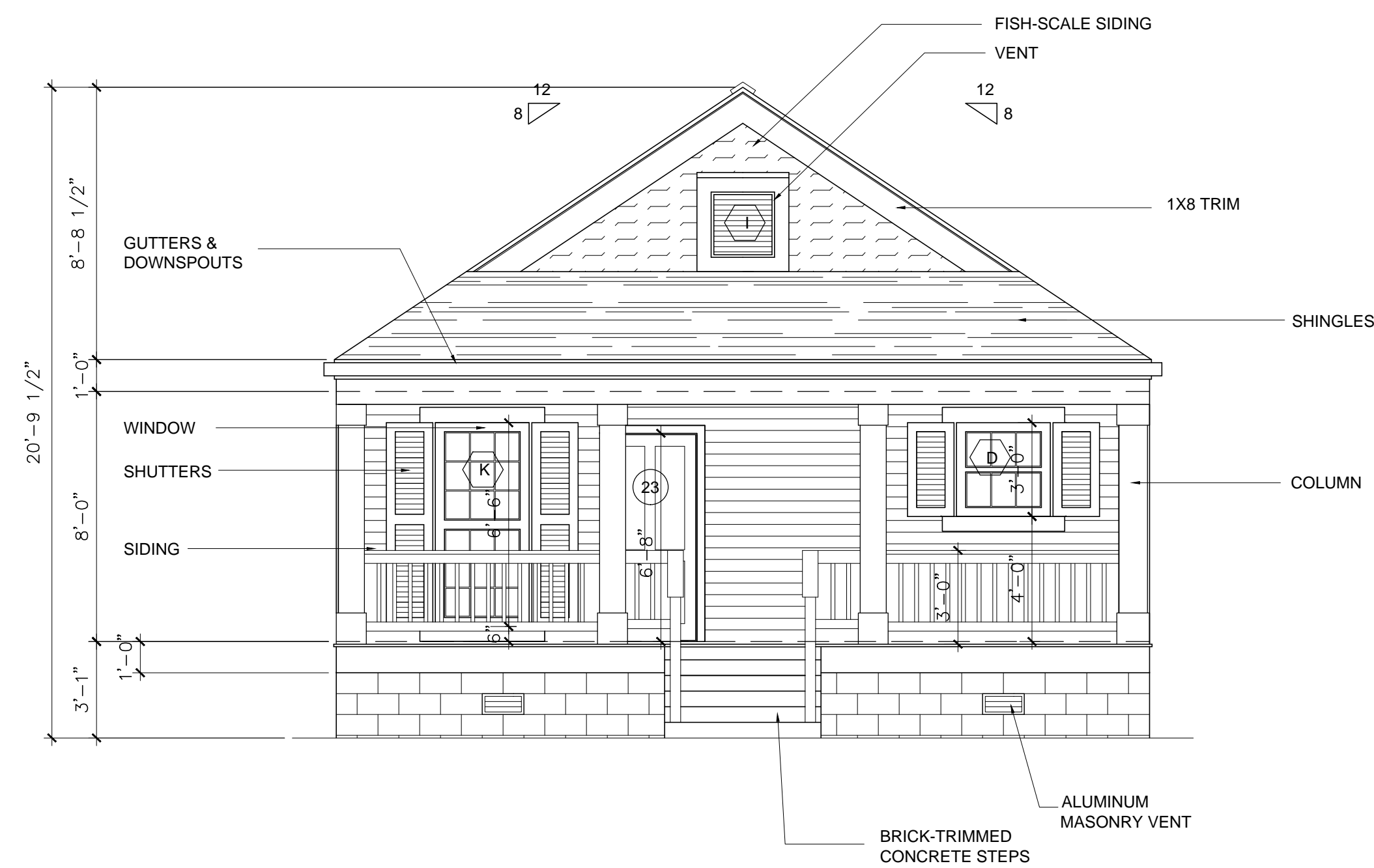

**3** EXTERIOR REAR ELEVATION - THE DOG WOOD  
 A2.3 | A3.3 SCALE: 1/4"=1'-0"

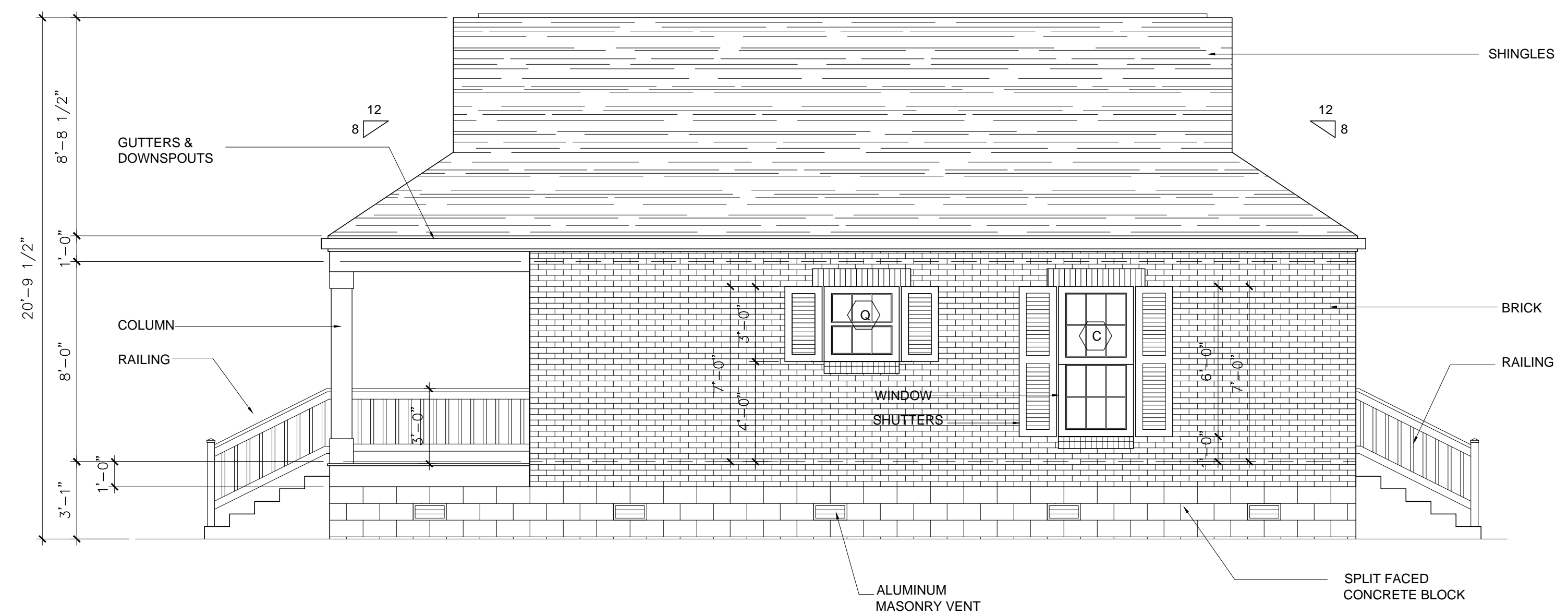

**4** EXTERIOR LEFT ELEVATION - THE DOG WOOD  
 A2.3 | A3.3 SCALE: 1/4"=1'-0"

PROJECT		NEW ORLEANS, LOUISIANA	
GIVING HOPE SENIOR COMMUNITY		ARCHITECT'S JOB NUMBER:	
DATE ISSUED: 09/20/20		DRAWING NO. <b>A3.3</b>	
DATE:		REVISED:	
DRAWN BY:		APPROVED BY:	
CHECKED BY:		DATE:	
SCALE		DATE:	
1/4"=1'-0"			
REFERENCE NORTH			

