

FLOOR PLAN

TOTAL AREA: 4,797 S.F.



EXISTING RAMP DOWN

| | |
|-------------------|-----------|
| DRAWN : | CHECKED : |
| LK | LK |
| DATE : 12/18/2019 | |
| SCALE : AS SHOWN | |
| JOB NO. : | |
| SHEET | |

GOOD TIME SUSHI RESTAURANT
 5315 ELYSIAN FIELDS
 NEW ORLEANS, LA 70122

LOUIS KONG ARCHITECTURE, L.L.C.
 5726 ST. CHARLES AVENUE
 NEW ORLEANS, LA 70115
 (504) 837-0764

| | |
|-----------|----|
| REVISIONS | BY |
| | |
| | |
| | |
| | |

CONT. 24 GA. PRE-PAINTED GALV. COPING
6" TILT UP CONCRETE WALL PANEL. PAINTED

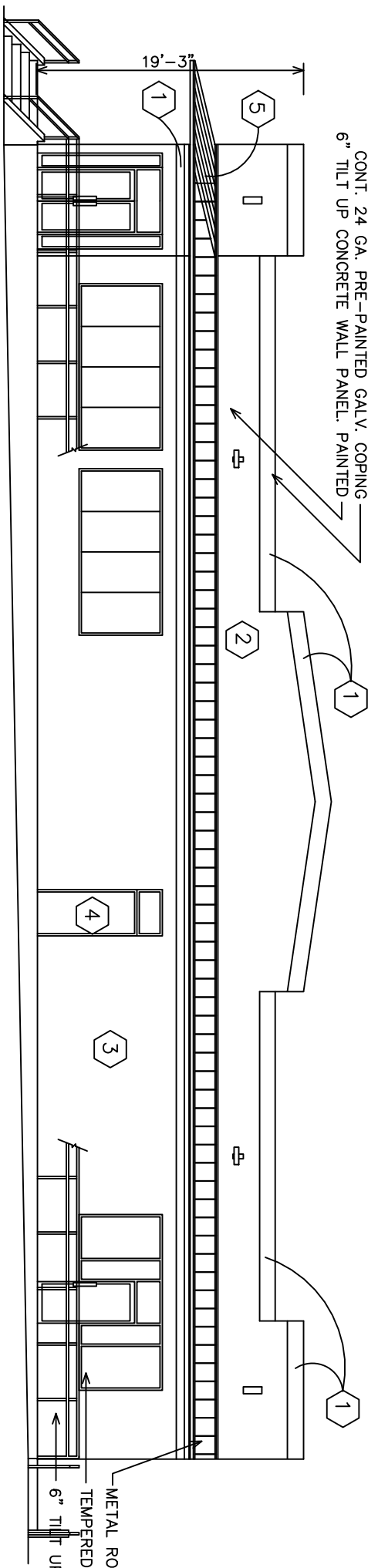

SOUTH ELEVATION

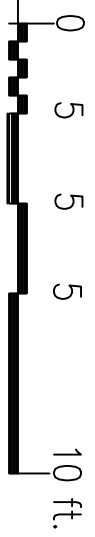

- PAINT COLOR**
- 1 PPG1017-1 TOUCHABLE
 - 2 PPG1017-3 FOND MEMORY
 - 3 PPG1017-4 RIVETER ROSE
 - 4 PPG1017-6 BOLD BRANDY
 - 5 COPPER CANOPY

METAL ROOF CANOPY. COLOR TO BE SELECTED BY ARCHITECT

TEMPERED GLASS STORE FRONT

6" TILT UP CONCRETE WALL PANEL. PAINTED

CONT. 24 GA. PRE-PAINTED GALV. COPING
6" TILT UP CONCRETE WALL PANEL. PAINTED

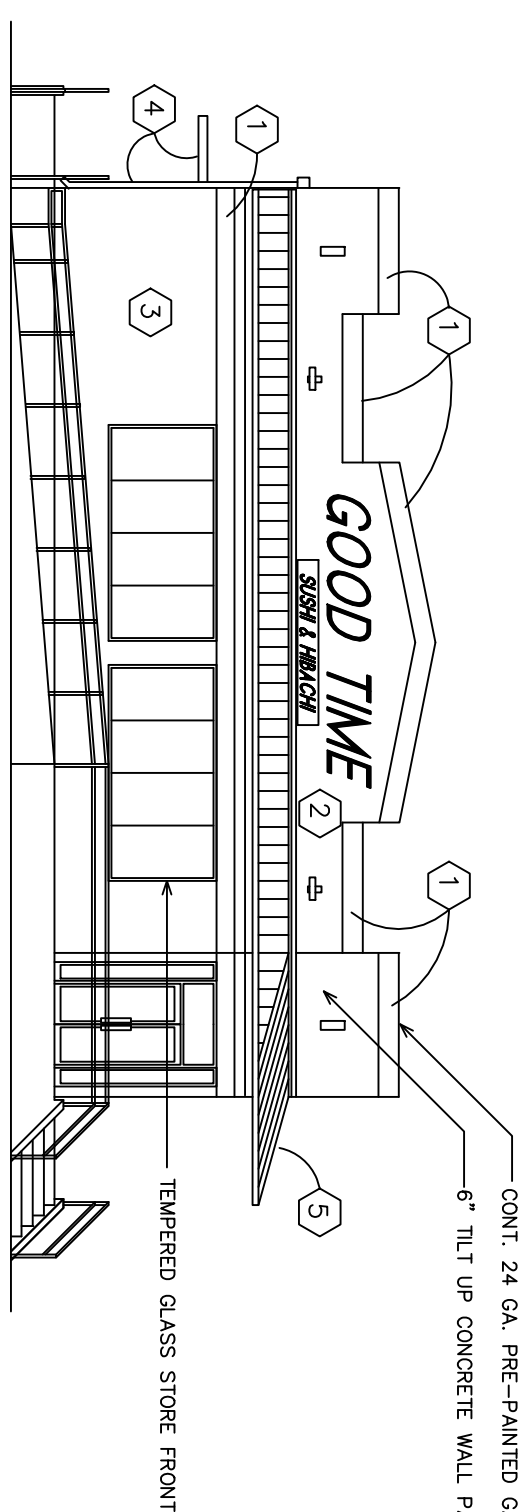

WEST ELEVATION

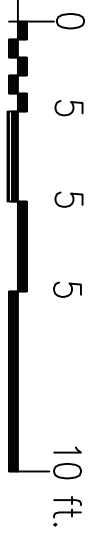

TEMPERED GLASS STORE FRONT

19'-3"

EAST ELEVATION

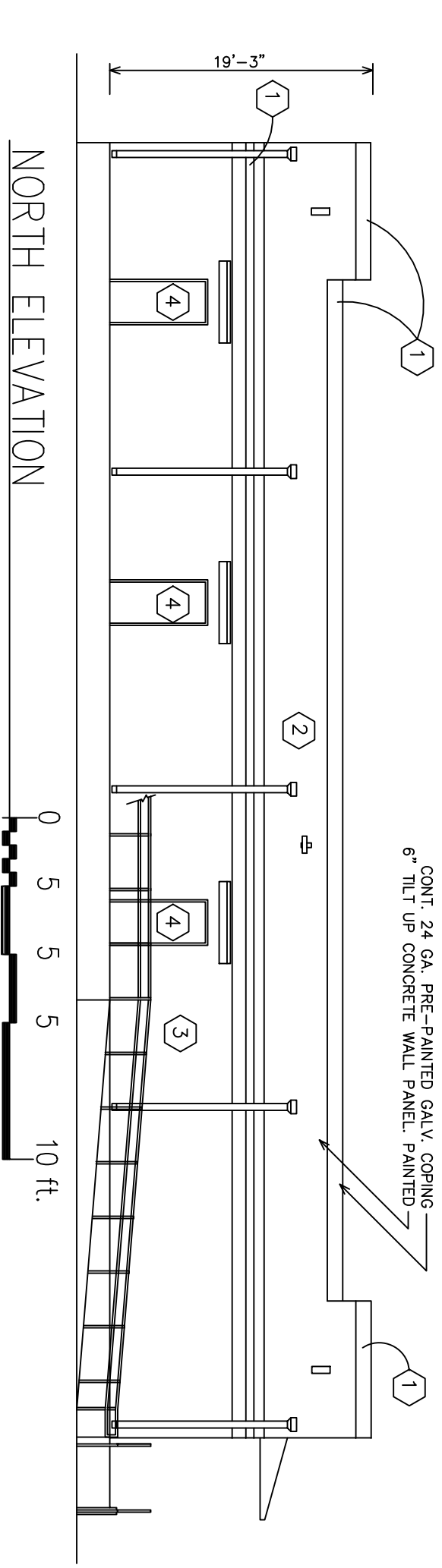

NORTH ELEVATION



CONT. 24 GA. PRE-PAINTED GALV. COPING
6" TILT UP CONCRETE WALL PANEL. PAINTED

GOOD TIME SUSHI RESTAURANT
5315 ELYSIAN FIELDS
NEW ORLEANS, LA 70122

LOUIS KONG ARCHITECTURE, L.L.C.
5726 ST. CHARLES AVENUE
NEW ORLEANS, LA 70115
(504) 837-0764

| REVISIONS | BY |
|-----------|----|
| | |
| | |
| | |
| | |

| | |
|-------------------|------------------|
| DRAWN : LK | CHECKED : LK |
| DATE : 12/18/2019 | SCALE : AS SHOWN |
| JOB NO. : | SHEET |
| | 3 |
| | OF SHEETS |

MARIGNY STREET (SIDE)

MITHRA STREET (SIDE)

ELYSIAN FIELDS AVENUE

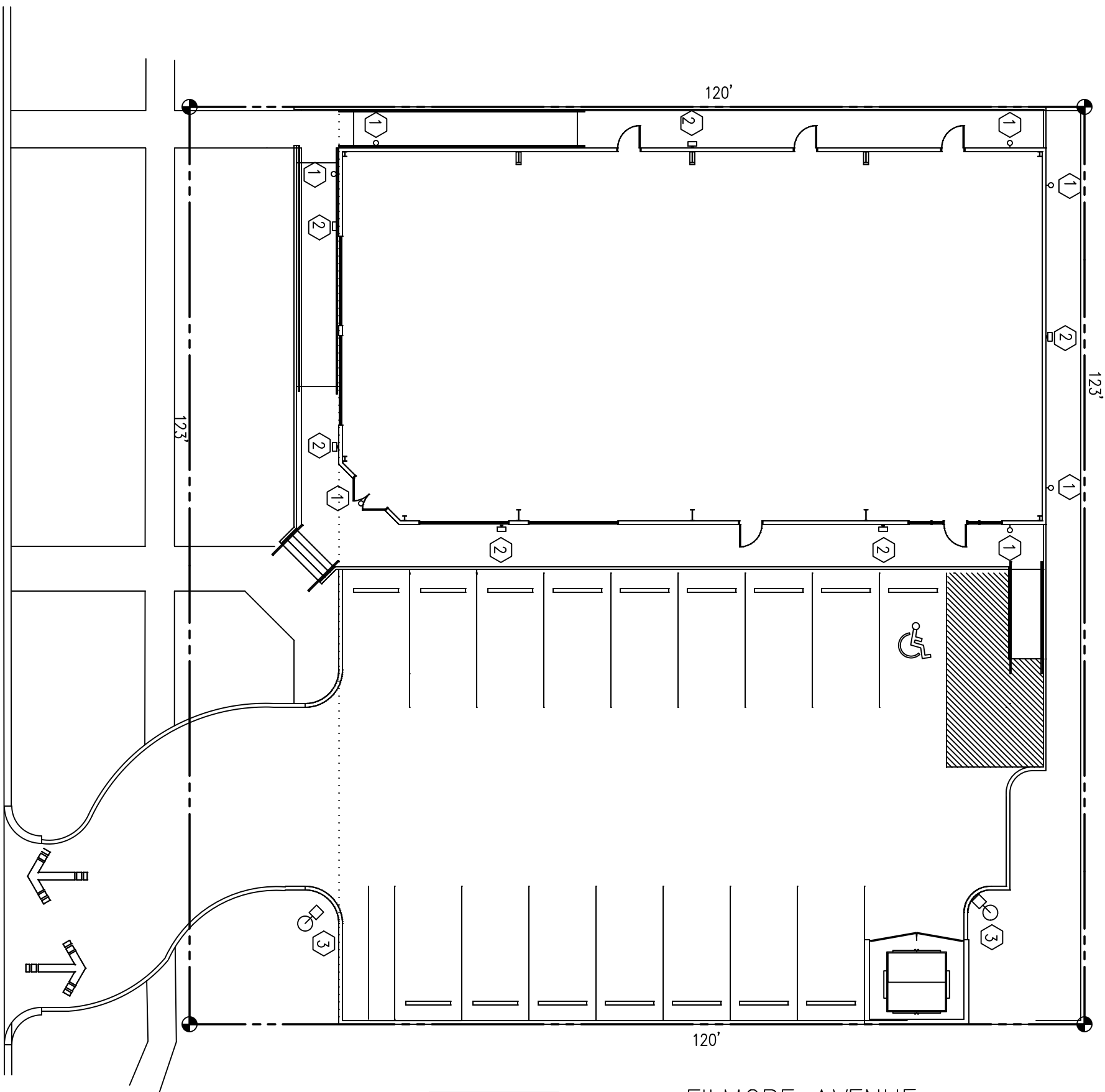

FILMORE AVENUE (SIDE)

| LIGHTING FIXTURE SCHEDULE | | | |
|---------------------------|-----------------------|--------|--------|
| TYPE | STYLE | HEIGHT | NUMBER |
| 1 | 2 LIGHT WALL CYLINDER | 15'-0" | 7 |
| 2 | WALL PACK | 14'-6" | 6 |
| 3 | POLE LIGHT | 18'-0" | 2 |

EXTERIOR LIGHTING PLAN



REVISIONS BY

| | |
|--|--|
| | |
| | |
| | |
| | |
| | |

LOUIS KONG ARCHITECTURE, L.L.C.

5726 ST. CHARLES AVENUE
NEW ORLEANS, LA 70115

(504) 837-0764

GOOD TIME SUSHI/RETAIL PARK

5315 ELYSIAN FIELDS
NEW ORLEANS, LA 70122

DRAWN: LK

CHECKED: LK

DATE: 12/16/2019

SCALE: AS SHOWN

JOB NO.:

SHEET

4

SHEETS

(LANDSCAPE)

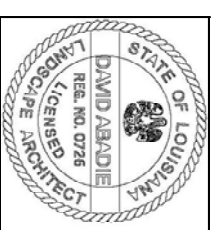

CONTRACTOR IS REQUIRED TO HAVE A LOUISIANA LICENSED ARBOREST ON SITE TO OVERSEE ANY EXCAVATION WITHIN THE CRITICAL ROOT ZONE OF EXISTING LIVE OAK (CRITICAL ZONE IS EQUAL TO ONE FOOT FOR EACH INCH OF TREE DIAMETER) AND THE ARBOREST MUST MITIGATE ANY DAMAGE CAUSED TO THE EXIST. LIVE OAK CANOPY OR ROOTS DURING CONSTRUCTION.

| QTY. | SYMBOL | COMMON NAME | SCIENTIFIC NAME | SIZE |
|--------|--------|-------------------|-----------------------------|-------------------------------|
| 14 | | MULB'Y GRASS | MUHLEBERGIA CAPILLARIS | 3 GALLON |
| 28 | | INDIAN HAWTHORN | RAPHIOLEPIS INDICA | 7 GALLON |
| 13 | | JAPANESE YEW | PODOCARPUS MACROPHYLLUS | 7 GALLON |
| 2 | | SWEETBAY MAGNOLIA | MAGNOLIA VIRGINIANA | 3 MULTI TRUNK 1" CALIPER EACH |
| 2 | | GRAPE MYRTLE | LAGERSTROMIA INDICA 'LIPAW' | 3 MULTI TRUNK 1" CALIPER EACH |
| 2 | | LIVE OAK | QUERCUS VIRGINIANA | 4" CALIPER |
| 55 | | SEASON COLOR | AS AVAILABLE FULL SUN | 4" POT 12" O.C. |
| 268 SF | | WASHED GRAVEL | #57 LIMESTONE | 3" THICK |

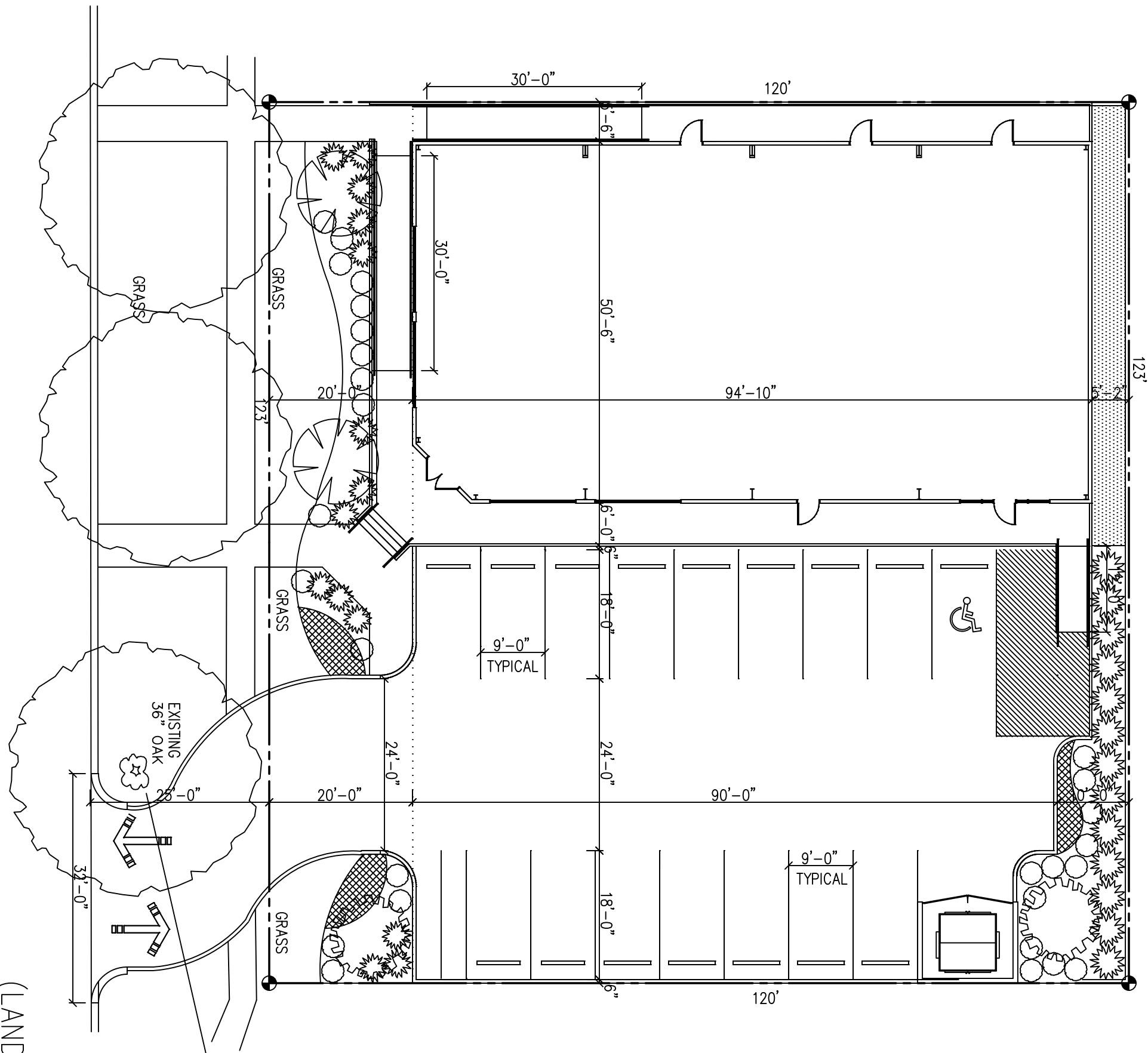

DRAWN : DA
 CHECKED : DA
 DATE : 12/1/2019
 SCALE : AS SHOWN
 JOB NO. :
 SHEET : L-1
 OF SHEETS :

GOOD TIME SUSHI/RETAIL PARK
 5315 ELYSIAN FIELDS
 NEW ORLEANS, LA 70122

LOUIS KONG ARCHITECTURE, L.L.C.
 5726 ST. CHARLES AVENUE
 NEW ORLEANS, LA 70115
 (504) 837-0764

| REVISIONS | BY |
|-----------|----|
| | |
| | |
| | |
| | |

RED BANK-LIT CHANNEL LETTERS
 WHITE LIGHT BOX W/. BLACK LETTERS

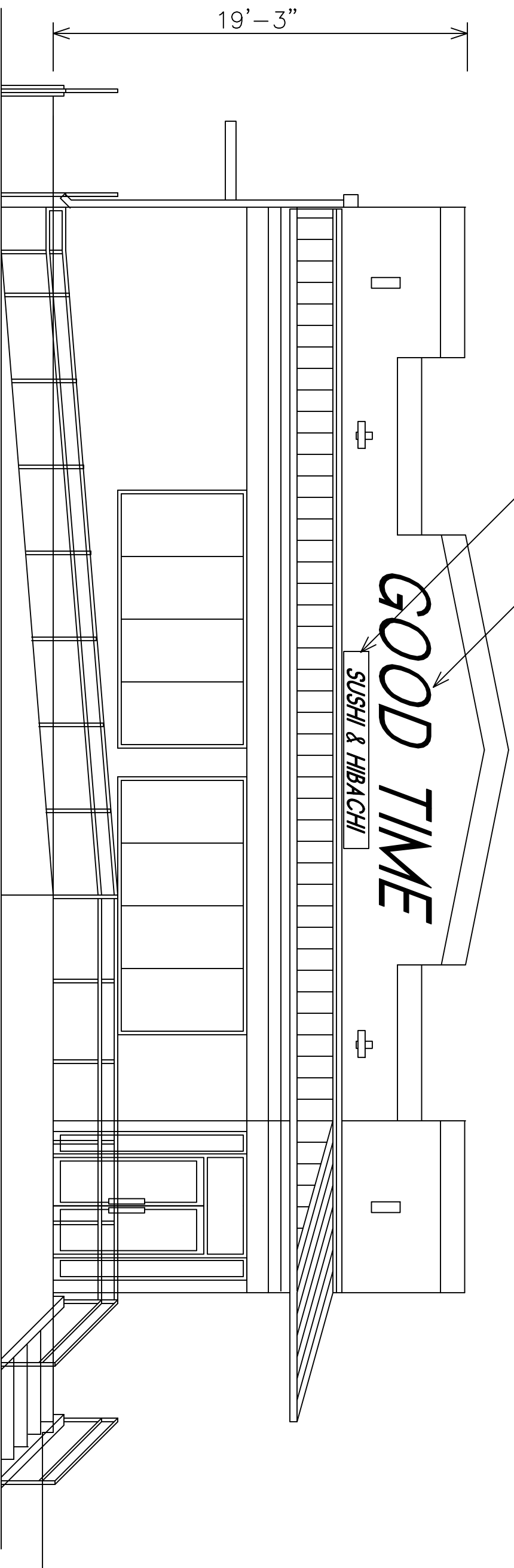

WEST ELEVATION

SIGNAGE PLAN

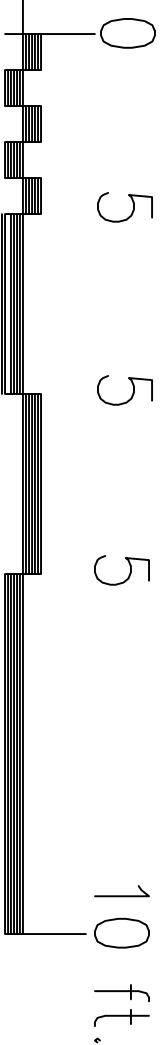

| REVISIONS | BY |
|-----------|----|
| | |
| | |
| | |
| | |
| | |

LOUIS KONG ARCHITECTURE, L.L.C.

5726 ST. CHARLES AVENUE
 NEW ORLEANS, LA 70115

(504) 837-0764

GOOD TIME SUSHI RESTAURANT

5315 ELYSIAN FIELDS
 NEW ORLEANS, LA 70122

DRAWN :
 LK

CHECKED :
 LK

DATE : 12/18/2019

SCALE : AS SHOWN

JOB NO. :

SHEET

5

OF SHEETS

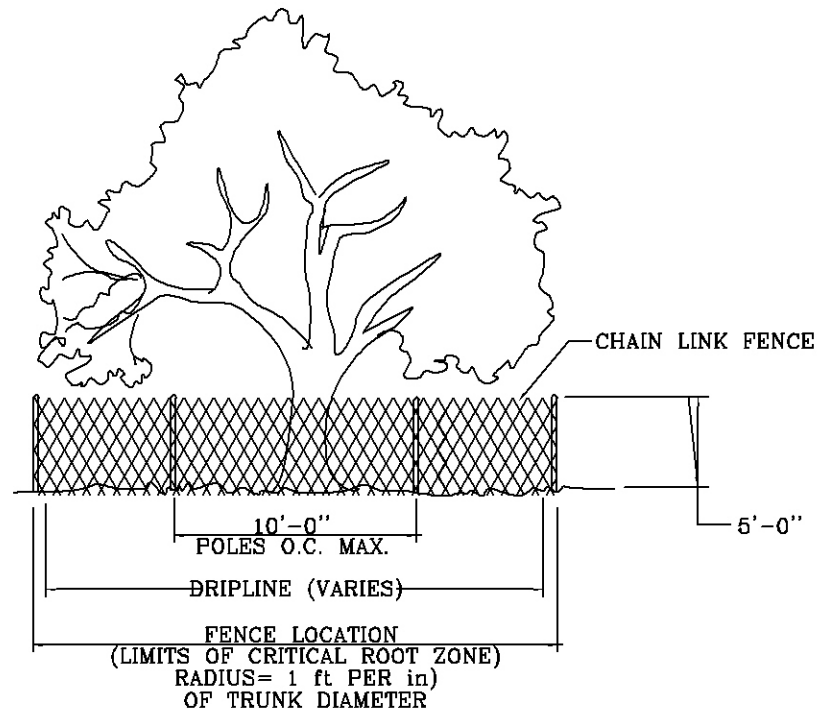

TREE PROTECTION FENCING
CHAIN LINK FENCE
N. T. S.

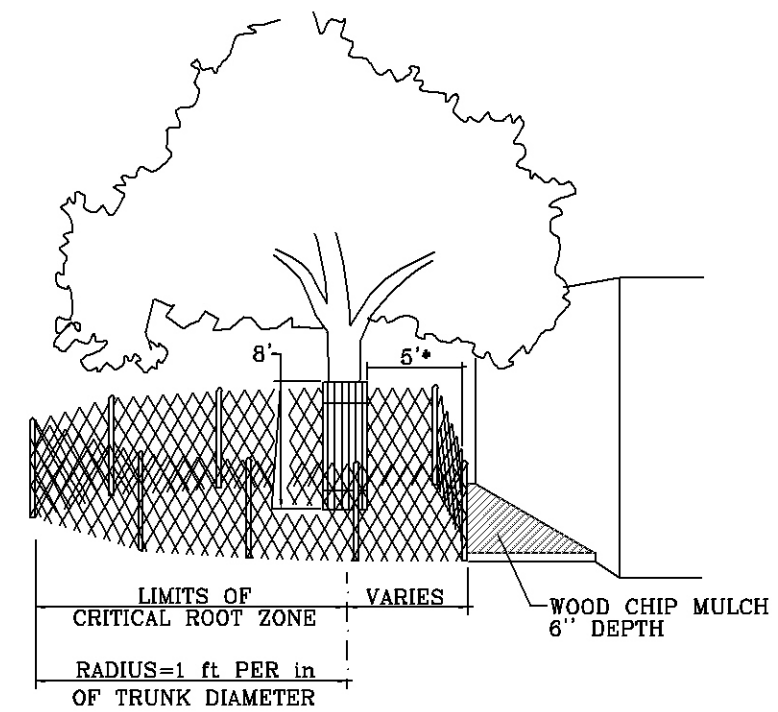

*AS NEEDED TO PROVIDE MINIMUM NECESSARY WORK SPACE. IF LESS THAN 5', THEN ADD BOARDS STRAPPED TO TRUNK.

MODIFIED TREE PROTECTION FENCING
CHAIN LINK FENCE
N. T. S.

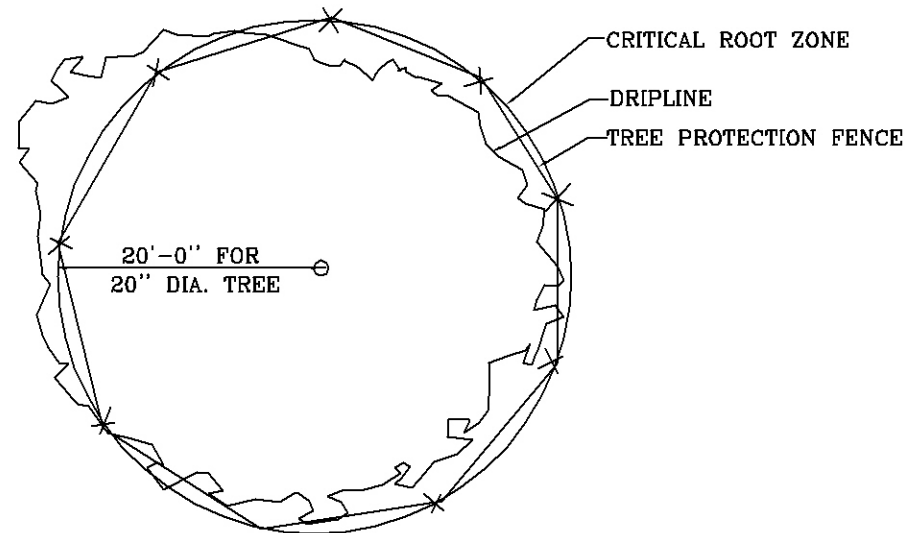

TREE PROTECTION FENCING
CHAIN LINK FENCE
N. T. S.

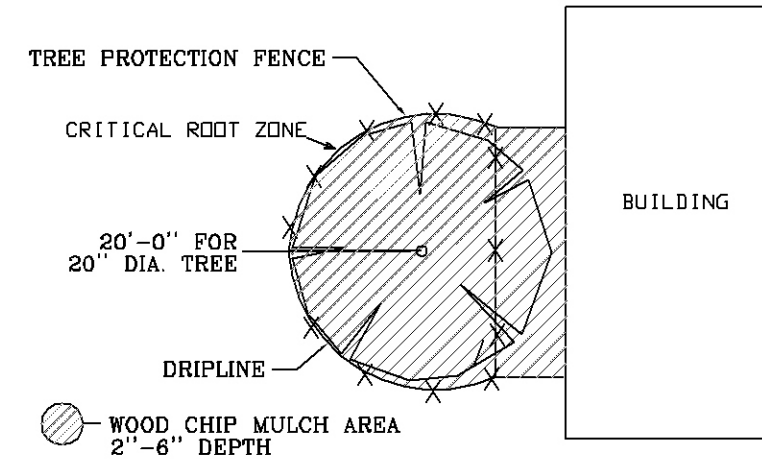

MODIFIED TREE PROTECTION FENCING
CHAIN LINK FENCE
N. T. S.

NOTES:

- NOTICE IS TO BE POSTED ON FENCING - 15' O.C. - AND SHALL READ "<<>> PROTECTIVE TREE FENCING. DO NOT ENTER, MOVE OR REMOVE"

CONTRACTOR IS REQUIRED TO HAVE A LOUISIANA LICENSED ARBORIST ON SITE TO OVERSEE ANY EXCAVATION WITHIN THE CRITICAL ROOT ZONE OF EXIST. LIVE OAK (CRITICAL ROOT ZONE IS EQUAL TO ONE FOOT FOR EACH INCH OF TREE DIAMETER) AND TO MITIGATE ANY DAMAGE CAUSED TO TREE CANOPY & ROOT AT CONSTRUCTION.

| NO. | DESCRIPTION | REVISED | DATE | BY | CHK'D. / APPR'D. |
|-----|-------------|---------|------|----|------------------|
| | | | | | |
| | | | | | |
| | | | | | |
| | | | | | |

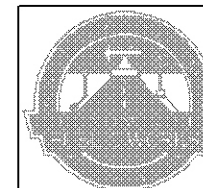

| | | |
|---|---------------------------------|--------------------------------------|
| STANDARD PLAN | | STD10 |
| CITY OF NEW ORLEANS DEPARTMENT OF PUBLIC WORKS ENGINEERING DIVISION | | |
| TREE PROTECTION FOR STREET CONSTRUCTION | | |
| DRAWN BY: R. FERGUSON | REV. BY: N.T. B.V. R.S. R.H. | REC. FOR APPROVAL: CHIEF ENGINEER |
| DATE: XXXXXX | SCALE: AS NOTED | DIRECTOR |

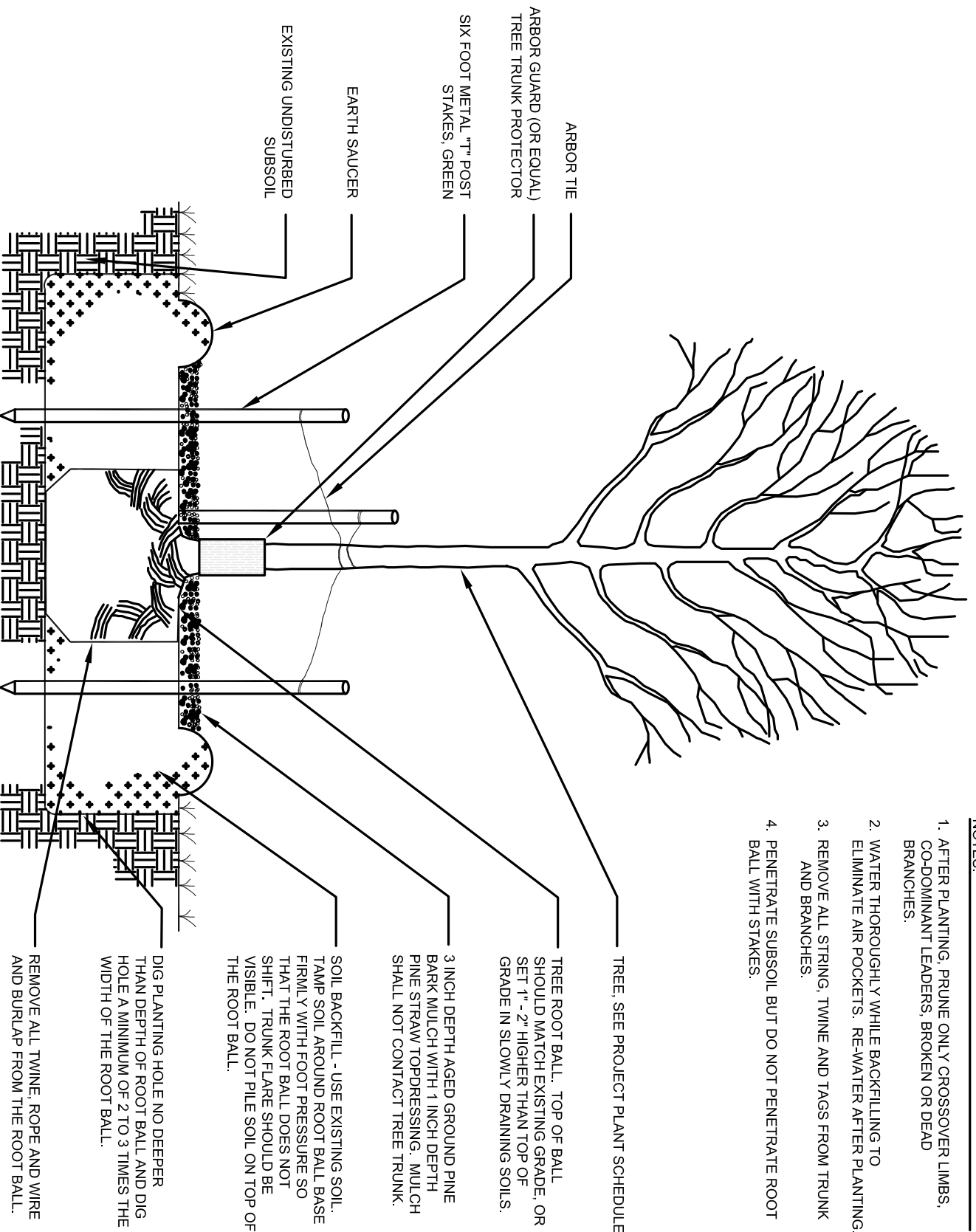

NOTES:

1. AFTER PLANTING, PRUNE ONLY CROSSOVER LIMBS, CO-DOMINANT LEADERS, BROKEN OR DEAD BRANCHES.
2. WATER THOROUGHLY WHILE BACKFILLING TO ELIMINATE AIR POCKETS. RE-WATER AFTER PLANTING.
3. REMOVE ALL STRING, TWINE AND TAGS FROM TRUNK AND BRANCHES.
4. PENETRATE SUBSOIL BUT DO NOT PENETRATE ROOT BALL WITH STAKES.

TREE, SEE PROJECT PLANT SCHEDULE

TREE ROOT BALL. TOP OF BALL SHOULD MATCH EXISTING GRADE, OR SET 1" - 2" HIGHER THAN TOP OF GRADE IN SLOWLY DRAINING SOILS.

3 INCH DEPTH AGED GROUND PINE BARK MULCH WITH 1 INCH DEPTH PINE STRAW TOPDRESSING. MULCH SHALL NOT CONTACT TREE TRUNK.

SOIL BACKFILL - USE EXISTING SOIL. TAMP SOIL AROUND ROOT BALL BASE FIRMLY WITH FOOT PRESSURE SO THAT THE ROOT BALL DOES NOT SHIFT. TRUNK FLARE SHOULD BE VISIBLE. DO NOT PILE SOIL ON TOP OF THE ROOT BALL.

DIG PLANTING HOLE NO DEEPER THAN DEPTH OF ROOT BALL AND DIG HOLE A MINIMUM OF 2 TO 3 TIMES THE WIDTH OF THE ROOT BALL.

REMOVE ALL TWINE, ROPE AND WIRE AND BURLAP FROM THE ROOT BALL.

TREE PLANTING DETAIL

| | | | | | | | |
|-----------|----|--|--|--|--|--|--|
| REVISIONS | BY | | | | | | |
| | | | | | | | |
| | | | | | | | |
| | | | | | | | |
| | | | | | | | |

(504) 837-0764
 NEW ORLEANS, LA 70115
 5726 ST. CHARLES AVENUE
LOUIS KONG ARCHITECTURE, L.L.C.

NEW ORLEANS, LA 70122
 5315 ELYSIAN FIELDS
GOOD TIME SUSHI RESTAURANT

| | |
|-----------|-----------|
| DRAWN : | CHECKED : |
| UK | UK |
| DATE : | 8/30/2019 |
| SCALE : | AS SHOWN |
| JOB NO. : | |
| SHEET | |

PPG PAINTS®

Previews®

Good Time Sushi Restaurant: VIEW 1

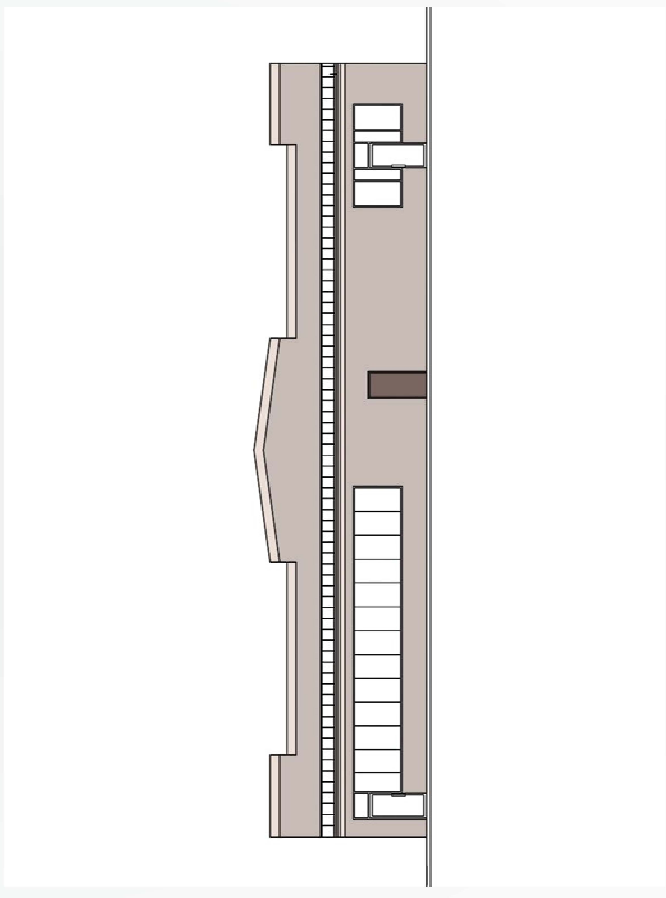

Computer monitors and printers vary in color interpretation.
 Please consult a Voice of Color fan deck or paint chips to verify color.

PPG PAINTS®

Previews®

Good Time Sushi Restaurant: VIEW 2

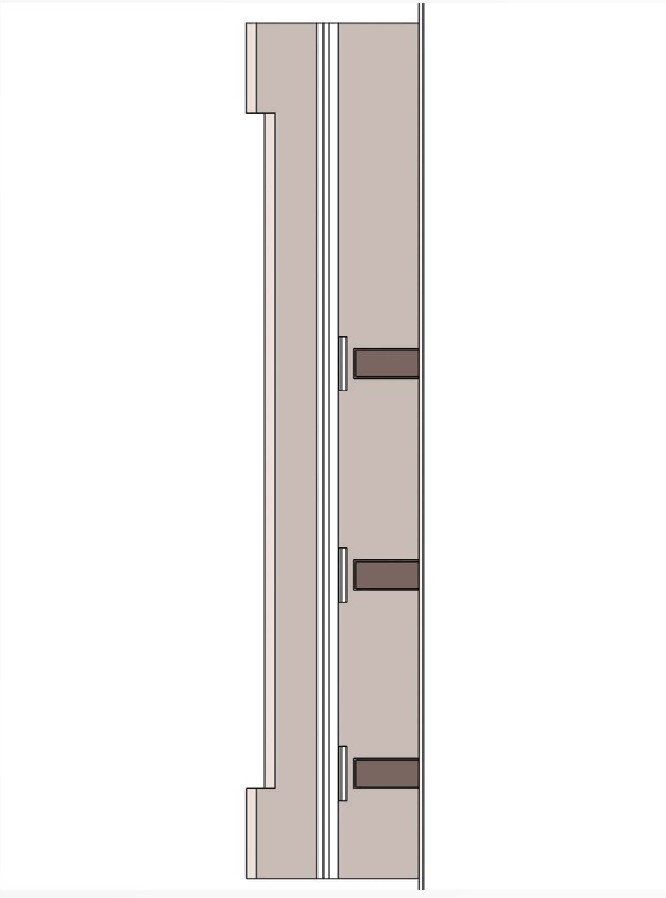

Computer monitors and printers vary in color interpretation.
 Please consult a Voice of Color fan deck or paint chips to verify color.

PPG PAINTS®

Previews®

Good Time Sushi Restaurant: VIEW 3

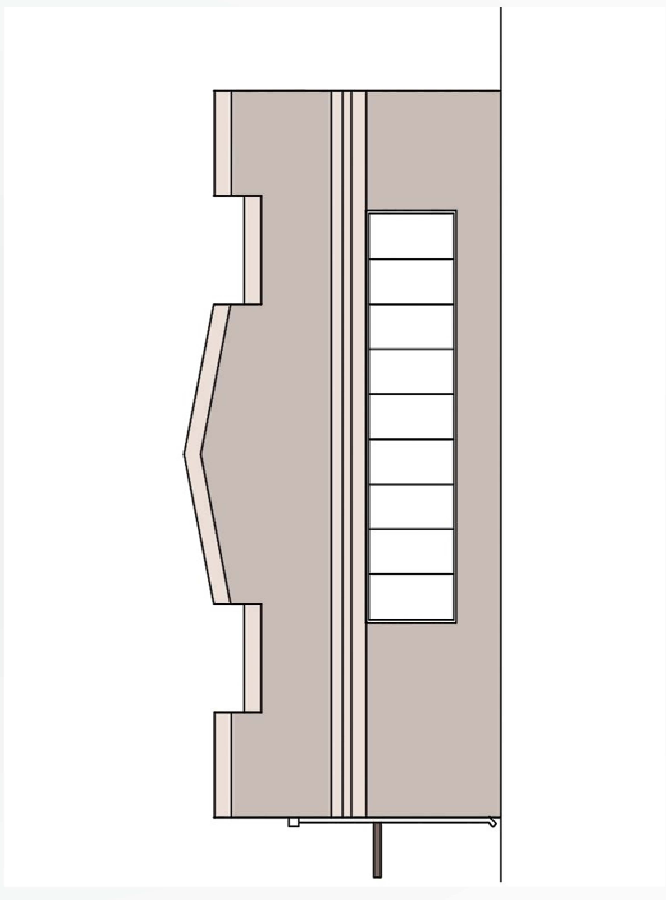

Computer monitors and printers vary in color interpretation.
 Please consult a Voice of Color fan deck or paint chips to verify color.

PPG PAINTS®

Previews®

Good Time Sushi Restaurant: VIEW 4

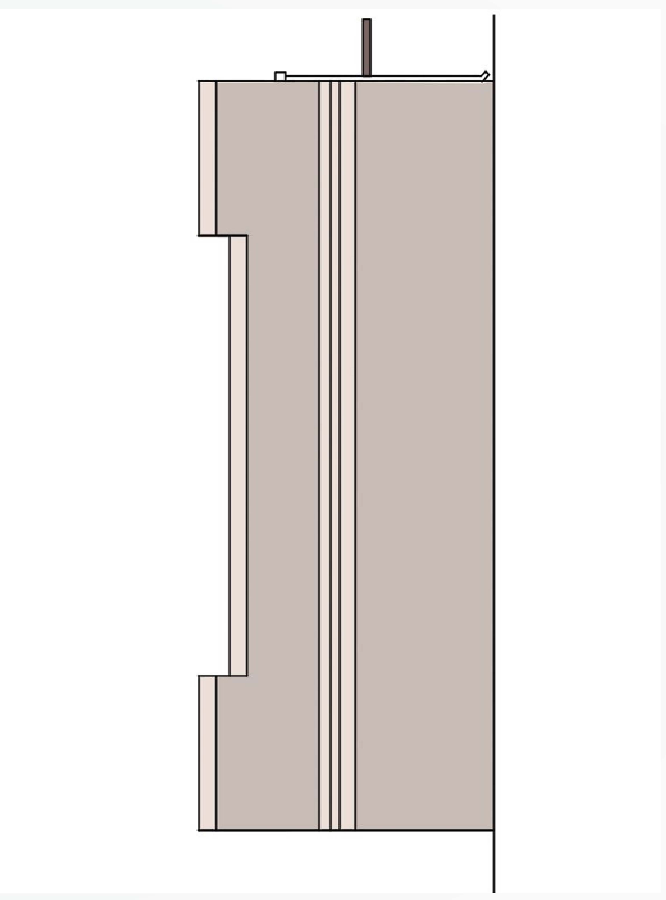

Computer monitors and printers vary in color interpretation.
 Please consult a Voice of Color fan deck or paint chips to verify color.