

SITE AND FIRST FLOOR PLAN
1/4"=1'-0"

NOTES:
1. DIMENSIONS ARE TO FACE OF STUDS UNLESS NOTED OTHERWISE.
2. SEE ENLARGED PLANS, SHEETS ____ FOR ADDITIONAL DIMENSIONS.
3. REFER TO REFLECTED CEILING PLAN, SHEET ____

#	SIZE		HAND	DETAILS	INT./EX.	HARDWARE	REMARKS
	WD.	HT.					
101	8'-0"	8'-6"	L	4/16	EXT.	SEE SPECS	ALL DOOR GLAZING SHALL BE TEMERED
102							
103							
104							
105							
106							
107							
108							
109							
110							
111							
112							
113							
114							
115							
116							
117							
118							
119							
120							
121							
122							
123							
124							
125							
126							
127							
128							
129							
130							
131							

#	FINISH DIMS.		UNIT DIMS.		NEW/REPLACE	FINISH SILL HT.	DETAILS	REMARKS
	WD.	HT.	WD.	HT.				
101	3'-0"	6'-0"			NEW	3'-0"	1/17 (TYP.)	PROVIDE TEMPERED GLAZING AT ALL
102								
103								
104								
105								
106								
107								
108								
109								
110								
111								
112								
113								

NOTES: 1. WINDOW DIMENSIONS ARE NOMINAL; CONFIRM EXACT UNIT AND ROUGH OPENING DIMS. BEFORE ORDERING WINDOWS.

PROJECTIONS INTO PUBLIC PROPERTY
NO SCALE

*1. 11" (eleven-inch) ROOF OVERHANG AND 8" COLUMN PEDESTAL PROJECTIONS (5 columns)

2. 4 3/4" GUTTER OVERHANG AND 1 3/4" COLUMN PEDESTAL PROJECTIONS (4 columns)

*3. 30" ROOF OVERHANG *(INCLUDES GUTTER)

8-14-20
1 OF 3

4. 6" GUTTER OVERHANG AND 1 3/4" COLUMN PED. PROJECTION (1 column)

NEW MINISTRY AND MISSION OUTREACH CENTER BUILDING:
3031 FIRST STREET, NEW ORLEANS, LA, 70125
for the TOUCHSTONE COMMUNITY CHURCH

EDWARD FLEMING, ARCHITECT, 2043 MAGAZINE STREET, NEW ORLEANS, LA • 505.231.2828

DATE	
10/30/17	03/30/20
02/03/20	04/13/20
02/04/20	04/20/20
03/02/20	04/24/20
03/08/20	04/29/20
03/09/20	
03/13/20	
03/19/20	
03/25/20	

SHEET
1/21

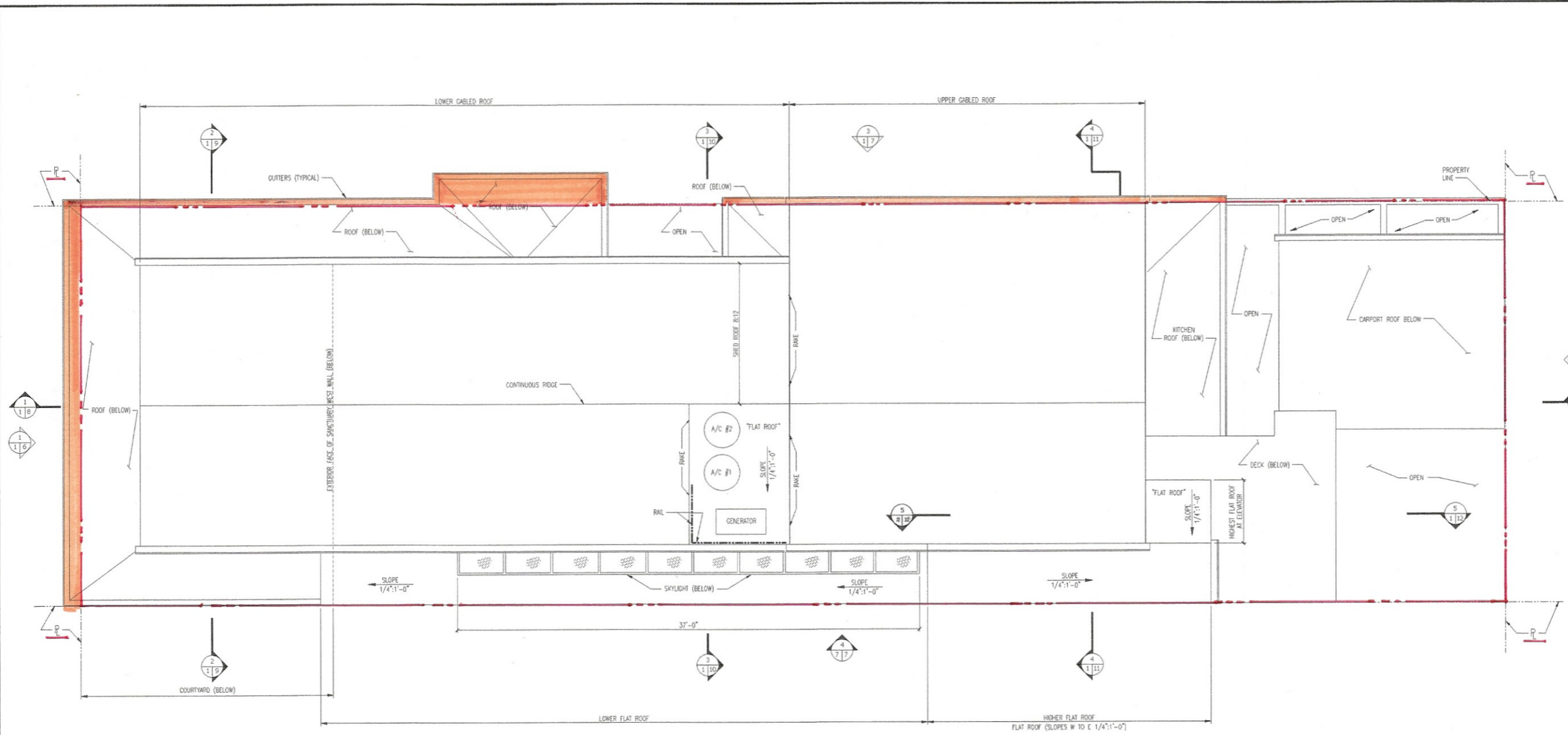

ROOF PLAN
 1/4"=1'-0"
 TRUE PLAN

NOTES:
 1. SEE BUILDING SECTIONS FOR ROOF SLOPES.

ROOF OVERHANGS INTO PUBLIC PROPERTY
 = ROOF/GUTTER, NO SCALE OVERHANG

8-14-20
 2 OF 3

NEW MINISTRY AND MISSION OUTREACH CENTER BUILDING:
 3031 FIRST STREET, NEW ORLEANS, LA, 70125
 for the TOUCHSTONE COMMUNITY CHURCH
 EDWARD FLEMING, ARCHITECT, 2043 MAGAZINE STREET, NEW ORLEANS, LA • 505.231.2828

DATE	
10/30/19	
03/25/20	
03/30/20	
04/09/20	
04/13/20	
04/20/20	
04/24/20	
06/29/20	

SHEET
 4/21

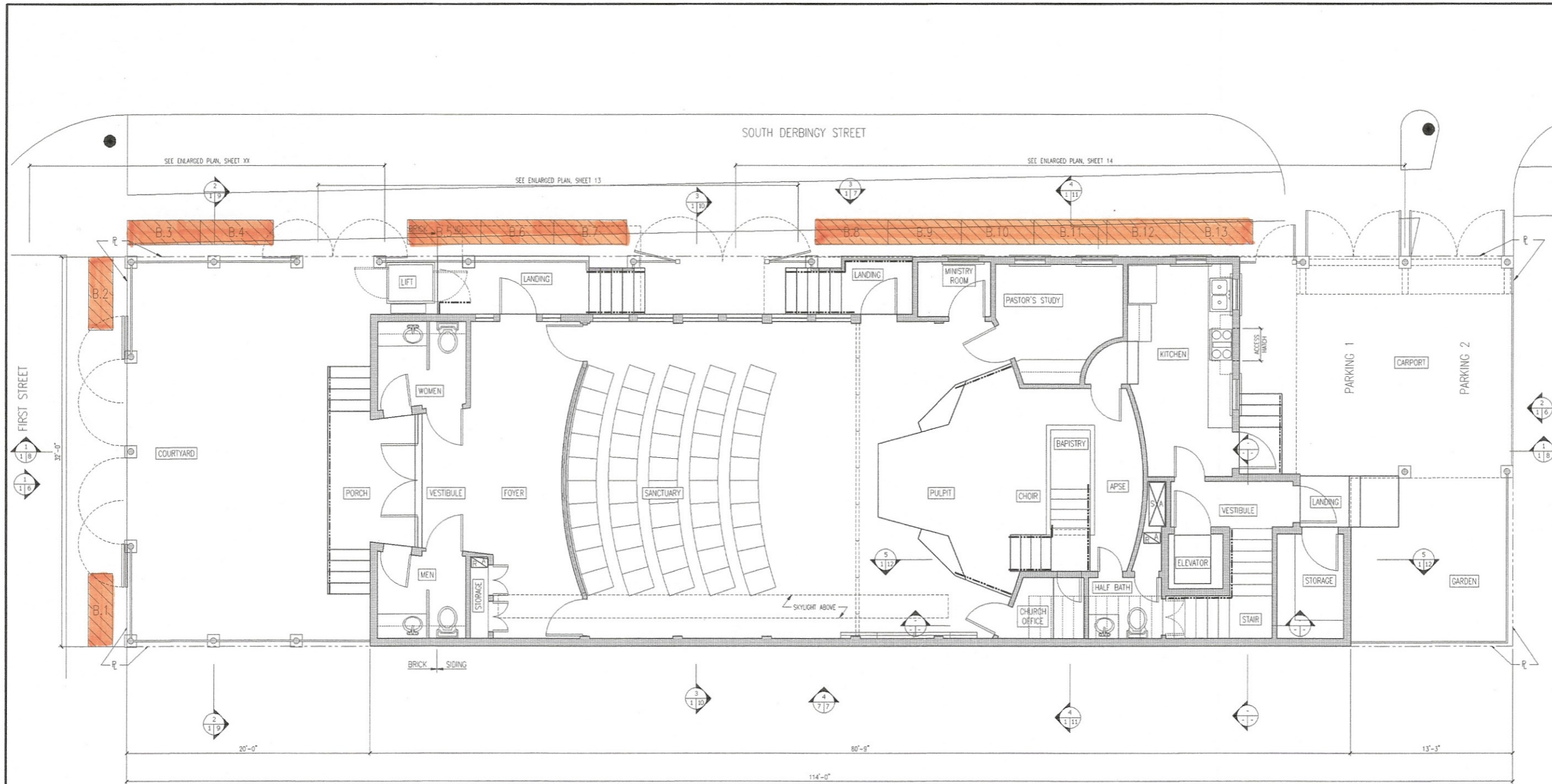

FIRST FLOOR PLAN
 SCALE: 1/4" = 1'-0"
 NOTE: ALL DIMENSIONS ARE FINISH



*BICYCLE PARKING SPACES
 ON PUBLIC PROPERTY*

NO SCALE
 [Orange rectangle] = 2' x 6" SPACE
 (TOTAL 13 SPACES)

8.14.20
 3 OF 3

NEW MINISTRY AND MISSION OUTREACH CENTER BUILDING:
 3031 FIRST STREET, NEW ORLEANS, LA, 70125
 for the TOUCHSTONE COMMUNITY CHURCH
 EDWARD FLEMING, ARCHITECT, 2043 MAGAZINE STREET, NEW ORLEANS, LA • 505.231.2828

DATE	05/20/20
SHEET	1/21