

APPROVED
SEE NOTES

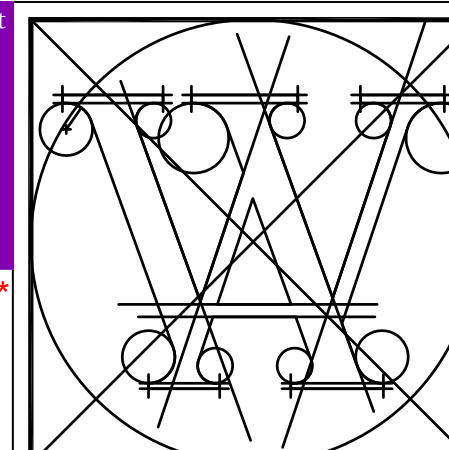

**JOHN C WILLIAMS
ARCHITECTS LLC**

824 BARONNE STREET
NEW ORLEANS, LA 70113
504.566.0888 PHONE
504.566.0897 FAX

These drawings and specifications have been prepared by me or under my close personal supervision and to the best of my professional knowledge and belief comply with applicable codes and requirements.

I will be providing project construction administrative services on this project.

Copyright © 2013
John C Williams Architects LLC

**800 RAMPART STREET
NEW ORLEANS, LA**

BURGUNDY ST.

DUMAINE ST.

SAINT ANN ST.

N. RAMPART ST.

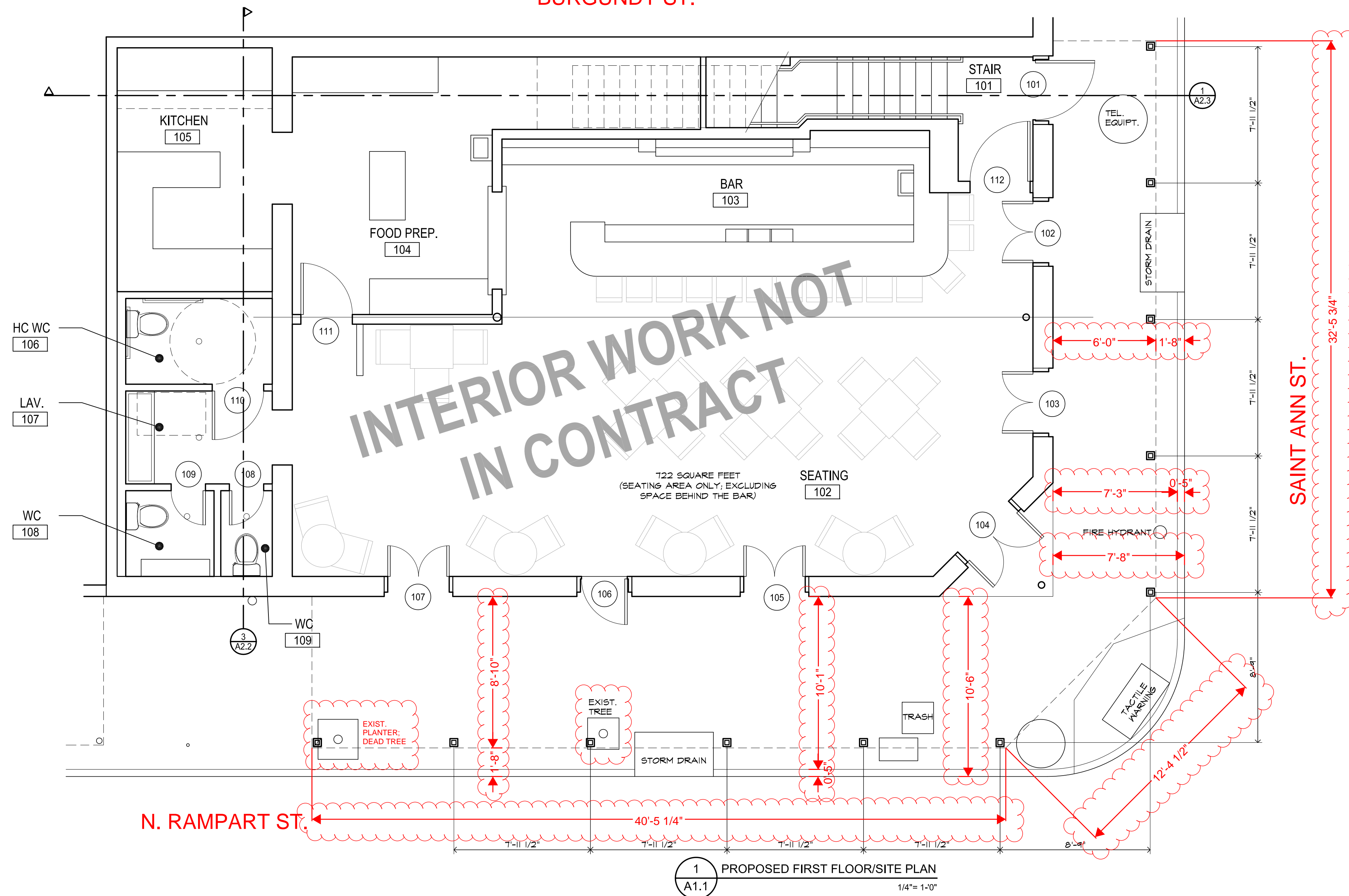

DOOR SCHEDULE

FINISH SCHEDULE

MARK	DIMENSIONS	HARDWARE	DESCRIPTION	FRAME	DETAILS			REMARKS	ROOM #	ROOM NAME	FLOOR	BASE	WALLS	CEILING	REMARKS
					HEAD	JAMB	SILL								
101	3'-5 1/2" x 8'-0" x 1 3/4"		EXT. 8 LIGHT/2 PANEL RAIL & STILE WOOD DOOR	WOOD	3/A3.4	8/A3.3	4/A3.4	SEE ELEVATION 3/A3.3	101	STAIR	POLISHED CONC.	WOOD	PTD. GYP. BOARD	PTD. GYP. BOARD	RUBBER TREADS & RISERS
102	PR. 1'-10" x 8'-0" x 1 3/4"		EXT. 4 LIGHT RAIL & STILE FRENCH DOORS	WOOD	1/A3.4	5/A3.3	2/A3.4	SEE ELEVATION 1/A3.3	102	SEATING	POLISHED CONC.	WOOD	PTD. GYP. BOARD	PTD. GYP. BOARD	SEE INTERIOR ELEVATIONS
103	PR. 1'-10" x 8'-0" x 1 3/4"		EXT. 4 LIGHT RAIL & STILE FRENCH DOORS	WOOD	1/A3.4	5/A3.3	2/A3.4	SEE ELEVATION 1/A3.3	103	BAR	RESINOUS EPOXY	--	CERAMIC TILE	PTD. GYP. BOARD	SEE INTERIOR ELEVATIONS
104	PR. 2'-1" x 7'-0" x 1 3/4"		EXIST. EXT. 4 LIGHT RAIL & STILE FRENCH DOORS	WOOD	--	--	--	EXIST. 4'-2" X 1'-7" FIXED TRANSOM, SEE ELEVATIONS	104	FOOD PREP.	RESINOUS EPOXY	--	CERAMIC TILE	SUSP. ACOUST. PANEL	
105	PR. 1'-10" x 8'-0" x 1 3/4"		EXT. 4 LIGHT RAIL & STILE FRENCH DOORS	WOOD	1/A3.4	5/A3.3	2/A3.4	SEE ELEVATION 1/A3.3	105	KITCHEN	RESINOUS EPOXY	--	CERAMIC TILE	SUSP. ACOUST. PANEL	
106	2'-8" x 8'-0" x 1 3/4"		EXT. 8 LIGHT/2 PANEL RAIL & STILE WOOD DOOR	WOOD	3/A3.4	8/A3.3	4/A3.4	SEE ELEVATION 2/A3.3	106	HC. WC.	POLISHED CONC.	--	CERAMIC TILE	SUSP. ACOUST. PANEL	
107	PR. 1'-10" x 8'-0" x 1 3/4"		EXT. 4 LIGHT RAIL & STILE FRENCH DOORS	WOOD	1/A3.4	5/A3.3	2/A3.4	SEE ELEVATION 1/A3.3	107	LAV.	POLISHED CONC.	--	CERAMIC TILE	SUSP. ACOUST. PANEL	
108	2'-0" x 8'-0" x 1 3/4"		INT. FLUSH WOOD SOLID CORE DOOR	H. M.					108	WC.	POLISHED CONC.	--	CERAMIC TILE	SUSP. ACOUST. PANEL	
109	2'-0" x 8'-0" x 1 3/4"		INT. FLUSH WOOD SOLID CORE DOOR	H. M.					109	WC.	POLISHED CONC.	--	CERAMIC TILE	SUSP. ACOUST. PANEL	
110	3'-0" x 8'-0" x 1 3/4"		INT. FLUSH WOOD SOLID CORE DOOR	H. M.											
111	3'-0" x 8'-0" x 1 3/4"		INT. FLUSH WOOD SOLID CORE DOOR W/ VISION PANEL	H. M.			2/A3.4								
112	3'-6" x 8'-0" x 1 3/4"		INT. FLUSH WOOD SOLID CORE DOOR	H. M.				1 1/2 HR. FIRE RATED, HOLD OPEN DEVICE ACTIVATED BY FIRE ALARM							
									201	STAIR	RUBBER TILE	WOOD	PTD. GYP. BOARD	PTD. GYP. BOARD	RUBBER TREADS & RISERS
									202	LOUNGE	WOOD	WOOD	PTD. GYP. BOARD	PTD. GYP. BOARD	
									203	OFFICE	WOOD	WOOD	PTD. GYP. BOARD	PTD. GYP. BOARD	
									204	CLOSET	WOOD	WOOD	PTD. GYP. BOARD	PTD. GYP. BOARD	
									205	CLOSET	WOOD	WOOD	PTD. GYP. BOARD	PTD. GYP. BOARD	
									206	CLOSET	WOOD	WOOD	PTD. GYP. BOARD	PTD. GYP. BOARD	
201	3'-0" x 8'-0" x 1 3/8"		INT. FLUSH WOOD SOLID CORE DOOR	H. M.				1 1/2 HR. FIRE RATED, HOLD OPEN DEVICE ACTIVATED BY FIRE ALARM							
202	3'-0" x 8'-0" x 1 3/8"		INT. FLUSH WOOD SOLID CORE DOOR	H. M.											
203	3'-0" x 8'-0" x 1 3/8"		INT. FLUSH WOOD SOLID CORE DOOR	H. M.											
204	3'-0" x 8'-0" x 1 3/8"		INT. FLUSH WOOD SOLID CORE DOOR	H. M.											
205	3'-0" x 8'-0" x 1 3/8"		INT. FLUSH WOOD SOLID CORE DOOR	H. M.											
206	3'-0" x 8'-0" x 1 3/8"		EXT. 8 LIGHT/2 PANEL RAIL & STILE WOOD DOOR	WOOD	5/A3.4	9/A3.3	6/A3.4	SEE ELEVATION 4/A3.3							
207	3'-0" x 8'-0" x 1 3/8"		EXT. 8 LIGHT/2 PANEL RAIL & STILE WOOD DOOR	WOOD	5/A3.4	9/A3.3	6/A3.4	SEE ELEVATION 4/A3.3							

-REVISIONS-

Date	Scope

DRAWING
FIRST FLOOR/SITE PLAN

DRAWING BY
SCALE 1/4" = 1'-0"
JOB No. 517045.00
DATE 12/31/2019

Sheet No.

A1.1

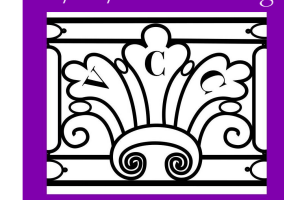

****SEE NOTES****

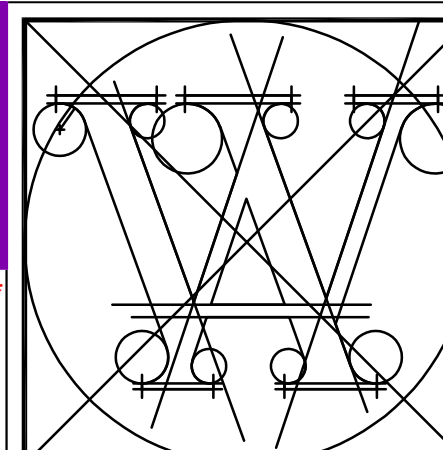

JOHN C WILLIAMS ARCHITECTS LLC

824 BARONNE STREET
NEW ORLEANS, LA 70113
504.566.0888 PHONE
504.566.0897 FAX

These drawings and specifications have been prepared by me or under my close personal supervision and to the best of my professional knowledge and belief comply with applicable codes and requirements.

I will be providing project construction administrative services on this project.

Copyright © 2013
John C Williams Architects LLC

**800 RAMPART STREET
NEW ORLEANS, LA**

-REVISIONS-

Date	Scope

DRAWING
SECOND FLOOR PLAN

DRAWING BY: MR
SCALE: 1/4" = 1'-0"
JOB No. 517045.00
DATE 12/31/2019

Sheet No.

A1.2

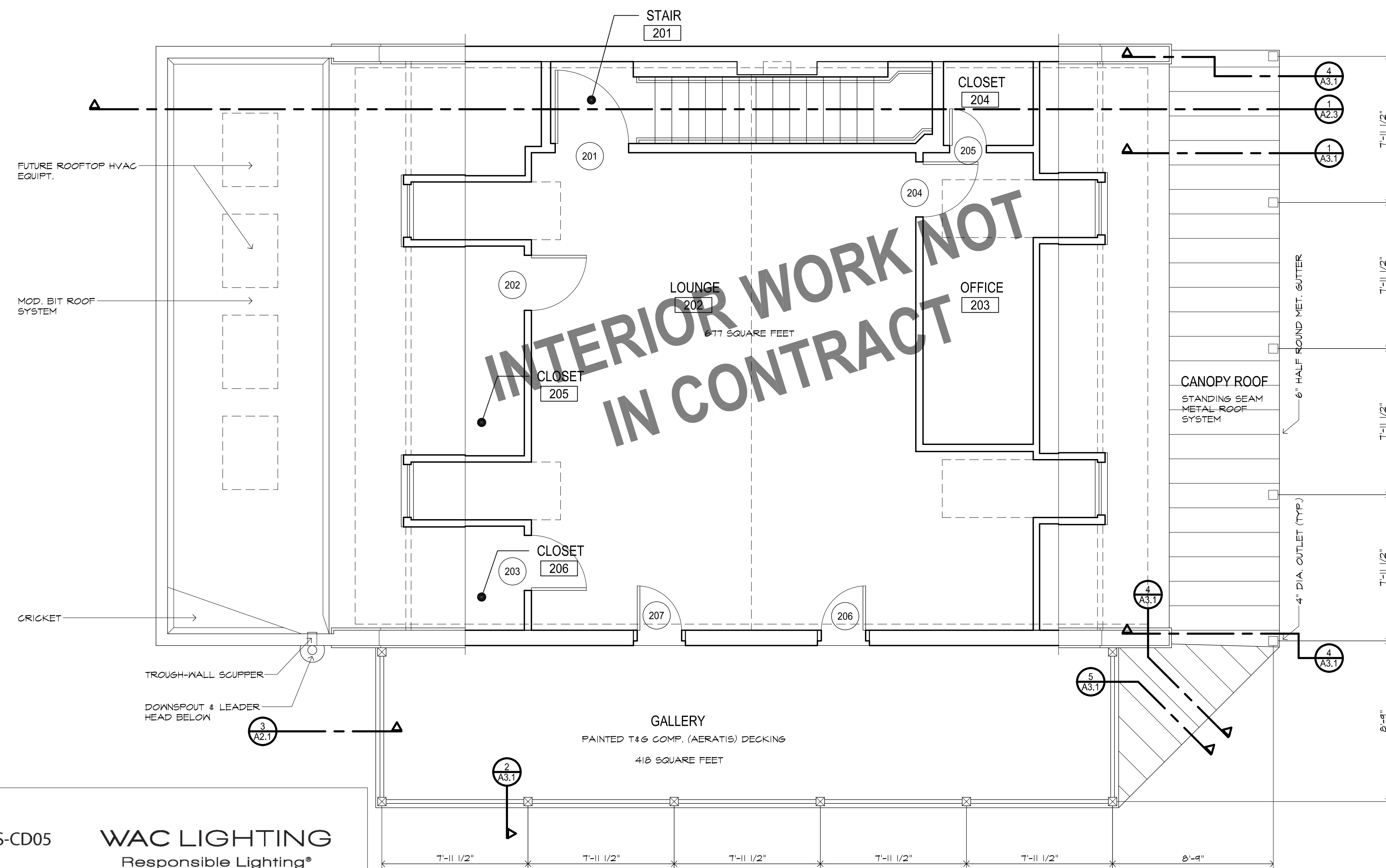

1 PROPOSED SECOND FLOOR PLAN
A1.2 1/4" = 1'-0"

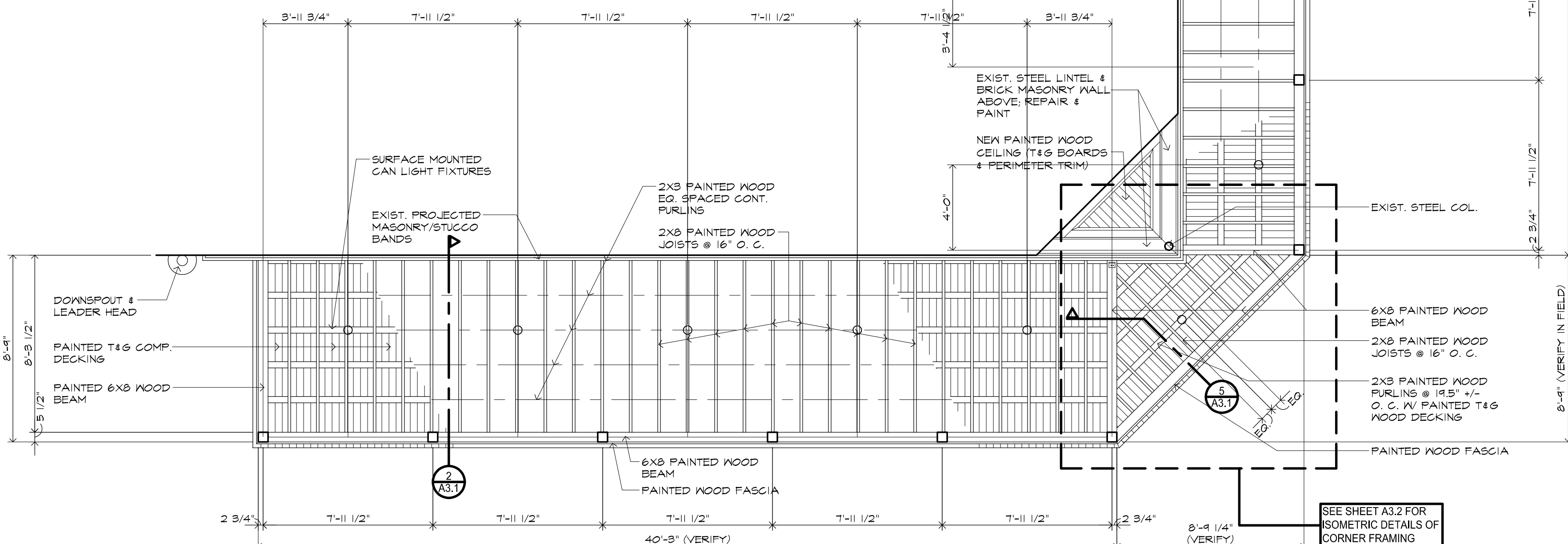

2 REFLECTED CEILING PLAN OF GALLERY/CANOPY
A1.2 1/4" = 1'-0"

****VCC: PROPOSED FIXTURE NOT APPROVABLE, SUBMIT SPECIFICATIONS FOR COMPLIANT FIXTURE PRIOR TO PURCHASE AND INSTALLATION**

TUBE ARCHITECTURAL DS-CD05 LED Ceiling Mounts



WAC LIGHTING Responsible Lighting®

Fixture Type:
 Catalog Number:
 Project: **800 Rampart Street**
 Location: **Under Gallery and Canopy**

PRODUCT DESCRIPTION
The latest energy efficient LED technology in an appealing cylindrical profile delivers accent and wash lighting. Comes in various light distribution and beam angle options.

FEATURES

- Solid aluminum construction
- 39° visual cutoff angle for glare control
- 5 year warranty

SPECIFICATIONS

Input: Universal voltage 120V - 277VAC, 50/60Hz
Dimming: Electronic low voltage (ELV): 100% - 20% (120V only) 0-10V; 100% - 20% (120-277V)
Light Source: High output 3 Step Mac Adam Ellipse CCB Rated life of 60,000 hours at L70
Finish: Electrostatically powder coated, white, black, bronze and graphite
Standards: IP65 rated, ETL & cETL wet location listed

Diameter	Watt	Beam	Color	Temp	CRI	Lumens	CBCP	Efficacy (lm/W)	Light Distribution	Finish
18"	Spot	7 1/2"	S922	2700K	90	1680	85.26	62	18"	BK Black WT White BZ Bronze GH Graphite
			S827*	2700K	85	1800	91.51	67		
			S930	3000K	90	1700	86.39	63		
			S830*	3000K	85	1995	107.26	74		
			S835*	3500K	85	2190	111.88	81		
S840*	4000K	85	2260	114.83	84					
27W	Narrow	4 1/2"	N927	2700K	90	1730	55.13	64	25"	BK Black WT White BZ Bronze GH Graphite
			N827*	2700K	85	1855	59.18	69		
			N930	3000K	90	1750	55.87	65		
			N830*	3000K	85	2055	65.48	76		
F835*	3500K	85	2255	71.90	84					
F840*	4000K	85	2330	74.26	86					
33"	Flood	7 1/2"	F927	2700K	90	1725	42.46	64	33"	BK Black WT White BZ Bronze GH Graphite
			F827*	2700K	85	1850	45.57	69		
			F930	3000K	90	1745	43.02	65		
			F830*	3000K	85	2045	50.43	73		
			F835*	3500K	85	2245	55.17	83		
F840*	4000K	85	2320	57.19	86					

DS-CD05-S927-WT
Example: DS-CD05-N927-BK

wacighting.com
Phone (800) 526-2588
Fax (800) 526-2585

Headquarters/Eastern Distribution Center
44 Harbor Park Drive
Fort Washington, NY 11050

Central Distribution Center
1600 Distribution Ct
Lithia Springs, GA 30122

Western Distribution Center
1750 Archibald Avenue
Ontario, CA 91760

WAC Lighting retains the right to modify the design of our products at any time as part of the company's continuous improvement program. AUG 2018

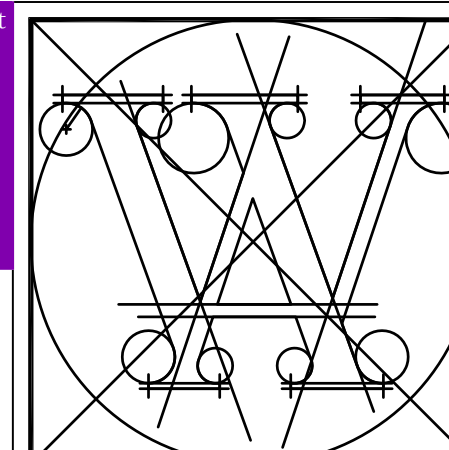

JOHN C WILLIAMS ARCHITECTS LLC

824 BARONNE STREET
NEW ORLEANS, LA 70113
504.566.0888 PHONE
504.566.0897 FAX

These drawings and specifications have been prepared by me or under my close personal supervision and to the best of my professional knowledge and belief comply with applicable codes and requirements.
I will be providing project construction administrative services on this project.

Copyright © 2013
John C Williams Architects LLC

800 RAMPART STREET
NEW ORLEANS, LA

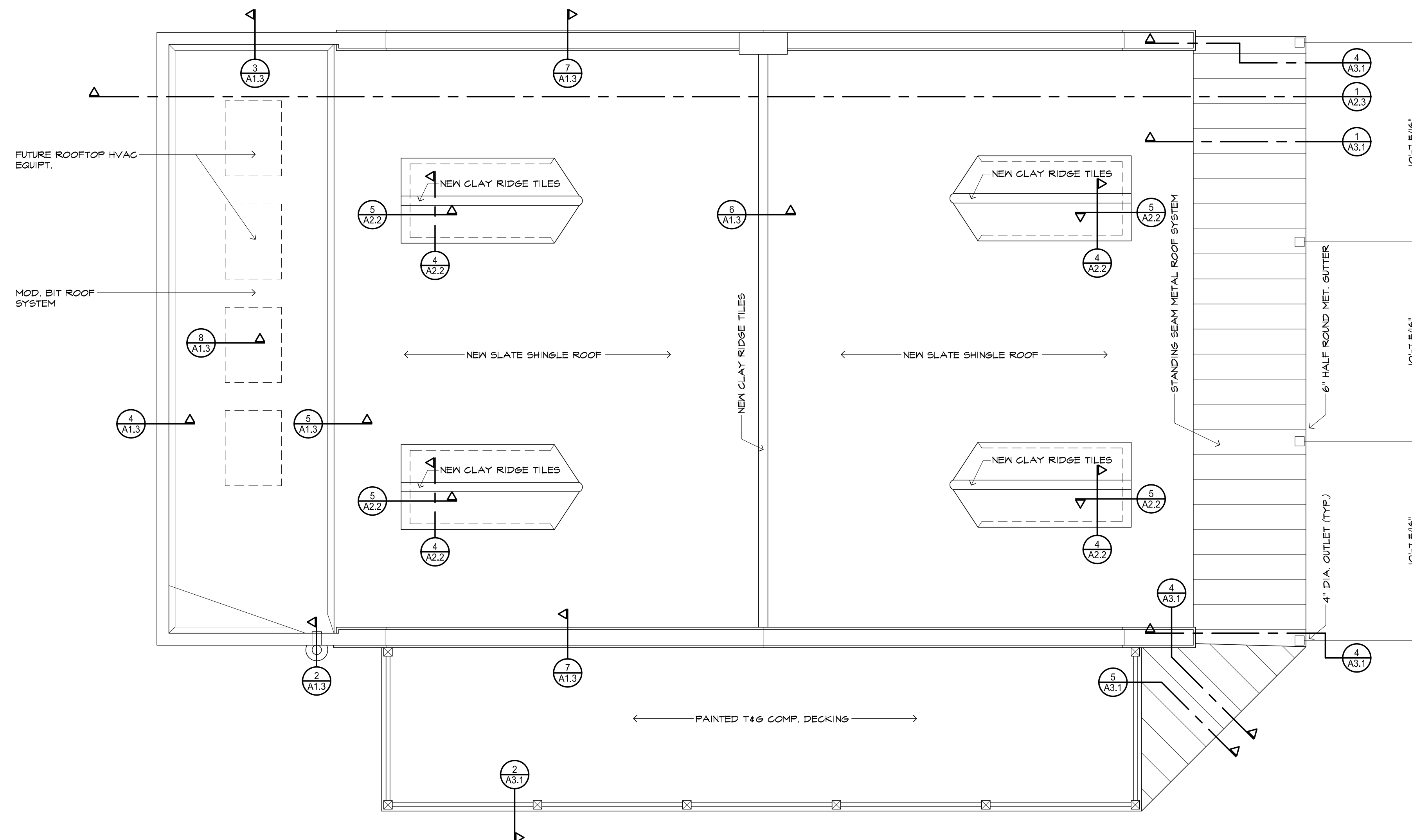

1 ROOF PLAN
1/4" = 1'-0"

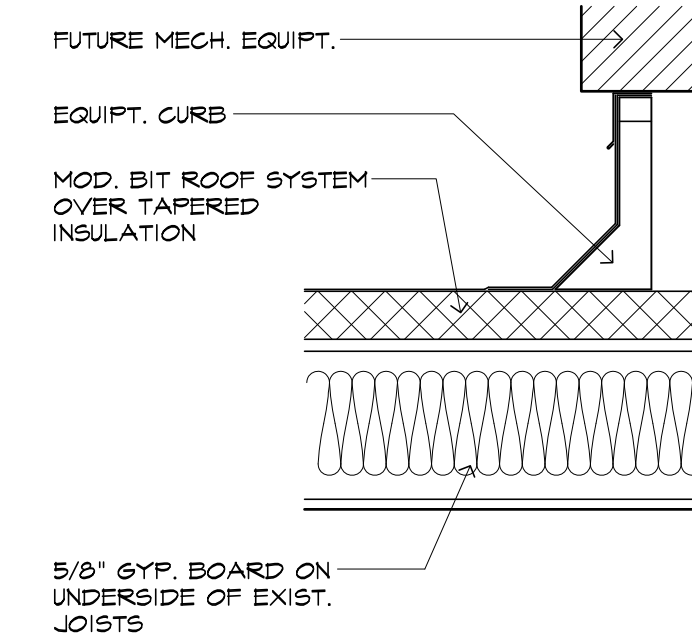

8 EQUIPT. SUPPORT DETAIL
1/4" = 1'-0"

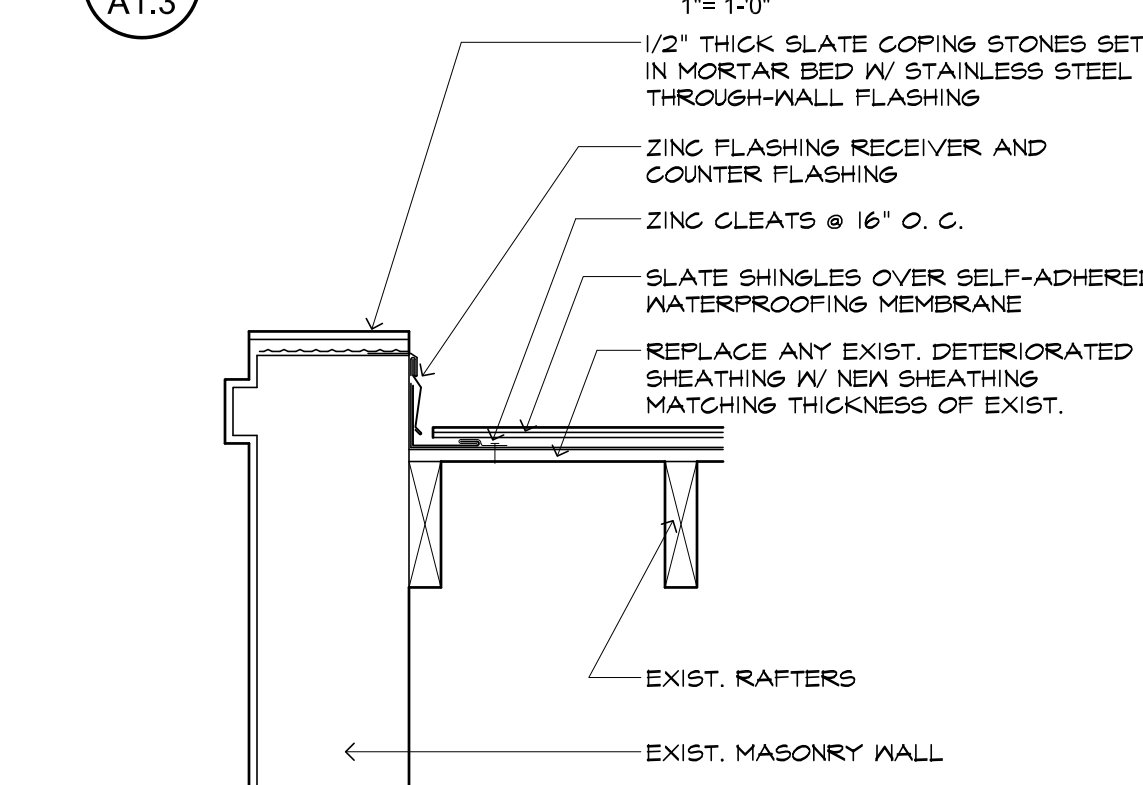

7 PARAPET DETAIL @ SLATE ROOF
1/4" = 1'-0"

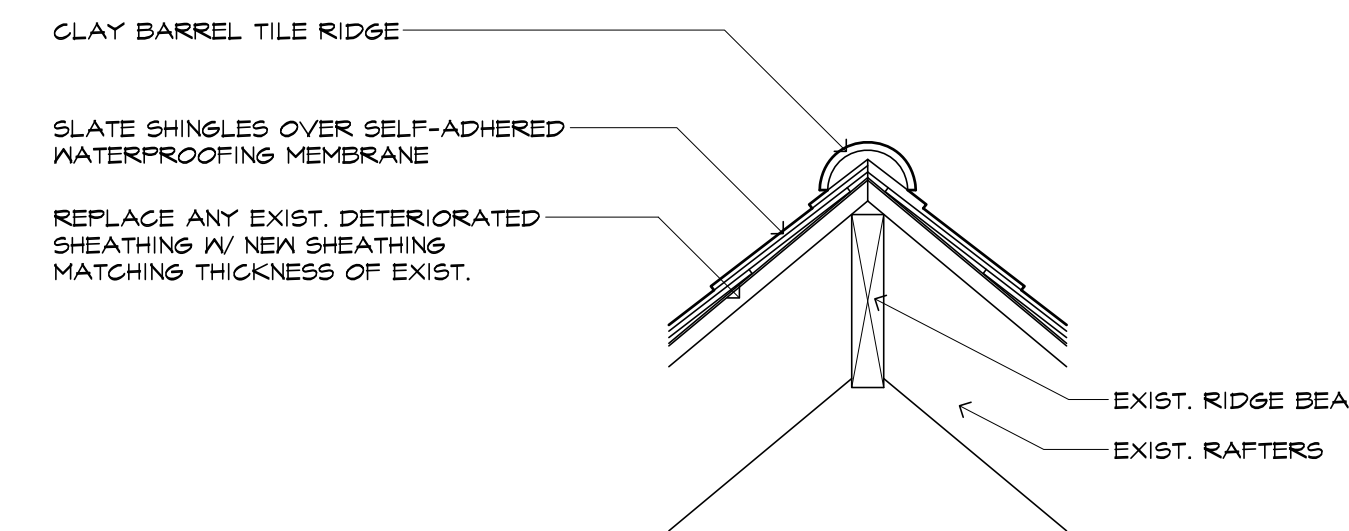

6 MAIN RIDGE DETAIL @ SLATE ROOF
1/4" = 1'-0"

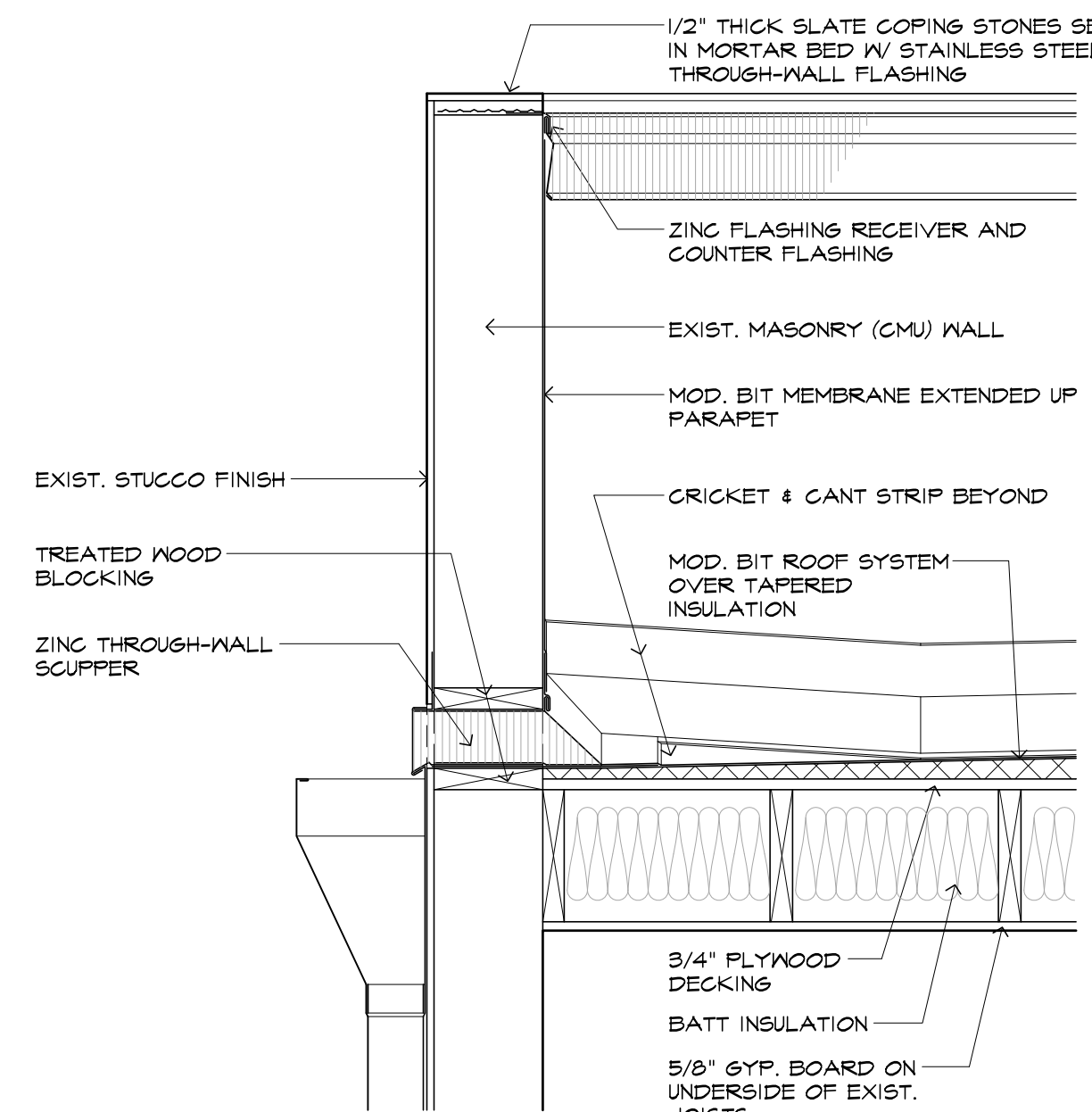

2 THROUGH-WALL SCUPPER DETAIL
1/4" = 1'-0"

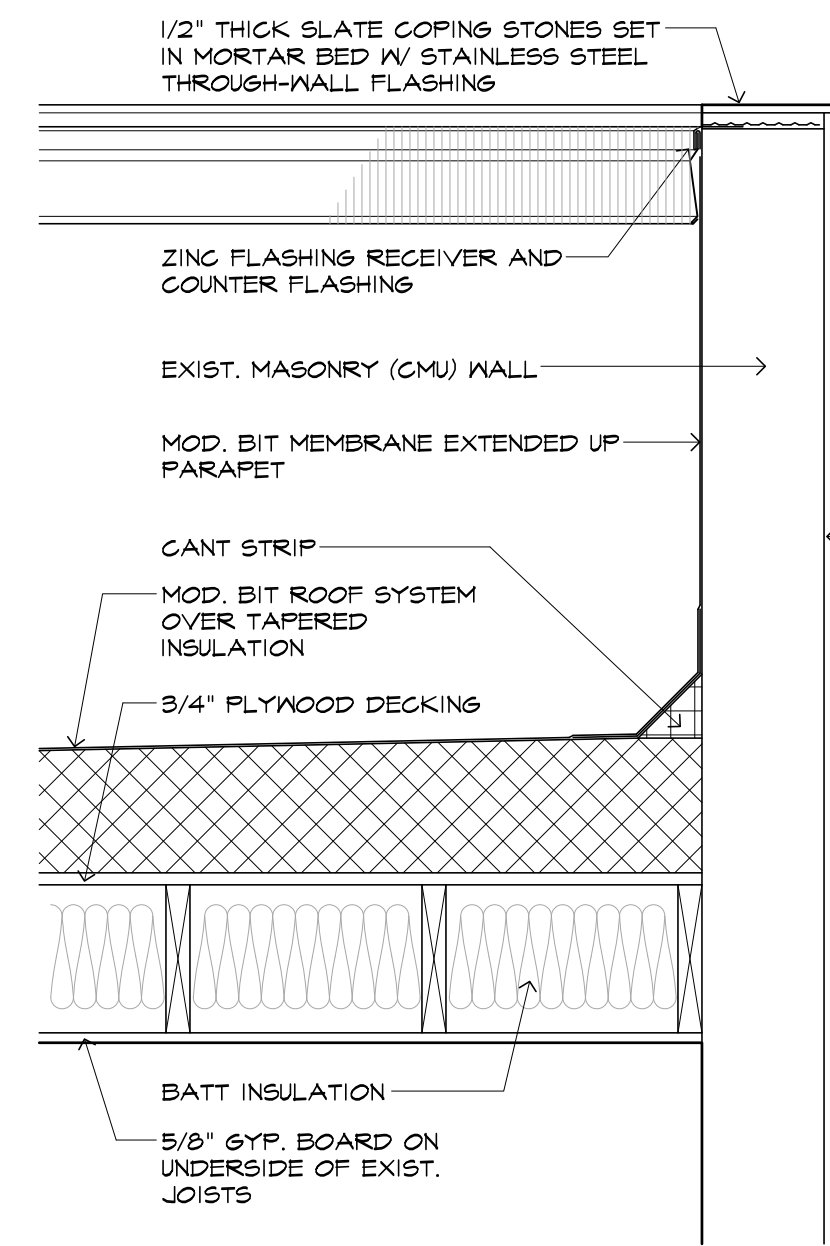

3 MOD. BIT. ROOF & PARAPET DETAIL
1/4" = 1'-0"

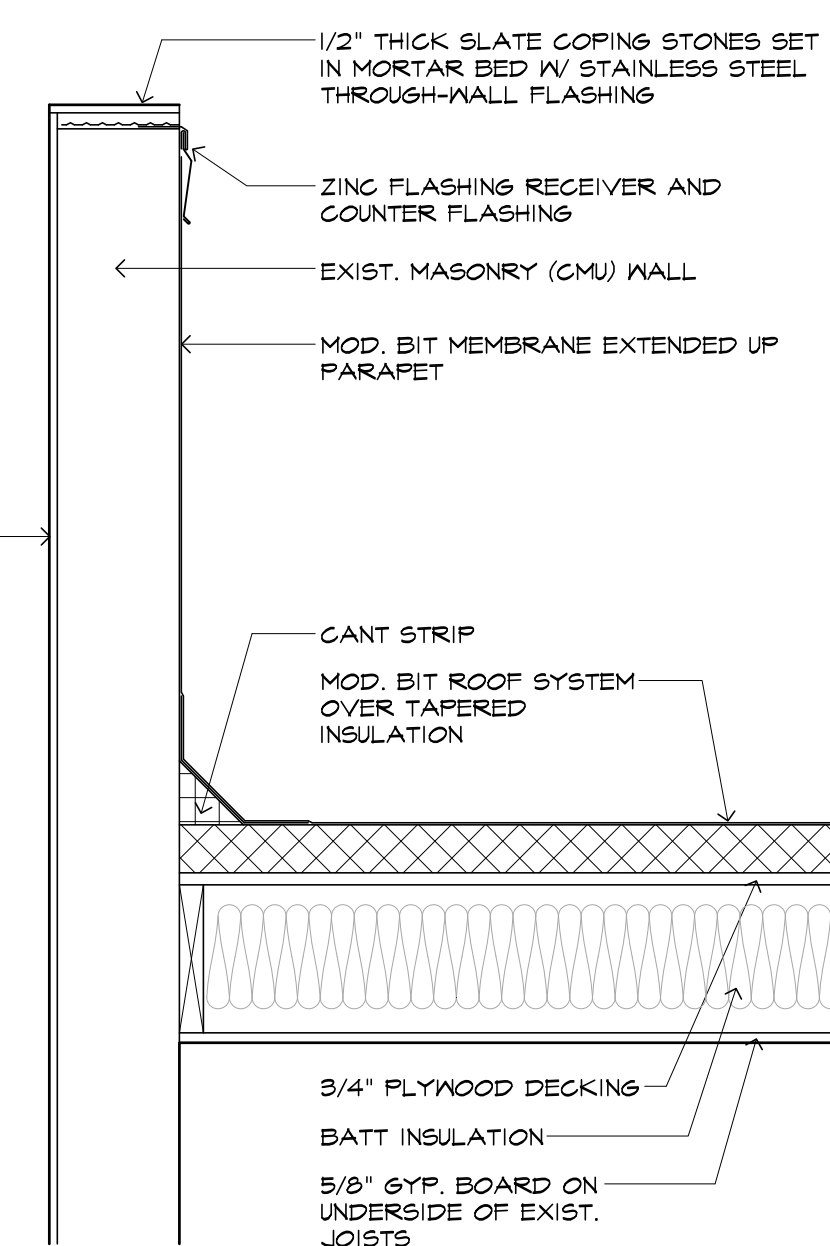

4 MOD. BIT. ROOF & PARAPET DETAIL
1/4" = 1'-0"

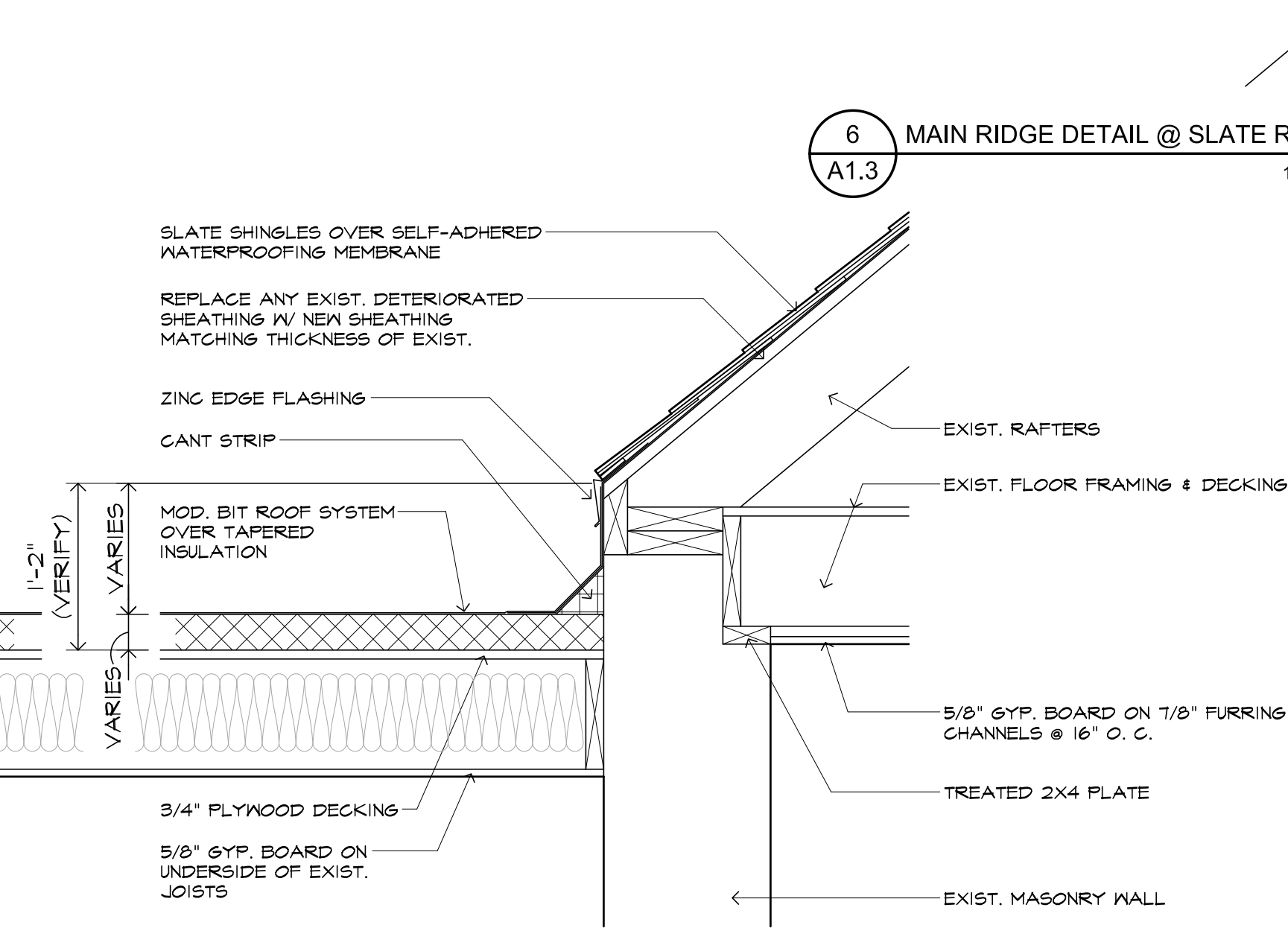

5 MOD. BIT. ROOF SECTION DETAIL @ SLATE ROOF
1/4" = 1'-0"

-REVISIONS-	
Date	Scope

DRAWING SECOND FLOOR PLAN

DRAWING BY MR
SCALE 1/4" = 1'-0"
JOB No. 517045.00
DATE 12/31/2019

Sheet No.

A1.3

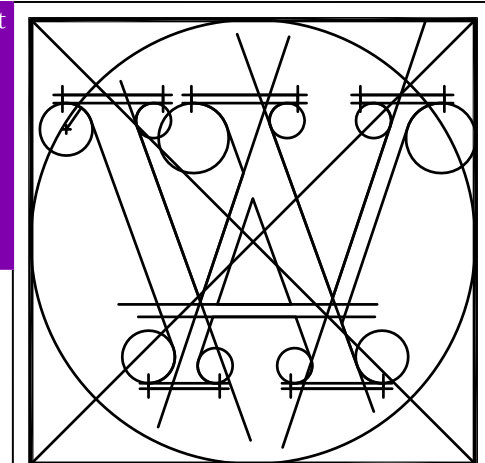

JOHN C WILLIAMS ARCHITECTS LLC

824 BARONNE STREET
NEW ORLEANS, LA 70113
504.566.0888 PHONE
504.566.0897 FAX

These drawings and specifications have been prepared by me or under my close personal supervision and to the best of my professional knowledge and belief comply with applicable codes and requirements.
I will be providing project construction administrative services on this project.

Copyright © 2013
John C Williams Architects LLC

800 RAMPART STREET
NEW ORLEANS, LA

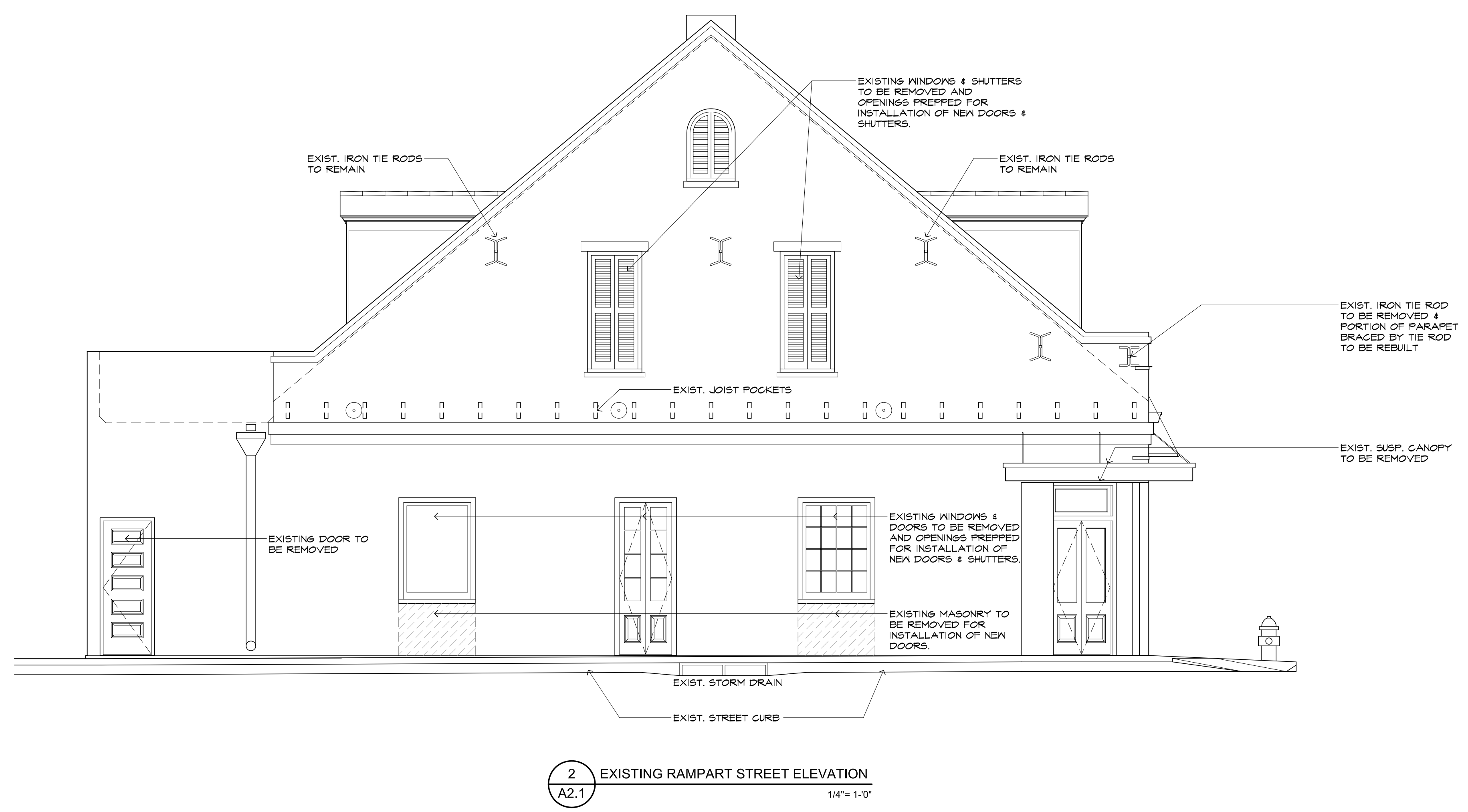
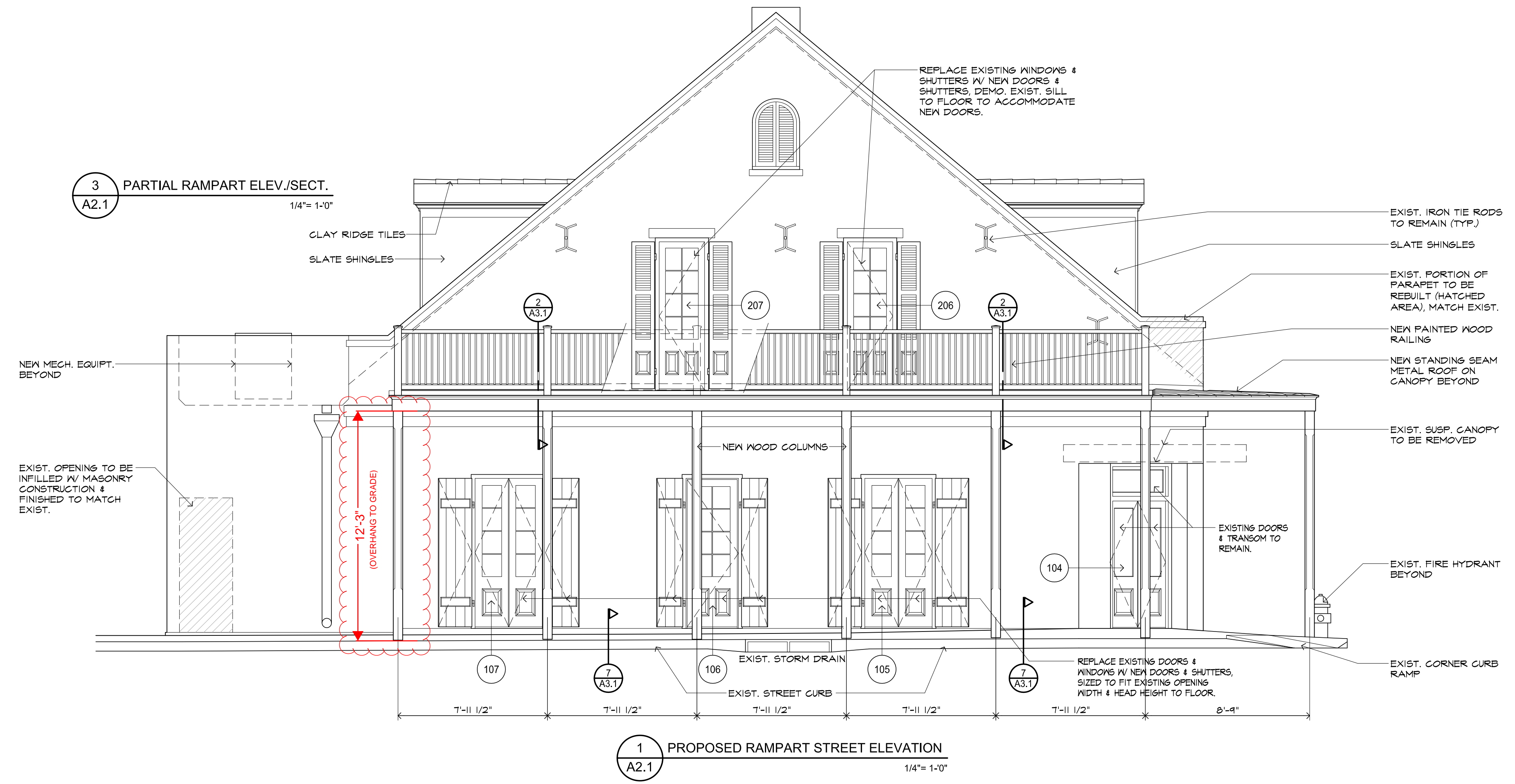

GENERAL NOTES - STUCCO & MASONRY REPAIR

- (A) REMOVE ALL CEMENT-BASED PLASTER AND REPAIR DAMAGED BRICK SUBSTRATE RESULTING FROM PLASTER REMOVAL. PATCH WITH LIME-BASED PLASTER MATCHING HISTORIC PLASTER IN ACCORDANCE WITH SPECIFICATION SECTION 090320 "HISTORIC TREATMENT OF PLASTER." MATCH FINISH OF ADJACENT SURFACES AND RE-ESTABLISH SCORE JOINTS IN ALL PATCHED PLASTER AT ORIGINAL LOCATIONS, AND MATCHING EXISTING WIDTH AND PROFILES.
- (B) REPAIR ALL CRACKED OR DAMAGED PLASTER IN ACCORDANCE WITH SPECIFICATION SECTION 090320 "HISTORIC TREATMENT OF PLASTER." ALL REPAIRED PLASTER MOLDINGS SHALL MATCH EXISTING PROFILES.
- (C) FOR BIDDING PURPOSES, ASSUME THAT 10 PERCENT OF THE EXISTING PLASTER IS FOUND TO BE CEMENT-BASED AND NEEDS TO BE REPLACED WITH LIME-BASED PLASTER. PROVIDE A UNIT PRICE FOR 100 SQUARE FEET OF PLASTER REPLACEMENT FOR ANY WORK BEYOND THE 10 PERCENT SCOPE OF WORK INDICATED ABOVE.
- (D) PAINT ALL EXTERIOR PLASTER WITH A BREATHABLE COATING. SEE SPECIFICATION SECTION 090113 "EXTERIOR PAINTING" FOR ADDITIONAL INFORMATION ON PAINT COATINGS.

-REVISIONS-

Date	Scope

DRAWING
RAMPART STREET ELEVATION

DRAWING BY
SCALE 1/4" = 1'-0"
JOB No. 517045.00
DATE 12/31/2019

MR
MR
MR

Sheet No.

A2.1

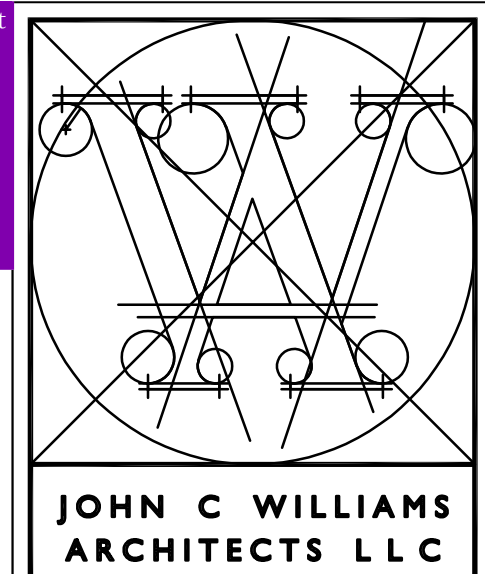

824 BARONNE STREET
NEW ORLEANS, LA 70113
504.566.0888 PHONE
504.566.0897 FAX

These drawings and specifications have been prepared by me or under my close personal supervision and to the best of my professional knowledge and belief comply with applicable codes and requirements.

I will be providing project construction administrative services on this project.

x _____

Copyright © 2013
John C Williams Architects LLC

800 RAMPART STREET
NEW ORLEANS, LA

-REVISIONS-

Date	Scope

DRAWING
SECOND FLOOR PLAN

DRAWING BY
SCALE 1/4" = 1'-0"
JOB No. 517045.00
DATE 12/31/2019

Sheet No.

A2.2

