

GENTILLY SHELL STATION

EXTERIOR RENOVATION

2035 GENTILLY BOULEVARD
NEW ORLEANS, LOUISIANA

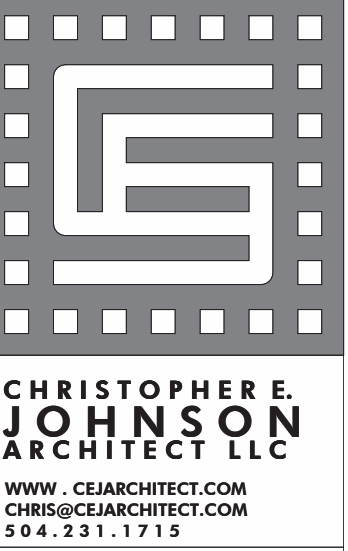

CHRISTOPHER E. JOHNSON
ARCHITECT LLC
WWW.CEARCHITECT.COM
CHRIS@CEARCHITECT.COM
504.231.1715

GRAPHIC SYMBOLS

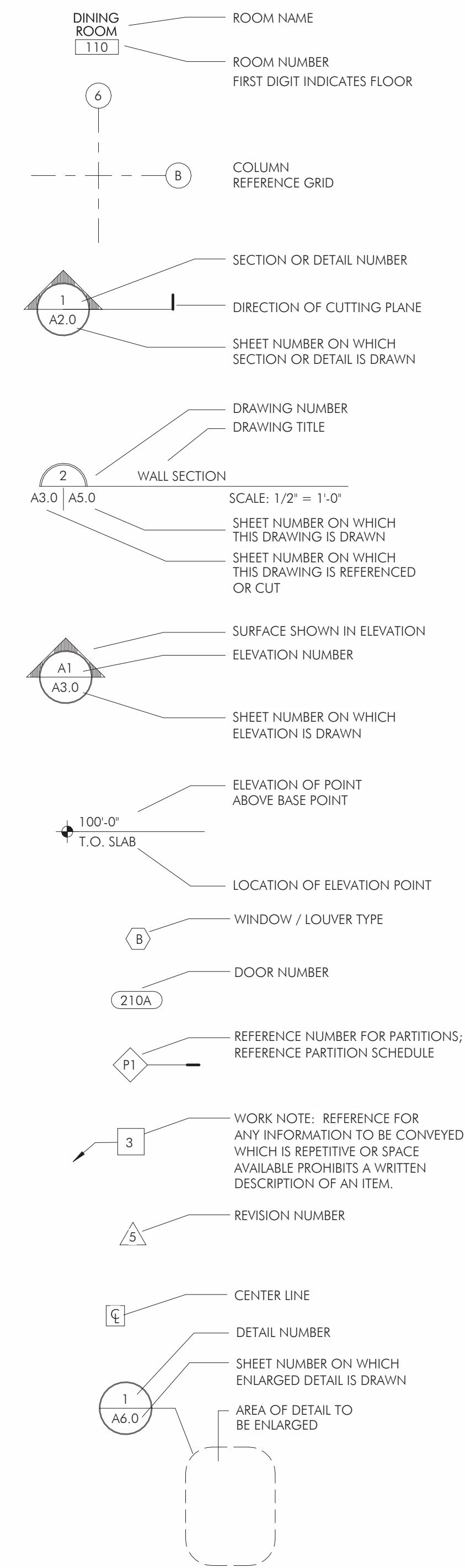

GENERAL NOTES - CONSTRUCTION

- CONTRACTOR IS TO COORDINATE WORK SCHEDULE WITH OWNERS, AND TO GIVE MINIMUM 3 DAYS NOTICE OF ALL PLANNED UTILITY SHUT-DOWNS.
- ALL WINDOWS INDICATED TO REMAIN WITHIN THE AREA OF WORK WILL BE PROTECTED AND REPAIRED AND REFRESHED AS NEEDED.
- IF HAZARDOUS MATERIALS ARE PRESENT, WORK IS TO BE CONDUCTED ACCORDING TO ALL REGULATIONS FOR REMOVAL AND DISPOSAL OF THESE MATERIALS.
- FOR ALL OUTLETS AND SWITCHES INDICATED TO REMAIN, ALL OUTLET COVERS AND SWITCH PLATES WILL BE REPLACED. OWNER WILL SELECT REPLACEMENT.
- ADD METAL THRESHOLD AT EACH FLOOR MATERIAL TRANSITION, NOT TO EXCEED 1/2" IN THICKNESS ABOVE THE FINISHED FLOOR LEVEL AND AT EACH TRANSITION BETWEEN EXISTING FLOOR AND NEW FLOOR CONSTRUCTION.
- EVALUATE CONDITION OF EXISTING ROOF SUBSTRATE AND REPAIR OR REPLACE AS NEEDED WITH NEW MATERIALS TO MATCH EXISTING IN KIND.

HVAC SCOPE AND NOTES

HVAC SCOPE:
[NO HVAC IN THIS SCOPE]

- ALL HVAC WORK IS COMPLY WITH CURRENT MECHANICAL CODES AS ENFORCED BY THE CITY OF NEW ORLEANS. ALL WORK IS TO BE PERFORMED BY A MECHANICAL CONTRACTOR LICENSED IN THE APPLICABLE JURISDICTION(S). MECHANICAL CONTRACTOR IS RESPONSIBLE FOR DESIGN, INSTALLATION AND CODE COMPLIANCE FOR ALL MECHANICAL WORK.
- INSTALL ALL ITEMS NECESSARY FOR THE INDICATED HVAC FIXTURES. ALL GRILLES, TRIM AND OTHER VISIBLE MATERIALS ARE TO BE SELECTED BY OWNER FROM OPTIONS PROVIDED BY CONTRACTOR.
- EXISTING HVAC COMPONENTS ARE TO BE RETAINED UNLESS OTHERWISE NOTED.
- LOCATION OF THERMOSTAT TO BE SELECTED BY OWNER.

PLUMBING SCOPE AND NOTES

PLUMBING SCOPE:
[NO PLUMBING IN THIS SCOPE]

- ALL PLUMBING WORK IS COMPLY WITH CURRENT PLUMBING CODES AS ENFORCED BY THE CITY OF NEW ORLEANS AND THE SEWERAGE AND WATER BOARD OF NEW ORLEANS. ALL WORK IS TO BE PERFORMED BY A PLUMBER LICENSED IN THE APPLICABLE JURISDICTION(S). PLUMBER IS RESPONSIBLE FOR DESIGN, INSTALLATION AND CODE COMPLIANCE FOR ALL PLUMBING WORK.
- INSTALL ALL PLUMBING NECESSARY FOR THE INDICATED PLUMBING FIXTURES. ALL PLUMBING FIXTURES TO BE SELECTED BY OWNER.
- EXISTING PLUMBING COMPONENTS ARE TO BE RETAINED UNLESS OTHERWISE NOTED.

ELECTRICAL SCOPE AND NOTES

ELECTRICAL SCOPE:
INSTALL ELECTRICAL FIXTURES AND RECEPTACLES WHERE INDICATED IN PLANS.

- ALL ELECTRICAL WORK IS TO COMPLY WITH CURRENT NEC AS ENFORCED BY THE CITY OF NEW ORLEANS. ALL WORK IS TO BE PERFORMED BY AN ELECTRICIAN LICENSED IN THE APPLICABLE JURISDICTION(S). ELECTRICIAN IS RESPONSIBLE FOR DESIGN, INSTALLATION AND CODE COMPLIANCE FOR ALL ELECTRICAL WORK.
- INSTALL ALL ITEMS NECESSARY FOR THE INDICATED ELECTRICAL FIXTURES. ALL ELECTRICAL FIXTURES TO BE SELECTED BY OWNER.
- EXISTING ELECTRICAL COMPONENTS ARE TO BE RETAINED UNLESS OTHERWISE NOTED.

GENERAL NOTES

- ALL CONSTRUCTION SHALL COMPLY WITH ALL APPLICABLE CITY, STATE, AND NATIONAL CODES AND STANDARDS
- THE CONTRACTOR IS RESPONSIBLE FOR PAYING FOR ALL TAXES AND LICENSES AS A RESULT OF THIS WORK
- THE GENERAL CONTRACTOR, UPON ACCEPTANCE OF DRAWINGS, ASSUMES FULL RESPONSIBILITY FOR THE CONSTRUCTION, MATERIALS AND WORKMANSHIP OF THE PROJECT DESCRIBED IN THESE DRAWINGS AND NOTES, AND WILL BE EXPECTED TO COMPLY WITH THE INTENT IN WHICH THEY WERE WRITTEN.
- VERIFY ALL SITE UTILITIES, DIMENSIONS AND PROPERTY LINE LOCATIONS PRIOR TO BEGINNING THE WORK. BRING ALL DISCREPANCIES TO THE ATTENTION OF THE ARCHITECT BEFORE PROCEEDING WITH THE WORK.
- THE GENERAL CONTRACTOR SHALL FIELD VERIFY ALL CONDITIONS AND DIMENSIONS PRIOR TO CONSTRUCTION. REPORT DEVIATIONS FROM THE DRAWINGS TO THE ARCHITECT IMMEDIATELY UPON DISCOVERY.
- WORK ONLY FROM THE WRITTEN DIMENSION SHOWN. DO NOT SCALE DRAWINGS. THEY ARE TO CONVEY THE CONCEPT AND OR INTENT OF THE WORK.
- THE GENERAL CONTRACTOR IS RESPONSIBLE FOR COORDINATING THE WORK OF HIS SUBCONTRACTORS TO ACHIEVE THE INTENT OF THE DRAWINGS. ANY CONFLICTS WITH EQUIPMENT PLACEMENT ARE TO BE RESOLVED PRIOR TO INSTALLATION.
- THE CONTRACTOR SHALL PROVIDE BUILDING AND AREA SECURITY AT ALL TIMES DURING CONSTRUCTION. THE CONTRACTOR SHALL ERECT ALL SUCH TEMPORARY DOORS AND CLOSURES AS REQUIRED.
- THE GENERAL CONTRACTOR SHALL BE RESPONSIBLE FOR CLEANING AND REMOVAL OF ALL DUST AND DEBRIS ON A DAILY BASIS.
- THE CONTRACTOR IS RESPONSIBLE FOR PROVIDING FOR HIS OWN TRASH REMOVAL.
- THE CONTRACTOR SHALL PROTECT ALL ADJOINING PROPERTIES AND THE NEW CONSTRUCTION
- THE CONTRACTOR SHALL BE RESPONSIBLE FOR, REPLACE OR REPAIR, AT HIS OWN EXPENSE, ANY AND ALL CONSTRUCTION THAT IS DAMAGED BY HIS WORK. THIS NEW REPAIR OR REPLACEMENT WORK SHALL BE DONE TO THE OWNERS SATISFACTION, OR THE OWNER SHALL HAVE THE RIGHT TO REPAIR OR REPLACE DAMAGED CONSTRUCTION ON HIS OWN AT THE CONTRACTOR'S EXPENSE.
- THE CONTRACTOR SHALL GUARANTEE ALL HIS WORK AND THE WORK OF HIS SUB-CONTRACTORS FOR ONE (1) FULL CALENDAR YEAR FROM THE DATE OF FINAL ACCEPTANCE, UNLESS OTHERWISE SPECIFIED IN WRITING.
- INSTALL ALL MANUFACTURING ITEMS, MATERIALS AND EQUIPMENT IN STRICT ACCORDANCE WITH MANUFACTURER'S RECOMMENDED SPECIFICATIONS.
- CONTRACTOR SHALL ASK FOR DETAILS WHENEVER UNCERTAIN ABOUT METHODS OF INSTALLATION. LACK OF DETAILS NOT REQUESTED SHALL NOT EXCLUDE IMPROPER INSTALLATION, AND CORRECTION SHALL BE MADE THE RESPONSIBILITY OF THE CONTRACTOR.
- ALL SUBCONTRACTORS SHALL BECOME FAMILIAR WITH ALL SHEETS OF DRAWINGS AND NOT SIMPLY THEIR OWN WORK IN ORDER TO FULLY UNDERSTAND AND DEVELOP THE CONSTRUCTION.
- CONTRACTOR WILL COORDINATE WITH OWNER PARKING ON OR OFF SITE. ONLY EQUIPMENT FOR CONSTRUCTION MAY BE PARKED ON SITE.
- CONTRACTOR SHALL NOTIFY ARCHITECT AND OWNER OF ANY DEFECTS AND/OR DAMAGED / DECAYING MATERIALS FOUND IN THE EXISTING STRUCTURE OR WORK PRIOR TO ENCLOSING NEW CONSTRUCTION.
- THE EXISTING PLAN IS DOCUMENTED ON THE DRAWINGS IN ACCORDANCE WITH A LIMITED NUMBER OF AVAILABLE ORIGINAL CONSTRUCTION DRAWINGS AND FIELD INVESTIGATIONS. VARIANCE OF ACTUAL EXISTING CONDITIONS FROM THOSE ILLUSTRATED ON THESE DOCUMENTS MAY OCCUR. THE GENERAL CONTRACTOR SHALL VERIFY EXISTING CONDITIONS PRIOR TO COMMENCING WORK AND REPORT ANY AND ALL DISCREPANCIES TO THE ARCHITECT.
- ALL EXISTING ITEMS TO REMAIN UNLESS OTHERWISE NOTED.
- CONTRACTOR SHALL COORDINATE ALL SHUT DOWNS OR INTERRUPTIONS IN ANY SERVICE WITH THE OWNER PRIOR TO PROCEEDING WITH WORK.
- CONTRACTOR SHALL PROVIDE AND INSTALL APPROPRIATE BLOCKING FOR ALL ITEMS TO BE MOUNTED TO WALLS AND / OR CEILINGS, INCLUDING BUT NOT LIMITED TO FIXTURES, HANDRAILS AND CASEWORK.

GENERAL NOTES - DEMO and REPAIR

- RAFTERS, DOORS, WINDOWS, PLUMBING FIXTURES AND ELECTRICAL FIXTURES INDICATED TO BE REMOVED WILL BE SALVAGED AND DELIVERED TO OWNER INTACT.
- EXISTING EXTERIOR CLADDING IS TO BE RETAINED. DAMAGED AREAS ARE TO BE REPLACED BY MATERIAL TO MATCH EXISTING MATERIALS AND DIMENSIONS. ALL EXISTING SIDING TO BE SCRAPED FREE OF PAINT, CLEANED, AND PREPARED FOR NEW PAINT.
- RETAIN AND REPAIR ALL EXISTING WOOD DOOR MOULDINGS WHERE EXISTING OPENINGS ARE TO BE RETAINED. FOR EXISTING OPENINGS TO BE WIDENED, SALVAGE EXISTING WOOD DOOR MOULDINGS AND DELIVER TO OWNER.
- RETAIN ALL EXISTING CASEWORK UNLESS INDICATED TO BE DEMOLISHED
- DEMOLISH ALL EXISTING GUTTERS AND DOWNSPOUTS WITHIN AREA OF SCOPE OF WORK.
- REMOVE ROOF SHEATHING OVER AREA OF NEW ADDITION. BRACE AND PROVIDE ALL NECESSARY WEATHER PROTECTION TO OCCUPIED ROOMS BELOW. ALL OTHER AREAS OF EXISTING ROOFING MATERIAL IS TO BE RETAINED. ALL SALVAGED STRUCTURAL MEMBERS ARE TO BE DELIVERED TO OWNER.
- PROVIDE REQUIRED PROTECTION AND BRACING FOR ALL WORK INDICATED TO REMAIN.
- CONTRACTOR IS TO NOTIFY ARCHITECT IF HAZARDOUS MATERIALS ARE PRESENT IN THE PROJECT AREA. HANDLING AND DISPOSAL OF THIS MATERIAL IS TO BE DONE IN ACCORDANCE WITH ALL APPLICABLE REGULATIONS.
- BUILDING WILL BE OCCUPIED DURING CONSTRUCTION. GC IS TO GIVE AT LEAST 3 DAYS OF NOTICE PRIOR TO ANY UTILITY INTERRUPTION.

CODE INFORMATION

CODE DATA

OCCUPANCY CLASSIFICATION: BUSINESS
CONSTRUCTION TYPE: TYPE V-B

ENFORCED CODES

ALL WORK PERFORMED SHALL COMPLY WITH ALL APPLICABLE CODE ADOPTED BY THE CITY OF NEW ORLEANS AT THE TIME THIS PERMIT IS FILED, OR THE LIST OF CODES BELOW, WHICHEVER IS MORE RESTRICTIVE:

BUILDING CODE: INTERNATIONAL BUILDING CODE [2015]
LIFE SAFETY CODE: NFPA 101 [2015]
FUEL GAS: INTERNATIONAL FUEL GAS CODE [2015]
MECHANICAL CODE: INTERNATIONAL MECHANICAL CODE [2015]
PLUMBING CODE: INTERNATIONAL PLUMBING CODE [2015]
ELECTRICAL CODE: NATIONAL ELECTRICAL CODE [2014]
EXIST. BUILDING: INTERNATIONAL EXISTING BUILDING CODE [2015]
ZONING: NEW ORLEANS CZO [2015]

PROJECT DIRECTORY

BUILDING OWNER

INFINITY FUELS, LLC
701 POYDRAS STREET, SUITE 4350
NEW ORLEANS, LOUISIANA 70139

ARCHITECT

CHRISTOPHER E. JOHNSON, ARCHITECT, LLC
2126 CALHOUN STREET
NEW ORLEANS, LOUISIANA 70118

PHONE: (504) 231-1715

SITE DESCRIPTION

PARISH: ORLEANS
WARD: N/A
SQUARE: 1957
BLOCK: 03
LOT: C/135
LINE: 025
SECTION: N/A
TOWNSHIP: N/A
RANGE: N/A

SQUARE BOUNDED BY: GENTILLY BOULEVARD, PARIS AVENUE

PROJECT DESCRIPTION

- RENOVATION TO EXTERIOR FAÇADE OF EXISTING BUILDING. NO INTERIOR WORK IN THIS SCOPE.
- NO CHANGE IN USE, NO ENLARGEMENT OF EXISTING BUILDING.
- NO CHANGE IN EGRESS CAPACITY OR MEANS OF EGRESS.

VICINITY MAP

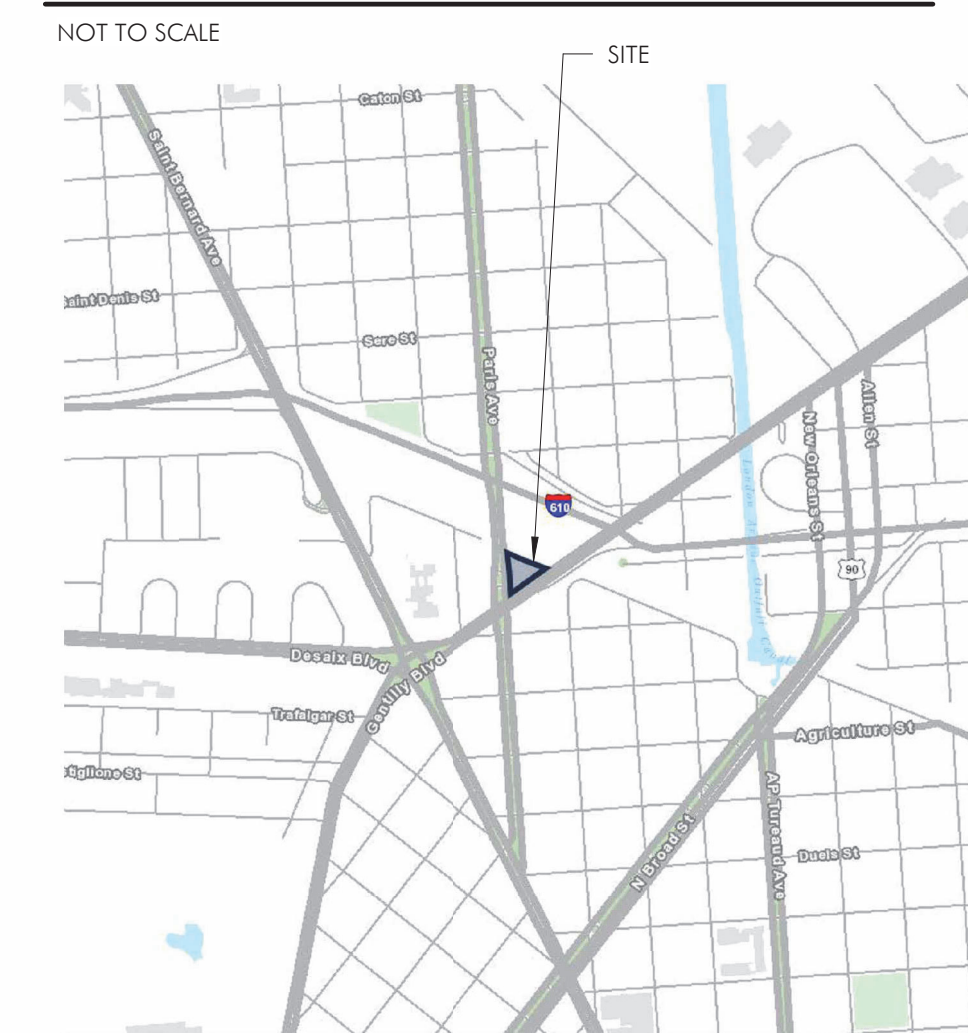

SITE PLAN

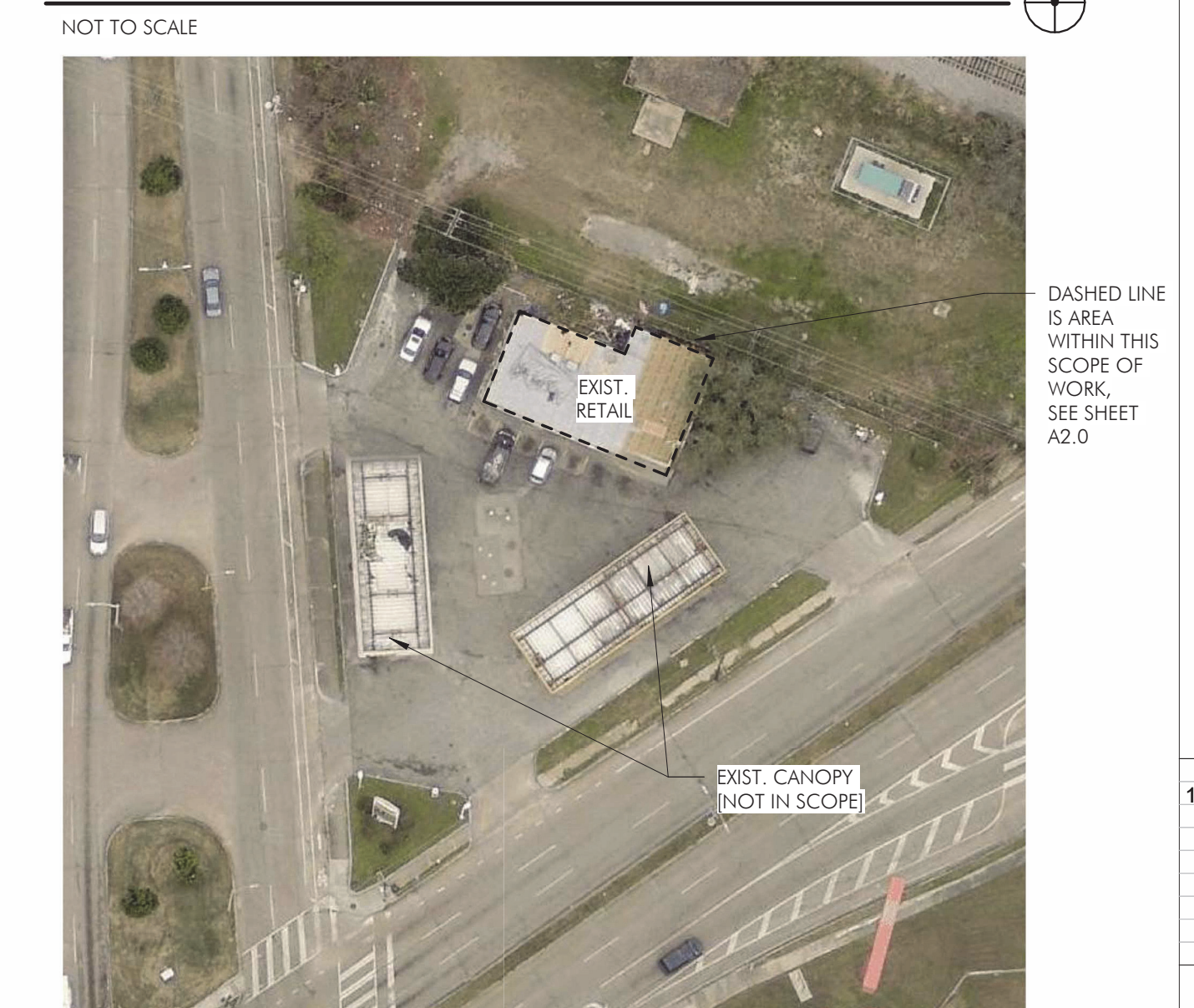

DASHED LINE IS AREA WITHIN THIS SCOPE OF WORK. SEE SHEET A2.0

SHEET LIST WITH REVISIONS				
SHEET NUMBER	SHEET NAME	Sheet Issue Date	Current Revision	Current Revision Date
A0.0	COVER	11-10-2021		
A0.1	NOTES AND SCHEDULES	11-10-2021		
A0.2	ADA REFERENCE	11-10-2021		
A0.3	STRUCTURAL NOTES	11-10-2021		
A1.0	FLOOR PLANS - DEMO	11-10-2021		
A1.1	REFLECTED CEILING PLAN - DEMO	11-10-2021		
A1.2	ELEVATIONS - DEMOLITION	11-10-2021		
A2.0	FLOOR PLAN - NEW	11-10-2021		
A2.1	ROOF PLAN - NEW	11-10-2021		
A3.0	ELEVATIONS - NEW	11-10-2021		
A4.0	SECTIONS	11-10-2021		
A4.1	SECTIONS	11-10-2021		
A5.0	PLAN DETAILS	11-10-2021		
A6.0	REFLECTED CEILING PLAN - NEW	11-10-2021		

DATE: 11-10-2021 ISSUED FOR: PERMIT

THESE PLANS HAVE BEEN PREPARED UNDER MY DIRECT SUPERVISION AND TO THE BEST OF MY KNOWLEDGE COMPLY WITH THE INTERNATIONAL BUILDING CODE. I WILL OBSERVE THE WORK.



PROJECT NO: 21.25.00
DRAWN BY: Author
CHECKED BY: Checker

DRAWING TITLE: COVER

SHEET NO: A0.0

GENTILLY SHELL STATION
2035 GENTILLY BOULEVARD
NEW ORLEANS, LOUISIANA

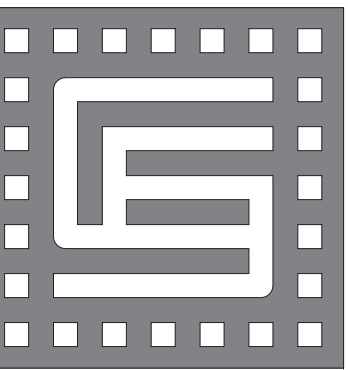

CHRISTOPHER E. JOHNSON ARCHITECT LLC
 WWW.CEARCHITECT.COM
 CHRIS@CEARCHITECT.COM
 504.231.1715

GENTILLY SHELL STATION
 2035 GENTILLY BOULEVARD
 NEW ORLEANS, LOUISIANA

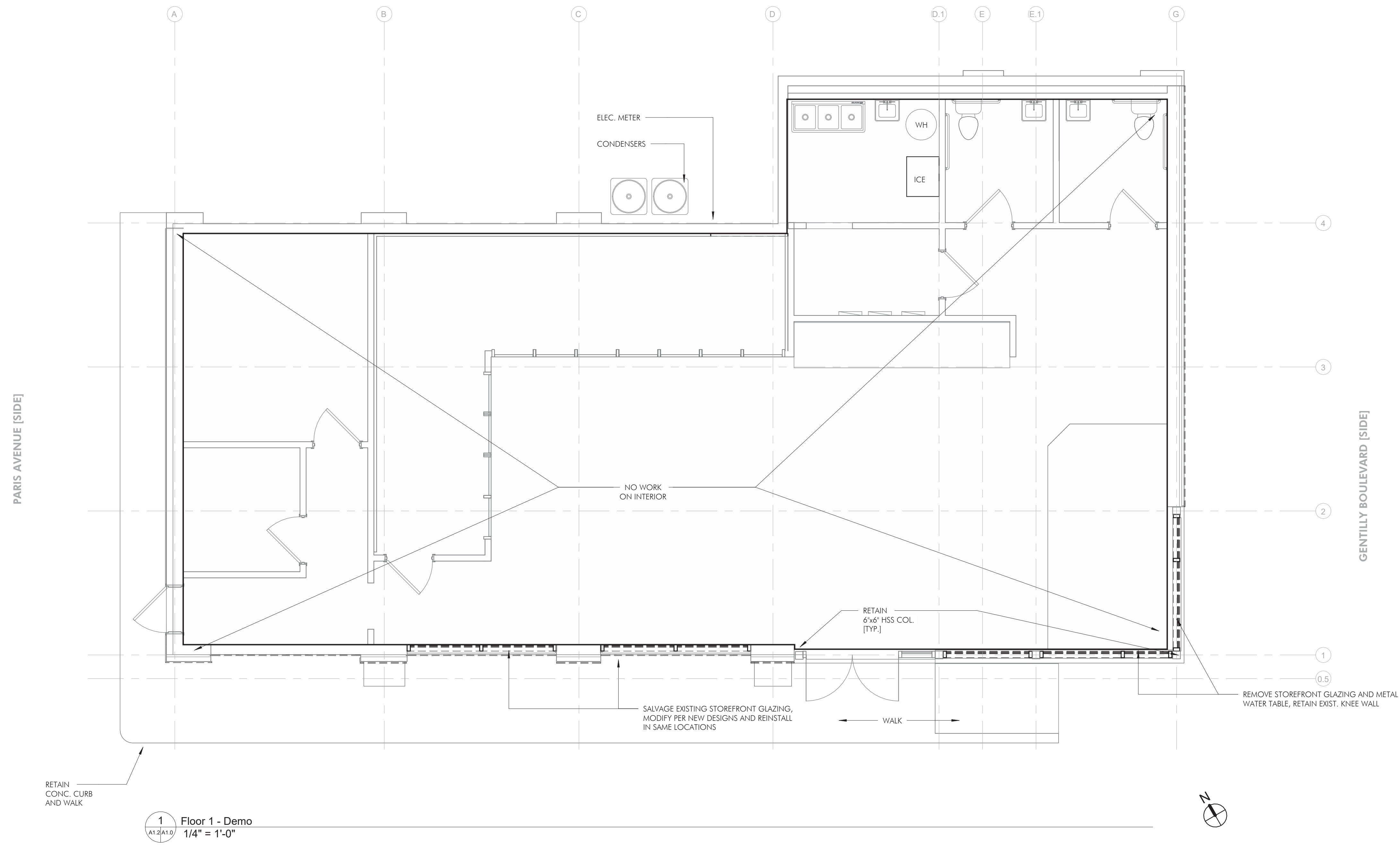

1 Floor 1 - Demo
 A1.0/A1.0
 1/4" = 1'-0"

DATE	ISSUED FOR
11-10-2021	PERMIT

THESE PLANS HAVE BEEN PREPARED UNDER MY DIRECT SUPERVISION AND TO THE BEST OF MY KNOWLEDGE COMPLY WITH THE INTERNATIONAL BUILDING CODE. I WILL OBSERVE THE WORK.



PROJECT NO. 21.25.00
 DRAWN BY Author
 CHECKED BY Checker

DRAWING TITLE
FLOOR PLANS - DEMO

SHEET NO. A1.0

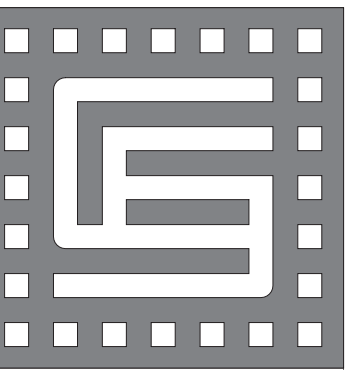

CHRISTOPHER E. JOHNSON
ARCHITECT LLC
WWW.CEARCHITECT.COM
CHRIS@CEARCHITECT.COM
504.231.1715

GENTILLY SHELL STATION
2035 GENTILLY BOULEVARD
NEW ORLEANS, LOUISIANA

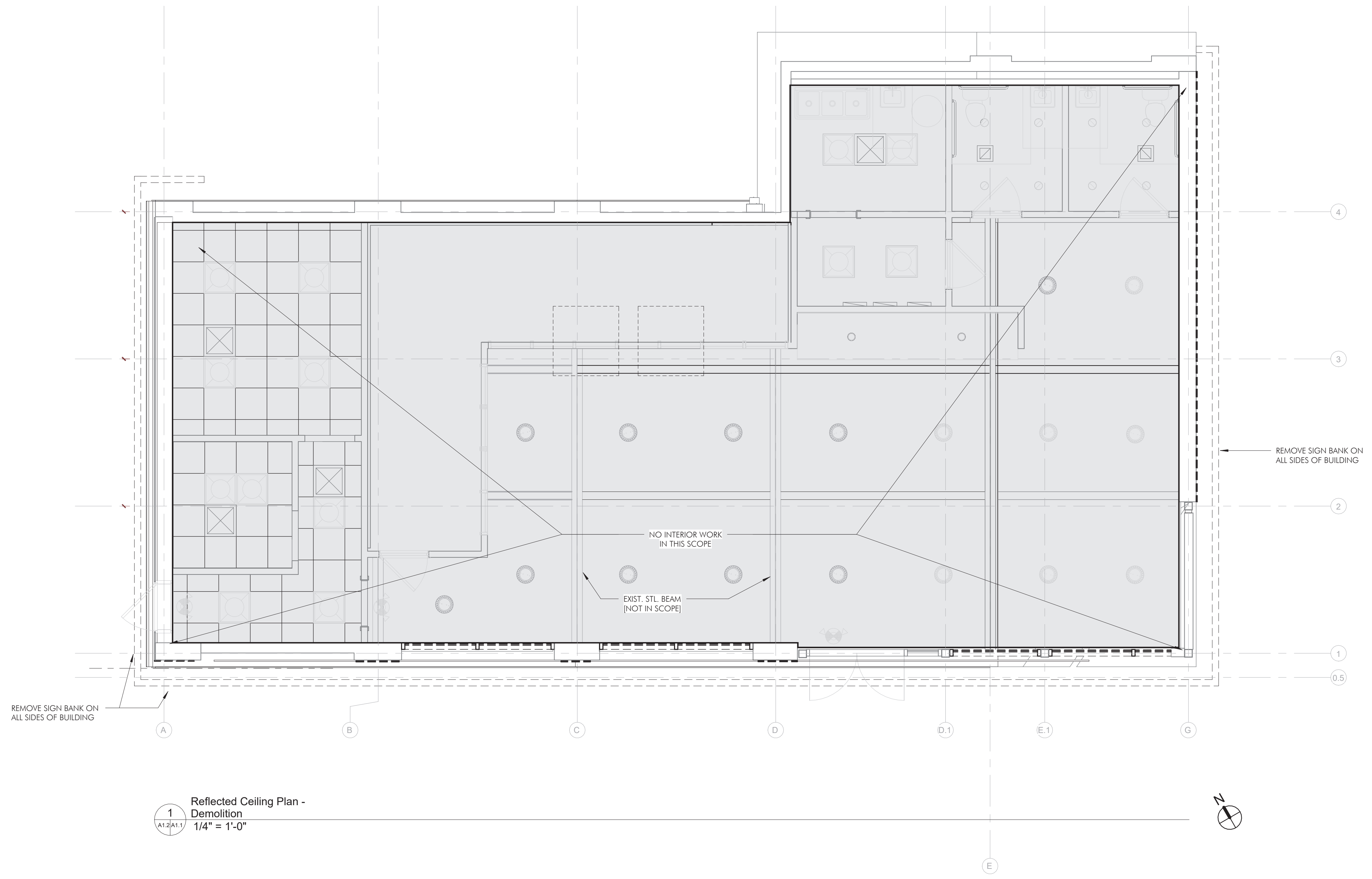

1 Reflected Ceiling Plan - Demolition
A1.1 1/4" = 1'-0"

DATE	ISSUED FOR
11-10-2021	PERMIT

THESE PLANS HAVE BEEN PREPARED UNDER MY DIRECT SUPERVISION AND TO THE BEST OF MY KNOWLEDGE COMPLY WITH THE INTERNATIONAL BUILDING CODE. I WILL OBSERVE THE WORK.



PROJECT NO.	21.25.00
DRAWN BY	Author
CHECKED BY	Checker
DRAWING TITLE	

REFLECTED CEILING PLAN - DEMO
SHEET NO. A1.1

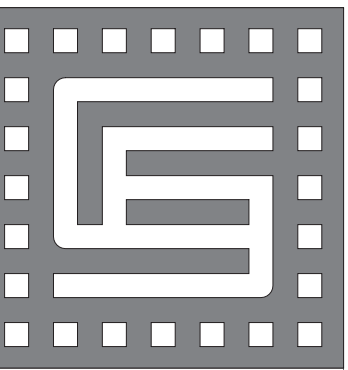

CHRISTOPHER E. JOHNSON
ARCHITECT LLC
WWW.CEARCHITECT.COM
CHRIS@CEARCHITECT.COM
504.231.1715

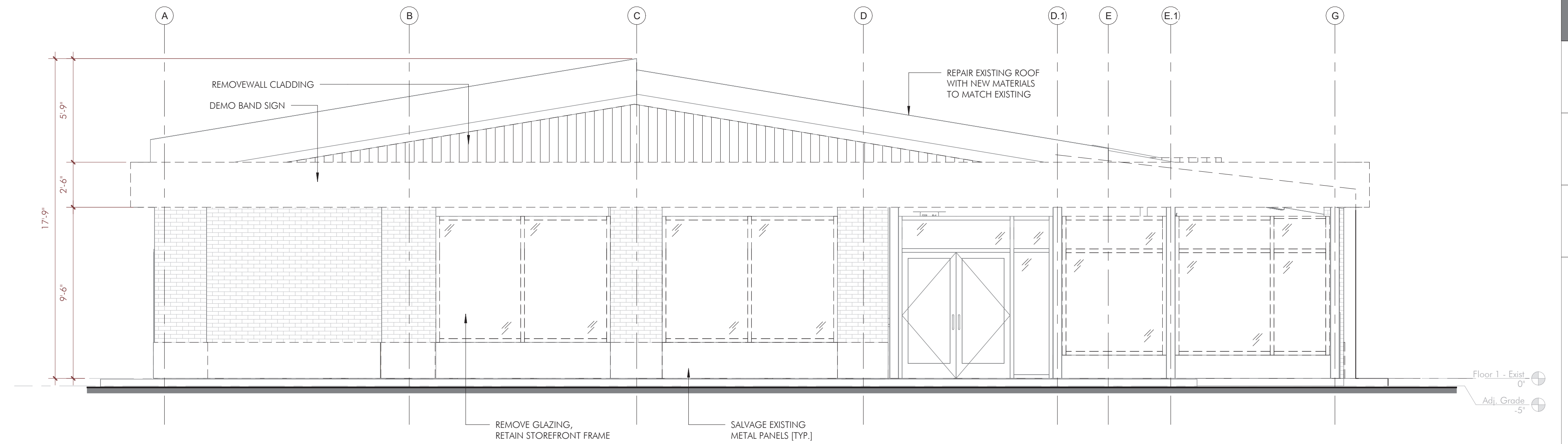

1 Elevation - Front - Demolition
A1.2 1/4" = 1'-0"

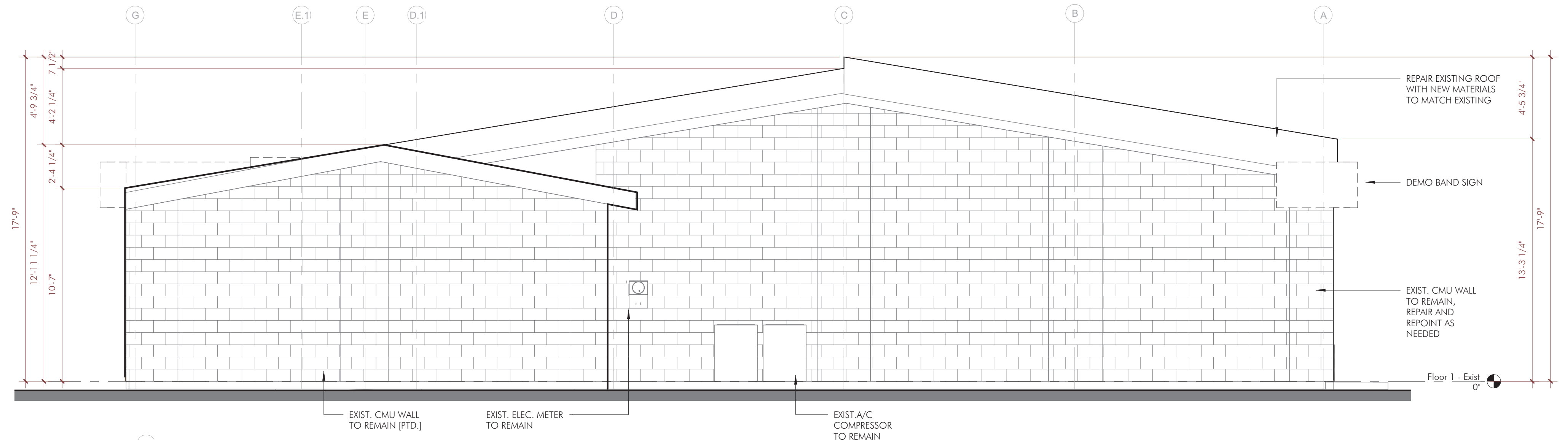

2 Elevation - Rear - Demo
A1.2 1/4" = 1'-0"

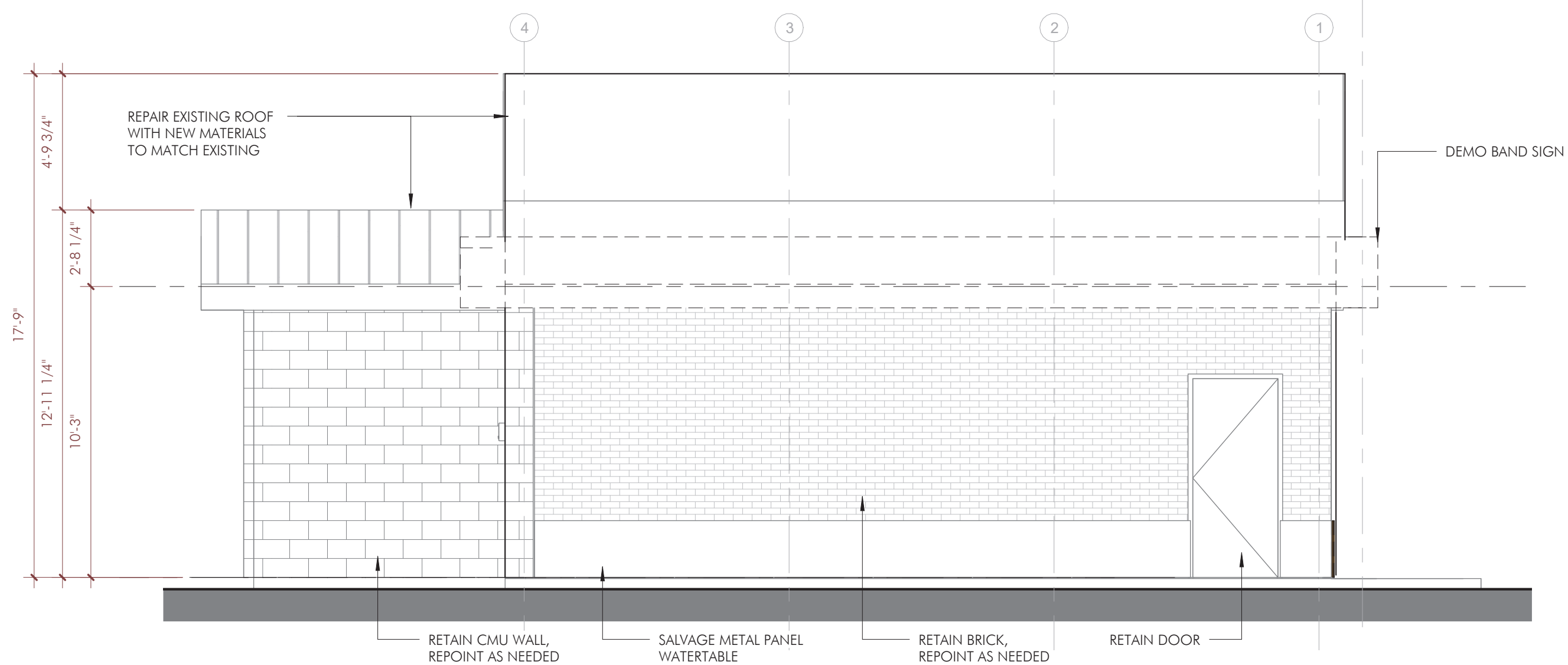

4 Elevation - Paris - Demolition
A1.2 1/4" = 1'-0"

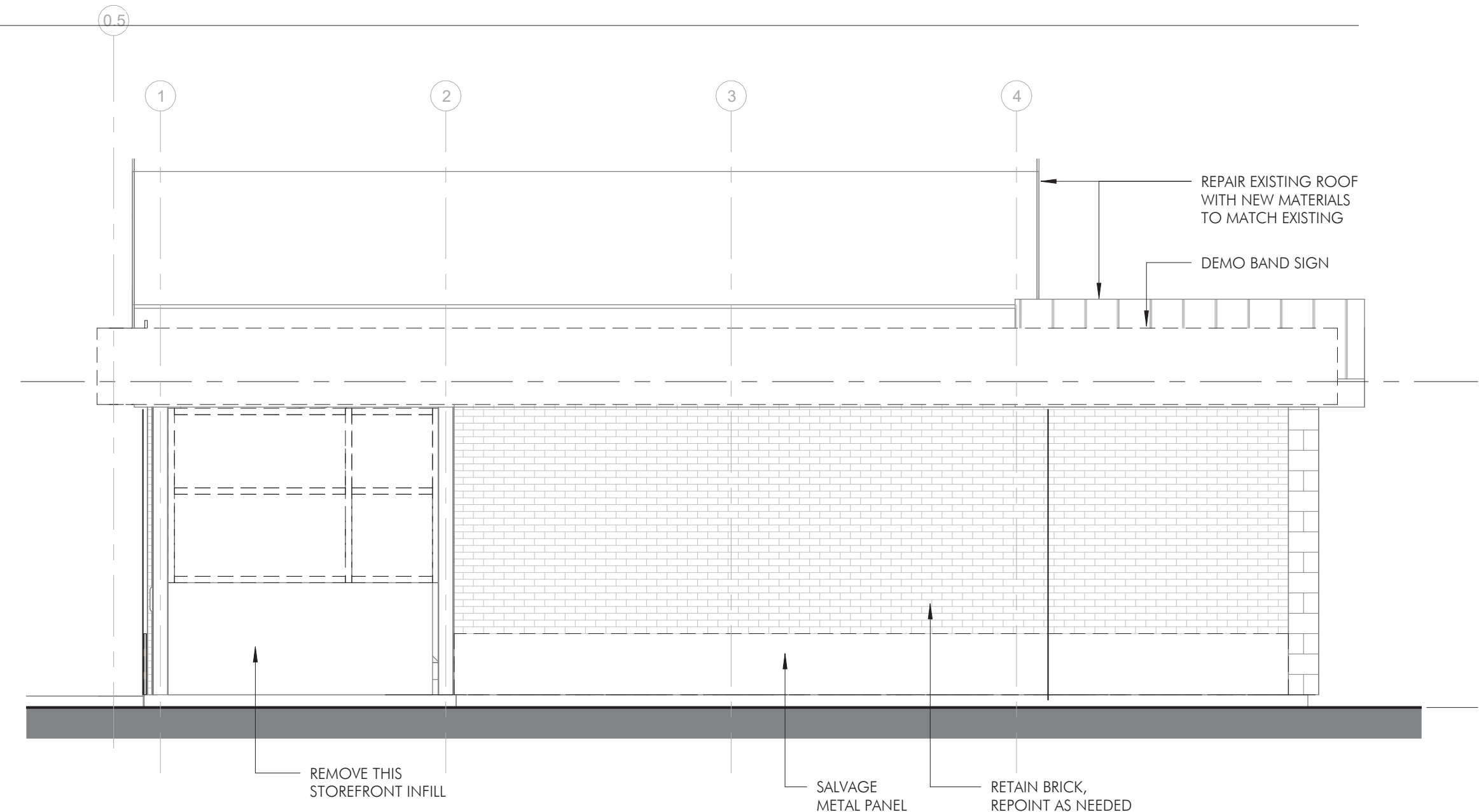

3 Elevation - Gently - Demolition
A1.2 1/4" = 1'-0"

GENTILLY SHELL STATION
2035 GENTILLY BOULEVARD
NEW ORLEANS, LOUISIANA

DATE 11-10-2021 ISSUED FOR PERMIT

THESE PLANS HAVE BEEN PREPARED UNDER MY DIRECT SUPERVISION AND TO THE BEST OF MY KNOWLEDGE COMPLY WITH THE INTERNATIONAL BUILDING CODE I WILL OBSERVE THE WORK.



PROJECT NO. 21.25.00
DRAWN BY Author
CHECKED BY Checker
DRAWING TITLE

ELEVATIONS - DEMOLITION

SHEET NO. A1.2

WALL TYPE LEGEND	
	EXISTING WALL TO REMAIN
	EXISTING WALL TO BE DEMOLISHED
	NEW WALL
	NEW / UPGRADED WALL 1-HOUR FIRE-RESISTIVE ASSEMBLY UL # U305 OR EQ.

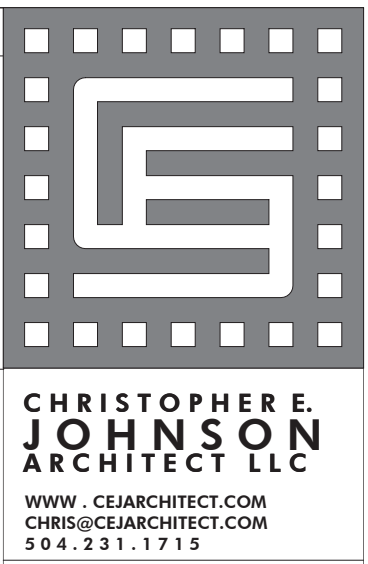

CHRISTOPHER E. JOHNSON
ARCHITECT LLC
WWW.CEARCHITECT.COM
CHRIS@CEARCHITECT.COM
504.231.1715

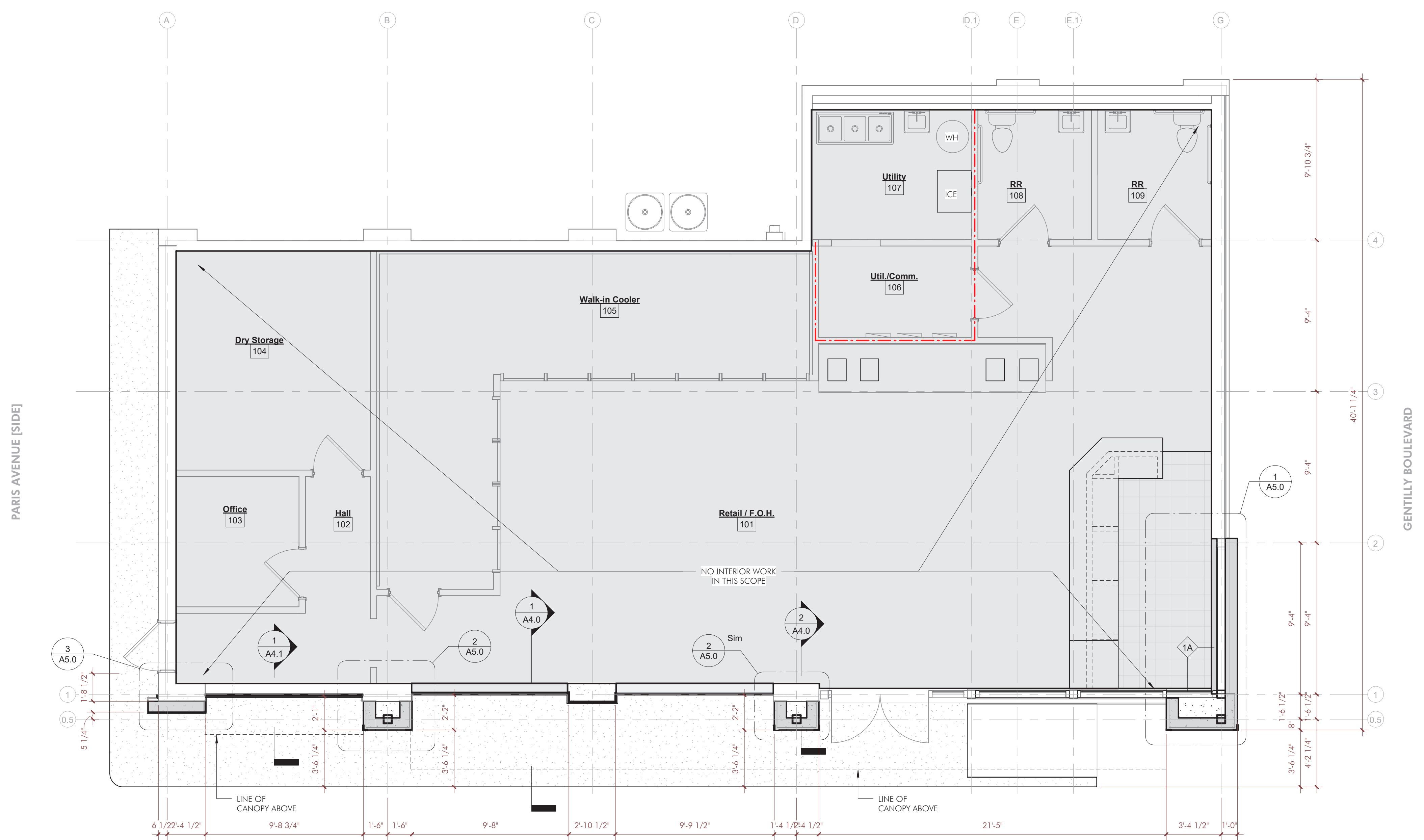

1 Floor 1 - Proposed
1/4" = 1'-0"

GENTILLY SHELL STATION
2035 GENTILLY BOULEVARD
NEW ORLEANS, LOUISIANA

DATE	ISSUED FOR
11-10-2021	PERMIT

THESE PLANS HAVE BEEN PREPARED UNDER MY DIRECT SUPERVISION AND TO THE BEST OF MY KNOWLEDGE COMPLY WITH THE INTERNATIONAL BUILDING CODE. I WILL OBSERVE THE WORK.



PROJECT NO.	21.25.00
DRAWN BY	Author
CHECKED BY	Checker
DRAWING TITLE	FLOOR PLAN - NEW
SHEET NO.	A2.0

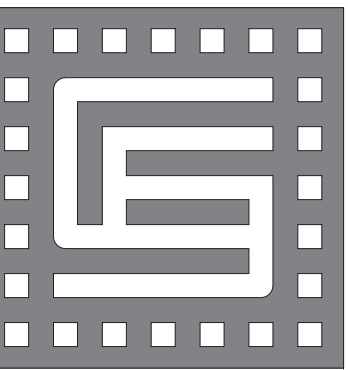

CHRISTOPHER E. JOHNSON
ARCHITECT LLC
WWW.CEARCHITECT.COM
CHRIS@CEARCHITECT.COM
504.231.1715

GENTILLY SHELL STATION
2035 GENTILLY BOULEVARD
NEW ORLEANS, LOUISIANA

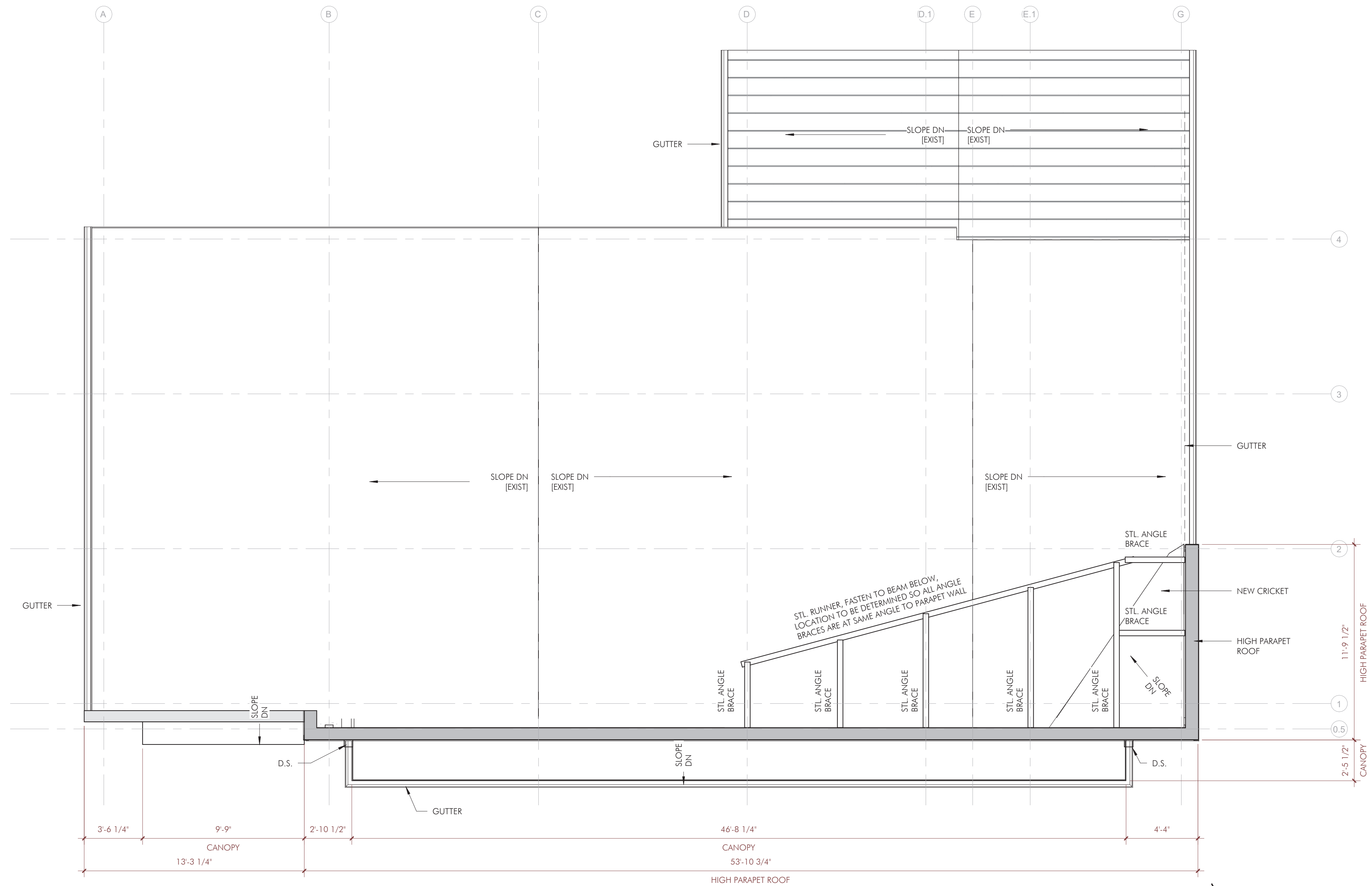

1 Roof Plan - New
1/4" = 1'-0"

DATE 11-10-2021 ISSUED FOR PERMIT

THESE PLANS HAVE BEEN PREPARED UNDER MY DIRECT SUPERVISION AND TO THE BEST OF MY KNOWLEDGE COMPLY WITH THE INTERNATIONAL BUILDING CODE. I WILL OBSERVE THE WORK.



PROJECT NO. 21.25.00
DRAWN BY Author
CHECKED BY Checker

DRAWING TITLE
ROOF PLAN - NEW

SHEET NO. A2.1

LIGHTING FIXTURE SCHEDULE

TYPE MARK	DESCRIPTION	COUNT	COMMENTS
F2	LED STRIP UPLIGHT [SHIELDED]	2	LED [DIMMABLE] - SUITABLE FOR EXTERIOR, HOUSING COLOR TO MATCH CANOPY METAL PANEL LIGHT TO BE 4,000K WHITE [NO COLOR OR COLOR-CHANGING LIGHT]
F4	RECESSED or SURFACE MOUNT LIGHT	8	LED - SUITABLE FOR EXTERIOR

ELECTRICAL NOTES

- INSTALL NEW ELECTRICAL FIXTURES AND LIGHTS AS INDICATED ON PLANS.
- THE GENERAL CONTRACTOR SHALL PROVIDE ALL ELECTRICAL WORK AS SHOWN OR IMPLIED IN THESE DRAWINGS INCLUDING TEMPORARY POWER, METER BASES, CIRCUIT BREAKERS, CONDUIT RUNS, ALL NEW WIRING, RECEPTACLES AND SWITCHING DEVICES, CORE DRILLING AND PATCHING ETC. AS WELL AS HOOK UP OF OUTSIDE CONDENSING UNITS/HEAT PUMPS AND ELECTRICAL WATER HEATER AS SPECIFIED OR IMPLIED OR AS REQUIRED BY CODE OR BUILDING STANDARDS.
 - ALL WORK SHALL BE PERFORMED IN COMPLETE COMPLIANCE WITH ALL NATIONAL CODES AND ALL STATE AND LOCAL CODES, AMENDMENTS AND ORDINANCES HAVING JURISDICTION.
 - THE GENERAL CONTRACTOR AND SUBCONTRACTORS SHALL BE RESPONSIBLE TO VERIFY FIELD CONDITIONS, SERVICE REQUIREMENTS AND DIMENSIONS BEFORE BEGINNING WORK. SIZES OF ELECTRICAL CONDUITS TO BE ADEQUATE FOR CABLE SERVICE SPECIFIED.
 - THE ELECTRICAL CONTRACTOR SHALL CHECK WITH OTHER TRADES FOR THE LOCATION OF EQUIPMENT WHICH REQUIRES ANY HOOK UP, DISCONNECT SWITCHES, ETC. PRIOR TO BEGINNING WORK.
 - ELECTRICAL SUBCONTRACTOR SHALL PROVIDE APPROPRIATE METAL SERVICE BOXES AND JUNCTION BOXES FOR SWITCHING AND POWER OUTLETS, ALONG WITH APPROPRIATE COVER PLATES AND DEVICES AS SPECIFIED.
 - ALL OUTLETS SHOWN SIDE BY SIDE SHALL BE SPACED 6' O.C. UNLESS OTHERWISE NOTED. ALL LIGHT SWITCHES SHOWN SIDE BY SIDE SHALL BE GAINGED TOGETHER AND HAVE ONE COVER PLATE.
 - RECEPTACLES AND SWITCHES ARE TO BE LOCATED SO AS NOT TO INTERFERE WITH MIRRORS, CABINETS, DOOR AND WINDOW CASINGS ETC. WALL PLATES SHALL NOT BE CUT OR OTHERWISE TRIMMED TO CLEAR OBSTACLES.
 - ALL OUTLET BOXES FOR SWITCHES, RECEPTACLES AND LIGHTING FIXTURES SHALL BE RIGIDLY MOUNTED TO BLOCKING OR FRAMING MEMBERS AND PROPERLY SET WITH RESPECT TO FINISH WALL/CEILING SURFACE.
 - DISCONNECTS AND BREAKERS FOR OUTSIDE A/C UNITS/HEAT PUMPS TO MATCH SIZE SPECIFIED BY MANUFACTURER AND LOCATED IN PROXIMITY TO UNITS AS REQUIRED BY CODE.
 - BREAKER PANEL TO BE LABELED PROPERLY, LEGIBLY AND COMPLETELY, WITH EVERY CIRCUIT INDICATED.
 - PROVIDE ARC FAULT BREAKERS FOR ALL BEDROOMS.
 - ALL OUTLETS TO BE TAMPER PROOF.
 - ALL ELECTRICAL DEVICES, WHEN INSTALLED, SHALL BE PROTECTED FROM DAMAGE BY OTHER TRADES. COVER PLATES SHALL BE INSTALLED AFTER FINISH MATERIALS HAVE BEEN APPLIED.
 - CEILING FAN PRE WIRES SHALL BE ACCOMPLISHED BY A DOUBLE SWITCH AND THREE CONDUCTOR WIRE TO ACCOMMODATE A CEILING FAN IN LOCATIONS SPECIFIED.
 - ELECTRICAL SUBCONTRACTOR TO COORDINATE FINAL LOCATION OF ALL APPLIANCES AND EQUIPMENT TO BE SELECTED BY OWNER. POWER REQUIREMENTS FOR OWNER SELECTED APPLIANCES AND EQUIPMENT ARE NOT NECESSARILY INDICATED ON THESE DRAWINGS.
 - PROVIDE MIN. (1) SWITCHED, SINGLE BULB LIGHT FIXTURE IN ATTIC SPACE(S) WHERE NEW HVAC EQUIPMENT WILL BE LOCATED.
 - GC WILL PROVIDE AND INSTALL ALL REQUIRED BLOCKING FOR LIGHT FIXTURES AND EQUIPMENT
 - IF REQUESTED BY OWNER, COORDINATE DESIGN AND INSTALLATION OF SECURITY ALARM SYSTEM WITH LICENSED CONTRACTOR DURING THIS SCOPE OF WORK.
 - ALL HARDWIRED ETHERNET DATA OUTLETS TO BE CAT6 OR HIGHER GRADE CABLE AND COMPATIBLE HARDWARE. COORDINATE INSTALLATION REQUIREMENTS WITH INTERNET PROVIDER SELECTED BY OWNER.
 - ADD POWER FOR EXTERIOR SIGNAGE INDICATED IN THESE PLANS. COORDINATE WITH SIGN MANUFACTURER.
 - ELECTRICAL PANEL(S) MOUNTED ARE TO BE SURFACE-MOUNTED WHEN LOCATED ON A FIRE RATED WALL.
 - COORDINATE INSTALLATION LOCATIONS AND REQUIREMENTS FOR ALL LOW VOLTAGE REQUIREMENTS WITH OWNER INCLUDING, BUT NOT LIMITED TO, TELEPHONE LOCATIONS, DATA OUTLETS, CLASSROOM SPEAKERS, SECURITY SYSTEMS, ETC.

CHRISTOPHER E. JOHNSON ARCHITECT LLC
WWW.CEARCHITECT.COM
CHRIS@CEARCHITECT.COM
504.231.1715

GENTILLY SHELL STATION
2035 GENTILLY BOULEVARD
NEW ORLEANS, LOUISIANA

DATE 11-10-2021 ISSUED FOR PERMIT

THESE PLANS HAVE BEEN PREPARED UNDER MY DIRECT SUPERVISION AND TO THE BEST OF MY KNOWLEDGE COMPLY WITH THE INTERNATIONAL BUILDING CODE. I WILL OBSERVE THE WORK.



PROJECT NO. 21.25.00
DRAWN BY Author
CHECKED BY C. C. Checker
DRAWING TITLE

REFLECTED CEILING PLAN - NEW
SHEET NO. A6.0

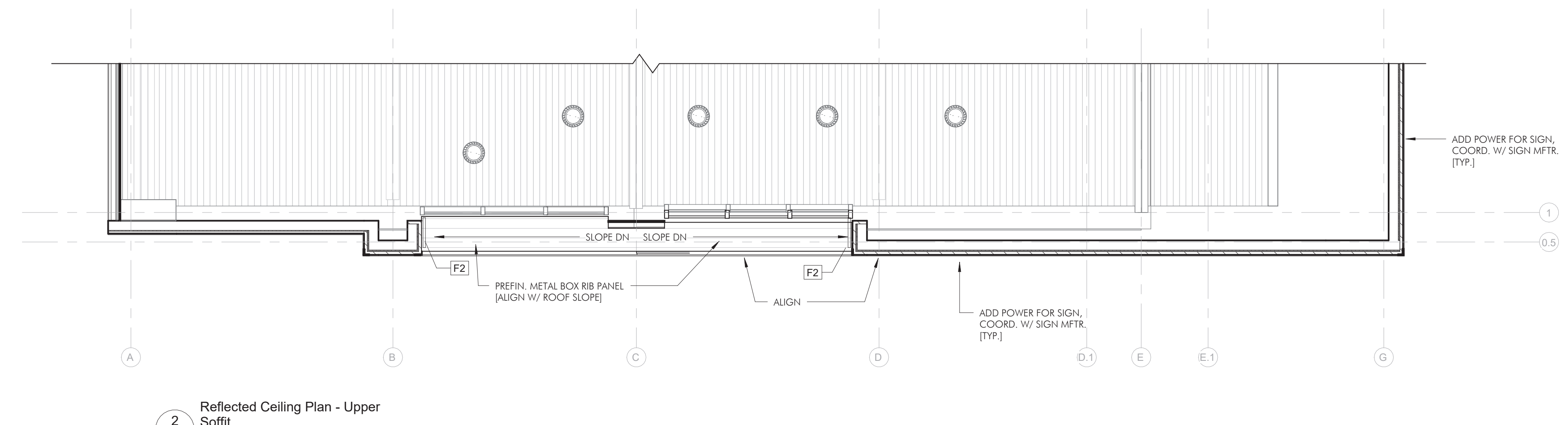

2 Reflected Ceiling Plan - Upper Soffit
1/4" = 1'-0"

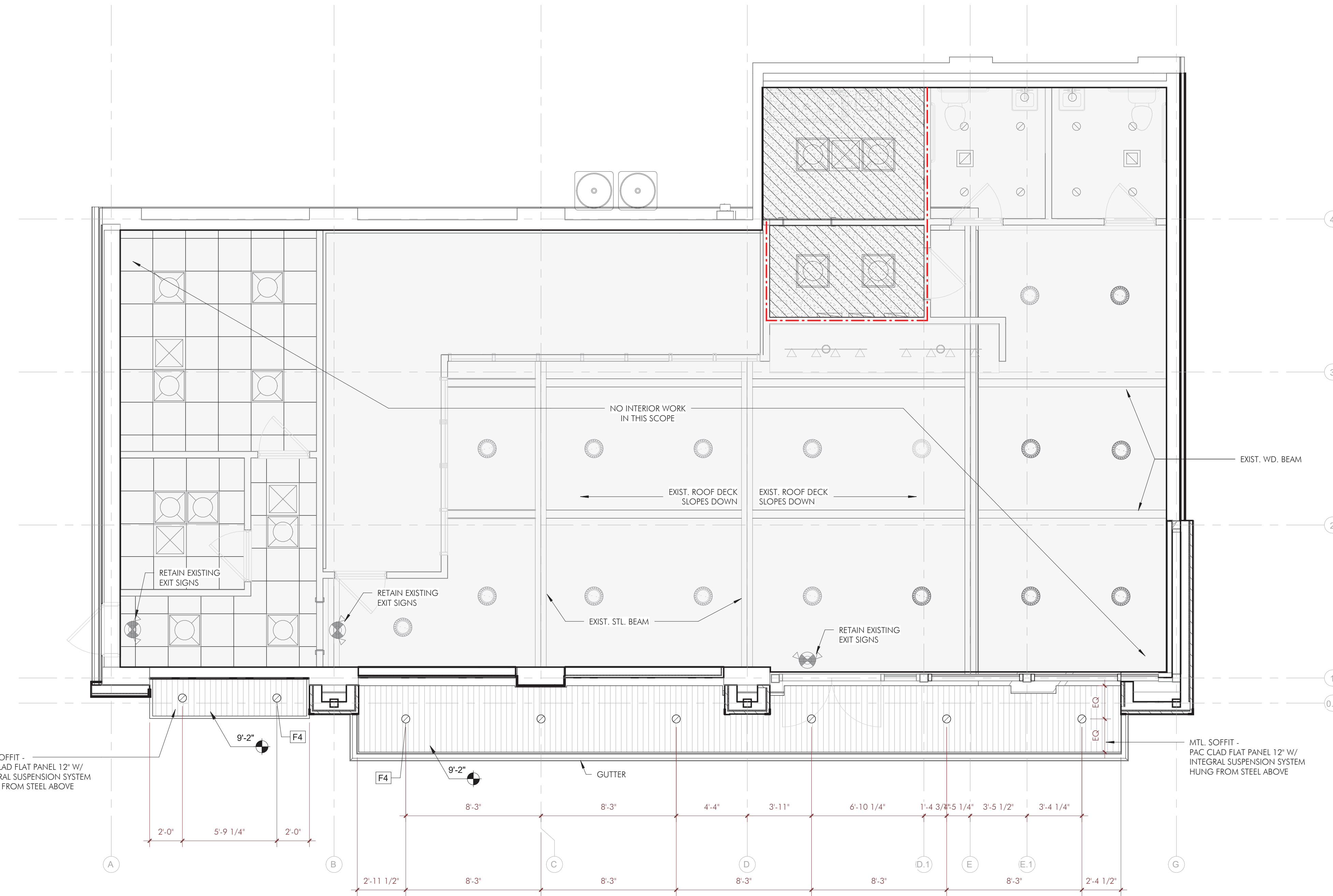

1 Reflected Ceiling Plan - New
1/4" = 1'-0"

MTL SOFFIT - PAC CLAD FLAT PANEL 12" W/ INTEGRAL SUSPENSION SYSTEM HUNG FROM STEEL ABOVE

MTL SOFFIT - PAC CLAD FLAT PANEL 12" W/ INTEGRAL SUSPENSION SYSTEM HUNG FROM STEEL ABOVE



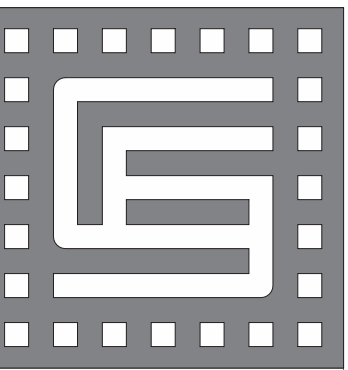

CHRISTOPHER E. JOHNSON ARCHITECT LLC
 WWW.CEARCHITECT.COM
 CHRIS@CEARCHITECT.COM
 504.231.1715

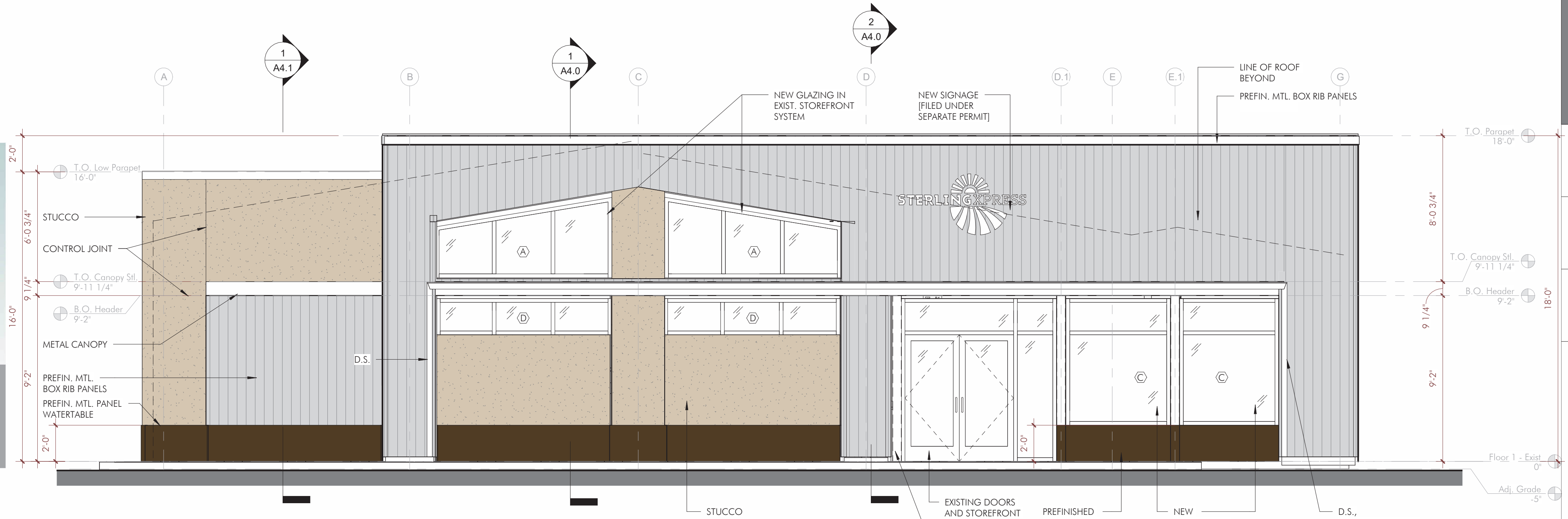

1 Elevation - Front - New
 1/4" = 1'-0"

5 3D - Exterior 1

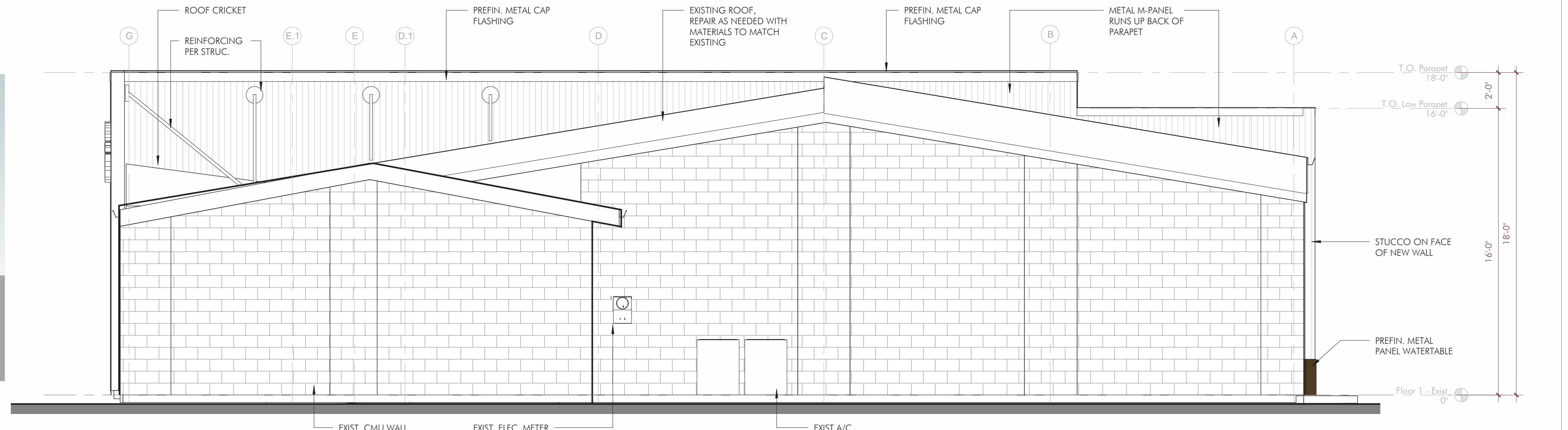

3 Elevation - Rear - New
 1/4" = 1'-0"

6 3D - Exterior - 2

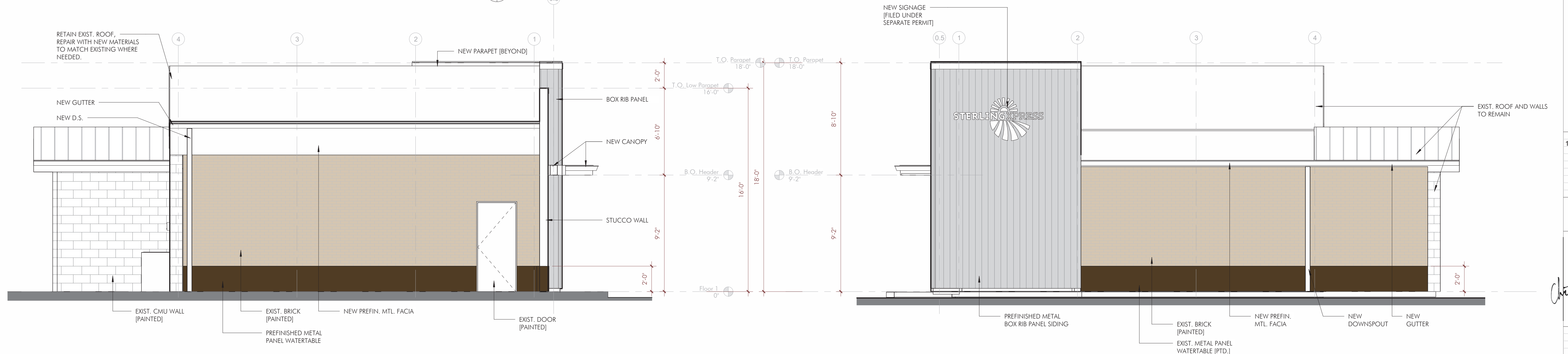

4 Elevation - Paris - New
 1/4" = 1'-0"

2 Elevation - Gently - New
 1/4" = 1'-0"

GENTILLY SHELL STATION
 2035 GENTILLY BOULEVARD
 NEW ORLEANS, LOUISIANA

DATE: 11-10-2021
 ISSUED FOR: PERMIT

THESE PLANS HAVE BEEN PREPARED UNDER MY DIRECT SUPERVISION AND TO THE BEST OF MY KNOWLEDGE COMPLY WITH THE INTERNATIONAL BUILDING CODE. I WILL OBSERVE THE WORK.



PROJECT NO: 21.25.00
 DRAWN BY: Author
 CHECKED BY: Checker
 DRAWING TITLE: ELEVATIONS - NEW

SHEET NO: A3.0







Newport
Find your
pleasure
NEW ORLEANS

VELO

NEW ORLEANS

