



CITY OF NEW ORLEANS CITY PLANNING COMMISSION

1340 Poydras Street, 9th Floor
New Orleans, Louisiana 70112
(504) 658-7033

ROUTING FORM

FOR DISPOSITION/ACQUISITION OF IMMOVABLE PUBLIC PROPERTY

The applicant shall submit this form to the Division of Real Estate and Records and have it filled out by the Division of Real Estate and Records, Room 5W06, Fifth Floor, City Hall, between 9:00 a.m. and 3:30 p.m., Monday through Friday.

The acquisition or disposition of City-owned property requires a resolution of approval by the City Planning Commission in accordance with City Charter Sections 6-302(3) and 6-306. Please transmit a copy of completed application to the City Planning Commission.

Please see “Policy for ‘Purchase of Land for City-Owned Immovable Public Property’ June 8, 1999.”

Applicants: Do not write in the space below.

OWNER (S) City of New Orleans

PROPERTY LOCATION: Lots (s) N/A (“ROW”). Square (s) Between 339 and 334

Bounding Streets: Between Gravier Street and Tulane Avenue

Property Addresses: City Right-of-Way in the 300 block of S. Liberty Street

Municipal District(s): First

COB N/A Folio N/A Acquisition Date 1856 d’Hemecourt Plan

Are there any easements, restrictions, etc. on the property? What is the history of the original of acquisition? N/A (It is a City-owned Right-of-Way)

If the property under consideration is to be acquired by the City, what is the purpose of the acquisition? N/A (Long-term lease)

If the property under consideration is to be disposed of by the City, what are the intentions for its redevelopment? **Property to be a pedestrian walkway with occasional vehicular traffic for deliveries.**

Verified by: _____ Date: _____

To be filled out by the staff of the City Planning Commission or Safety & Permits.

Current Zoning _____ ZBM _____

Currently Use _____

Proposed Use _____

ADJOINING PROPERTY OWNERS: List owners and addresses of all properties on both sides of the street on which the petitioned property is located, between two intersecting streets. If the petitioned property is on a corner lot, also list owners and addresses of the corner properties on the adjoining streets.

Note: Names and addresses of the adjoining properties can be researched at the Assessor's Office in the 4th floor of City Hall.

LOT: 1-A ALLE/080 SQUARE: 334
Owner's Name: 1315 Gravier Owner LLC
Mailing Address: 2740 St. Louis Street, Suite B, New Orleans, LA 70119

LOT: A/080 SQUARE: 334
Owner's Name: NORF 3 S LIBERTY LLC
Mailing Address: 2740 St. Louis Street, Suite B, New Orleans, LA 70119

LOT: /078 SQUARE: 334
Owner's Name: Administrators of the Tulane Education Fund
Mailing Address: ATTENTION: DIRECTOR OF REAL ESTATE, 800 East Commerce Road, Suite 201, Harahan LA 70123

LOT: VAR/093 SQUARE: 339
Owner's Name: Administrators of the Tulane Education Fund
Mailing Address: ATTENTION: DIRECTOR OF REAL ESTATE, 800 East Commerce Road, Suite 201, Harahan LA 70123

LOT: /095 SQUARE: 339
Owner's Name: Administrators of the Tulane Education Fund
Mailing Address: ATTENTION: DIRECTOR OF REAL ESTATE, 800 East Commerce Road, Suite 201, Harahan LA 70123

LOT: TM/092 SQUARE: 338-A
Owner's Name: University Healthcare System
Mailing Address: C/O Ducharme, MCMILLERN & ASSOC., P.O. Box 80610, Indianapolis, IN 46280

LOT: TM/092 SQUARE: 338-A
Owner's Name: Administrators of the Tulane Education Fund
Mailing Address: ATTENTION: DIRECTOR OF REAL ESTATE, 800 East Commerce Road, Suite 201, Harahan LA 70123

LOT: A/010 SQUARE: 340

Owner's Name: State of Louisiana, Division of Administration

Mailing Address: 1201 N Third Street #7-210, Baton Rouge, LA 70802

LOT: /010 SQUARE: 340

Owner's Name: APCOA LASALLE PARKING COMPANY, LLC

Mailing Address: 200 E. Randolph Street, Suite 7700, Chicago, IL 60601

LOT: B/009 SQUARE: 333

Owner's Name: The Louisiana State Building Authority

Mailing Address: 1201 N Third Street #7-210, Baton Rouge, LA 70802

LOT: C/008 SQUARE: 333

Owner's Name: The Louisiana State Building Authority

Mailing Address: 1201 N Third Street #7-210, Baton Rouge, LA 70802

LOT: /001 SQUARE: 304

Owner's Name: CITY OF NEW ORLEANS

Mailing Address: 1300 Perdido Street, New Orleans, LA 70112

SQ. NO. 334

FIRST DISTRICT

S LIBERTY ST

ST

GRAVIER

WARWICK APARTMENTS

SARATOGA

FORMERLY LOYOLA ST

NEW ORLEANS PUBLIC LIBRARY

TULANE AVE

Approved by the Board of Commissioners
 of the City of New Orleans
 on this 12th day of September 1989
 Mayor Landry
 City of New Orleans
 Recorded in COB to Dec. 1989

NOTICE
 THIS RESUBDIVISION MAP IS
 RECORDED WITH THE OFFICE
 OF THE REGISTRAR OF
 CURVES, PLOTTED WITH AN
 ELECTRONIC DISTANCE MEASUREMENT
 SYSTEM FROM DATA OF APPROVAL

created on Jan 7, 1971
 this property is located in flood zone A-1
 no train in public R/W

Small slant figures 10.1 to .51 denotes title measurements
 Measurements are in feet, inches and eighths.

Plan of resubdivision of lots 1 thru 6, 10, and
 6' alley of Sq 334 into lot T-4 made for the Administrators of
 the Tulane Educational Fund
 New Orleans, La. Sep 13, 1989

Recorded in Civil Office
 Instr. No. 19957 Date 12/1/89
 Div. of Real Property

Administrator



OFFICE OF
 GANDOLFO, KUHN & ASSOCIATES
 CIVIL ENGINEERS & LAND SURVEYORS
 NEW ORLEANS

ST.

AVE.

S. LIBERTY

ST.

LOYOLA

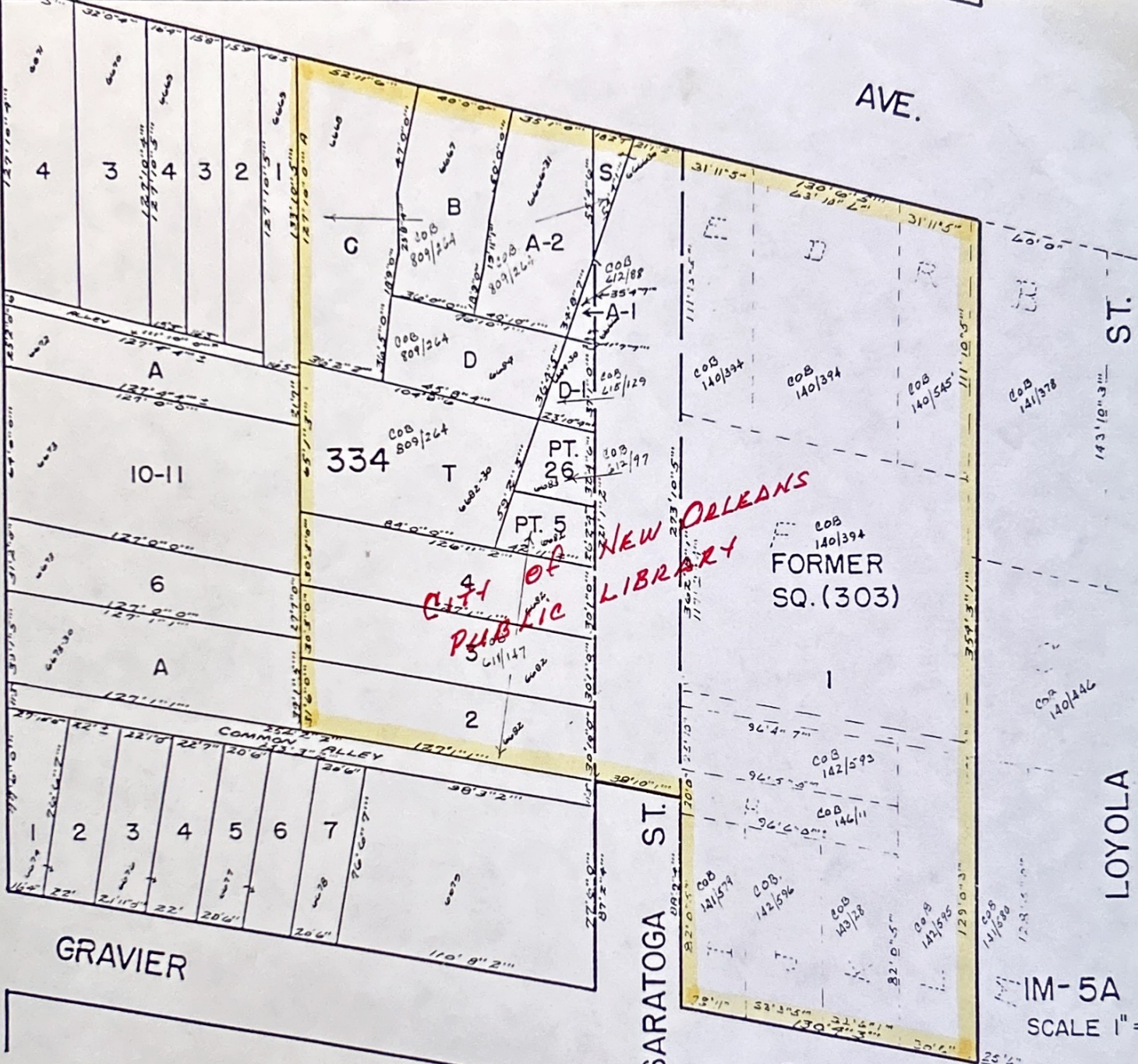

GRAVIER

SARATOGA ST.

ST.

IM-5A
SCALE 1"=60'

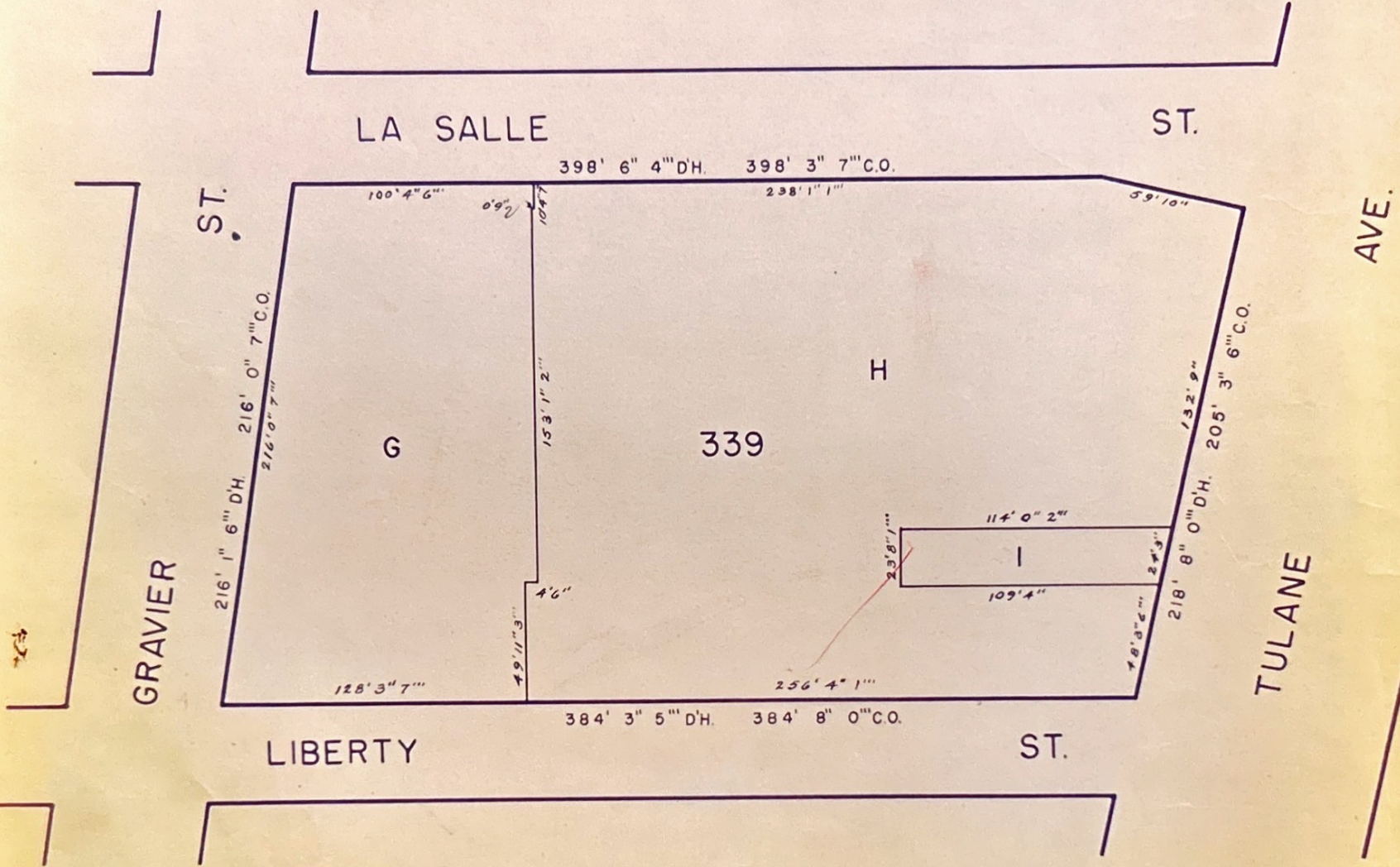

1M-5A SCALE 1" = 60'



Patrick J. Norton
Senior Vice President and Chief Operating Officer

March 16, 2023

Mr. Natesh Mohan
Director, Department of Property Management
City of New Orleans
1300 Perdido Street
New Orleans, LA 70112

Re: Request for Long-Term Leases of City Streets

Dear Mr. Mohan:

Thanks to you, your staff, and the representatives from the Department of Public Works and the Sewerage & Water Board for taking the time to meet virtually with representatives of Tulane University on Thursday, January 12, 2023. I understand the discussion was mutually beneficial.

As discussed in the January 12th meeting, Tulane University is interested in pursuing long-term leases for the following portions of city streets:

- The 300 block of S. Liberty St. (between Gravier St. and Tulane Ave.)
- The 1300 block of Audubon St. (between Willow and Plum)
- The 7100 block of Plum (between Audubon St. and Broadway)
- The 7000 block of Zimple (from Audubon St. to campus)
- The 1000 block of Audubon St. (between Zimple and Freret).

These blocks are circled in red on the enclosed maps.

Please let this letter serve as the formal request to begin the process. Additionally, I look forward to learning more about the process and its timeframe. In the meantime, if you have any questions, please contact Lauren Jardell, Director of Government and Community Relations, at (504) 881-5307 or ljardell@tulane.edu.

Sincerely,

A handwritten signature in black ink, appearing to read "Patrick J. Norton".

Patrick J. Norton
Senior Vice President
and Chief Operating Officer

Enclosures

cc: Sarah Porteous, Department of Public Works (via email)
Ron Spooner, Sewerage & Water Board (via email)

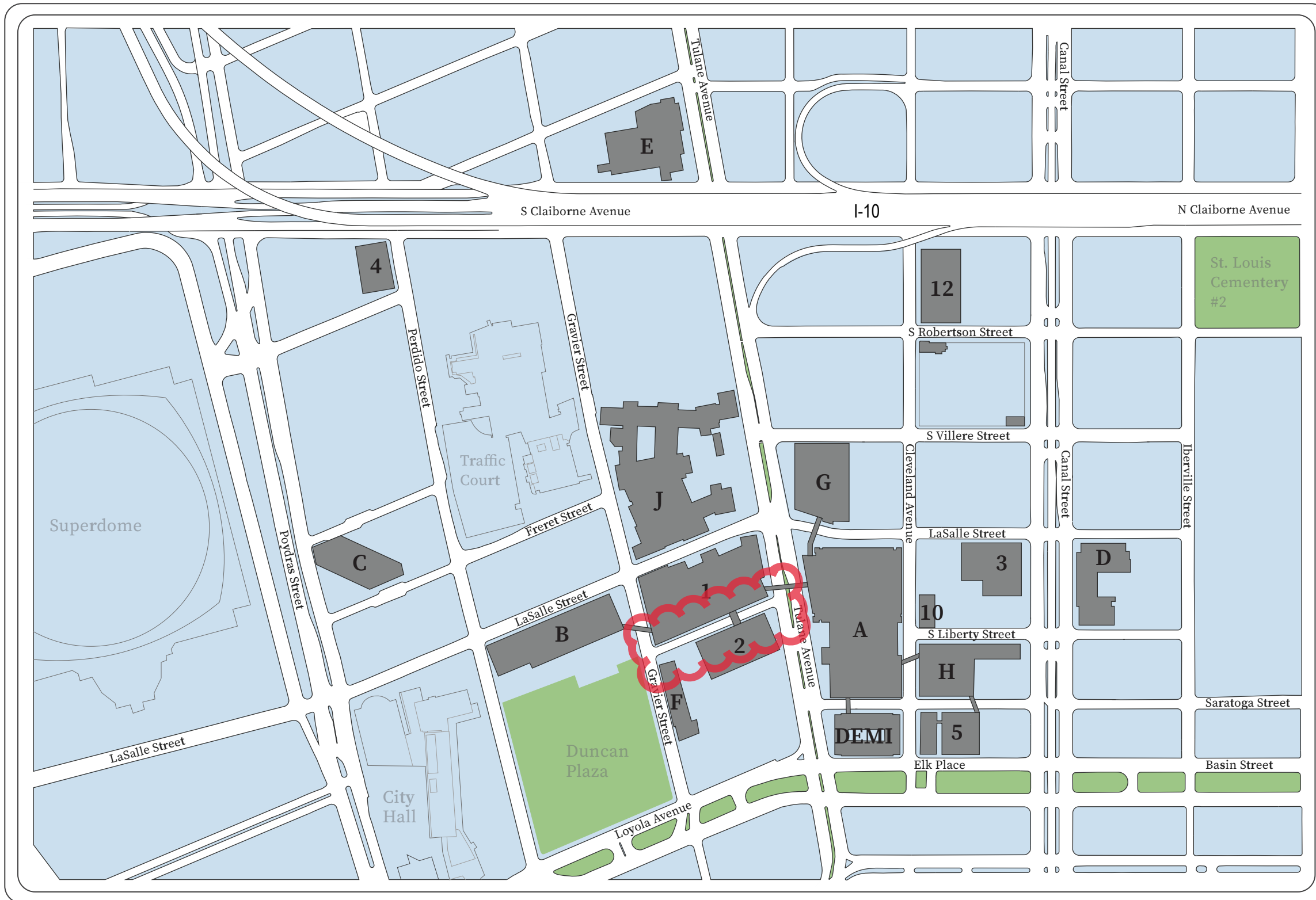

- 1 - Hutchinson Memorial Building**
1430 Tulane Avenue
- 2 - J. Bennett Johnston Building**
1324 Tulane Avenue
- 3 - Tidewater Building**
1440 Canal Street
- 4 - Environmental Science Building**
1700 Perdido Street
- 5 - Elks Place**
127 Elk Place
- 10 - Mary Amelia Women's Center**
143 South Liberty Street
- 12 - Murphy Building & Garage**
131 South Robertson Street
- DEMI - Deming Pavilion**
1227 Tulane Avenue
- A - Tulane Medical Center**
1415 Tulane Avenue
- B - H.E.A.L. Garage**
300 LaSalle Street
- C - 1555 Poydras**
1555 Poydras Street
- D - New Orleans Bio-Innovation Center (NOBIC)**
1441 Canal Street
- E - Louisiana Cancer Research Center (LCRC)**
1700 Tulane Avenue
- F - Thirteen15 Gravier Building**
1315 Gravier Street
- G - LaSalle Parking Garage**
1532 Tulane Avenue
- H - Tulane Cancer Center Garage**
150 South Liberty Street
- J - Charity Redevelopment**

TULANE UNIVERSITY DOWNTOWN CAMPUS

JULY 2022

DRAFT

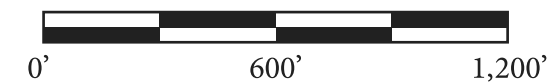

NPP Summary Report

Date of Report: September 1, 2023

Project Name: Property disposition of the 300 block of S. Liberty Street

Overview: This report provides results of the implementation of the Project Neighborhood Participation Program concerning the property disposition of the 300 block of S. Liberty Street. This report provides a summary of contacts with citizens, neighbors, public agencies, and stakeholders. Opportunities have been provided to learn about and comment on the proposed plans and actions. Comments, sign-in lists, petitions, letters, summary sheets, and other materials are attached.

- I. **Official NPP** – July 19, 2023 from 6pm-6:30pm inside Chapter IV Restaurant
 - A. **Participants** – 6 people attended the meeting.
 - B. **Results** – Patrick Norton and Randy Philipson presented plans for the property disposition of the 300 block of S. Liberty Street. The block runs between Tulane Ave. and Gravier St. in between the J. Bennett Johnston Building and Hutchinson Memorial Building. The meeting lasted 30 minutes, there were no questions from the audience. A single comment card was submitted by the President & CEO of the Downtown Development District in support of the NPP.
 - C. **Attachments**
 - a. NPP Meeting Invitation
 - b. Contact List of those noticed, as provided by CPC
 - c. Meeting Sign -in Sheet
 - d. Meeting Agenda
 - e. Presentation
 - f. NPP Meeting Comment Card
 - g. List of Emails regarding the notification process

ATTACHMENTS

Official NPP – July 19, 2023

NPP Meeting Invitation



Office of Government and Community Relations

July 5, 2023

Dear Tulane Neighbors,

Pursuant to Section 4.2.D.2 of the City of New Orleans' Comprehensive Zoning Ordinance, Tulane University is hosting a Project Neighborhood Participation Program related to the following:

Property disposition of the 300 Block of South Liberty Street.

As a nearby neighbor or a citizen otherwise interested in the neighborhood, we would like to invite you to join us for a meeting to learn more about our proposal, and present questions and/or concerns. As part of the City Planning Commission and City Council process, this meeting is required before submitting Tulane's application to the City Planning Commission.

The meeting will take place:

Wednesday, July 19th, 2023, at 6:00 pm

Chapter IV, 1301 Gravier St. New Orleans, LA

This letter is being delivered through U.S. Mail and through hand delivery. We would like to keep you updated on our plans and any proposed changes, so we'll be collecting contact information at the meeting.

If you are unable to attend and would like to receive info from the meeting, please feel free to contact me. If you have any additional questions or comments, here's how to reach me. We hope to see you at the meeting on July 19th.

Sincerely,

Chris Pourciau cpourciau@tulane.edu 504-450-5028/

Contact List of those noticed, as provided by the CPC

Name	Mailing Address	Mailing City	Mailing St	Mailing Zip
City Of New Orleans	1300 Perdido St	New Orleans	LA	70112
Current Resident	1300 Tulane Ave	New Orleans	LA	70112
1315 Gravier Owner LLC	2740 St Louis St Suite B	New Orleans	LA	70119
Current Resident	1301 Gravier St	New Orleans	LA	70112
Current Resident	1307 Gravier St	New Orleans	LA	70112
Current Resident	1315 Gravier St Apt 1001	New Orleans	LA	70112
Current Resident	1315 Gravier St Apt 1002	New Orleans	LA	70112
Current Resident	1315 Gravier St Apt 1003	New Orleans	LA	70112
Current Resident	1315 Gravier St Apt 1004	New Orleans	LA	70112
Current Resident	1315 Gravier St Apt 1005	New Orleans	LA	70112
Current Resident	1315 Gravier St Apt 1006	New Orleans	LA	70112
Current Resident	1315 Gravier St Apt 1007	New Orleans	LA	70112
Current Resident	1315 Gravier St Apt 1008	New Orleans	LA	70112
Current Resident	1315 Gravier St Apt 1009	New Orleans	LA	70112
Current Resident	1315 Gravier St Apt 1010	New Orleans	LA	70112
Current Resident	1315 Gravier St Apt 1011	New Orleans	LA	70112
Current Resident	1315 Gravier St Apt 1012	New Orleans	LA	70112
Current Resident	1315 Gravier St Apt 1013	New Orleans	LA	70112
Current Resident	1315 Gravier St Apt 1014	New Orleans	LA	70112
Current Resident	1315 Gravier St Apt 1101	New Orleans	LA	70112
Current Resident	1315 Gravier St Apt 1102	New Orleans	LA	70112
Current Resident	1315 Gravier St Apt 1103	New Orleans	LA	70112
Current Resident	1315 Gravier St Apt 1104	New Orleans	LA	70112
Current Resident	1315 Gravier St Apt 1105	New Orleans	LA	70112
Current Resident	1315 Gravier St Apt 1106	New Orleans	LA	70112
Current Resident	1315 Gravier St Apt 1107	New Orleans	LA	70112
Current Resident	1315 Gravier St Apt 1108	New Orleans	LA	70112
Current Resident	1315 Gravier St Apt 1109	New Orleans	LA	70112
Current Resident	1315 Gravier St Apt 1110	New Orleans	LA	70112
Current Resident	1315 Gravier St Apt 1111	New Orleans	LA	70112
Current Resident	1315 Gravier St Apt 1112	New Orleans	LA	70112
Current Resident	1315 Gravier St Apt 1113	New Orleans	LA	70112
Current Resident	1315 Gravier St Apt 1114	New Orleans	LA	70112

Current Resident	1315 Gravier St Apt 805	New Orleans	LA	70112
Current Resident	1315 Gravier St Apt 806	New Orleans	LA	70112
Current Resident	1315 Gravier St Apt 807	New Orleans	LA	70112
Current Resident	1315 Gravier St Apt 808	New Orleans	LA	70112
Current Resident	1315 Gravier St Apt 809	New Orleans	LA	70112
Current Resident	1315 Gravier St Apt 810	New Orleans	LA	70112
Current Resident	1315 Gravier St Apt 811	New Orleans	LA	70112
Current Resident	1315 Gravier St Apt 812	New Orleans	LA	70112
Current Resident	1315 Gravier St Apt 813	New Orleans	LA	70112
Current Resident	1315 Gravier St Apt 814	New Orleans	LA	70112
Current Resident	1315 Gravier St Apt 901	New Orleans	LA	70112
Current Resident	1315 Gravier St Apt 902	New Orleans	LA	70112
Current Resident	1315 Gravier St Apt 903	New Orleans	LA	70112
Current Resident	1315 Gravier St Apt 904	New Orleans	LA	70112
Current Resident	1315 Gravier St Apt 905	New Orleans	LA	70112
Current Resident	1315 Gravier St Apt 906	New Orleans	LA	70112
Current Resident	1315 Gravier St Apt 907	New Orleans	LA	70112
Current Resident	1315 Gravier St Apt 908	New Orleans	LA	70112
Current Resident	1315 Gravier St Apt 909	New Orleans	LA	70112
Current Resident	1315 Gravier St Apt 910	New Orleans	LA	70112
Current Resident	1315 Gravier St Apt 911	New Orleans	LA	70112
Current Resident	1315 Gravier St Apt 912	New Orleans	LA	70112
Current Resident	1315 Gravier St Apt 913	New Orleans	LA	70112
Current Resident	1315 Gravier St Apt 914	New Orleans	LA	70112
Current Resident	1315 Gravier St FIRE PUMP	New Orleans	LA	70112
Current Resident	1315 Gravier St HM	New Orleans	LA	70112
Current Resident	1315 Gravier St	New Orleans	LA	70112
Current Resident	1324 Tulane Ave	New Orleans	LA	70112
Current Resident	1330 Tulane Ave	New Orleans	LA	70112
Current Resident	1331 Gravier St	New Orleans	LA	70112
Current Resident	1333 Perdido St	New Orleans	LA	70112
Current Resident	1375 Perdido St	New Orleans	LA	70112
Current Resident	1400 Tulane Ave	New Orleans	LA	70112
Current Resident	1401 Tulane Ave	New Orleans	LA	70112

University Healthcare System	C/O Ducharme McMillen & Assoc PO Box 80610	Indianapolis	IN	46280
Current Resident	1413 Tulane Ave	New Orleans	LA	70112
Current Resident	1415 Tulane Ave	New Orleans	LA	70112
Current Resident	1426 Tulane Ave	New Orleans	LA	70112
Current Resident	1430 Tulane Ave	New Orleans	LA	70112
Current Resident	1431 Tulane Ave	New Orleans	LA	70112
Board Of Adm Of Charity Hosp	1532 Tulane AV	New Orleans	LA	70112
Current Resident	1500 Gravier St	New Orleans	LA	70112
Stadium And Exposition La	1500 Poydras St	New Orleans	LA	70112
Current Resident	1501 Perdido St	New Orleans	LA	70112
Current Resident	1512 Tulane Ave	New Orleans	LA	70112
Current Resident	1515 Tulane Ave	New Orleans	LA	70112
Current Resident	1523 Perdido St	New Orleans	LA	70112
Current Resident	1529 Tulane Ave	New Orleans	LA	70112
Current Resident	1542 Tulane Ave	New Orleans	LA	70112
Current Resident	1600 Tulane Ave	New Orleans	LA	70112
Current Resident	1661 Gravier St	New Orleans	LA	70112
Current Resident	1669 Gravier St	New Orleans	LA	70112
Current Resident	200 La Salle St	New Orleans	LA	70112
Current Resident	219 Loyola Ave	New Orleans	LA	70112
Current Resident	226 S Villere St	New Orleans	LA	70112
Current Resident	228 S Villere St	New Orleans	LA	70112
Current Resident	235 Loyola Ave	New Orleans	LA	70112
Current Resident	245 La Salle St	New Orleans	LA	70112
Current Resident	261 Loyola Ave	New Orleans	LA	70112
Current Resident	263 Loyola Ave	New Orleans	LA	70112
Current Resident	275 La Salle St	New Orleans	LA	70112
State of Louisiana Division of Administ	1201 N Third St #7-210	Baton Rouge	LA	70802
Apcoa Lasalle Parking Company LLC	200 E Randolph St Suite 7700	Chicago	IL	60601
Current Resident	300 La Salle St	New Orleans	LA	70112
Current Resident	301 Loyola Ave	New Orleans	LA	70112
Current Resident	325 Loyola Ave	New Orleans	LA	70112
Current Resident	331 Loyola Ave	New Orleans	LA	70112
Current Resident	333 La Salle St	New Orleans	LA	70112

Norf 3 S Liberty LLC	2740 St Louis St Suite B	New Orleans	LA	70119
Current Resident	380 S Liberty St	New Orleans	LA	70112
Current Resident	435 La Salle St	New Orleans	LA	70112
Current Resident	440 Freret St	New Orleans	LA	70112

Meeting Sign In Sheet

NPP Meeting Agenda

S. Liberty Street NPP

July 19, 2023

6pm

Agenda

- I. Introduction – Patrick Norton**
- II. Presentation – Randy Philipson**
- III. Q&A**
- IV. Next Steps / Close – Randy Philipson**

NPP Meeting Presentation

S. Liberty Street



Before



After

Tulane Avenue Plaza (at the JBJ Building)



Before



After

Comment Card

NPP Meeting Comment Card

Date: _____

Name/Address of Project: 300 block of S. Liberty St

Comment/Question: DDD fully support this project as it advances public/private collaboration to build out the Biotech District, creating jobs attracting investment, and raising the profile of New Orleans as a compelling business address

Contact Information (optional): DAVON BARBAR
Name BARBAR@davidsonva.com email

Address

List of Emails regarding the notification process

S. Liberty Street NPP

Jardell, Lauren C <ljardell@tulane.edu>

Wed 7/5/2023 4:59 PM

To: CPCinfo@nola.gov <cpcinfo@nola.gov>; Pourciau, Christopher <cpourciau@tulane.edu>

1 attachment (1778 KB)

NPP InvitationwEncl.pdf;

To Whom It May Concern:

Attached please find a letter notifying you of a Neighborhood Participation Program (NPP) regarding Tulane's interest in a long-term lease of the 300 block of S. Liberty Street. The meeting will be Wednesday, July 19th at 6pm at Chapter IV (1301 Gravier Street, New Orleans 70112).

Thank you,
Lauren

--

Lauren Jardell
Director, Government & Community Relations
Tulane University
Phone: (504) 881-5307
Email: ljardell@tulane.edu

Sign up for our Neighbor Newsletter:

<https://app.e2ma.net/app2/audience/signup/1902210/1903933.88844605/>

FW: S. Liberty Street NPP

Jardell, Lauren C <ljardell@tulane.edu>

Fri 7/6/2023 11:29 AM

To: Pourciau, Christopher <cpourciau@tulane.edu>

From: Ashley Mills <amills@downtownnola.com>

Date: Thursday, July 6, 2023 at 8:04 AM

To: Jardell, Lauren C <ljardell@tulane.edu>, Davon Barbour <dbarbour@downtownnola.com>, Alexis Kyman <akyman@nolaba.org>

Cc: Downtown Development District <ddd@downtownnola.com>

Subject: RE: S. Liberty Street NPP

External Sender. Be aware of links, attachments and requests.

Thank you for sending this over, Lauren.

Ashley



Ashley Mills
Marketing &
Communications
Manager

[201 St. Charles Ave., Ste 3912](#)
[New Orleans, LA 70170](#)

D: 504-620-9285

C: 504-606-4261

F: 504-581-1765

amills@downtownnola.com

downtownnola.com

Follow us on Facebook

<https://www.facebook.com/DowntownNOLA>

Follow us on Twitter

<https://www.twitter.com/DDDNewOrleans>

Follow us on Instagram

www.instagram.com/DDDNewOrleans

From: Jardell, Lauren C <ljardell@tulane.edu>

Sent: Wednesday, July 5, 2023 4:54 PM

To: Davon Barbour <dbarbour@downtownnola.com>; Alexis Kyman <akyman@nolaba.org>; Ashley Mills <amills@downtownnola.com>

Cc: Downtown Development District <ddd@downtownnola.com>

Subject: S. Liberty Street NPP

Davon, Alexis, and Ashley,

I hope you had a safe and happy 4th of July.

Attached please find the NPP notice letter and a brief description of the meeting for your newsletter. Please feel free to edit the description as needed. We hope you will join us Wednesday, July 19th at 6pm at Chapter IV for the meeting. Please let me know if you have any questions.

Thank you,

Lauren

--

Lauren Jardell

Director, Government & Community Relations

Tulane University

Phone: (504) 881-5307

Email: ljardell@tulane.edu

Sign up for our Neighbor Newsletter:

<https://app.e2ma.net/app2/audience/signup/1902210/1903933.88844605/>

FW: S. Liberty Street NPP

Jardell, Lauren C <ljardell@tulane.edu>

Wed 7/5/2023 5:05 PM

To: Pourciau, Christopher <cpourciau@tulane.edu>

1 attachment (778 KB)

NPP InvitationwEncl.pdf;

From: Jardell, Lauren C <ljardell@tulane.edu>

Date: Wednesday, July 5, 2023 at 5:05 PM

To: EPAINTON@NOLALIBRARY.ORG <EPAINTON@NOLALIBRARY.ORG>

Cc: Asya.Howlette@nola.gov <Asya.Howlette@nola.gov>

Subject: S. Liberty Street NPP

Hi Emily,

Tulane University is interested in a long-term lease of the 300 block of S. Liberty Street. We are hosting a Neighborhood Participation Program (NPP) regarding this on Wednesday, July 19th at 6pm at Chapter IV ((1301 Gravier Street, New Orleans 70112). Attached please find the official notification letter which was also mailed to the Main Library via USPS. We hope you can join us on the 19th.

Thank you,
Lauren

--

Lauren Jardell
Director, Government & Community Relations
Tulane University
Phone: (504) 881-5307
Email: ljardell@tulane.edu

Sign up for our Neighbor Newsletter:

<https://app.e2ma.net/app2/audience/signup/1902210/1903933.88844605/>

FW: S. Liberty Street NPP

Jardell, Lauren C <ljardell@tulane.edu>

Thu 7/6/2023 11:29 AM

To: Pourciau, Christopher <cpourciau@tulane.edu>

From: Lesli Harris <Lesli.Harris@nola.gov>**Date:** Thursday, July 6, 2023 at 11:12 AM**To:** Jardell, Lauren C <ljardell@tulane.edu>**Cc:** Lauren V Faine <Lauren.Faine@nola.gov>, Matthew C. Schoenberger <Matthew.Schoenberger@nola.gov>, Alison N. Poort <Anpoort@nola.gov>**Subject:** Re: S. Liberty Street NPP

External Sender. Be aware of links, attachments and requests.

Thanks, Lauren.

Lesli Harris

City Councilmember -- District B

1300 Perdido St. | Suite 2W10

New Orleans, LA, 70112

Office: (504) 658-1020

From: Jardell, Lauren C <ljardell@tulane.edu>**Sent:** Wednesday, July 5, 2023 4:54 PM**To:** Lesli Harris <Lesli.Harris@nola.gov>**Cc:** Lauren V Faine <Lauren.Faine@nola.gov>; Matthew C. Schoenberger <Matthew.Schoenberger@nola.gov>; Alison N. Poort <Anpoort@nola.gov>**Subject:** S. Liberty Street NPP

EMAIL FROM EXTERNAL SENDER: DO NOT click links, or open attachments, if sender is unknown, or the message seems suspicious in any way. DO NOT provide your user ID or password. If you believe that this is a phishing attempt, use the reporting tool in your Outlook to send this message to Security.

Councilmember Harris,

I hope you had a safe and happy 4th of July.

Attached please find the NPP notice letter and a brief description of the meeting for your newsletter. Please feel free to edit the description as needed. We hope you or a member of your staff will join us Wednesday, July 19th at 6pm at Chapter IV for the meeting. Please let me know if you have any questions.

Thank you,
Lauren

--

Lauren Jardell

Director, Government & Community Relations

9/1/23, 11:10 AM

FW: S. Liberty Street NPP - Pourciau, Christopher - Outlook

Tulane University

Phone: (504) 881-5307

Email: ljardell@tulane.edu

Sign up for our Neighbor Newsletter: <https://app.e2ma.net/app2/audience/signup/1902210/1903933.88844605/>

TECHNICAL MEMORANDUM

USI Project #: 23-050

Date: September 6, 2023

Project: Traffic Impact Analysis
Proposed Street Closure: S. Liberty St. between Gravier St. and Tulane Ave.
New Orleans, Louisiana

To: Mr. Randolph A. Philipson
Tulane University
6823 St. Charles Avenue
New Orleans, Louisiana 70118

From: Rachel Douglass, PE
Urban Systems, Inc.

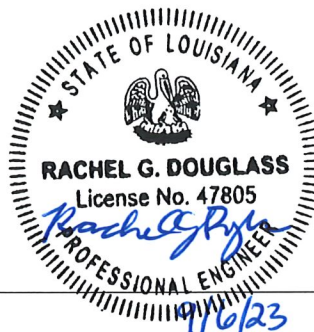

The purpose of the analysis was to review the effects of closing S Liberty St to vehicular traffic from 9:00 AM – 5:00 PM Monday-Friday while maintaining access to the Tulane parking garage. The proposed closure is proposed to be implemented using portable bollards and signage. The purpose of the closure is to improve access and safety for pedestrians.

Study Area

Gravier St is a one-way two-lane street in the lake-bound direction and has on-street parking on both sides. S Liberty St is a single lane one-way street that runs from Gravier St to Tulane Ave and has parking on both sides of the street. The Tulane parking garage is on the northwest corner of Gravier St and S Liberty St. Access to the garage is on the south end of S Liberty St.

Data Collection

Seven (7)-day twenty-four (24)-hour counts were taken in fifteen (15) minute intervals from August 16, 2023 – August 22, 2023, while schools were in session. The counts included movements from Gravier St into the parking garage and movements from Gravier St that continue on S Liberty St toward Tulane Ave. The raw count data is attached.

Impact

The number of vehicles in fifteen (15) minute intervals that turned from Gravier St onto S Liberty St and continued toward Tulane Ave are presented in **Table 1**. Estimates of the impacted vehicles for each weekday between 9:00 AM – 5:00 PM are presented in **Table 2** along with an estimated total for a typical week.

Table 1: S Liberty St Volumes Toward Tulane Ave							
Time	15-minute Vehicle Count						
	Monday	Tuesday	Wednesday	Thursday	Friday	Saturday	Sunday
12:00 AM	0	0	0	1	0	0	0
12:15 AM	0	0	0	1	0	1	1
12:30 AM	0	0	0	0	0	0	0
12:45 AM	0	0	1	0	0	0	1
1:00 AM	0	0	0	0	0	0	0
1:15 AM	1	0	0	0	0	0	0
1:30 AM	0	0	0	0	0	0	0
1:45 AM	0	0	1	0	0	0	2
2:00 AM	0	0	0	0	0	0	0
2:15 AM	0	0	0	0	0	0	0
2:30 AM	0	0	0	0	0	0	0
2:45 AM	0	0	0	0	0	0	1
3:00 AM	0	0	0	1	0	0	1
3:15 AM	0	0	0	0	0	0	0
3:30 AM	0	0	0	0	1	4	0
3:45 AM	0	0	1	0	0	1	0
4:00 AM	0	0	1	0	0	0	0
4:15 AM	0	0	2	0	0	0	0
4:30 AM	0	0	0	0	0	1	0
4:45 AM	0	0	0	0	0	0	0
5:00 AM	1	1	2	0	1	0	0
5:15 AM	0	0	0	1	0	0	0
5:30 AM	0	1	0	0	0	0	0
5:45 AM	1	0	0	0	0	0	0
6:00 AM	4	0	0	2	1	0	0
6:15 AM	0	0	0	0	2	0	1
6:30 AM	2	1	1	2	1	1	0
6:45 AM	0	0	0	3	2	1	0
7:00 AM	3	3	4	3	3	1	0
7:15 AM	2	0	1	1	2	0	0
7:30 AM	3	1	3	4	1	1	0
7:45 AM	1	4	2	2	1	0	0
8:00 AM	3	0	1	3	0	0	0
8:15 AM	1	0	1	0	1	2	0
8:30 AM	3	3	3	0	2	0	0
8:45 AM	2	6	2	1	2	1	1
9:00 AM	1	1	0	5	1	0	1
9:15 AM	5	4	2	2	1	1	0
9:30 AM	5	4	0	4	2	0	0
9:45 AM	3	3	2	2	1	1	1
10:00 AM	1	0	0	3	0	1	0
10:15 AM	2	1	5	1	2	0	1
10:30 AM	3	3	2	3	0	1	0
10:45 AM	2	3	4	1	3	2	1
11:00 AM	1	2	3	4	1	2	1
11:15 AM	1	3	3	1	2	0	1
11:30 AM	2	3	3	6	1	1	0
11:45 AM	3	5	1	3	2	0	0

Table 1 Continued: S Liberty St Volumes Toward Tulane Ave							
Time	15-minute Vehicle Count						
	Monday	Tuesday	Wednesday	Thursday	Friday	Saturday	Sunday
12:00 PM	2	3	6	2	1	1	2
12:15 PM	1	3	0	3	6	1	1
12:30 PM	0	1	0	0	3	1	1
12:45 PM	1	1	5	4	1	0	3
1:00 PM	1	0	2	0	3	0	0
1:15 PM	2	3	4	2	1	2	5
1:30 PM	0	2	0	2	2	0	0
1:45 PM	1	0	2	1	4	0	0
2:00 PM	5	4	3	1	1	0	1
2:15 PM	4	1	4	3	3	0	1
2:30 PM	2	5	1	3	3	0	1
2:45 PM	3	3	2	4	4	0	0
3:00 PM	2	0	1	1	1	1	1
3:15 PM	1	3	1	1	2	0	0
3:30 PM	1	3	4	1	4	1	1
3:45 PM	1	1	1	4	1	0	0
4:00 PM	5	0	2	0	3	1	0
4:15 PM	0	0	0	2	0	1	1
4:30 PM	2	1	3	2	0	1	1
4:45 PM	2	3	2	2	3	6	1
5:00 PM	2	0	2	4	5	1	1
5:15 PM	1	3	0	0	3	0	0
5:30 PM	4	1	2	2	1	0	1
5:45 PM	1	1	1	3	0	3	1
6:00 PM	2	1	1	1	3	1	1
6:15 PM	1	2	2	1	0	0	2
6:30 PM	0	1	1	1	0	0	3
6:45 PM	0	0	0	2	0	1	0
7:00 PM	0	1	0	2	1	2	1
7:15 PM	0	2	2	0	1	0	0
7:30 PM	0	0	0	2	0	0	0
7:45 PM	2	0	2	3	0	1	0
8:00 PM	2	0	1	0	2	0	0
8:15 PM	0	1	0	2	0	2	3
8:30 PM	3	0	0	0	0	0	1
8:45 PM	0	0	0	0	2	1	0
9:00 PM	0	0	0	0	0	0	2
9:15 PM	0	1	0	0	0	1	0
9:30 PM	0	0	0	0	2	1	1
9:45 PM	1	0	0	0	1	0	0
10:00 PM	0	0	0	1	0	0	0
10:15 PM	0	1	0	0	1	0	0
10:30 PM	0	0	0	0	0	0	0
10:45 PM	0	0	1	1	1	0	0
11:00 PM	0	1	1	0	1	0	1
11:15 PM	0	0	0	0	1	1	0
11:30 PM	0	0	0	0	0	0	0
11:45 PM	0	0	0	0	0	1	0
24-hour Total	111	105	110	123	107	55	52

*S Liberty St Closures
Traffic Impact Analysis*

Table 2: S Liberty Street Vehicles between 9:00 AM - 5:00 PM						
	Monday	Tuesday	Wednesday	Thursday	Friday	Total
Impacted Vehicles	65	69	68	73	62	337
Total Vehicles from Gravier St	1053	1134	1193	1130	1218	5728
Percent Impacted	6%	6%	6%	6%	5%	6%

Conclusions and Recommendations

It is estimated that the closure of S Liberty St between the Tulane parking garage and Tulane Ave will affect less than seventy (70) vehicles each day. This represented approximately 6% of the existing traffic on S Liberty St, every weekday 9:00 AM – 5:00 PM as evidenced by **Table 2**. During closures, these drivers will need to turn left at Lasalle St instead. The inconvenience, however, is only three (3) short blocks out of the way. Signage should notify drivers on Gravier St that S Liberty St is closed Monday-Friday from 9:00 AM – 5:00 PM and that right turns provide access to the garage only.

S Liberty at Gravier
7-Day 24-Hr Volumes With Vehicle Classes
8/16/2023
USI - 23-050

S Liberty NORTHBOUND								
Start Time	SUNDAY	MONDAY	TUESDAY	WEDNESDAY	THURSDAY	FRIDAY	SATURDAY	Total
12:00 AM	0	0	0	0	1	0	0	1
12:15 AM	1	0	0	0	1	0	1	3
12:30 AM	0	0	0	0	0	0	0	0
12:45 AM	1	0	0	1	0	0	0	2
1:00 AM	0	0	0	0	0	0	0	0
1:15 AM	0	1	0	0	0	0	0	1
1:30 AM	0	0	0	0	0	0	0	0
1:45 AM	2	0	0	1	0	0	0	3
2:00 AM	0	0	0	0	0	0	0	0
2:15 AM	0	0	0	0	0	0	0	0
2:30 AM	0	0	0	0	0	0	0	0
2:45 AM	1	0	0	0	0	0	0	1
3:00 AM	1	0	0	0	1	0	0	2
3:15 AM	0	0	0	0	0	0	0	0
3:30 AM	0	0	0	0	0	1	4	5
3:45 AM	0	0	0	1	0	0	1	2
4:00 AM	0	0	0	1	0	0	0	1
4:15 AM	0	0	0	2	0	0	0	2
4:30 AM	0	0	0	0	0	0	1	1
4:45 AM	0	0	0	0	0	0	0	0
5:00 AM	0	1	1	2	0	1	0	5
5:15 AM	0	0	0	0	1	0	0	1
5:30 AM	0	0	1	0	0	0	0	1
5:45 AM	0	1	0	0	0	0	0	1
6:00 AM	0	4	0	0	2	1	0	7
6:15 AM	1	0	0	0	0	2	0	3
6:30 AM	0	2	1	1	2	1	1	8
6:45 AM	0	0	0	0	3	2	1	6
7:00 AM	0	3	3	4	3	3	1	17
7:15 AM	0	2	0	1	1	2	0	6
7:30 AM	0	3	1	3	4	1	1	13
7:45 AM	0	1	4	2	2	1	0	10
8:00 AM	0	3	0	1	3	0	0	7
8:15 AM	0	1	0	1	0	1	2	5
8:30 AM	0	3	3	3	0	2	0	11
8:45 AM	1	2	6	2	1	2	1	15
9:00 AM	1	1	1	0	5	1	0	9
9:15 AM	0	5	4	2	2	1	1	15
9:30 AM	0	5	4	0	4	2	0	15
9:45 AM	1	3	3	2	2	1	1	13
10:00 AM	0	1	0	0	3	0	1	5
10:15 AM	1	2	1	5	1	2	0	12
10:30 AM	0	3	3	2	3	0	1	12
10:45 AM	1	2	3	4	1	3	2	16
11:00 AM	1	1	2	3	4	1	2	14
11:15 AM	1	1	3	3	1	2	0	11
11:30 AM	0	2	3	3	6	1	1	16
11:45 AM	0	3	5	4	3	2	0	14
12:00 PM	2	2	3	6	2	1	1	17
12:15 PM	1	1	3	0	3	6	1	15
12:30 PM	1	0	1	0	0	3	1	6
12:45 PM	3	1	1	5	4	1	0	15
1:00 PM	0	1	0	2	0	3	0	6
1:15 PM	5	2	3	4	2	1	2	19
1:30 PM	0	0	2	0	2	2	0	6
1:45 PM	0	1	0	2	1	4	0	8
2:00 PM	1	5	4	3	1	1	0	15
2:15 PM	1	4	1	4	3	3	0	16
2:30 PM	1	2	5	1	3	3	0	15
2:45 PM	0	3	3	2	4	4	0	16
3:00 PM	1	2	0	1	1	1	1	7
3:15 PM	0	1	3	1	1	2	0	8
3:30 PM	1	1	3	4	1	4	1	15
3:45 PM	0	1	1	1	1	1	0	6
4:00 PM	0	5	0	2	0	3	1	11
4:15 PM	1	0	0	0	2	0	1	4
4:30 PM	1	2	1	3	2	0	1	10
4:45 PM	1	2	3	2	2	3	6	19
5:00 PM	1	2	0	2	4	5	1	15
5:15 PM	0	1	3	0	0	3	0	7
5:30 PM	1	4	1	2	2	1	0	11
5:45 PM	1	1	1	1	3	0	3	10
6:00 PM	1	2	1	1	1	3	1	10
6:15 PM	2	1	2	2	1	0	0	8
6:30 PM	3	0	1	1	1	0	0	6
6:45 PM	0	0	0	0	2	0	1	3
7:00 PM	1	0	1	0	2	1	2	7
7:15 PM	0	0	2	2	0	1	0	5
7:30 PM	0	0	0	0	2	0	0	2
7:45 PM	0	2	0	2	3	0	1	8
8:00 PM	0	2	0	1	0	2	0	5
8:15 PM	3	0	1	0	2	0	2	8
8:30 PM	1	3	0	0	0	0	0	4
8:45 PM	0	0	0	0	0	2	1	3
9:00 PM	2	0	0	0	0	0	0	2
9:15 PM	0	0	1	0	0	0	1	2
9:30 PM	1	0	0	0	0	2	1	4
9:45 PM	0	1	0	0	0	1	0	2
10:00 PM	0	0	0	0	1	0	0	1
10:15 PM	0	0	1	0	0	1	0	2
10:30 PM	0	0	0	0	0	0	0	0
10:45 PM	0	0	0	1	1	1	0	3
11:00 PM	1	0	1	1	0	1	0	4
11:15 PM	0	0	0	0	0	1	1	2
11:30 PM	0	0	0	0	0	0	0	0
11:45 PM	0	0	0	0	0	0	1	1
Total	52	111	105	110	123	107	55	



S Liberty at Gravier
7-Day 24-Hr Volumes With Vehicle Classes
8/16/2023
USI - 23-050

Parking Garage WESTBOUND								
Start Time	SUNDAY	MONDAY	TUESDAY	WEDNESDAY	THURSDAY	FRIDAY	SATURDAY	Total
12:00 AM	0	0	0	0	0	0	0	0
12:15 AM	0	0	0	0	0	0	0	0
12:30 AM	0	0	0	0	0	0	0	0
12:45 AM	0	0	0	0	0	0	0	0
1:00 AM	0	0	0	0	0	0	0	0
1:15 AM	1	0	0	0	0	0	0	1
1:30 AM	0	0	0	0	0	0	0	0
1:45 AM	0	0	0	0	0	0	0	0
2:00 AM	0	0	0	0	0	0	0	0
2:15 AM	0	0	0	0	0	0	0	0
2:30 AM	0	0	0	0	0	0	0	0
2:45 AM	0	0	0	0	0	0	0	0
3:00 AM	0	1	1	1	1	1	0	5
3:15 AM	0	0	0	0	0	0	0	0
3:30 AM	0	0	0	0	0	0	0	0
3:45 AM	0	0	1	0	1	0	0	2
4:00 AM	0	0	0	0	0	1	0	1
4:15 AM	0	0	0	0	0	0	0	0
4:30 AM	0	1	1	1	1	0	0	4
4:45 AM	0	0	2	0	0	1	0	3
5:00 AM	1	1	1	1	2	1	1	8
5:15 AM	0	2	3	2	2	2	0	11
5:30 AM	0	1	0	1	1	4	0	7
5:45 AM	1	2	5	6	5	5	2	26
6:00 AM	0	4	5	4	5	4	0	22
6:15 AM	1	10	6	7	4	9	0	37
6:30 AM	0	6	9	6	14	9	0	44
6:45 AM	2	15	12	10	9	15	3	66
7:00 AM	0	8	12	7	10	8	0	45
7:15 AM	2	17	16	14	12	18	2	81
7:30 AM	0	22	18	25	20	21	0	106
7:45 AM	2	17	15	17	14	14	2	81
8:00 AM	1	24	26	28	27	19	0	125
8:15 AM	1	30	27	34	32	21	1	146
8:30 AM	0	34	29	29	28	30	2	152
8:45 AM	2	32	25	26	25	24	1	135
9:00 AM	1	20	27	29	29	35	2	143
9:15 AM	1	21	26	14	27	14	2	105
9:30 AM	0	16	11	11	16	18	3	75
9:45 AM	2	8	13	12	12	12	1	60
10:00 AM	4	8	8	10	9	5	3	47
10:15 AM	2	5	7	5	7	10	2	38
10:30 AM	1	3	4	5	5	3	4	25
10:45 AM	1	4	4	4	6	1	2	22
11:00 AM	1	2	3	3	4	3	4	20
11:15 AM	2	4	3	6	4	5	4	28
11:30 AM	1	10	7	6	8	2	2	36
11:45 AM	2	1	4	4	6	2	1	20
12:00 PM	1	5	6	3	3	7	0	25
12:15 PM	3	1	5	3	1	7	0	20
12:30 PM	1	4	4	8	4	2	1	24
12:45 PM	0	3	4	9	4	5	1	26
1:00 PM	1	2	2	2	4	5	1	17
1:15 PM	4	3	7	4	1	6	2	27
1:30 PM	2	4	5	2	2	3	1	19
1:45 PM	0	2	1	5	3	4	0	15
2:00 PM	1	2	3	3	6	3	3	21
2:15 PM	0	1	3	2	1	2	0	9
2:30 PM	0	3	0	0	1	4	2	10
2:45 PM	0	3	6	4	6	3	1	23
3:00 PM	1	1	0	3	3	0	1	9
3:15 PM	0	0	3	2	2	2	0	9
3:30 PM	1	0	1	3	1	4	1	11
3:45 PM	1	1	2	0	1	0	2	9
4:00 PM	0	2	0	0	1	0	1	4
4:15 PM	0	2	5	2	1	3	0	13
4:30 PM	0	2	3	1	2	1	1	10
4:45 PM	0	0	1	0	2	1	0	4
5:00 PM	0	5	2	2	3	0	1	13
5:15 PM	1	0	3	1	1	1	0	7
5:30 PM	0	2	1	2	2	1	1	9
5:45 PM	0	0	3	1	1	1	1	7
6:00 PM	0	1	3	1	2	0	0	7
6:15 PM	1	0	0	0	2	1	0	4
6:30 PM	0	0	3	0	1	0	0	4
6:45 PM	0	2	1	0	0	0	0	3
7:00 PM	1	0	1	0	0	0	0	2
7:15 PM	0	3	0	0	1	1	0	5
7:30 PM	0	0	0	2	1	1	0	4
7:45 PM	0	1	1	0	1	0	1	4
8:00 PM	0	0	1	0	0	3	0	3
8:15 PM	0	0	0	0	0	1	2	3
8:30 PM	0	0	0	0	0	0	1	1
8:45 PM	0	0	0	0	0	1	0	1
9:00 PM	0	1	1	1	2	1	1	7
9:15 PM	0	0	1	1	1	0	2	5
9:30 PM	1	2	1	2	1	0	0	7
9:45 PM	1	1	1	0	0	0	0	3
10:00 PM	1	0	0	0	0	0	1	2
10:15 PM	0	0	0	0	0	0	0	0
10:30 PM	0	0	0	0	0	0	0	0
10:45 PM	0	0	0	0	0	0	0	0
11:00 PM	0	0	0	0	0	0	0	0
11:15 PM	1	0	0	0	1	0	0	2
11:30 PM	0	0	0	0	0	0	0	0
11:45 PM	0	0	0	0	0	0	0	0
Total	55	388	415	398	416	391	73	



S Liberty at Gravier
7-Day 24-Hr Volumes With Vehicle Classes
8/16/2023
USI - 23-050

Start Time	COMBINED							Total
	SUNDAY	MONDAY	TUESDAY	WEDNESDAY	THURSDAY	FRIDAY	SATURDAY	
12:00 AM	0	0	0	0	1	0	0	1
12:15 AM	1	0	0	0	1	0	1	3
12:30 AM	0	0	0	0	0	0	0	0
12:45 AM	1	0	0	1	0	0	0	2
1:00 AM	0	0	0	0	0	0	0	0
1:15 AM	1	1	0	0	0	0	0	2
1:30 AM	0	0	0	0	0	0	0	0
1:45 AM	2	0	0	1	0	0	0	3
2:00 AM	0	0	0	0	0	0	0	0
2:15 AM	0	0	0	0	0	0	0	0
2:30 AM	0	0	0	0	0	0	0	0
2:45 AM	1	0	0	0	0	0	0	1
3:00 AM	1	1	1	1	2	1	0	7
3:15 AM	0	0	0	0	0	0	0	0
3:30 AM	0	0	0	0	0	1	4	5
3:45 AM	0	0	1	1	1	0	1	4
4:00 AM	0	0	0	1	0	1	0	2
4:15 AM	0	0	0	2	0	0	0	2
4:30 AM	0	1	1	1	1	1	0	5
4:45 AM	0	0	2	0	0	1	0	3
5:00 AM	1	2	2	3	2	2	1	13
5:15 AM	0	2	3	2	3	2	0	12
5:30 AM	0	1	1	1	1	4	0	8
5:45 AM	1	3	5	6	5	5	2	27
6:00 AM	0	8	5	4	7	5	0	29
6:15 AM	2	10	6	7	4	11	0	40
6:30 AM	0	8	10	7	16	10	1	52
6:45 AM	2	15	12	10	12	17	4	72
7:00 AM	0	11	15	11	13	11	1	62
7:15 AM	2	19	16	15	13	20	2	87
7:30 AM	0	25	19	28	24	22	1	119
7:45 AM	2	18	19	19	16	15	2	91
8:00 AM	1	27	26	29	30	19	0	132
8:15 AM	1	31	27	35	32	22	3	151
8:30 AM	0	37	32	32	28	32	2	163
8:45 AM	3	34	31	28	26	26	2	150
9:00 AM	2	21	28	29	34	36	2	152
9:15 AM	1	26	30	16	29	15	3	120
9:30 AM	0	21	15	11	20	20	3	90
9:45 AM	3	11	16	14	14	13	2	73
10:00 AM	4	9	8	10	12	5	4	52
10:15 AM	3	7	8	10	8	12	2	50
10:30 AM	1	6	7	7	8	3	5	37
10:45 AM	2	6	7	8	7	4	4	38
11:00 AM	2	3	5	6	8	4	6	34
11:15 AM	3	5	6	9	5	7	4	39
11:30 AM	1	12	10	9	14	3	3	52
11:45 AM	2	4	9	5	9	4	1	34
12:00 PM	3	7	9	9	5	8	1	42
12:15 PM	4	2	8	3	4	13	1	35
12:30 PM	2	4	5	8	4	5	2	30
12:45 PM	3	4	5	14	8	6	1	41
1:00 PM	1	3	2	4	4	8	1	23
1:15 PM	9	5	10	8	3	7	4	46
1:30 PM	2	4	7	2	4	5	1	25
1:45 PM	0	3	1	7	4	8	0	23
2:00 PM	2	7	7	6	7	4	3	36
2:15 PM	1	5	4	6	4	5	0	25
2:30 PM	1	5	5	1	4	7	2	25
2:45 PM	0	6	9	6	10	7	1	39
3:00 PM	2	3	0	4	4	1	2	16
3:15 PM	0	1	6	3	3	4	0	17
3:30 PM	2	1	4	7	2	8	2	26
3:45 PM	1	2	3	2	6	1	2	17
4:00 PM	0	7	0	2	1	3	2	15
4:15 PM	1	2	5	2	3	3	1	17
4:30 PM	1	4	4	4	4	1	2	20
4:45 PM	1	2	4	2	4	4	6	23
5:00 PM	1	7	2	4	7	5	2	28
5:15 PM	1	1	6	1	1	4	0	14
5:30 PM	1	6	2	4	4	2	1	20
5:45 PM	1	1	4	2	4	1	4	17
6:00 PM	1	3	4	2	3	3	1	17
6:15 PM	3	1	2	2	3	1	0	12
6:30 PM	3	0	4	1	2	0	0	10
6:45 PM	0	2	1	0	2	0	1	6
7:00 PM	2	0	2	0	2	1	2	9
7:15 PM	0	3	2	2	1	2	0	10
7:30 PM	0	0	0	2	3	1	0	6
7:45 PM	0	3	1	2	4	0	2	12
8:00 PM	0	2	1	1	0	5	0	9
8:15 PM	3	0	1	0	2	1	4	11
8:30 PM	1	3	0	0	0	0	1	5
8:45 PM	0	0	0	0	0	3	1	4
9:00 PM	2	1	1	1	2	1	1	9
9:15 PM	0	0	2	1	1	0	3	7
9:30 PM	2	2	1	2	1	2	1	11
9:45 PM	1	2	1	0	0	1	0	5
10:00 PM	1	0	0	0	1	0	1	3
10:15 PM	0	0	1	0	0	1	0	2
10:30 PM	0	0	0	0	0	0	0	0
10:45 PM	0	0	0	1	1	1	0	3
11:00 PM	1	0	1	1	0	1	0	4
11:15 PM	1	0	0	0	1	1	1	4
11:30 PM	0	0	0	0	0	0	0	0
11:45 PM	0	0	0	0	0	0	1	1
Total	107	499	520	508	539	498	128	

